





Sources: Esri, HERE, Garmin, Intermap, increment P. Corp., GEBCO, USGS, FAO, NPS, NRCAN, GeoBase, IGN, Kadaster NL, Ordnance Survey, Esri Japan, METI, Esri China (Hong Kong), (c) OpenStreetMap contributors, and the GIS User Community



LEGEND

-  NRC License Boundary
-  LTP and STP Footprints
-  Simulated Dry Cells
-  10-Year Predicted Groundwater-Level Contours (mg/L)

Notes

1. Projection: North American Datum 1927 New Mexico State Plane West (Feet)

Scale in Feet
0 1,500 3,000



**10 Years Predicted Alluvial Aquifer
Simulated Groundwater-Level Contours
Natural Attenuation**

Grants Reclamation Project
Groundwater Fate and Transport
Modeling - Predictive Period Report
Grants, New Mexico

GSI Job No.	6023	Drawn By:	KKZ
Issued:	26-May-2022	Chk'd By:	RLW
Map ID:	FigureC-1	Appv'd By:	KKZ



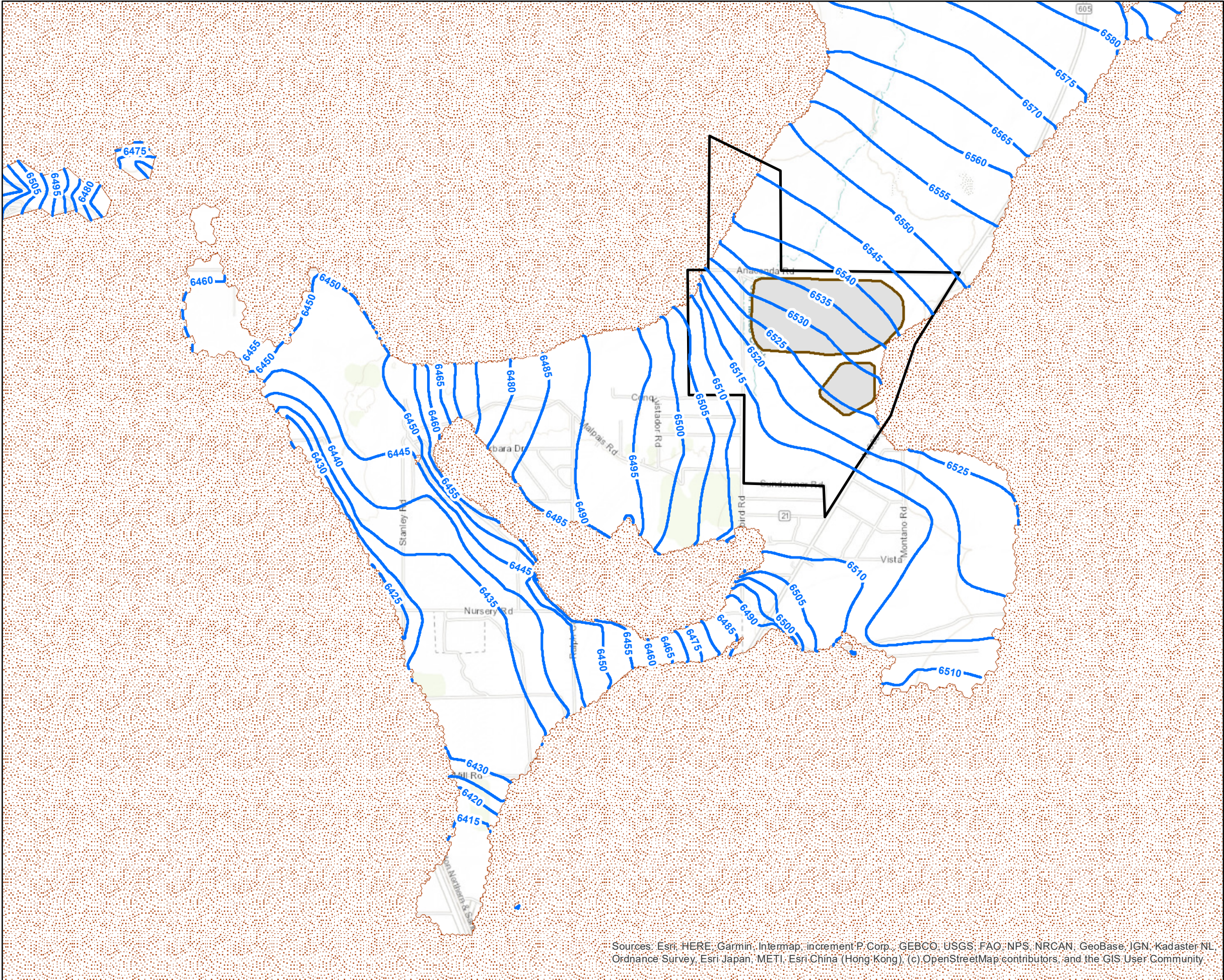

FIGURE C-1



Sources: Esri, HERE, Garmin, Intermap, increment P. Corp., GEBCO, USGS, FAO, NPS, NRCAN, GeoBase, IGN, Kadaster NL, Ordnance Survey, Esri Japan, METI, Esri China (Hong Kong), (c) OpenStreetMap contributors, and the GIS User Community



LEGEND

-  NRC License Boundary
-  LTP and STP Footprints
-  Simulated Dry Cells
-  20-Year Predicted Groundwater-Level Contours (mg/L)

Notes

1. Projection: North American Datum 1927 New Mexico State Plane West (Feet)

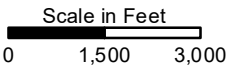

20 Years Predicted Alluvial Aquifer Simulated Groundwater-Level Contours Natural Attenuation

Grants Reclamation Project
Groundwater Fate and Transport
Modeling - Predictive Period Report
Grants, New Mexico

GSI Job No.	6023	Drawn By:	KKZ
Issued:	26-May-2022	Chk'd By:	RLW
Map ID:	FigureC-2	Appv'd By:	KKZ

FIGURE C-2

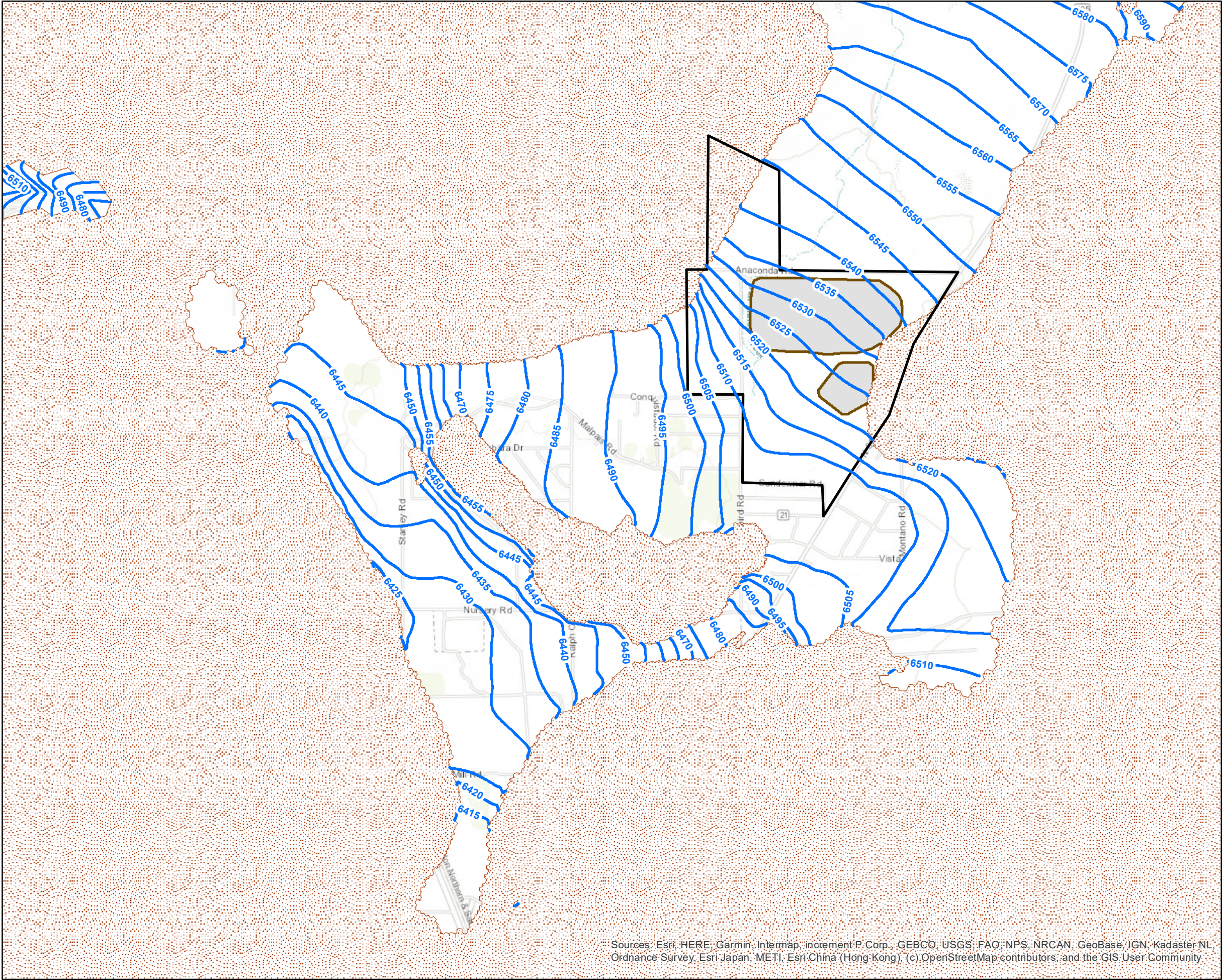

Sources: Esri, HERE, Garmin, Intermap, increment P. Corp., GEBCO, USGS, FAO, NPS, NRCAN, GeoBase, IGN, Kadaster NL, Ordnance Survey, Esri Japan, METI, Esri China (Hong Kong), (c) OpenStreetMap contributors, and the GIS User Community

GSI Job No.	6023	Drawn By:	KKZ
Issued:	26-May-2022	Chk'd By:	RLW
Map ID:	FigureC-3	Appv'd By:	KKZ



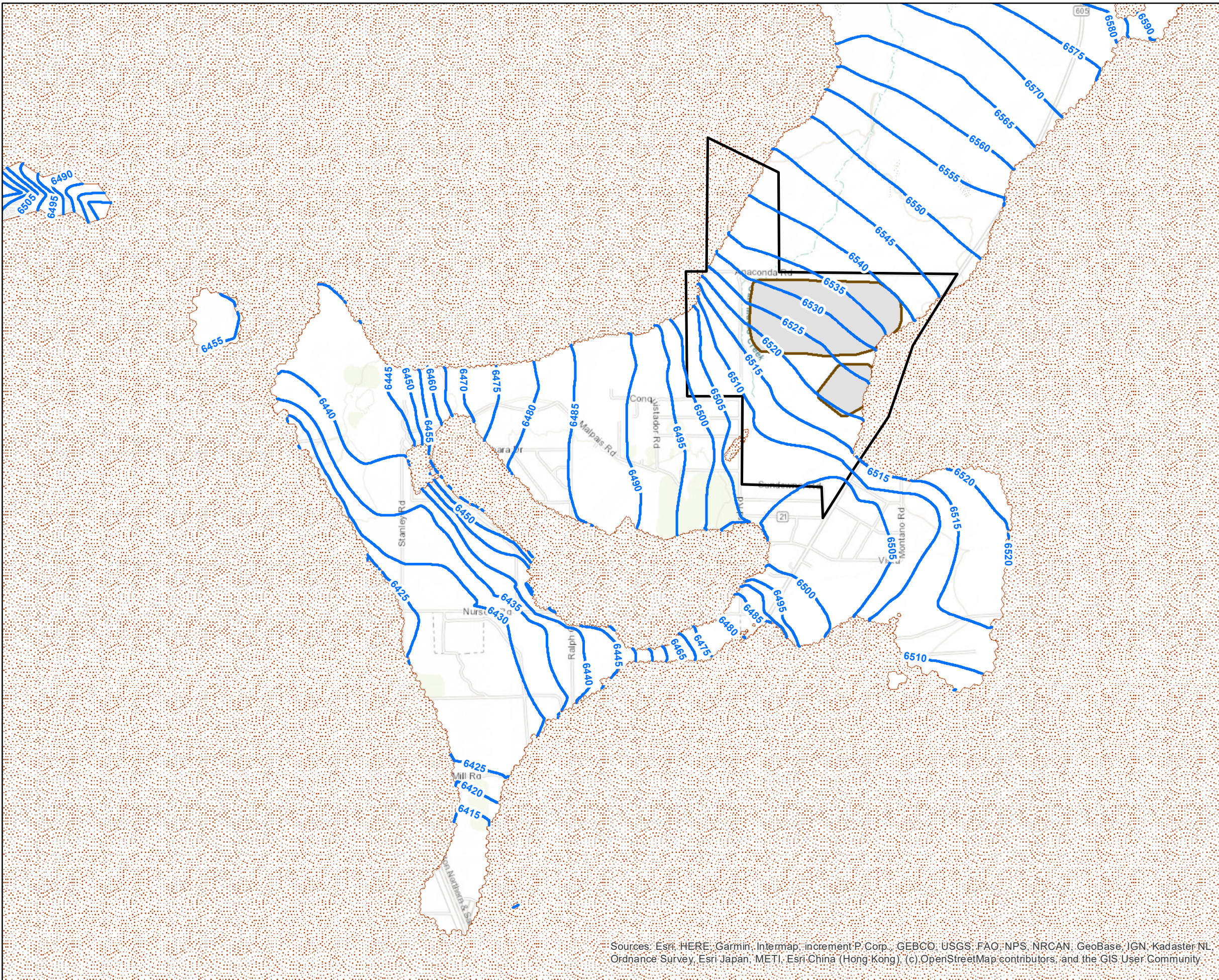

FIGURE C-3



Sources: Esri, HERE, Garmin, Intermap, increment P Corp., GEBCO, USGS, FAO, NPS, NRCAN, GeoBase, IGN, Kadaster NL, Ordnance Survey, Esri Japan, METI, Esri China (Hong Kong), (c) OpenStreetMap contributors, and the GIS User Community



LEGEND

-  NRC License Boundary
-  LTP and STP Footprints
-  Simulated Dry Cells
-  40-Year Predicted Groundwater-Level Contours (mg/L)

Notes

1. Projection: North American Datum 1927 New Mexico State Plane West (Feet)

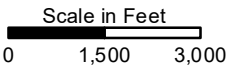

**40 Years Predicted Alluvial Aquifer
Simulated Groundwater-Level Contours
Natural Attenuation**

Grants Reclamation Project
Groundwater Fate and Transport
Modeling - Predictive Period Report
Grants, New Mexico

GSI Job No.	6023	Drawn By:	KKZ
Issued:	26-May-2022	Chk'd By:	RLW
Map ID:	FigureC-4	Appv'd By:	KKZ



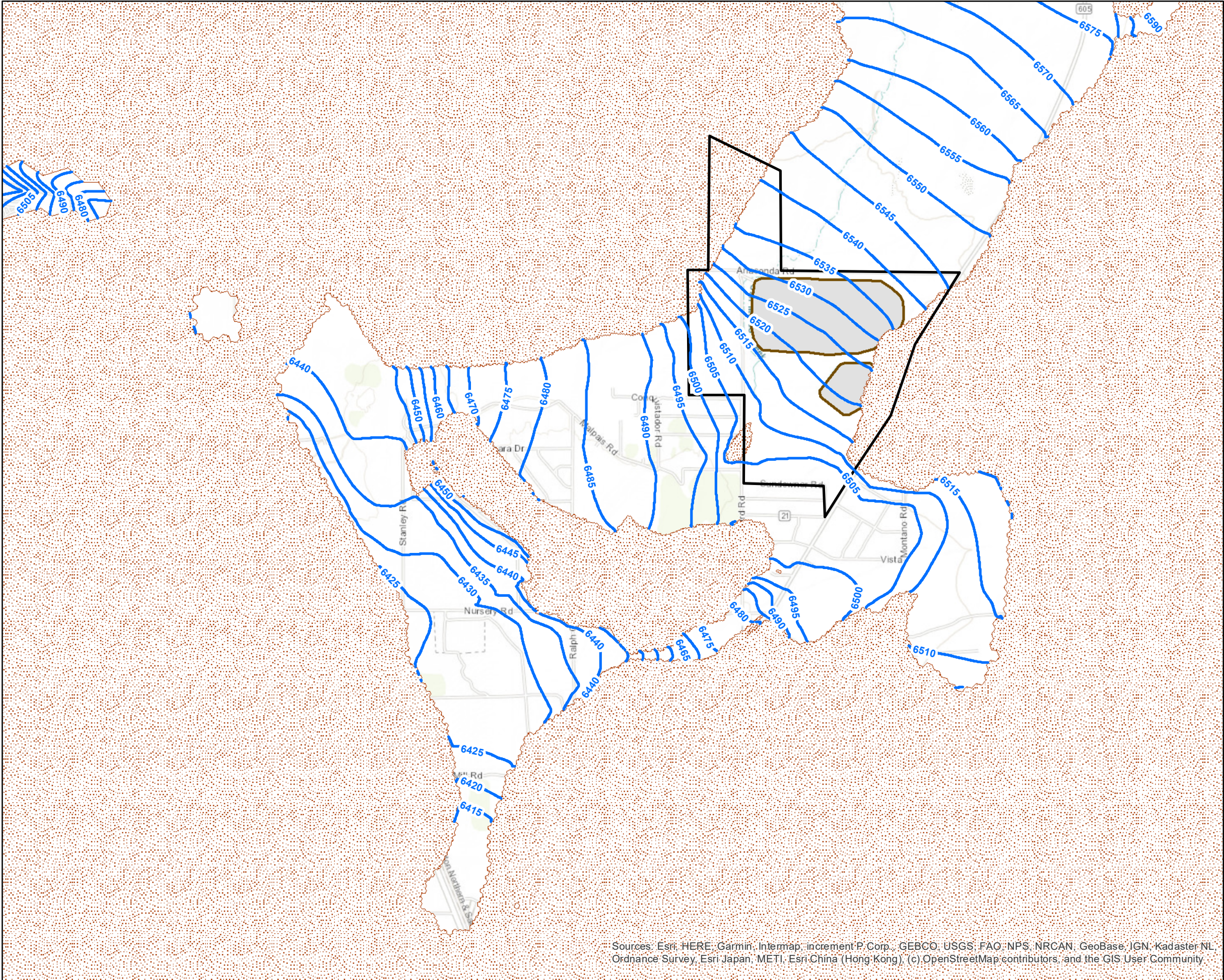

FIGURE C-4



Sources: Esri, HERE, Garmin, Intermap, increment P. Corp., GEBCO, USGS, FAO, NPS, NRCAN, GeoBase, IGN, Kadaster NL, Ordnance Survey, Esri Japan, METI, Esri China (Hong Kong), (c) OpenStreetMap contributors, and the GIS User Community



LEGEND

-  NRC License Boundary
-  LTP and STP Footprints
-  Simulated Dry Cells
-  50-Year Predicted Groundwater-Level Contours (mg/L)

Notes

1. Projection: North American Datum 1927 New Mexico State Plane West (Feet)

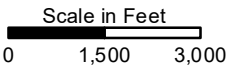

50 Years Predicted Alluvial Aquifer Simulated Groundwater-Level Contours Natural Attenuation



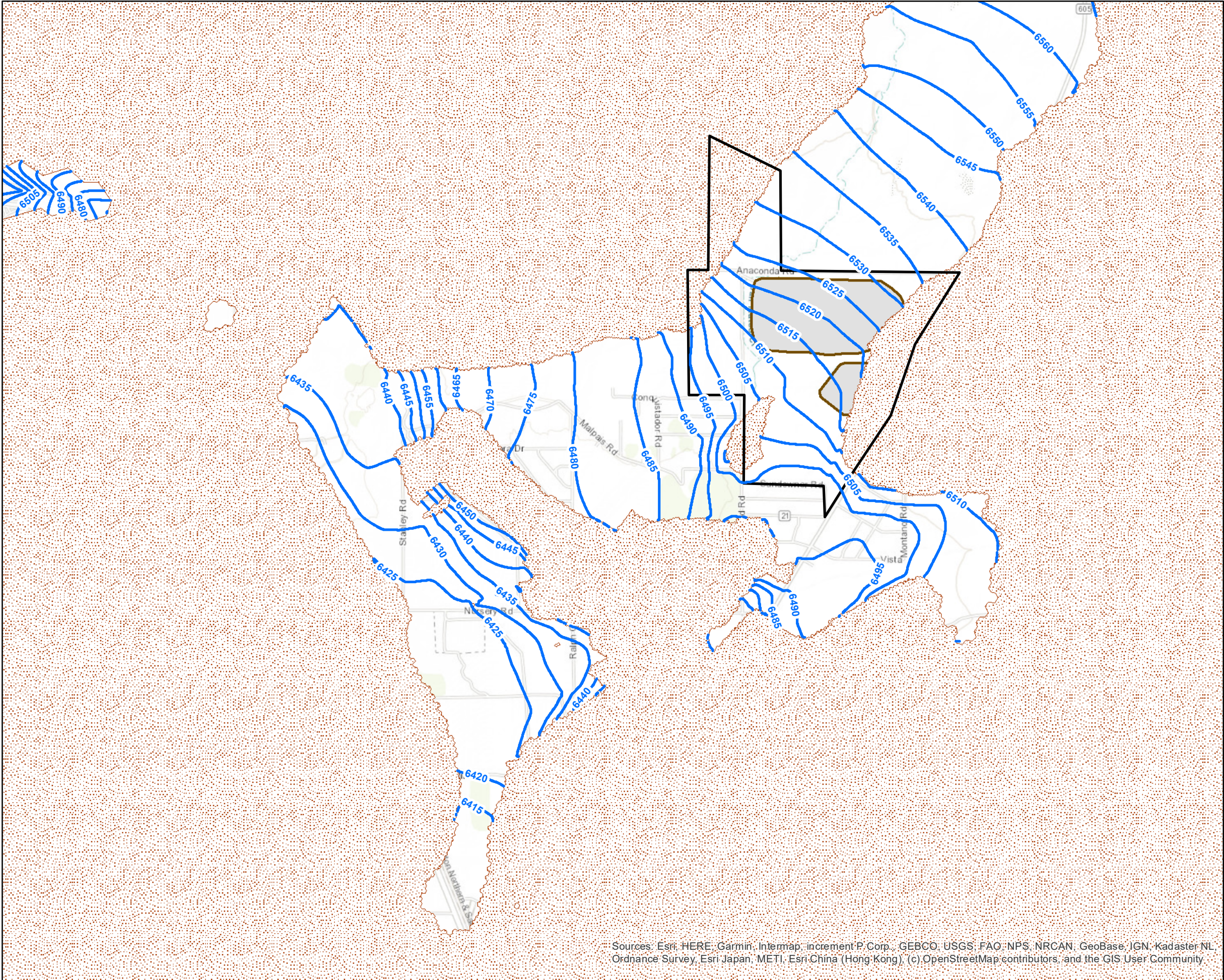

Grants Reclamation Project
Groundwater Fate and Transport
Modeling - Predictive Period Report
Grants, New Mexico

GSI Job No.	6023	Drawn By:	KKZ
Issued:	26-May-2022	Chk'd By:	RLW
Map ID:	FigureC-5	Appv'd By:	KKZ

FIGURE C-5



LEGEND

-  NRC License Boundary
-  LTP and STP Footprints
-  Simulated Dry Cells
-  100-Year Predicted Groundwater-Level Contours (mg/L)

Notes

1. Projection: North American Datum 1927 New Mexico State Plane West (Feet)

Scale in Feet
0 1,500 3,000



100 Years Predicted Alluvial Aquifer Simulated Groundwater-Level Contours Natural Attenuation

Grants Reclamation Project
Groundwater Fate and Transport
Modeling - Predictive Period Report
Grants, New Mexico

GSI Job No.	6023	Drawn By:	KKZ
Issued:	26-May-2022	Chk'd By:	RLW
Map ID:	FigureC-6	Appv'd By:	KKZ

FIGURE C-6



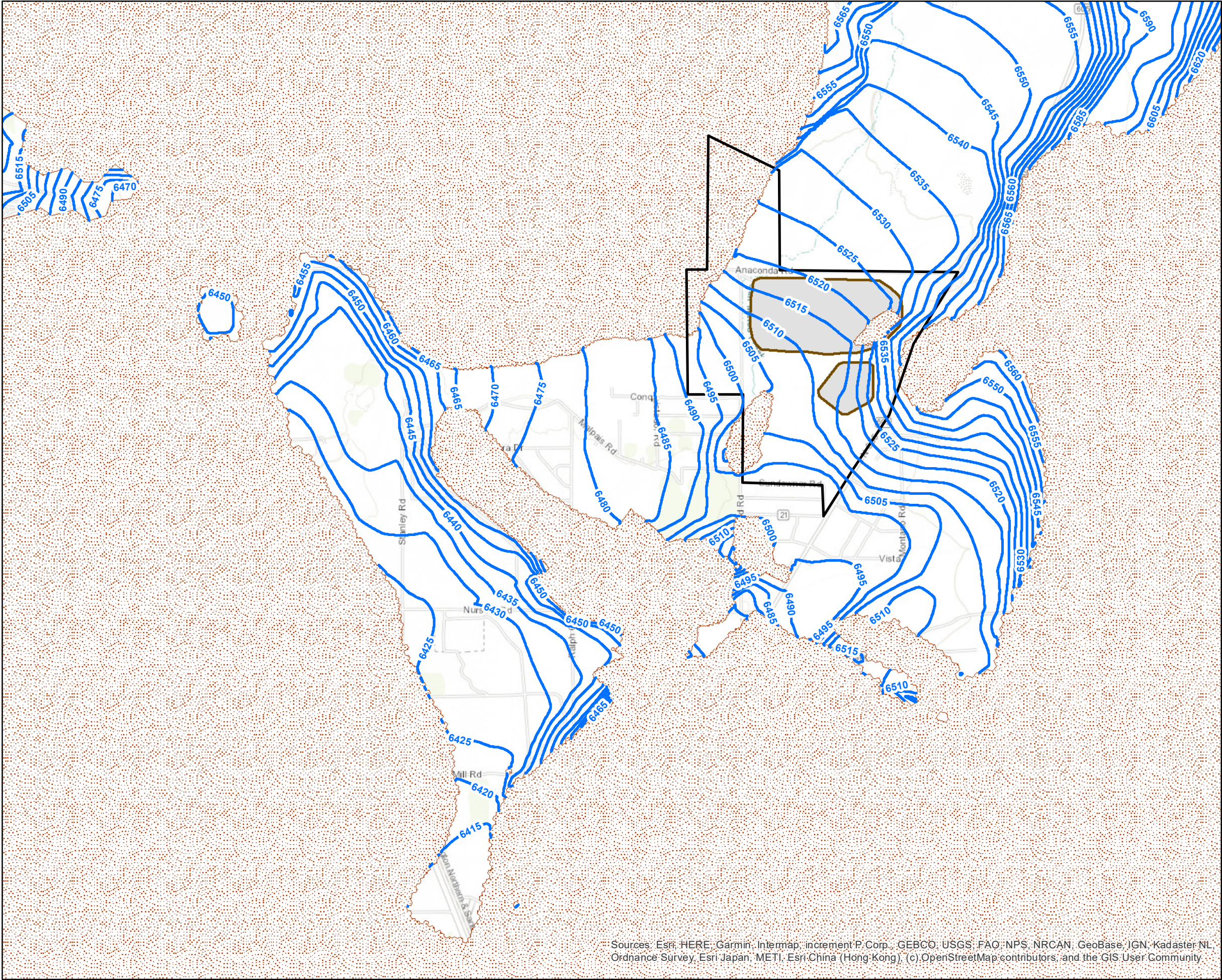

Sources: Esri, HERE, Garmin, Intermap, increment P Corp., GEBCO, USGS, FAO, NPS, NRCAN, GeoBase, IGN, Kadaster NL, Ordnance Survey, Esri Japan, METI, Esri China (Hong Kong), (c) OpenStreetMap contributors, and the GIS User Community



Sources: Esri, HERE, Garmin, Intermap, increment P Corp., GEBCO, USGS, FAO, NPS, NRCAN, GeoBase, IGN, Kadaster NL, Ordnance Survey, Esri Japan, METI, Esri China (Hong Kong), (c) OpenStreetMap contributors, and the GIS User Community



LEGEND

-  NRC License Boundary
-  LTP and STP Footprints
-  Simulated Dry Cells
-  150-Year Predicted Groundwater-Level Contours (mg/L)

Notes

1. Projection: North American Datum 1927 New Mexico State Plane West (Feet)

Scale in Feet
0 1,500 3,000



150 Years Predicted Alluvial Aquifer Simulated Groundwater-Level Contours Natural Attenuation

Grants Reclamation Project
Groundwater Fate and Transport
Modeling - Predictive Period Report
Grants, New Mexico

GSI Job No.	6023	Drawn By:	KKZ
Issued:	26-May-2022	Chk'd By:	RLW
Map ID:	FigureC-7	Appv'd By:	KKZ



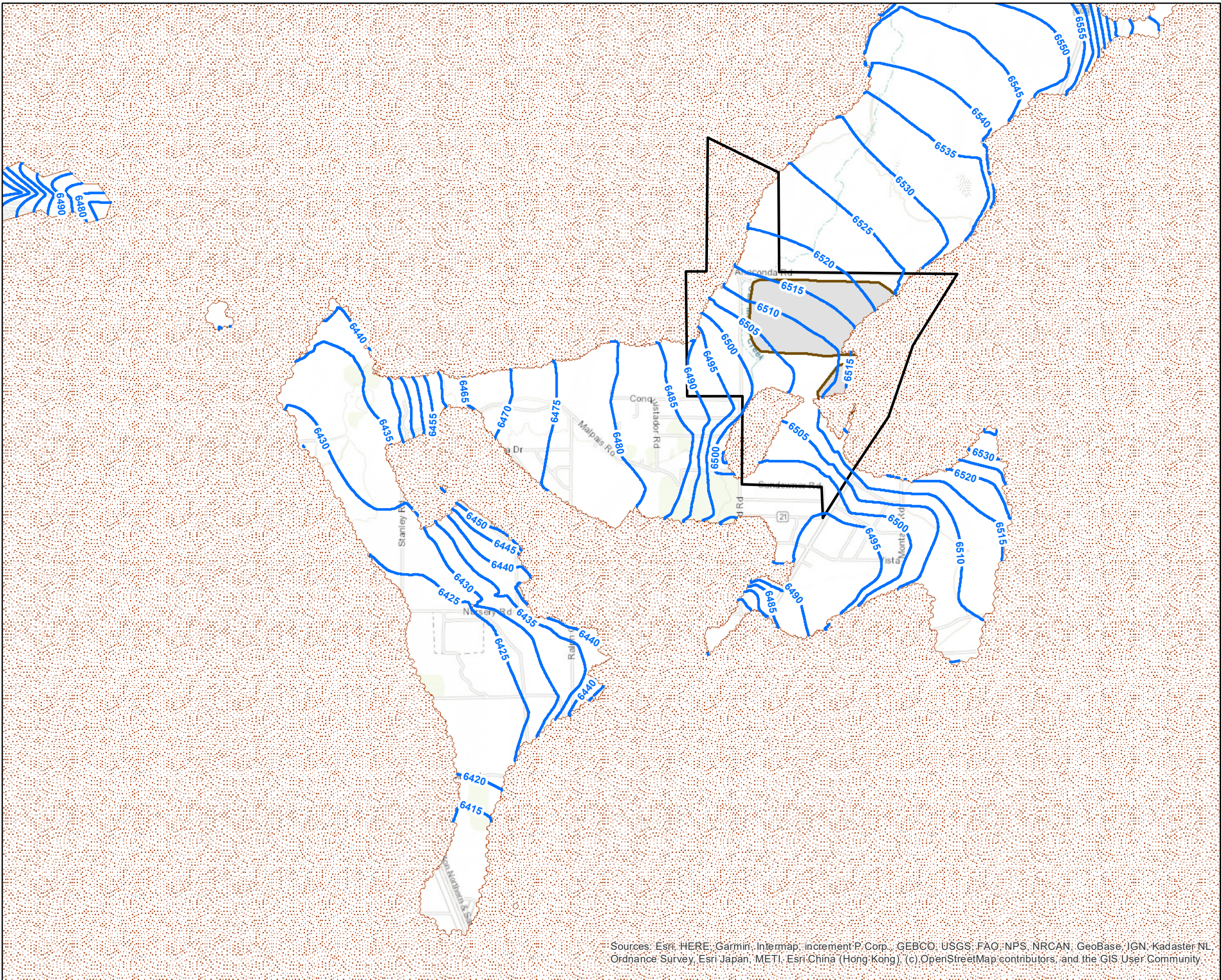

FIGURE C-7



Sources: Esri, HERE, Garmin, Intermap, increment P Corp., GEBCO, USGS, FAO, NPS, NRCAN, GeoBase, IGN, Kadaster NL, Ordnance Survey, Esri Japan, METI, Esri China (Hong Kong), (c) OpenStreetMap contributors, and the GIS User Community



LEGEND

-  NRC License Boundary
-  LTP and STP Footprints
-  Simulated Dry Cells
-  200-Year Predicted Groundwater-Level Contours (mg/L)

Notes

1. Projection: North American Datum 1927 New Mexico State Plane West (Feet)

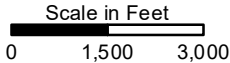

200 Years Predicted Alluvial Aquifer Simulated Groundwater-Level Contours Natural Attenuation



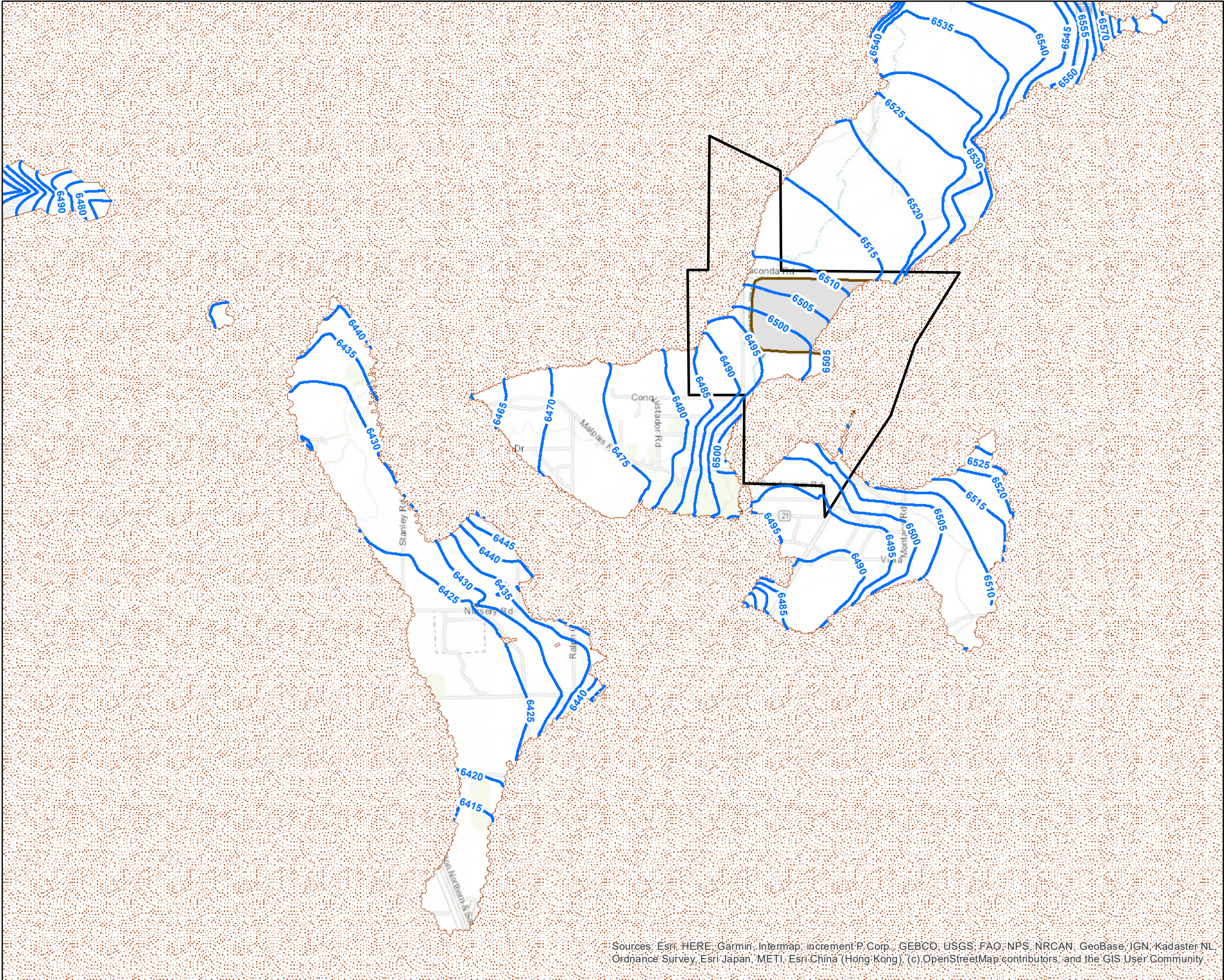

Grants Reclamation Project
Groundwater Fate and Transport
Modeling - Predictive Period Report
Grants, New Mexico

GSI Job No.	6023	Drawn By:	KKZ
Issued:	26-May-2022	Chk'd By:	RLW
Map ID:	FigureC-8	Appv'd By:	KKZ

FIGURE C-8



LEGEND

-  NRC License Boundary
-  LTP and STP Footprints
-  Simulated Dry Cells
-  400-Year Predicted Groundwater-Level Contours (mg/L)

Notes

1. Projection: North American Datum 1927 New Mexico State Plane West (Feet)

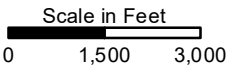

400 Years Predicted Alluvial Aquifer Simulated Groundwater-Level Contours Natural Attenuation



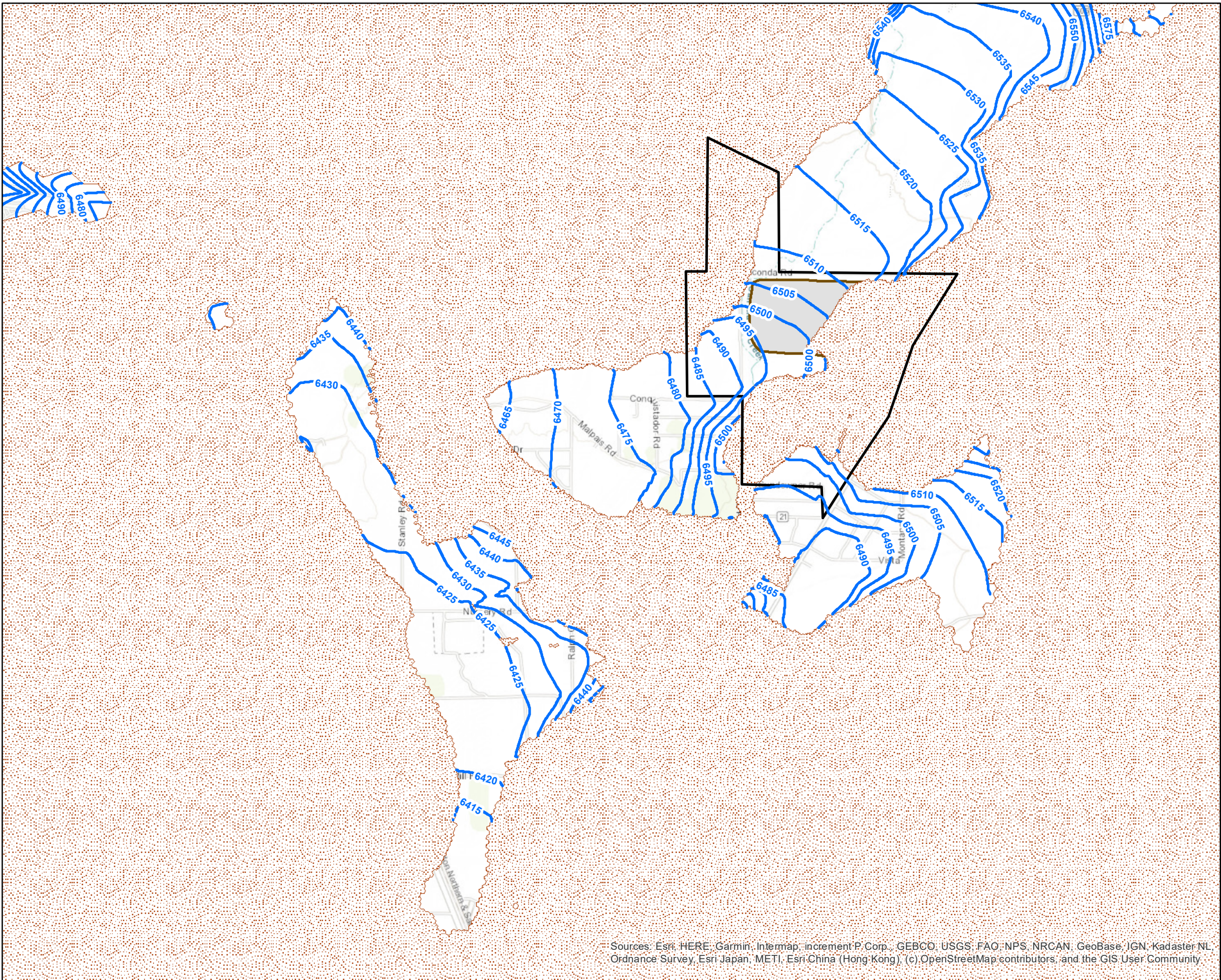

Grants Reclamation Project
Groundwater Fate and Transport
Modeling - Predictive Period Report
Grants, New Mexico

GSI Job No.	6023	Drawn By:	KKZ
Issued:	26-May-2022	Chk'd By:	RLW
Map ID:	FigureC-9	Appv'd By:	KKZ

FIGURE C-9



LEGEND

-  NRC License Boundary
-  LTP and STP Footprints
-  Simulated Dry Cells
-  800-Year Predicted Groundwater-Level Contours (mg/L)

Notes

1. Projection: North American Datum 1927 New Mexico State Plane West (Feet)

Scale in Feet
0 1,500 3,000



800 Years Predicted Alluvial Aquifer Simulated Groundwater-Level Contours Natural Attenuation

Grants Reclamation Project
Groundwater Fate and Transport
Modeling - Predictive Period Report
Grants, New Mexico

GSI Job No.	6023	Drawn By:	KKZ
Issued:	26-May-2022	Chk'd By:	RLW
Map ID:	FigureC-10	Appv'd By:	KKZ

FIGURE C-10



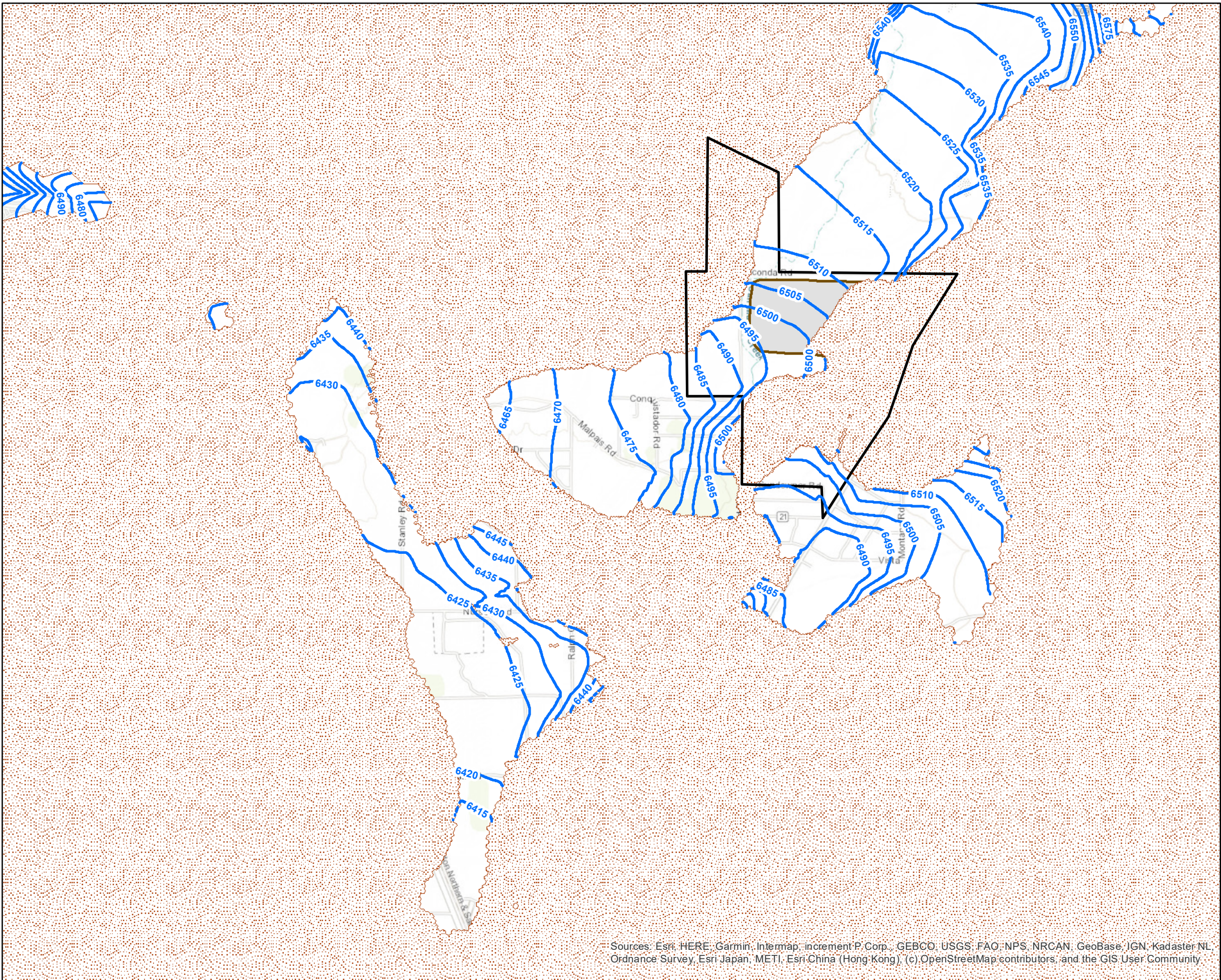

Sources: Esri, HERE, Garmin, Intermap, increment P Corp., GEBCO, USGS, FAO, NPS, NRCAN, GeoBase, IGN, Kadaster NL, Ordnance Survey, Esri Japan, METI, Esri China (Hong Kong), (c) OpenStreetMap contributors, and the GIS User Community



Sources: Esri, HERE, Garmin, Intermap, increment P. Corp., GEBCO, USGS, FAO, NPS, NRCAN, GeoBase, IGN, Kadaster NL, Ordnance Survey, Esri Japan, METI, Esri China (Hong Kong), (c) OpenStreetMap contributors, and the GIS User Community



LEGEND

-  NRC License Boundary
-  LTP and STP Footprints
-  Simulated Dry Cells
-  1000-Year Predicted Groundwater-Level Contours (mg/L)

Notes

1. Projection: North American Datum 1927 New Mexico State Plane West (Feet)

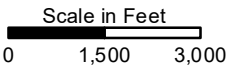

**1000 Years Predicted Alluvial Aquifer
Simulated Groundwater-Level Contours
Natural Attenuation**

Grants Reclamation Project
Groundwater Fate and Transport
Modeling - Predictive Period Report
Grants, New Mexico

GSI Job No.	6023	Drawn By:	KKZ
Issued:	26-May-2022	Chk'd By:	RLW
Map ID:	FigureC-11	Appv'd By:	KKZ



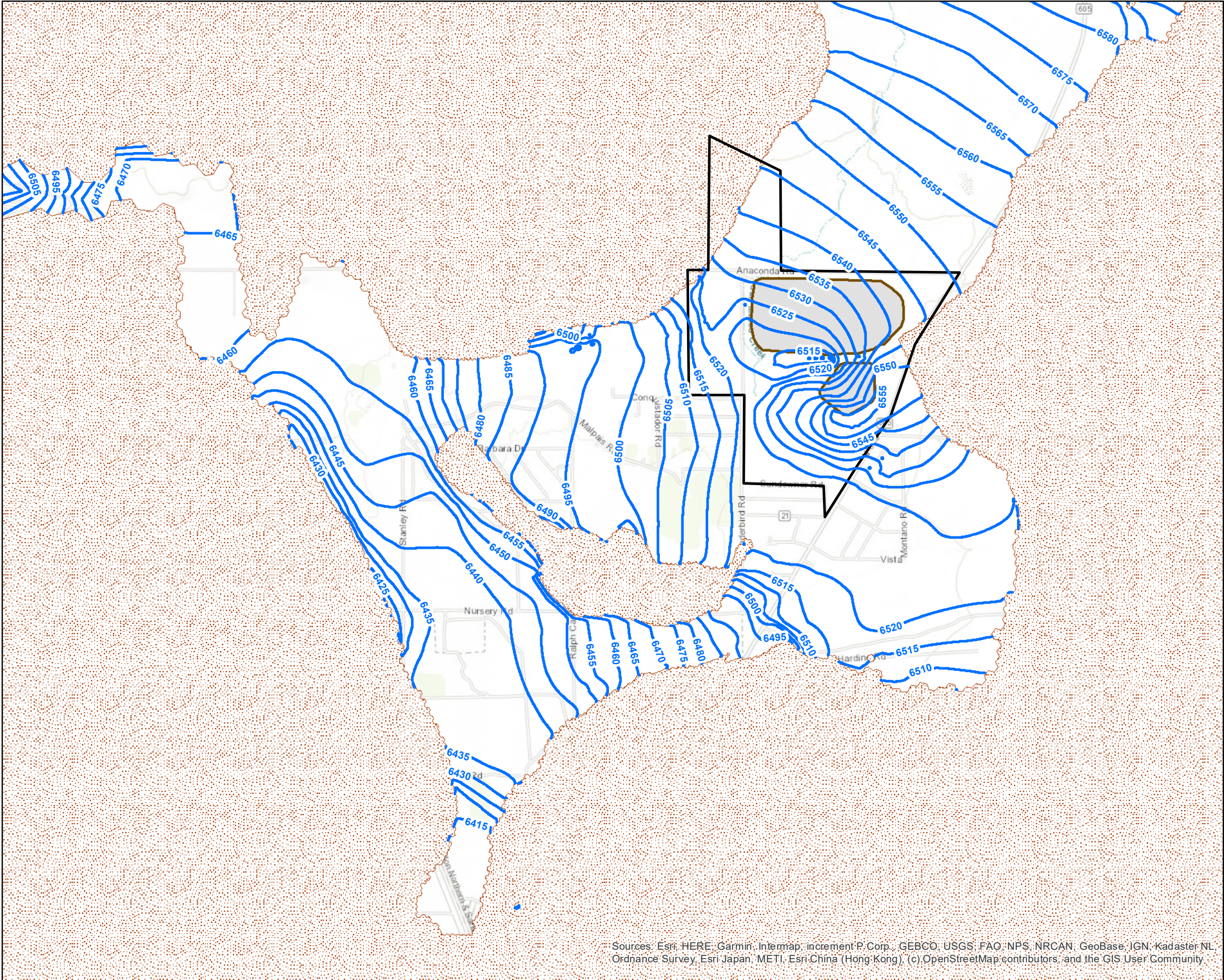

FIGURE C-11



Sources: Esri, HERE, Garmin, Intermap, increment P Corp., GEBCO, USGS, FAO, NPS, NRCAN, GeoBase, IGN, Kadaster NL, Ordnance Survey, Esri Japan, METI, Esri China (Hong Kong), (c) OpenStreetMap contributors, and the GIS User Community



LEGEND

-  NRC License Boundary
-  LTP and STP Footprints
-  Simulated Dry Cells
-  10-Year Predicted Groundwater-Level Contours (mg/L)

Notes

1. Projection: North American Datum 1927 New Mexico State Plane West (Feet)

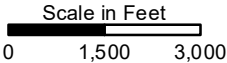

10 Years Predicted Alluvial Aquifer Simulated Groundwater-Level Contours Continued Groundwater Collection and Injection



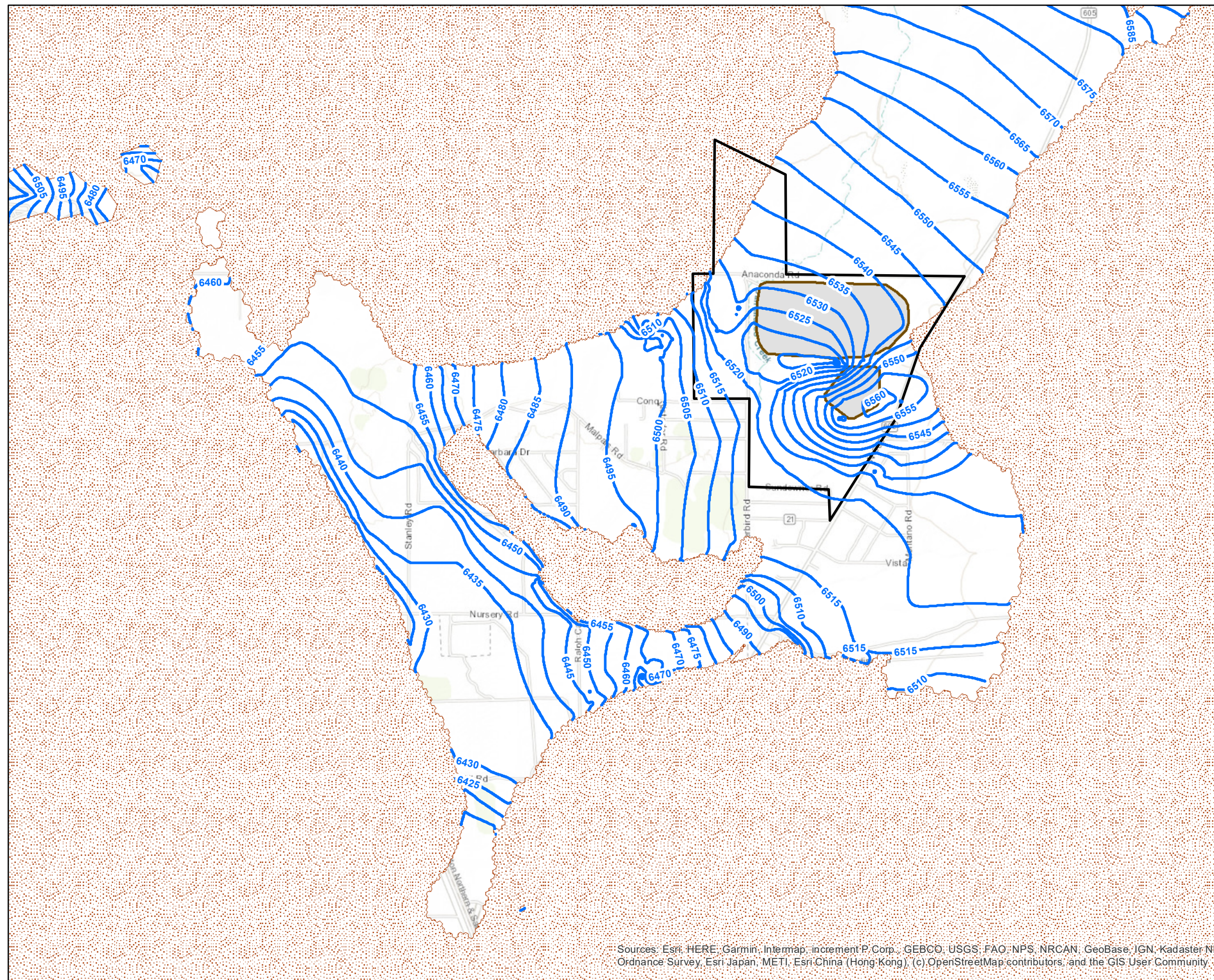

Grants Reclamation Project
Groundwater Fate and Transport
Modeling - Predictive Period Report
Grants, New Mexico

GSI Job No.	6023	Drawn By:	KKZ
Issued:	26-May-2022	Chk'd By:	RLW
Map ID:	FigureC-12	Appv'd By:	KKZ

FIGURE C-12



LEGEND

-  NRC License Boundary
 LTP and STP Footprints
 Simulated Dry Cells
 20-Year Predicted Groundwater-Level Contours (mg/L)

Notes

1. Projection: North American Datum 1927 New Mexico
State Plane West (Feet)

Scale in Feet

0 1.500 3.000



**20 Years Predicted Alluvial Aquifer
Simulated Groundwater-Level Contours
Continued Groundwater Collection and Injection**

Grants Reclamation Project
Groundwater Fate and Transport
Modeling - Predictive Period Report
Grants, New Mexico



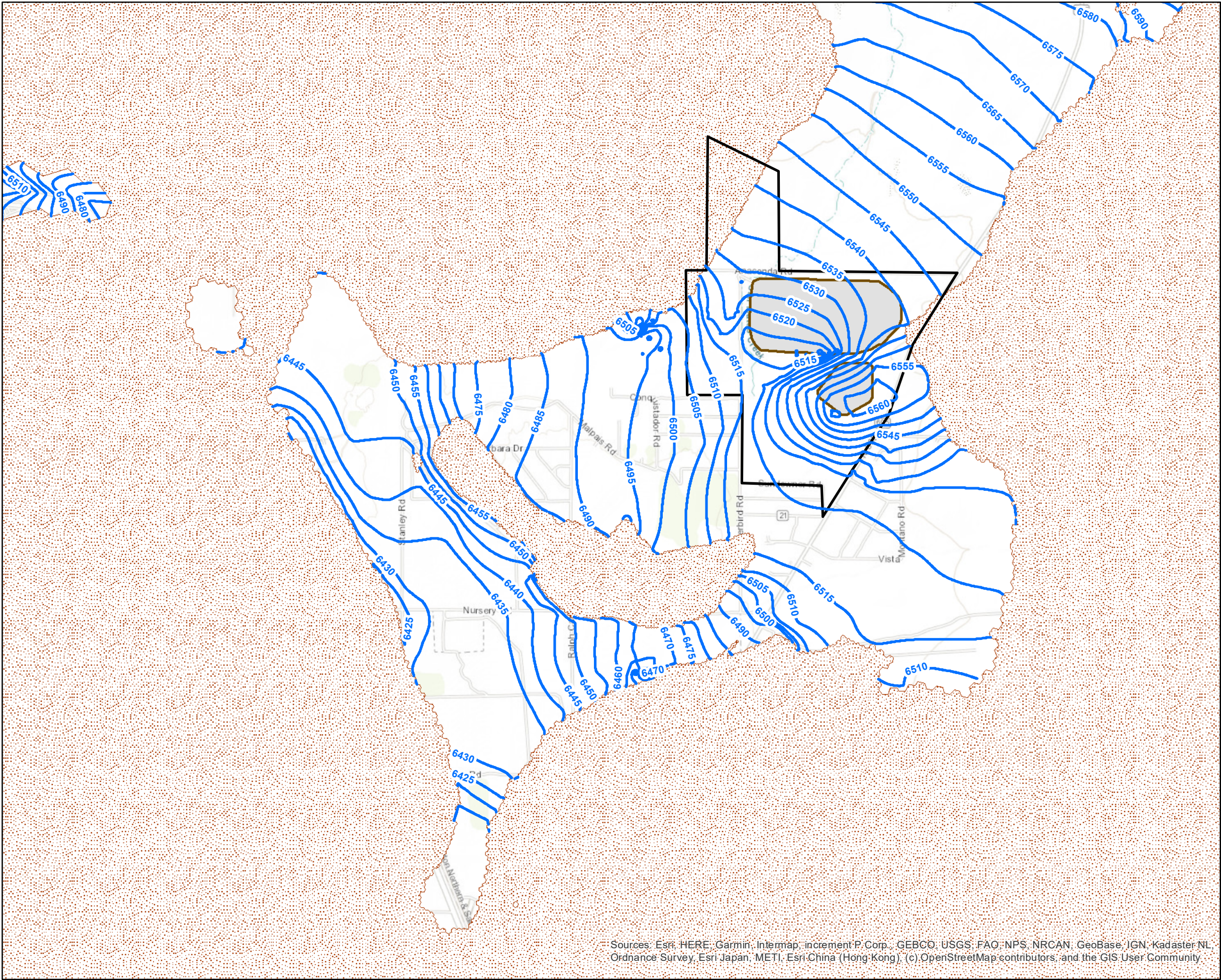

GSI Job No.	6023	Drawn By:	KKZ
Issued:	26-May-2022	Chk'd By:	RLW
Map ID:	FigureC-13	App'vd By:	KKZ

FIGURE C-13

Sources: Esri, HERE, Garmin, Intermap, increment P. Corp., GEBCO, USGS, FAO, NPS, NRCAN, GeoBase, IGN, Kadaster NL, Ordnance Survey, Esri Japan, METI, Esri China (Hong Kong), (c) OpenStreetMap contributors, and the GIS User Community



LEGEND

-  NRC License Boundary
-  LTP and STP Footprints
-  Simulated Dry Cells
-  30-Year Predicted Groundwater-Level Contours (mg/L)

Notes

1. Projection: North American Datum 1927 New Mexico State Plane West (Feet)

Scale in Feet
0 1,500 3,000



30 Years Predicted Alluvial Aquifer Simulated Groundwater-Level Contours Continued Groundwater Collection and Injection

Grants Reclamation Project
Groundwater Fate and Transport
Modeling - Predictive Period Report
Grants, New Mexico

GSI Job No.	6023	Drawn By:	KKZ
Issued:	26-May-2022	Chk'd By:	RLW
Map ID:	FigureC-14	Appv'd By:	KKZ



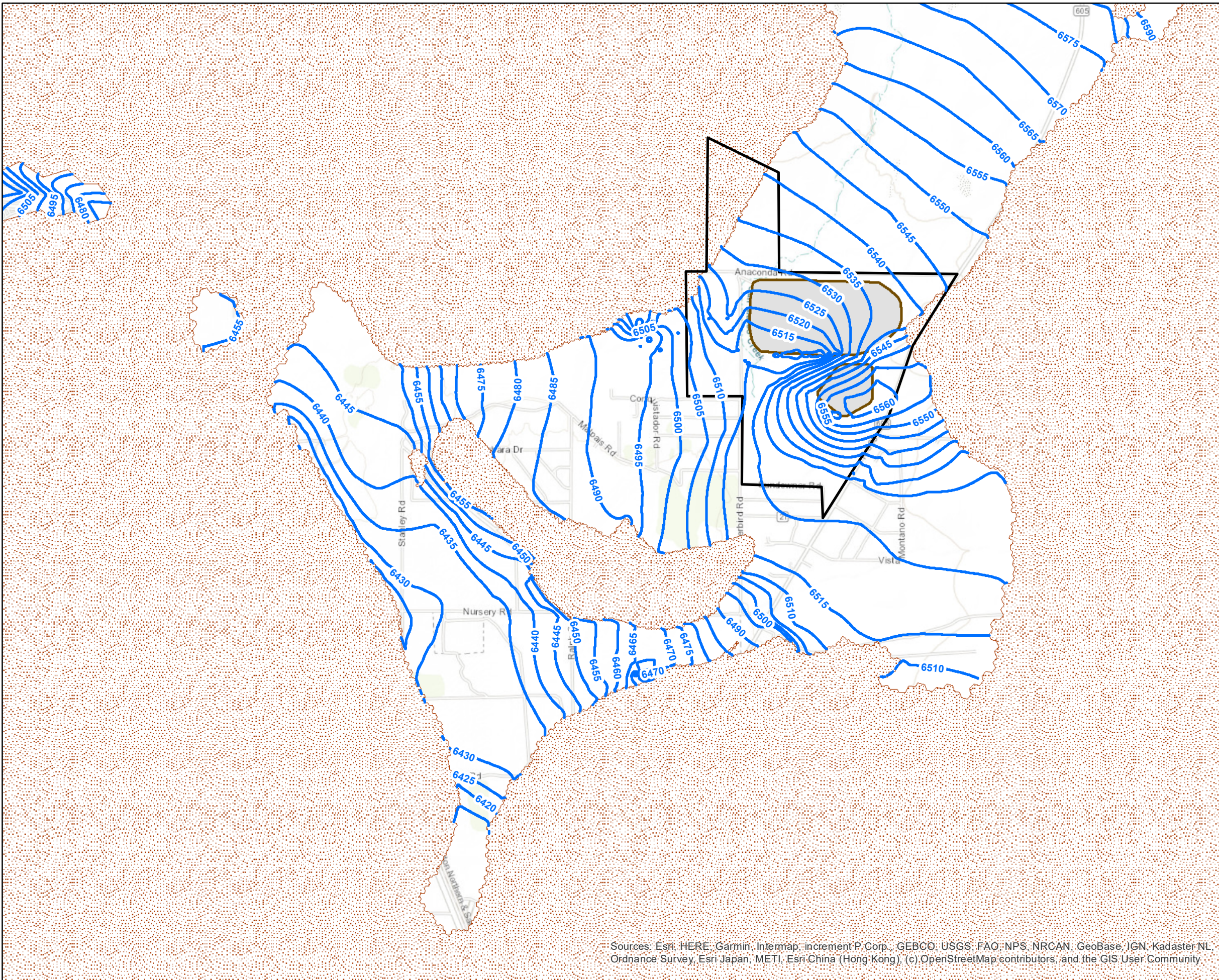

FIGURE C-14



Sources: Esri, HERE, Garmin, Intermap, increment P Corp., GEBCO, USGS, FAO, NPS, NRCAN, GeoBase, IGN, Kadaster NL, Ordnance Survey, Esri Japan, METI, Esri China (Hong Kong), (c) OpenStreetMap contributors, and the GIS User Community



LEGEND

-  NRC License Boundary
-  LTP and STP Footprints
-  Simulated Dry Cells
-  40-Year Predicted Groundwater-Level Contours (mg/L)

Notes

1. Projection: North American Datum 1927 New Mexico State Plane West (Feet)

Scale in Feet
0 1,500 3,000



40 Years Predicted Alluvial Aquifer Simulated Groundwater-Level Contours Continued Groundwater Collection and Injection

Grants Reclamation Project
Groundwater Fate and Transport
Modeling - Predictive Period Report
Grants, New Mexico

GSI Job No.	6023	Drawn By:	KKZ
Issued:	26-May-2022	Chk'd By:	RLW
Map ID:	FigureC-15	Appv'd By:	KKZ



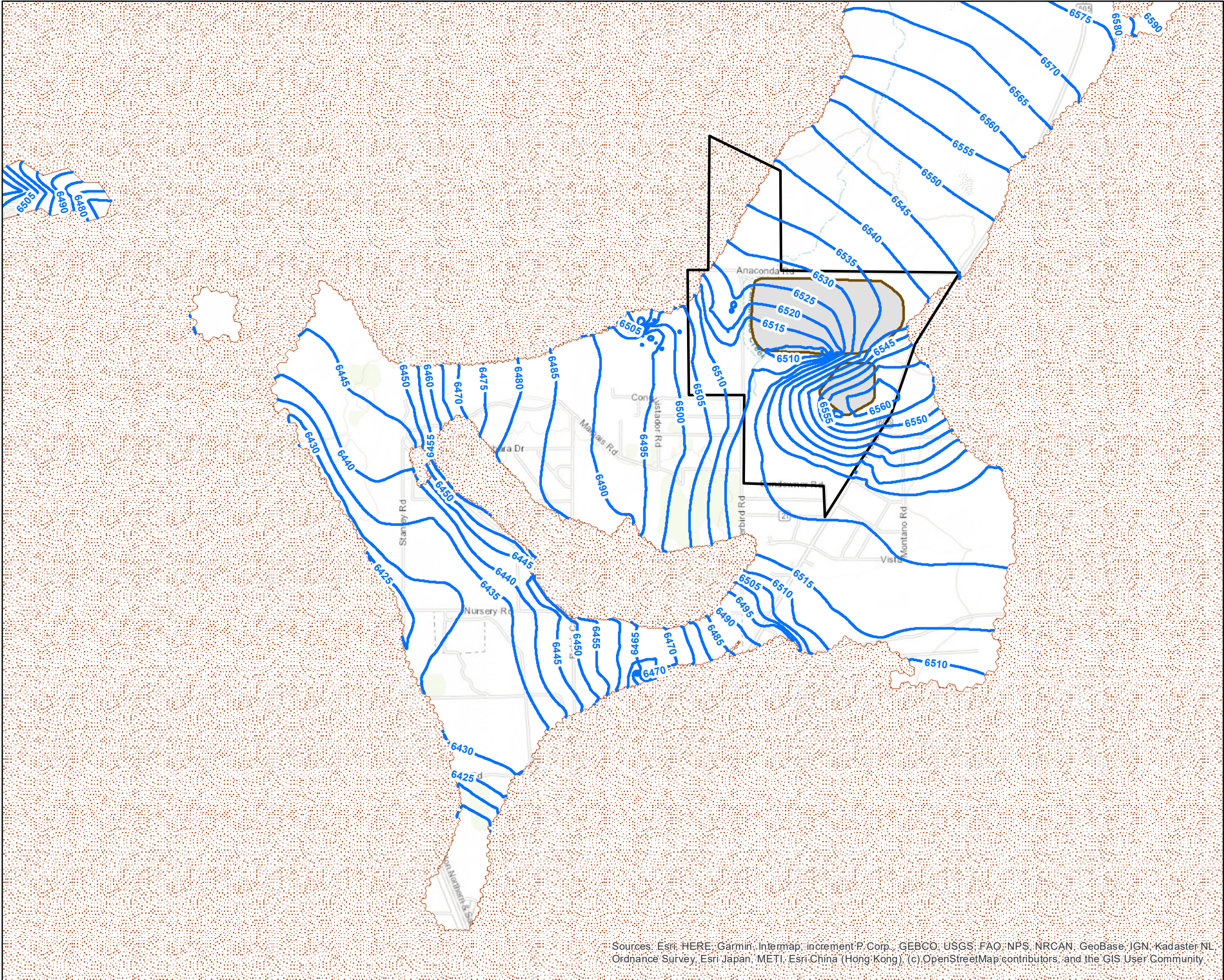

FIGURE C-15



Sources: Esri, HERE, Garmin, Intermap, increment P Corp., GEBCO, USGS, FAO, NPS, NRCAN, GeoBase, IGN, Kadaster NL, Ordnance Survey, Esri Japan, METI, Esri China (Hong Kong), (c) OpenStreetMap contributors, and the GIS User Community



LEGEND

-  NRC License Boundary
-  LTP and STP Footprints
-  Simulated Dry Cells
-  50-Year Predicted Groundwater-Level Contours (mg/L)

Notes

1. Projection: North American Datum 1927 New Mexico State Plane West (Feet)

Scale in Feet
0 1,500 3,000



50 Years Predicted Alluvial Aquifer Simulated Groundwater-Level Contours Continued Groundwater Collection and Injection

Grants Reclamation Project
Groundwater Fate and Transport
Modeling - Predictive Period Report
Grants, New Mexico

GSI Job No.	6023	Drawn By:	KKZ
Issued:	26-May-2022	Chk'd By:	RLW
Map ID:	FigureC-16	Appv'd By:	KKZ

FIGURE C-16

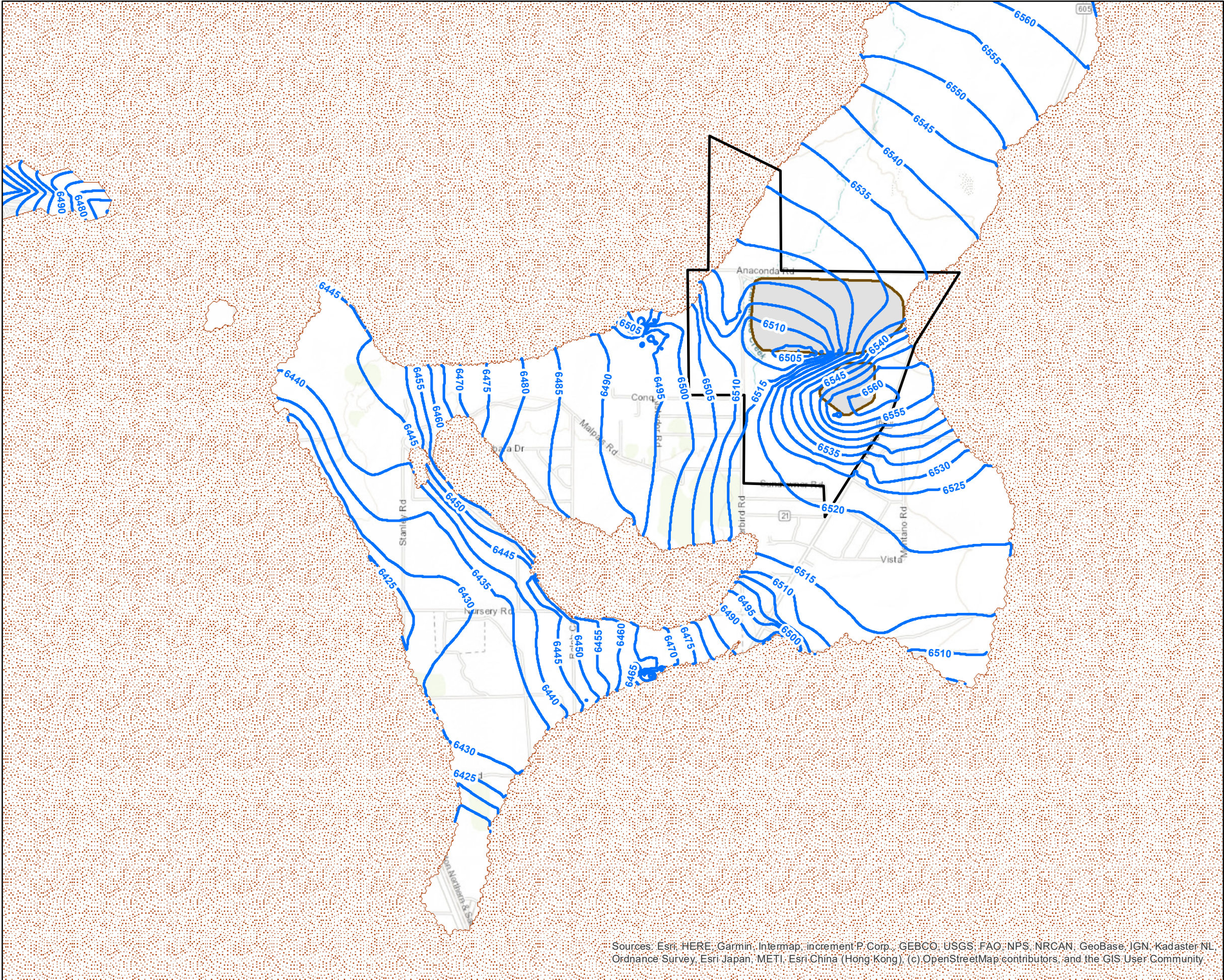

Sources: Esri, HERE, Garmin, Intermap, increment P Corp., GEBCO, USGS, FAO, NPS, NRCAN, GeoBase, IGN, Kadaster NL, Ordnance Survey, Esri Japan, METI, Esri China (Hong Kong), (c) OpenStreetMap contributors, and the GIS User Community



LEGEND

- NRC License Boundary
- LTP and STP Footprints
- Simulated Dry Cells
- 100-Year Predicted Groundwater-Level Contours (mg/L)

Notes

1. Projection: North American Datum 1927 New Mexico State Plane West (Feet)

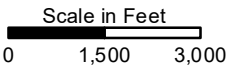

100 Years Predicted Alluvial Aquifer
Simulated Groundwater-Level Contours
Continued Groundwater Collection and Injection

Grants Reclamation Project
Groundwater Fate and Transport
Modeling - Predictive Period Report
Grants, New Mexico

GSI Job No.	6023	Drawn By:	KKZ
Issued:	26-May-2022	Chk'd By:	RLW
Map ID:	FigureC-17	Appv'd By:	KKZ



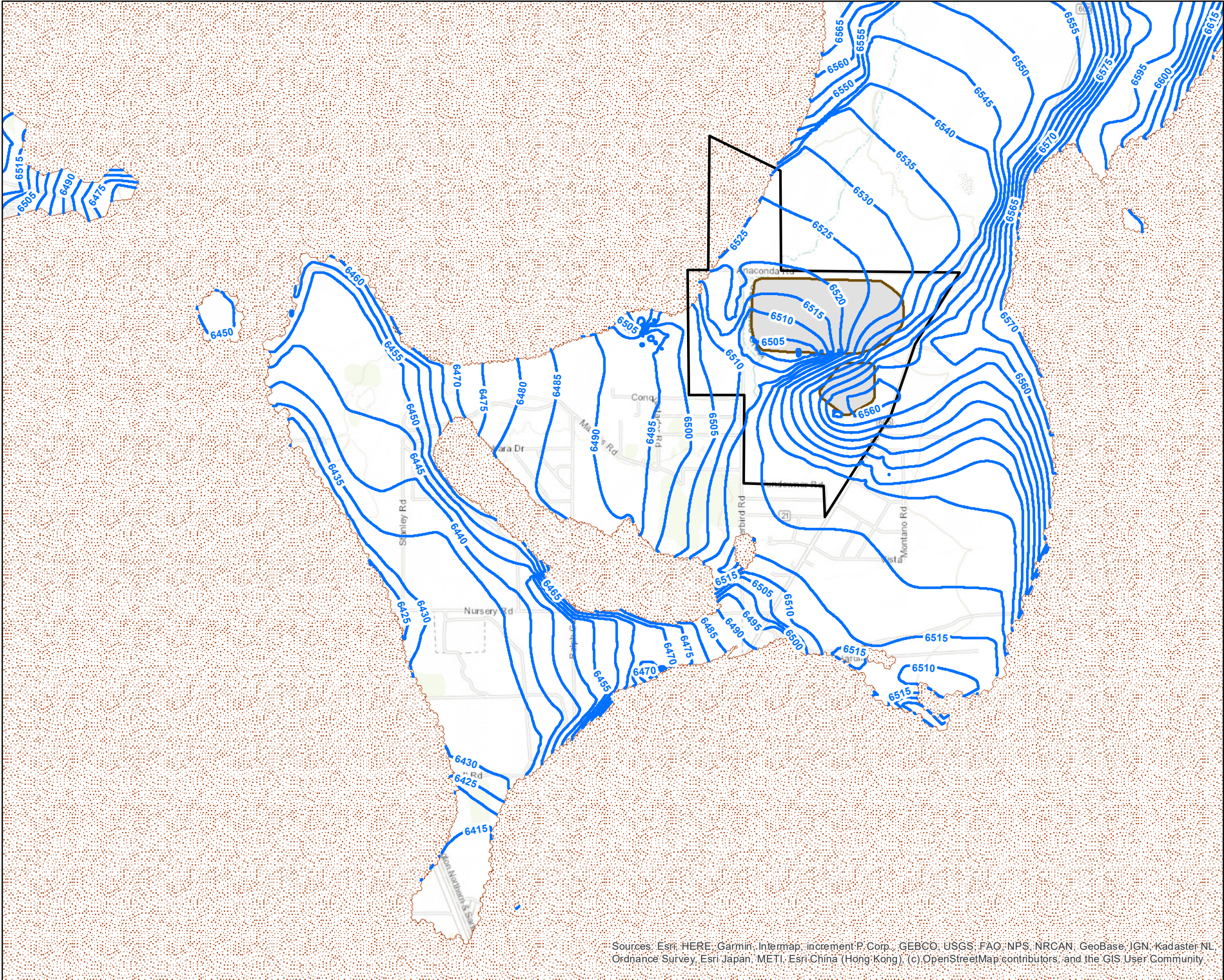

FIGURE C-17



Sources: Esri, HERE, Garmin, Intermap, increment P Corp., GEBCO, USGS, FAO, NPS, NRCAN, GeoBase, IGN, Kadaster NL, Ordnance Survey, Esri Japan, METI, Esri China (Hong Kong), (c) OpenStreetMap contributors, and the GIS User Community



LEGEND

-  NRC License Boundary
-  LTP and STP Footprints
-  Simulated Dry Cells
-  150-Year Predicted Groundwater-Level Contours (mg/L)

Notes

1. Projection: North American Datum 1927 New Mexico State Plane West (Feet)

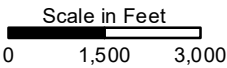

150 Years Predicted Alluvial Aquifer Simulated Groundwater-Level Contours Continued Groundwater Collection and Injection



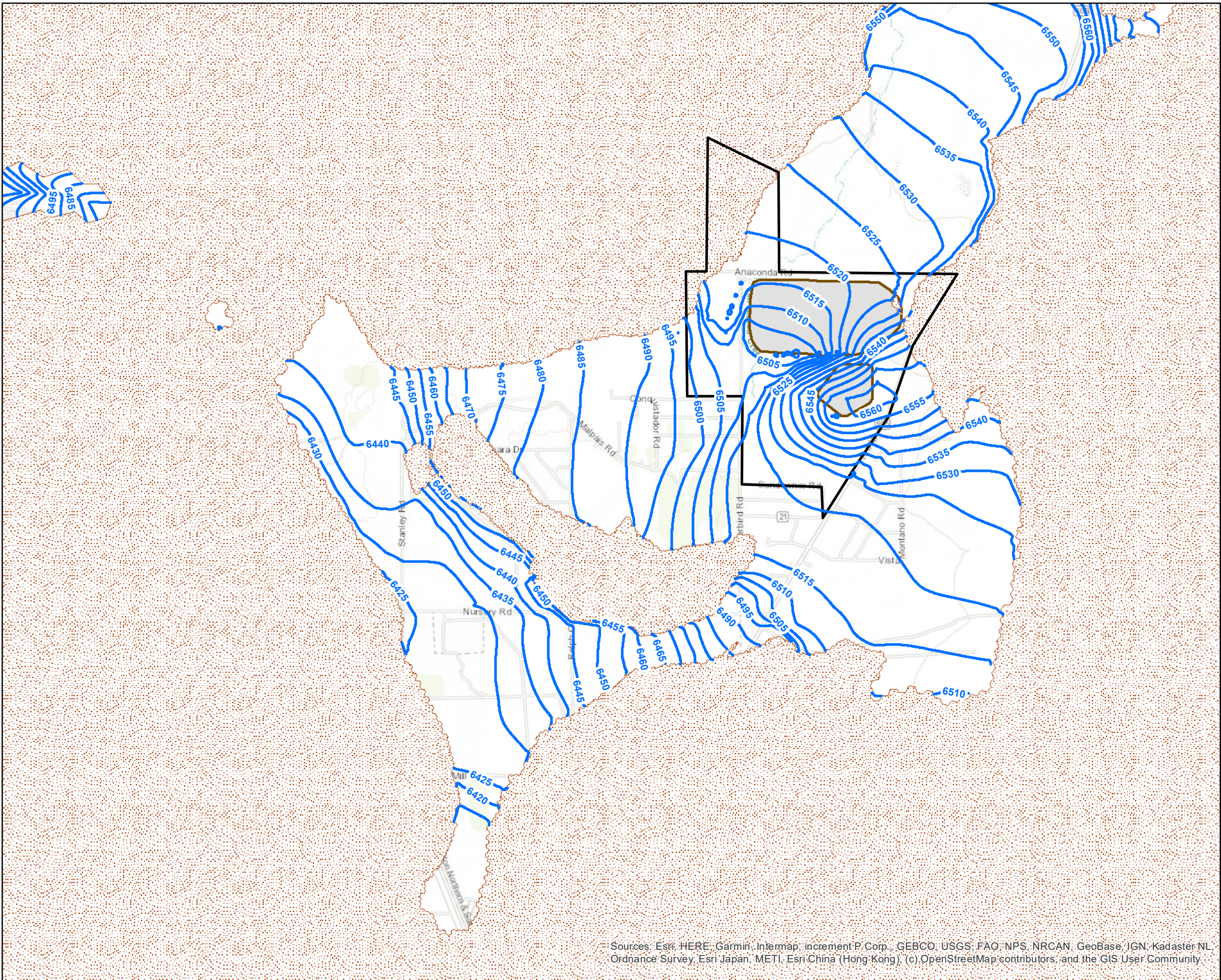

Grants Reclamation Project
Groundwater Fate and Transport
Modeling - Predictive Period Report
Grants, New Mexico

GSI Job No.	6023	Drawn By:	KKZ
Issued:	26-May-2022	Chk'd By:	RLW
Map ID:	FigureC-18	Appv'd By:	KKZ

FIGURE C-18



LEGEND

-  NRC License Boundary
-  LTP and STP Footprints
-  Simulated Dry Cells
-  200-Year Predicted Groundwater-Level Contours (mg/L)

Notes

1. Projection: North American Datum 1927 New Mexico State Plane West (Feet)

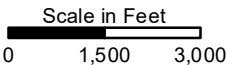

**200 Years Predicted Alluvial Aquifer
Simulated Groundwater-Level Contours
Continued Groundwater Collection and Injection**

Grants Reclamation Project
Groundwater Fate and Transport
Modeling - Predictive Period Report
Grants, New Mexico



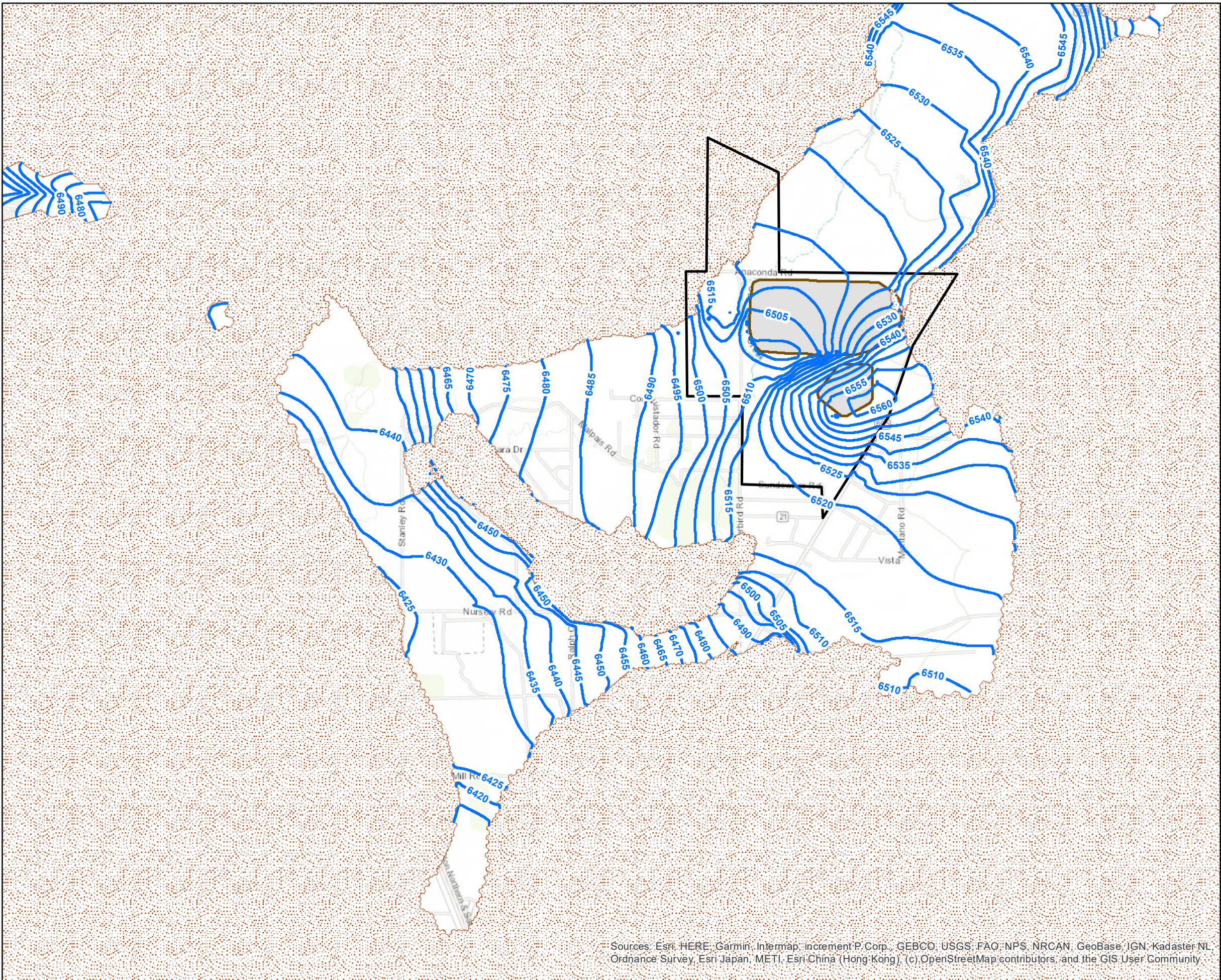

GSI Job No.	6023	Drawn By:	KKZ
Issued:	26-May-2022	Chk'd By:	RLW
Map ID:	FigureC-19	Appv'd By:	KKZ

FIGURE C-19

Sources: Esri, HERE, Garmin, Intermap, increment P Corp., GEBCO, USGS, FAO, NPS, NRCAN, GeoBase, IGN, Kadaster NL, Ordnance Survey, Esri Japan, METI, Esri China (Hong Kong), (c) OpenStreetMap contributors, and the GIS User Community



LEGEND

-  NRC License Boundary
-  LTP and STP Footprints
-  Simulated Dry Cells
-  400-Year Predicted Groundwater-Level Contours (mg/L)

Notes

1. Projection: North American Datum 1927 New Mexico State Plane West (Feet)

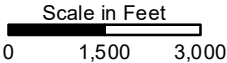

**400 Years Predicted Alluvial Aquifer
Simulated Groundwater-Level Contours
Continued Groundwater Collection and Injection**

Grants Reclamation Project
Groundwater Fate and Transport
Modeling - Predictive Period Report
Grants, New Mexico

GSI Job No.	6023	Drawn By:	KKZ
Issued:	26-May-2022	Chk'd By:	RLW
Map ID:	FigureC-20	Appv'd By:	KKZ

FIGURE C-20



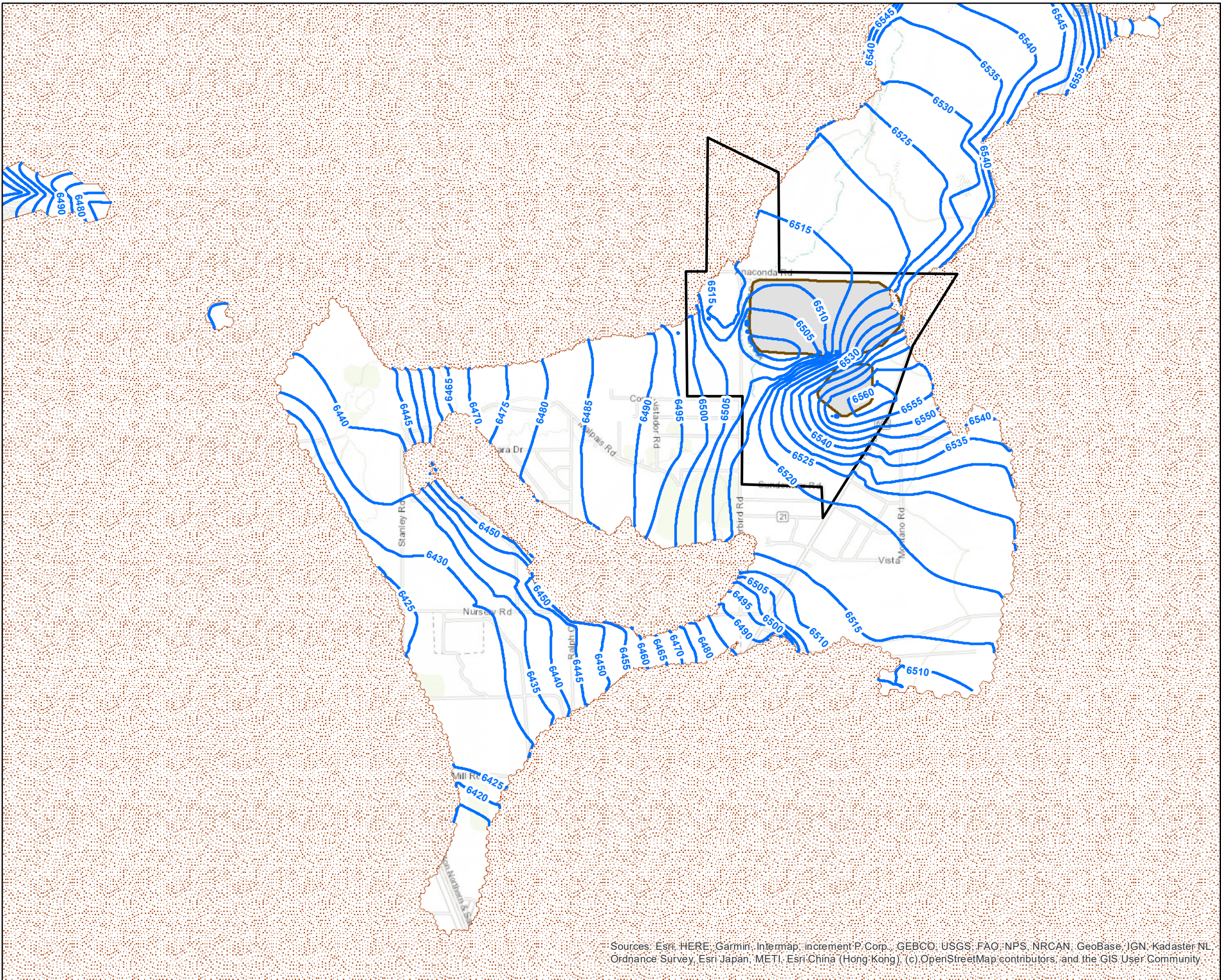

Sources: Esri, HERE, Garmin, Intermap, increment P Corp., GEBCO, USGS, FAO, NPS, NRCAN, GeoBase, IGN, Kadaster NL, Ordnance Survey, Esri Japan, METI, Esri China (Hong Kong), (c) OpenStreetMap contributors, and the GIS User Community



Sources: Esri, HERE, Garmin, Intermap, increment P Corp., GEBCO, USGS, FAO, NPS, NRCAN, GeoBase, IGN, Kadaster NL, Ordnance Survey, Esri Japan, METI, Esri China (Hong Kong), (c) OpenStreetMap contributors, and the GIS User Community



LEGEND

-  NRC License Boundary
-  LTP and STP Footprints
-  Simulated Dry Cells
-  800-Year Predicted Groundwater-Level Contours (mg/L)

Notes

1. Projection: North American Datum 1927 New Mexico State Plane West (Feet)

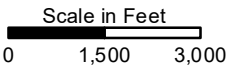

800 Years Predicted Alluvial Aquifer Simulated Groundwater-Level Contours Continued Groundwater Collection and Injection

Grants Reclamation Project
Groundwater Fate and Transport
Modeling - Predictive Period Report
Grants, New Mexico

GSI Job No.	6023	Drawn By:	KKZ
Issued:	26-May-2022	Chk'd By:	RLW
Map ID:	FigureC-21	Appv'd By:	KKZ



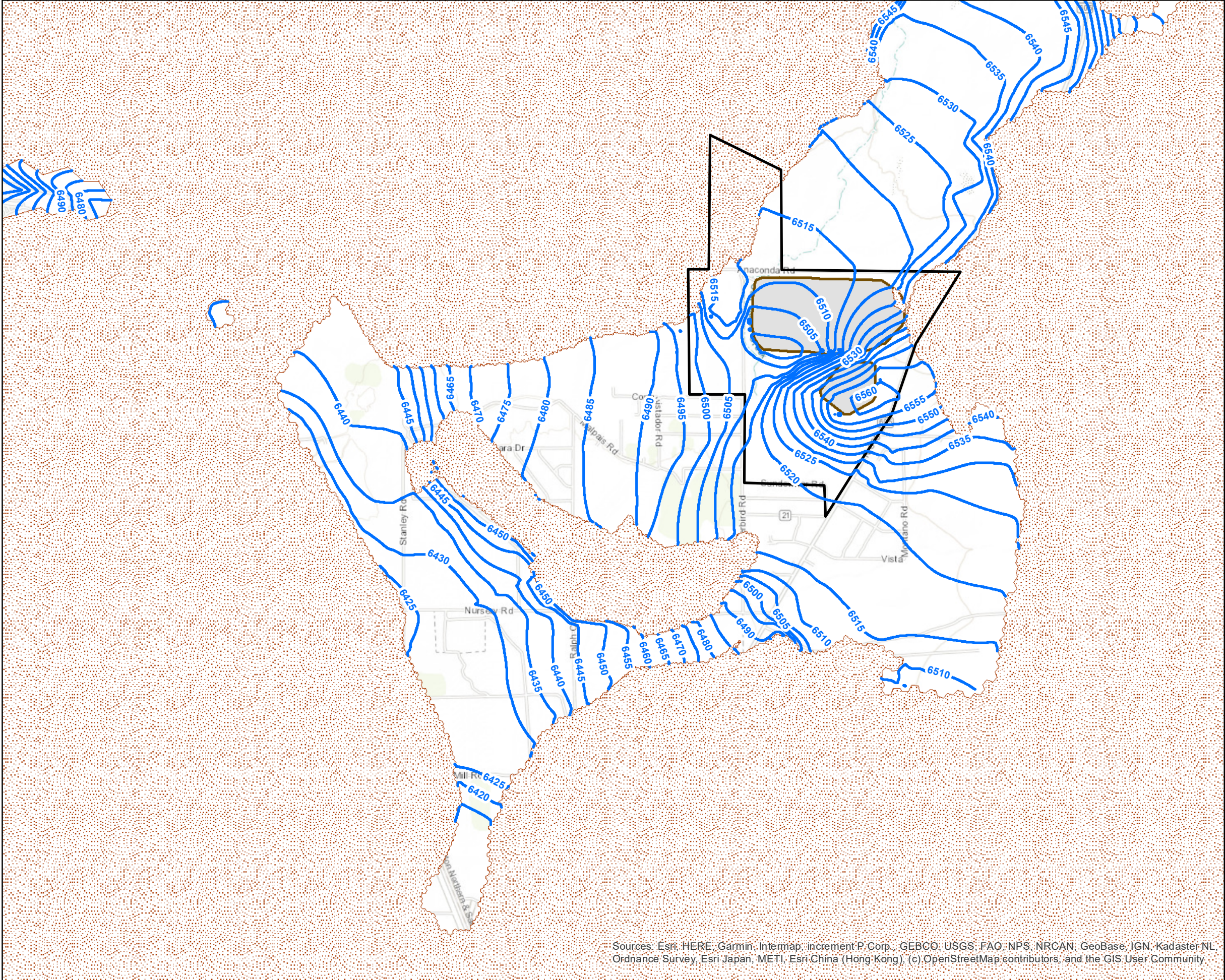

FIGURE C-21



Sources: Esri, HERE, Garmin, Intermap, increment P Corp., GEBCO, USGS, FAO, NPS, NRCAN, GeoBase, IGN, Kadaster NL, Ordnance Survey, Esri Japan, METI, Esri China (Hong Kong), (c) OpenStreetMap contributors, and the GIS User Community



LEGEND

-  NRC License Boundary
-  LTP and STP Footprints
-  Simulated Dry Cells
-  1000-Year Predicted Groundwater-Level Contours (mg/L)

Notes

1. Projection: North American Datum 1927 New Mexico State Plane West (Feet)

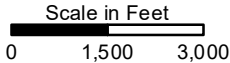

1000 Years Predicted Alluvial Aquifer Simulated Groundwater-Level Contours Continued Groundwater Collection and Injection



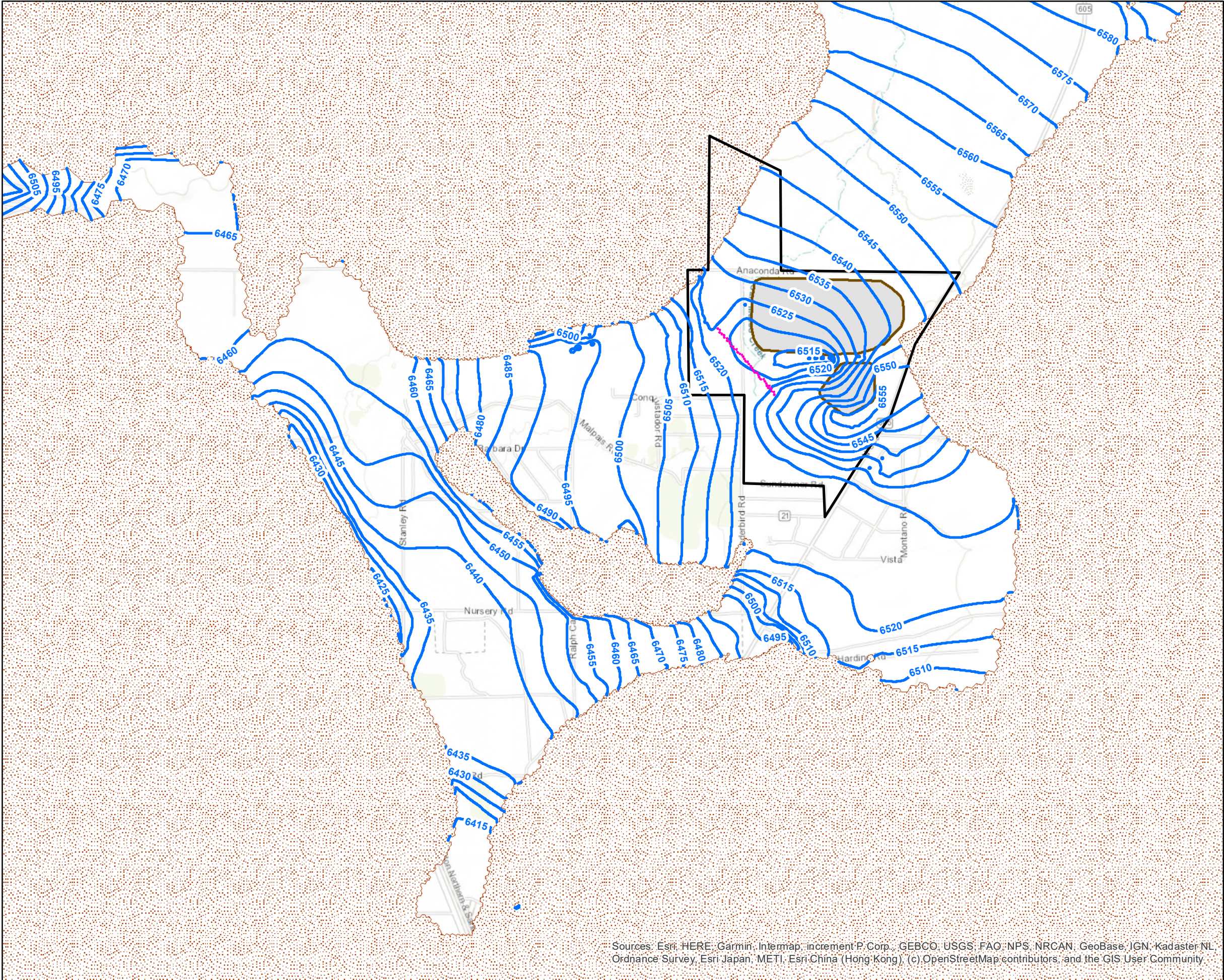

Grants Reclamation Project
Groundwater Fate and Transport
Modeling - Predictive Period Report
Grants, New Mexico

GSI Job No.	6023	Drawn By:	KKZ
Issued:	26-May-2022	Chk'd By:	RLW
Map ID:	FigureC-22	Appv'd By:	KKZ

FIGURE C-22



LEGEND

-  NRC License Boundary
-  LTP and STP Footprints
-  Simulated Dry Cells
-  10-Year Predicted Groundwater-Level Contours (mg/L)
-  PCB Cells Representing Barrier

Notes

1. Projection: North American Datum 1927 New Mexico State Plane West (Feet)
2. Simulated PRB location shown here for reference, but note PRB would not be installed until the end of predictive year 36.

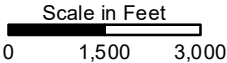

10 Years Predicted Alluvial Aquifer Simulated Groundwater-Level Contours Permeable Reactive Barrier

Grants Reclamation Project
Groundwater Fate and Transport
Modeling - Predictive Period Report
Grants, New Mexico

GSI Job No.	6023	Drawn By:	KKZ
Issued:	26-May-2022	Chk'd By:	RLW
Map ID:	FigureC-23	Appv'd By:	KKZ



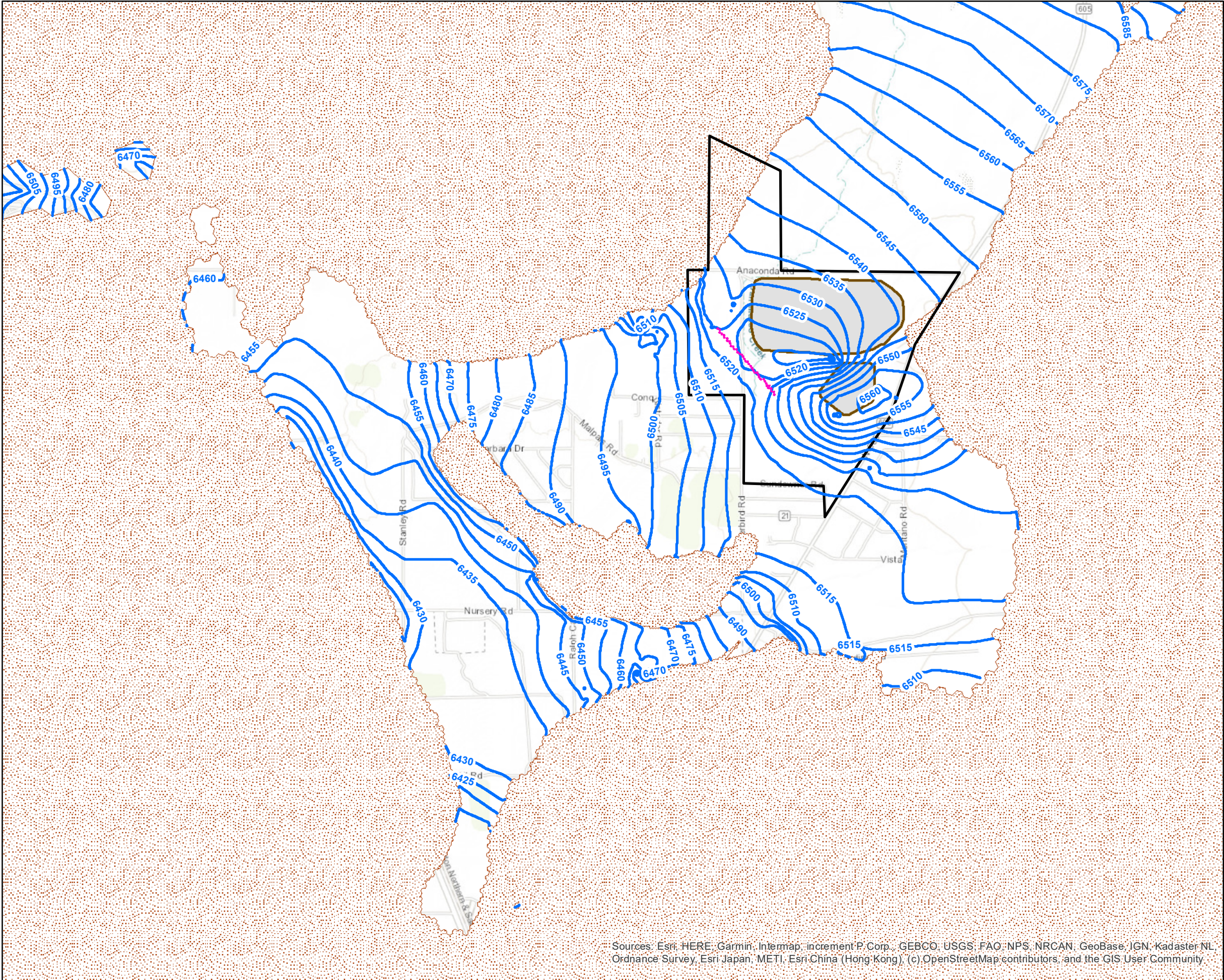

FIGURE C-23



Sources: Esri, HERE, Garmin, Intermap, increment P. Corp., GEBCO, USGS, FAO, NPS, NRCAN, GeoBase, IGN, Kadaster NL, Ordnance Survey, Esri Japan, METI, Esri China (Hong Kong), (c) OpenStreetMap contributors, and the GIS User Community



LEGEND

-  NRC License Boundary
-  LTP and STP Footprints
-  Simulated Dry Cells
-  20-Year Predicted Groundwater-Level Contours (mg/L)
-  PCB Cells Representing Barrier

Notes

1. Projection: North American Datum 1927 New Mexico State Plane West (Feet)
2. Simulated PRB location shown here for reference, but note PRB would not be installed until the end of predictive year 36.

Scale in Feet
0 1,500 3,000



20 Years Predicted Alluvial Aquifer Simulated Groundwater-Level Contours Permeable Reactive Barrier

Grants Reclamation Project
Groundwater Fate and Transport
Modeling - Predictive Period Report
Grants, New Mexico

GSI Job No.	6023	Drawn By:	KKZ
Issued:	26-May-2022	Chk'd By:	RLW
Map ID:	FigureC-24	Appv'd By:	KKZ



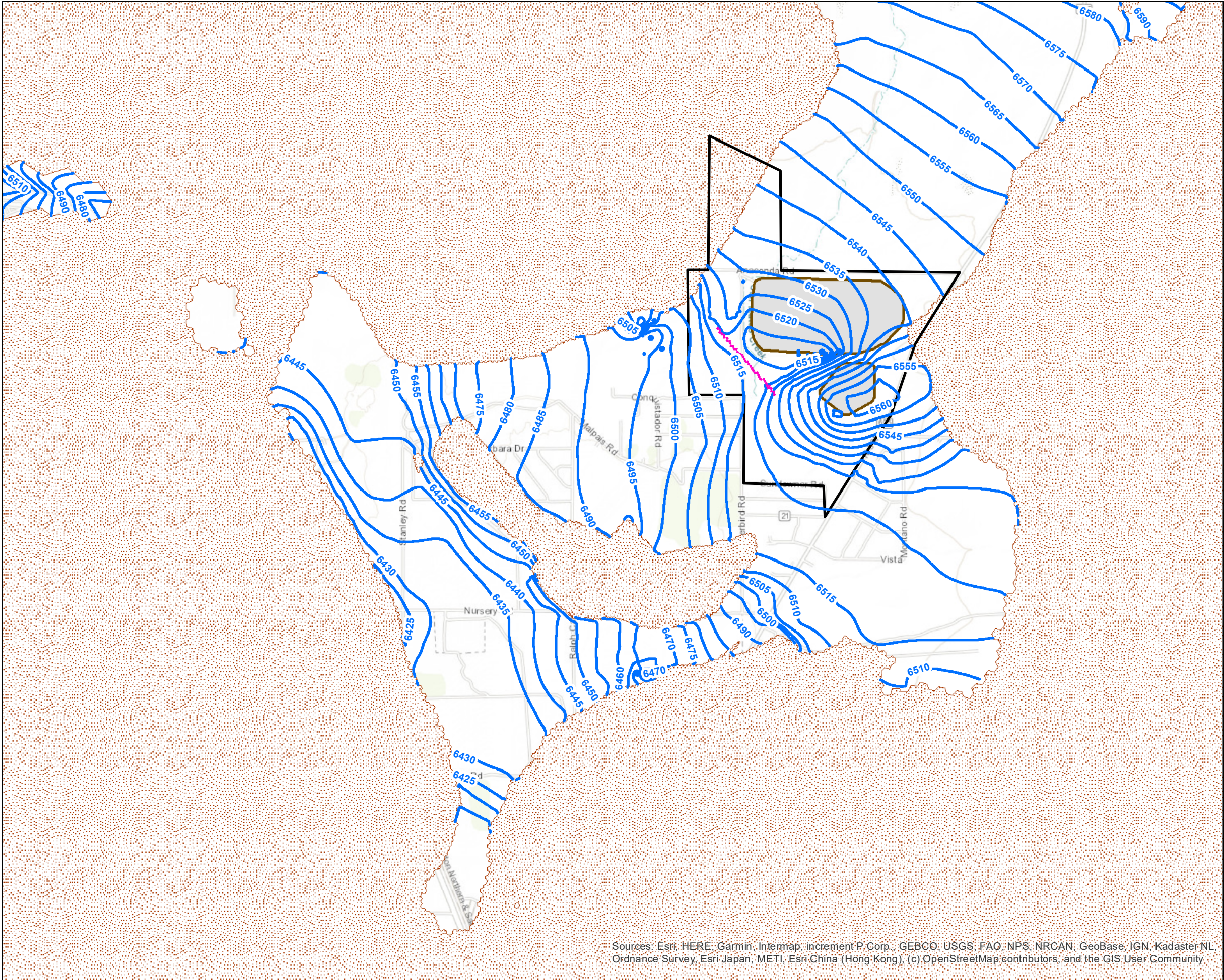

FIGURE C-24



Sources: Esri, HERE, Garmin, Intermap, increment P. Corp., GEBCO, USGS, FAO, NPS, NRCAN, GeoBase, IGN, Kadaster NL, Ordnance Survey, Esri Japan, METI, Esri China (Hong Kong), (c) OpenStreetMap contributors, and the GIS User Community



LEGEND

-  NRC License Boundary
-  LTP and STP Footprints
-  Simulated Dry Cells
-  30-Year Predicted Groundwater-Level Contours (mg/L)
-  PCB Cells Representing Barrier

Notes

1. Projection: North American Datum 1927 New Mexico State Plane West (Feet)
2. Simulated PRB location shown here for reference, but note PRB would not be installed until the end of predictive year 36.

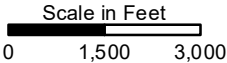

**30 Years Predicted Alluvial Aquifer
Simulated Groundwater-Level Contours
Permeable Reactive Barrier**

Grants Reclamation Project
Groundwater Fate and Transport
Modeling - Predictive Period Report
Grants, New Mexico

GSI Job No.	6023	Drawn By:	KKZ
Issued:	26-May-2022	Chk'd By:	RLW
Map ID:	FigureC-25	Appv'd By:	KKZ



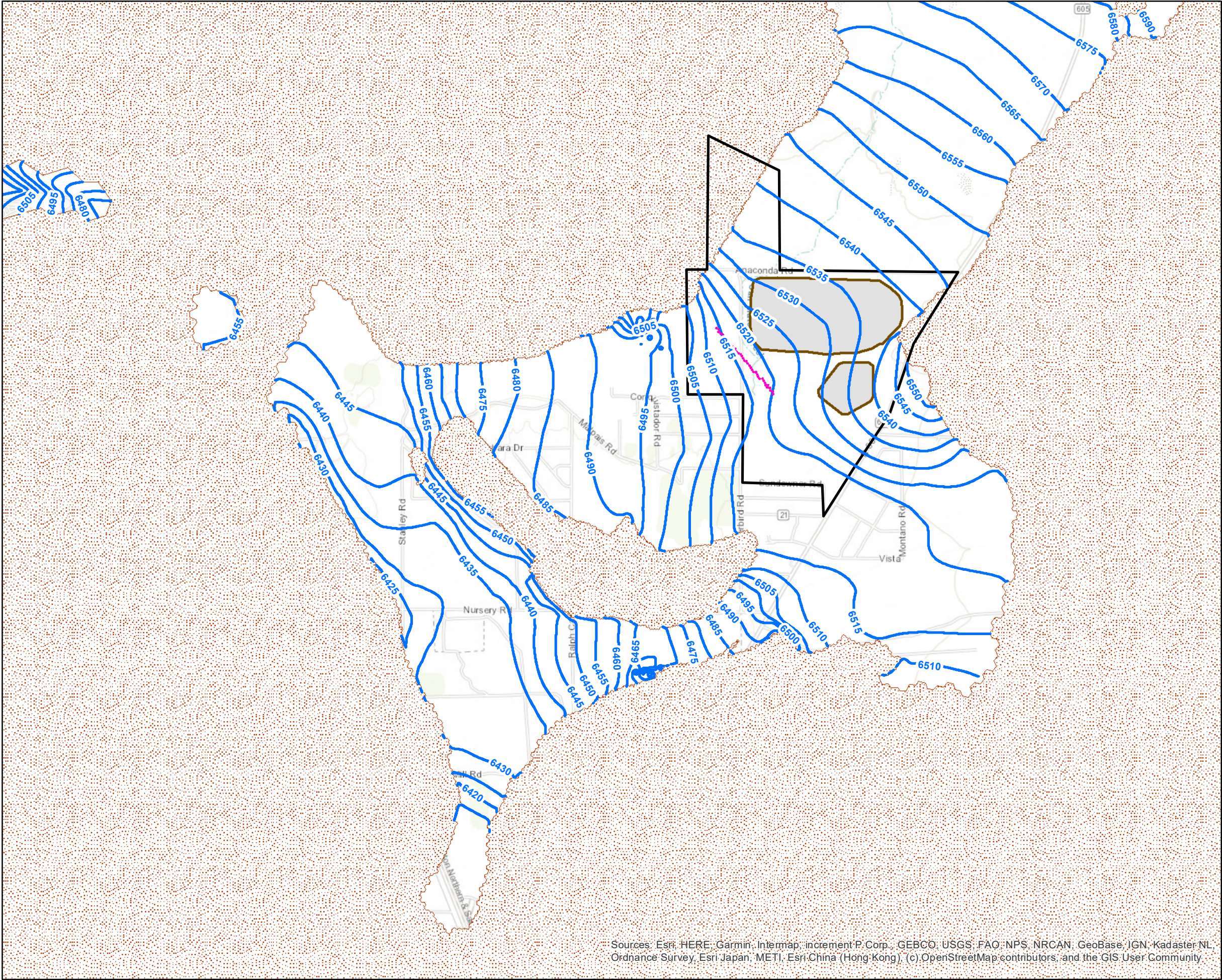

FIGURE C-25



Sources: Esri, HERE, Garmin, Intermap, increment P Corp., GEBCO, USGS, FAO, NPS, NRCAN, GeoBase, IGN, Kadaster NL, Ordnance Survey, Esri Japan, METI, Esri China (Hong Kong), (c) OpenStreetMap contributors, and the GIS User Community



LEGEND

-  NRC License Boundary
-  LTP and STP Footprints
-  Simulated Dry Cells
-  40-Year Predicted Groundwater-Level Contours (mg/L)
-  PCB Cells Representing Barrier

Notes

1. Projection: North American Datum 1927 New Mexico State Plane West (Feet)

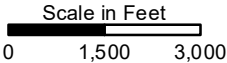

40 Years Predicted Alluvial Aquifer
Simulated Groundwater-Level Contours
Permeable Reactive Barrier



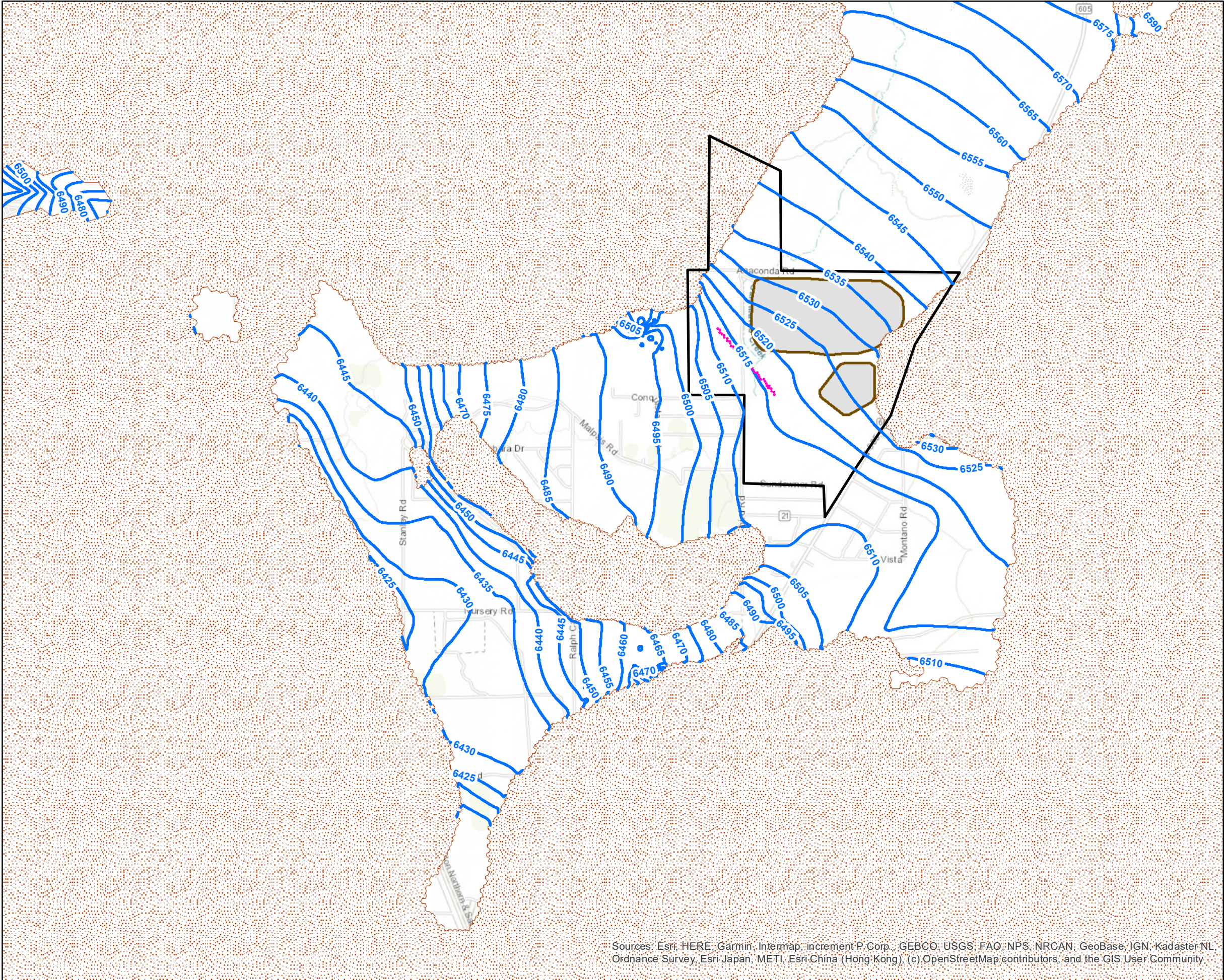

Grants Reclamation Project
Groundwater Fate and Transport
Modeling - Predictive Period Report
Grants, New Mexico

GSI Job No.	6023	Drawn By:	KKZ
Issued:	26-May-2022	Chk'd By:	RLW
Map ID:	FigureC-26	Appv'd By:	KKZ

FIGURE C-26



LEGEND

-  NRC License Boundary
-  LTP and STP Footprints
-  Simulated Dry Cells
-  50-Year Predicted Groundwater-Level Contours (mg/L)
-  PCB Cells Representing Barrier

Notes

1. Projection: North American Datum 1927 New Mexico State Plane West (Feet)

Scale in Feet
0 1,500 3,000



50 Years Predicted Alluvial Aquifer Simulated Groundwater-Level Contours Permeable Reactive Barrier



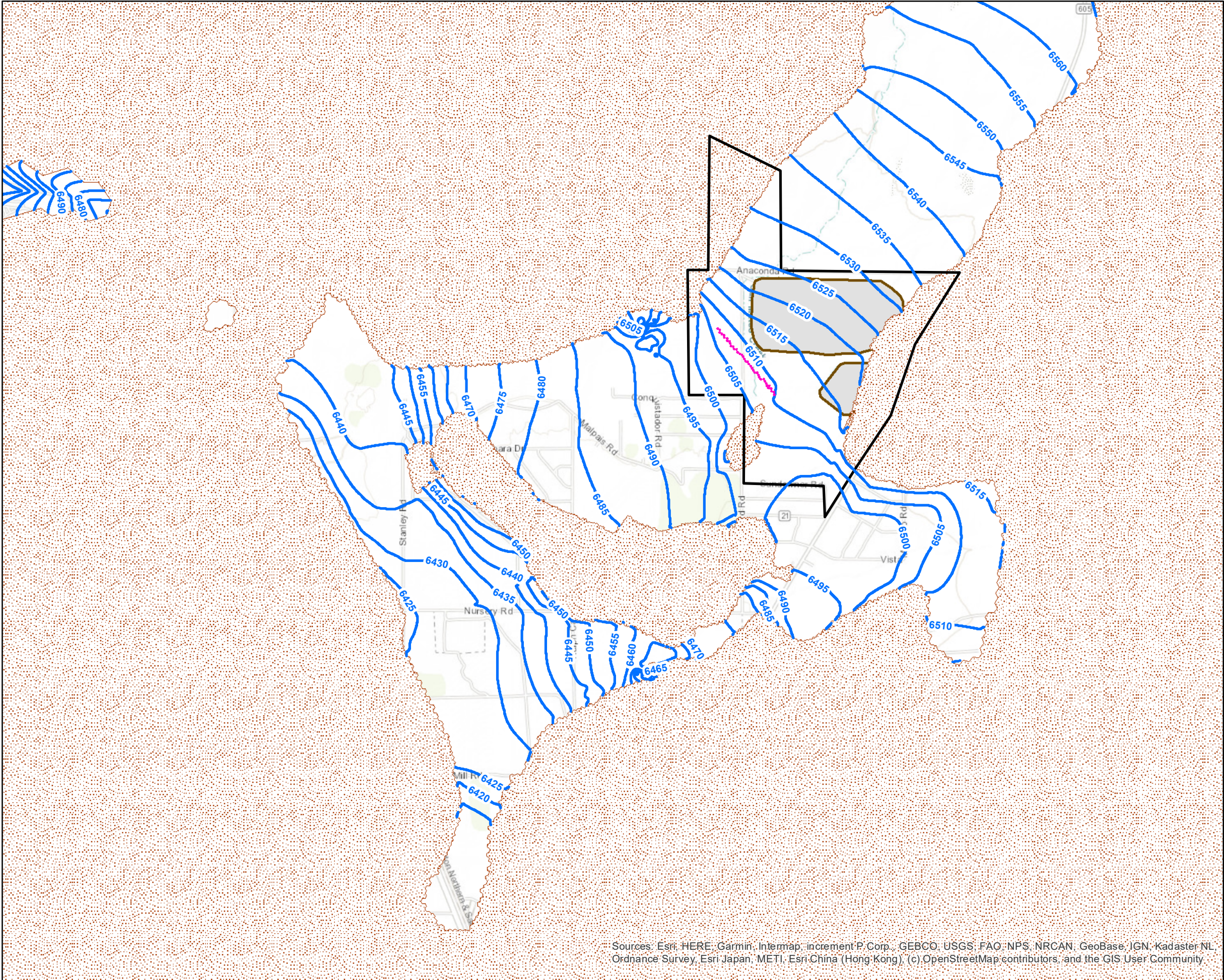

Grants Reclamation Project
Groundwater Fate and Transport
Modeling - Predictive Period Report
Grants, New Mexico

GSI Job No.	6023	Drawn By:	KKZ
Issued:	26-May-2022	Chk'd By:	RLW
Map ID:	FigureC-27	Appv'd By:	KKZ

FIGURE C-27



LEGEND

-  NRC License Boundary
-  LTP and STP Footprints
-  Simulated Dry Cells
-  100-Year Predicted Groundwater-Level Contours (mg/L)
-  PCB Cells Representing Barrier

Notes

1. Projection: North American Datum 1927 New Mexico State Plane West (Feet)

Scale in Feet
0 1,500 3,000



100 Years Predicted Alluvial Aquifer Simulated Groundwater-Level Contours Permeable Reactive Barrier

Grants Reclamation Project
Groundwater Fate and Transport
Modeling - Predictive Period Report
Grants, New Mexico

GSI Job No.	6023	Drawn By:	KKZ
Issued:	26-May-2022	Chk'd By:	RLW
Map ID:	FigureC-28	Appv'd By:	KKZ



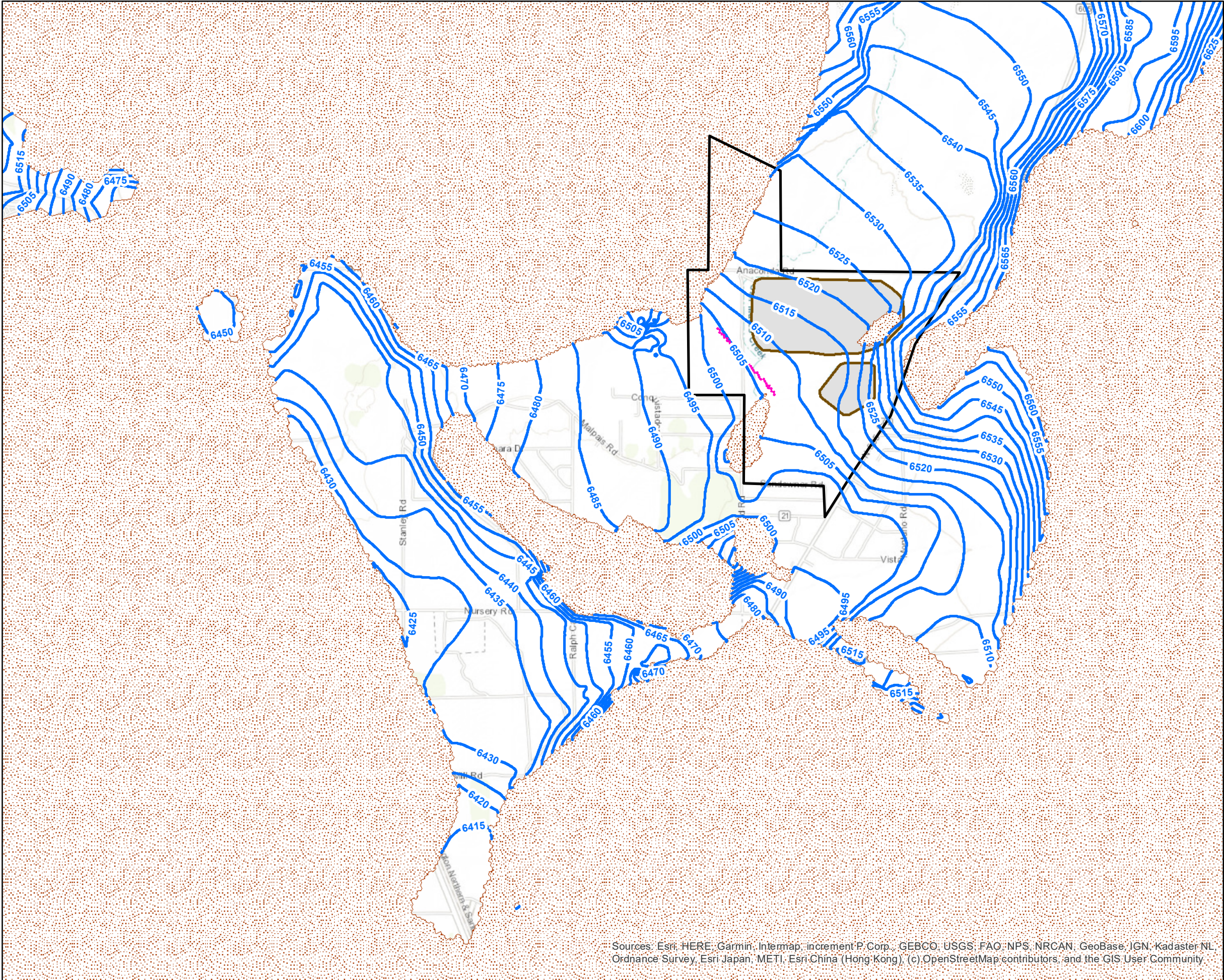

FIGURE C-28



Sources: Esri, HERE, Garmin, Intermap, increment P. Corp., GEBCO, USGS, FAO, NPS, NRCAN, GeoBase, IGN, Kadaster NL, Ordnance Survey, Esri Japan, METI, Esri China (Hong Kong), (c) OpenStreetMap contributors, and the GIS User Community



LEGEND

-  NRC License Boundary
-  LTP and STP Footprints
-  Simulated Dry Cells
-  150-Year Predicted Groundwater-Level Contours (mg/L)
-  PCB Cells Representing Barrier

Notes

1. Projection: North American Datum 1927 New Mexico State Plane West (Feet)

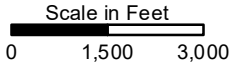

**150 Years Predicted Alluvial Aquifer
Simulated Groundwater-Level Contours
Permeable Reactive Barrier**

Grants Reclamation Project
Groundwater Fate and Transport
Modeling - Predictive Period Report
Grants, New Mexico

GSI Job No.	6023	Drawn By:	KKZ
Issued:	26-May-2022	Chk'd By:	RLW
Map ID:	FigureC-29	Appv'd By:	KKZ



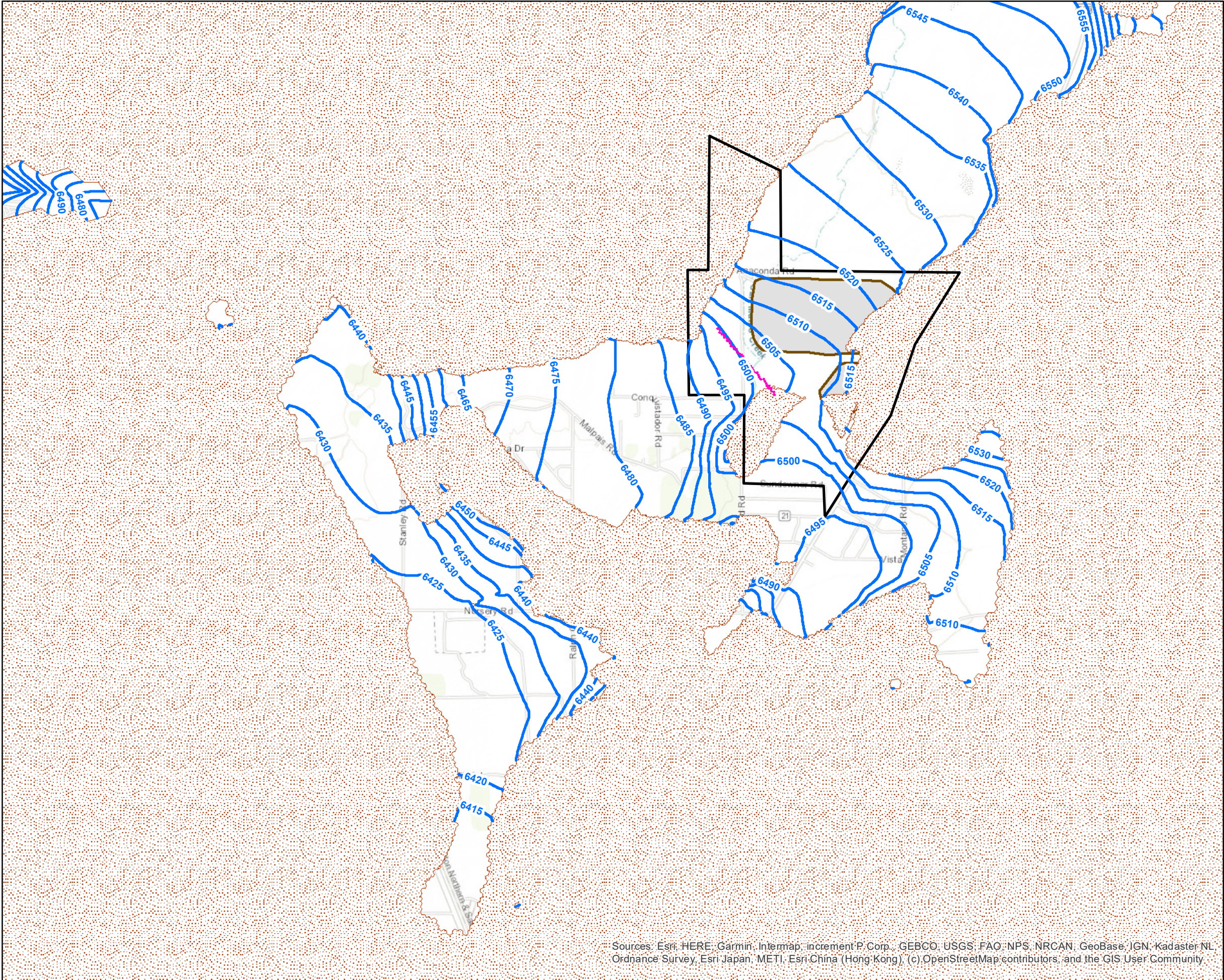

FIGURE C-29



Sources: Esri, HERE, Garmin, Intermap, increment P Corp., GEBCO, USGS, FAO, NPS, NRCAN, GeoBase, IGN, Kadaster NL, Ordnance Survey, Esri Japan, METI, Esri China (Hong Kong), (c) OpenStreetMap contributors, and the GIS User Community



LEGEND

-  NRC License Boundary
-  LTP and STP Footprints
-  Simulated Dry Cells
-  200-Year Predicted Groundwater-Level Contours (mg/L)
-  PCB Cells Representing Barrier

Notes

1. Projection: North American Datum 1927 New Mexico State Plane West (Feet)

Scale in Feet
0 1,500 3,000



200 Years Predicted Alluvial Aquifer Simulated Groundwater-Level Contours Permeable Reactive Barrier



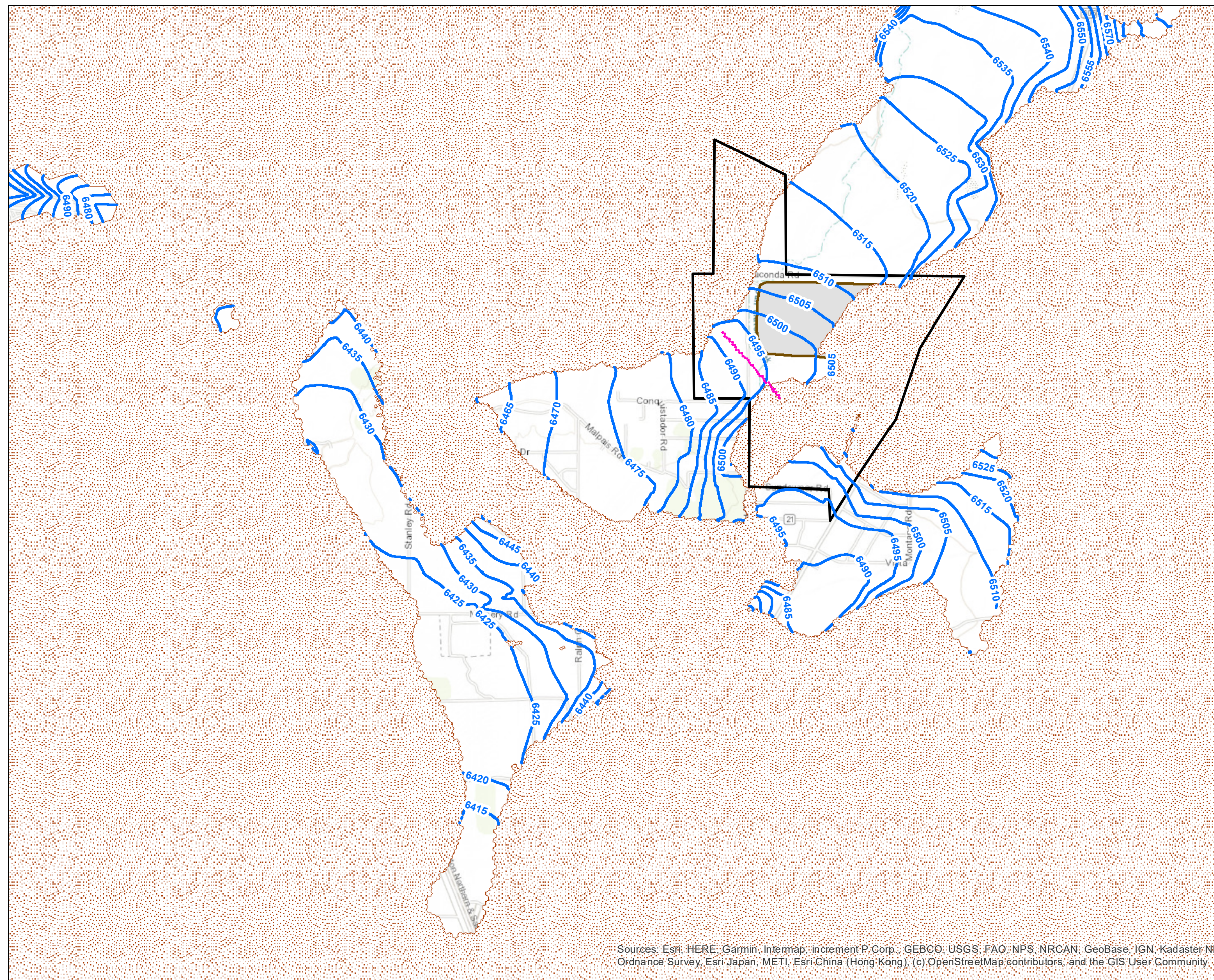

Grants Reclamation Project
Groundwater Fate and Transport
Modeling - Predictive Period Report
Grants, New Mexico

GSI Job No.	6023	Drawn By:	KKZ
Issued:	26-May-2022	Chk'd By:	RLW
Map ID:	FigureC-30	Appv'd By:	KKZ

FIGURE C-30



LEGEND

-  NRC License Boundary
-  LTP and STP Footprints
-  Simulated Dry Cells
-  400-Year Predicted Groundwater-Level Contours (mg/L)
-  PCB Cells Representing Barrier

Notes

1. Projection: North American Datum 1927 New Mexico
State Plane West (Feet)

Scale in Feet

0 1,500 3,000



400 Years Predicted Alluvial Aquifer Simulated Groundwater-Level Contours Permeable Reactive Barrier

Grants Reclamation Project
Groundwater Fate and Transport
Modeling - Predictive Period Report
Grants, New Mexico

GSI Job No.	6023	Drawn By:	KKZ
Issued:	26-May-2022	Chk'd By:	RLW
Map ID:	FigureC-31	App'vd By:	KKZ



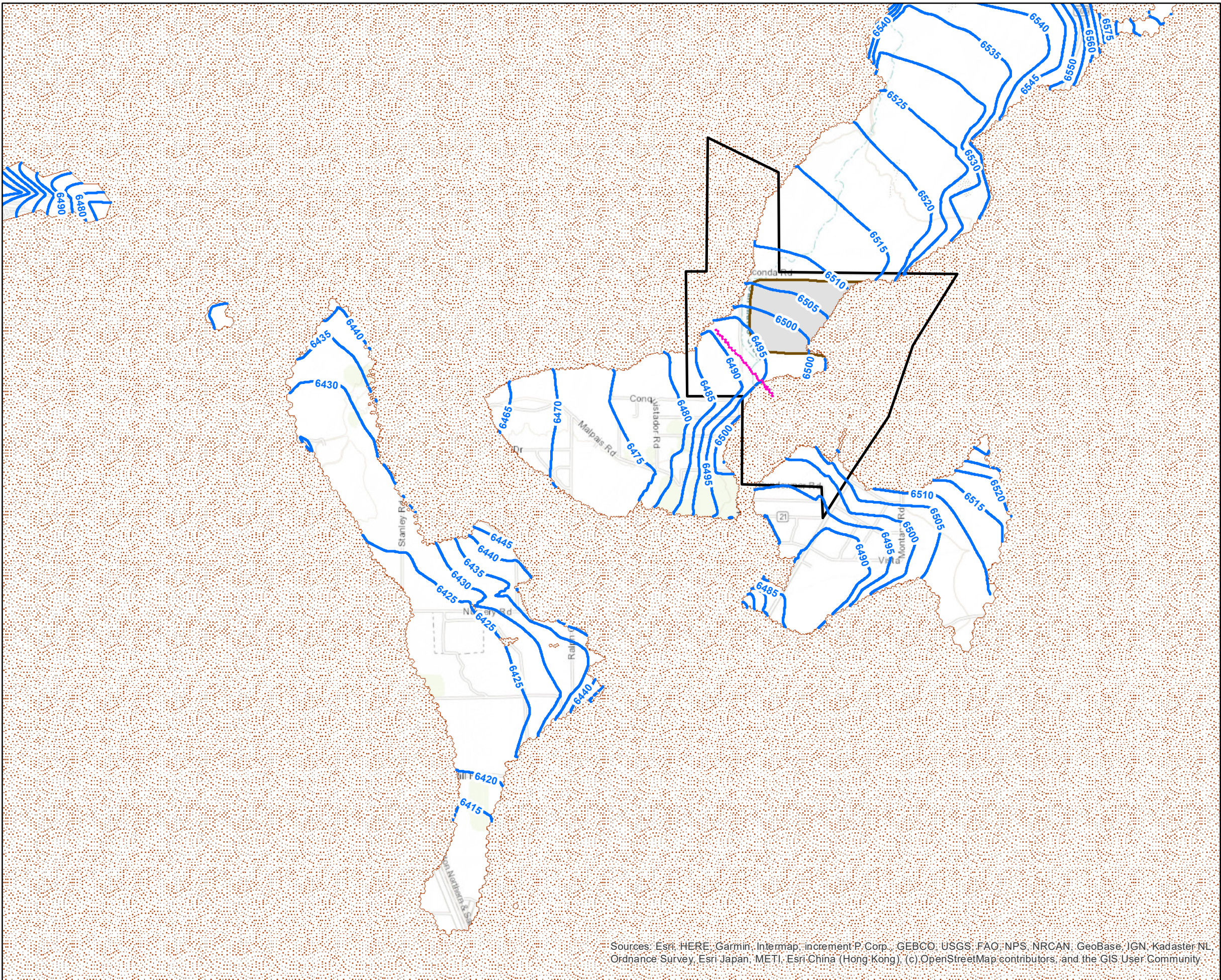

FIGURE C-31



Sources: Esri, HERE, Garmin, Intermap, increment P Corp., GEBCO, USGS, FAO, NPS, NRCAN, GeoBase, IGN, Kadaster NL, Ordnance Survey, Esri Japan, METI, Esri China (Hong Kong), (c) OpenStreetMap contributors, and the GIS User Community



LEGEND

-  NRC License Boundary
-  LTP and STP Footprints
-  Simulated Dry Cells
-  800-Year Predicted Groundwater-Level Contours (mg/L)
-  PCB Cells Representing Barrier

Notes

1. Projection: North American Datum 1927 New Mexico State Plane West (Feet)

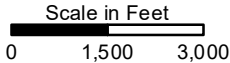

800 Years Predicted Alluvial Aquifer Simulated Groundwater-Level Contours Permeable Reactive Barrier

Grants Reclamation Project
Groundwater Fate and Transport
Modeling - Predictive Period Report
Grants, New Mexico

GSI Job No.	6023	Drawn By:	KKZ
Issued:	26-May-2022	Chk'd By:	RLW
Map ID:	FigureC-32	Appv'd By:	KKZ



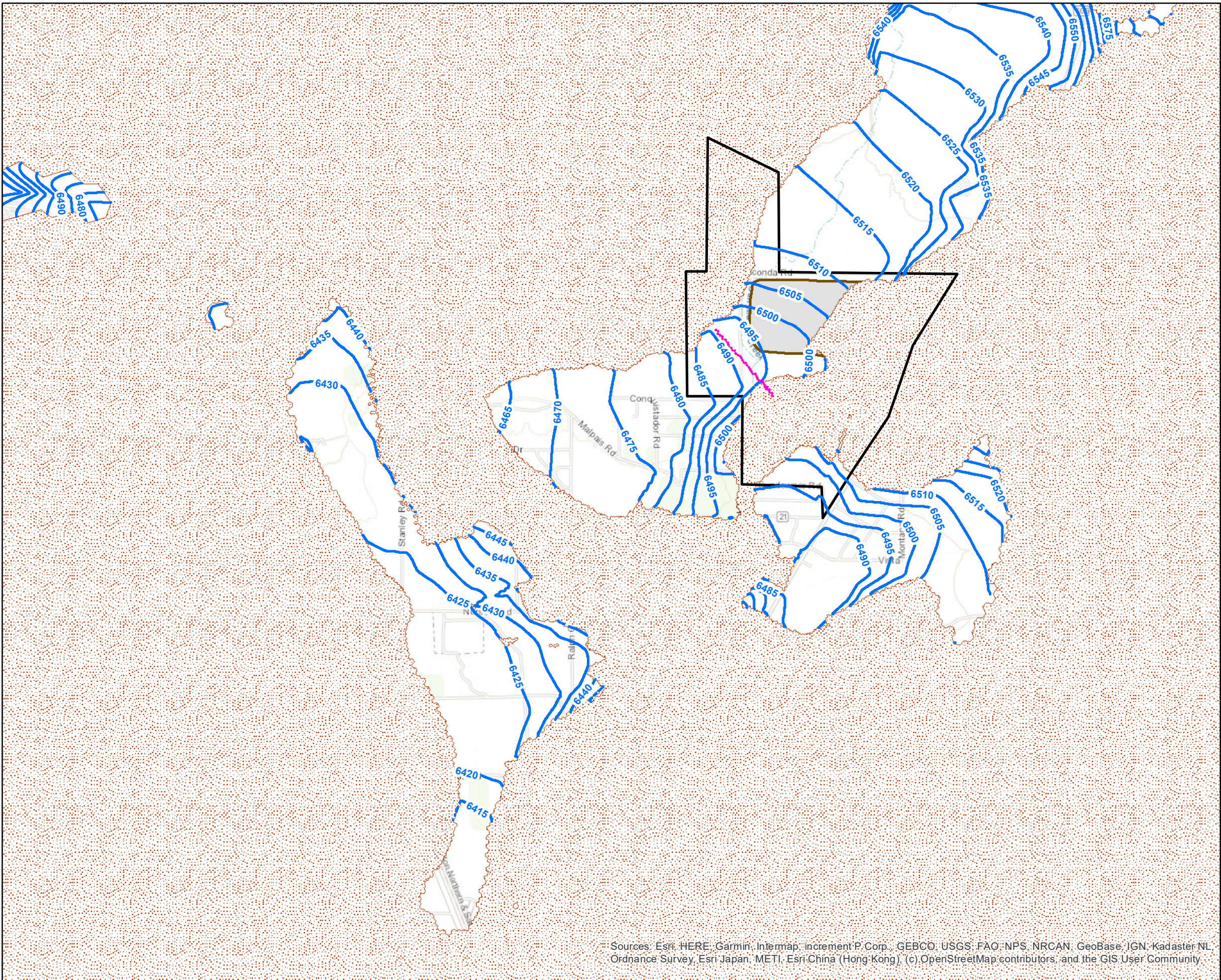

FIGURE C-32



Sources: Esri, HERE, Garmin, Intermap, increment P. Corp., GEBCO, USGS, FAO, NPS, NRCAN, GeoBase, IGN, Kadaster NL, Ordnance Survey, Esri Japan, METI, Esri China (Hong Kong), (c) OpenStreetMap contributors, and the GIS User Community



LEGEND

-  NRC License Boundary
-  LTP and STP Footprints
-  Simulated Dry Cells
-  1000-Year Predicted Groundwater-Level Contours (mg/L)
-  PCB Cells Representing Barrier

Notes

1. Projection: North American Datum 1927 New Mexico State Plane West (Feet)

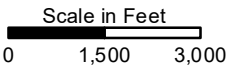

1000 Years Predicted Alluvial Aquifer Simulated Groundwater-Level Contours Permeable Reactive Barrier

Grants Reclamation Project
Groundwater Fate and Transport
Modeling - Predictive Period Report
Grants, New Mexico

GSI Job No.	6023	Drawn By:	KKZ
Issued:	26-May-2022	Chk'd By:	RLW
Map ID:	FigureC-33	Appv'd By:	KKZ



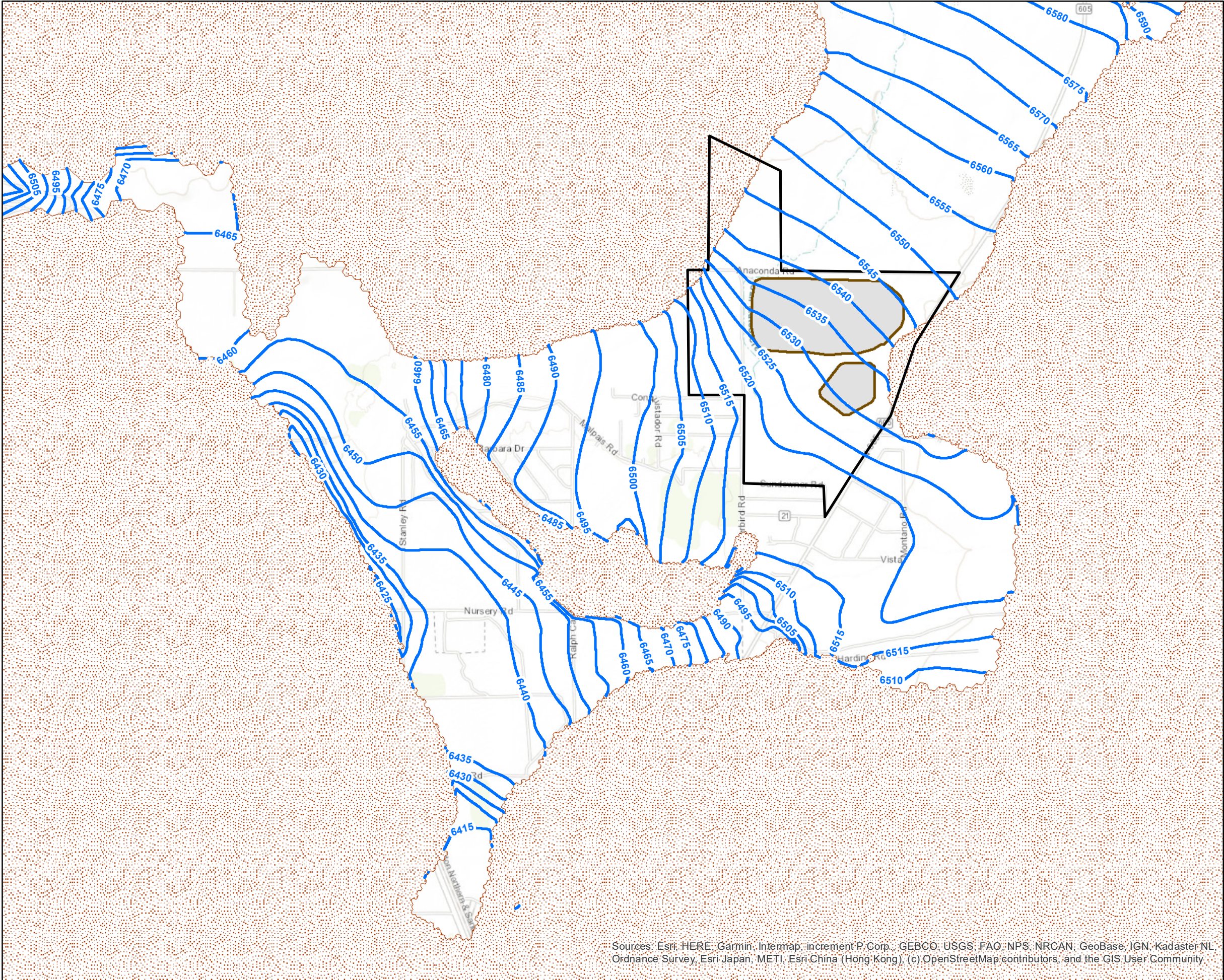

FIGURE C-33



Sources: Esri, HERE, Garmin, Intermap, increment P. Corp., GEBCO, USGS, FAO, NPS, NRCAN, GeoBase, IGN, Kadaster NL, Ordnance Survey, Esri Japan, METI, Esri China (Hong Kong), (c) OpenStreetMap contributors, and the GIS User Community



LEGEND

-  NRC License Boundary
-  LTP and STP Footprints
-  Simulated Dry Cells
-  10-Year Predicted Groundwater-Level Contours (mg/L)

Notes

1. Projection: North American Datum 1927 New Mexico State Plane West (Feet)

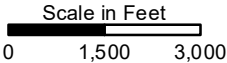

**10 Years Predicted Alluvial Aquifer
Simulated Groundwater-Level Contours
Lower Recharge Sensitivity**

Grants Reclamation Project
Groundwater Fate and Transport
Modeling - Predictive Period Report
Grants, New Mexico

GSI Job No.	6023	Drawn By:	KKZ
Issued:	26-May-2022	Chk'd By:	RLW
Map ID:	FigureC-34	Appv'd By:	KKZ



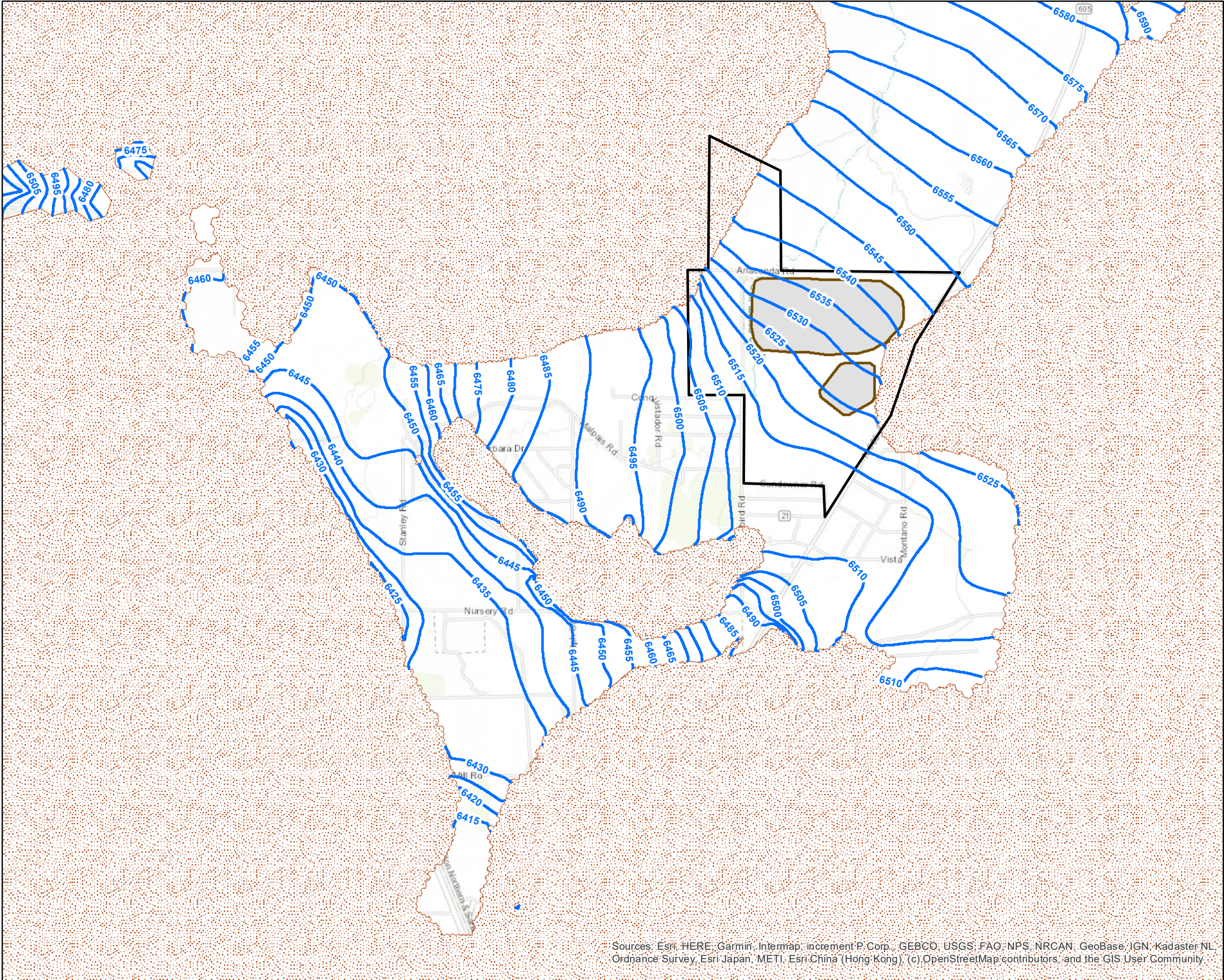

FIGURE C-34



Sources: Esri, HERE, Garmin, Intermap, increment P. Corp., GEBCO, USGS, FAO, NPS, NRCAN, GeoBase, IGN, Kadaster NL, Ordnance Survey, Esri Japan, METI, Esri China (Hong Kong), (c) OpenStreetMap contributors, and the GIS User Community



LEGEND

-  NRC License Boundary
-  LTP and STP Footprints
-  Simulated Dry Cells
-  20-Year Predicted Groundwater-Level Contours (mg/L)

Notes

1. Projection: North American Datum 1927 New Mexico State Plane West (Feet)

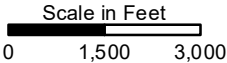

**20 Years Predicted Alluvial Aquifer
Simulated Groundwater-Level Contours
Lower Recharge Sensitivity**



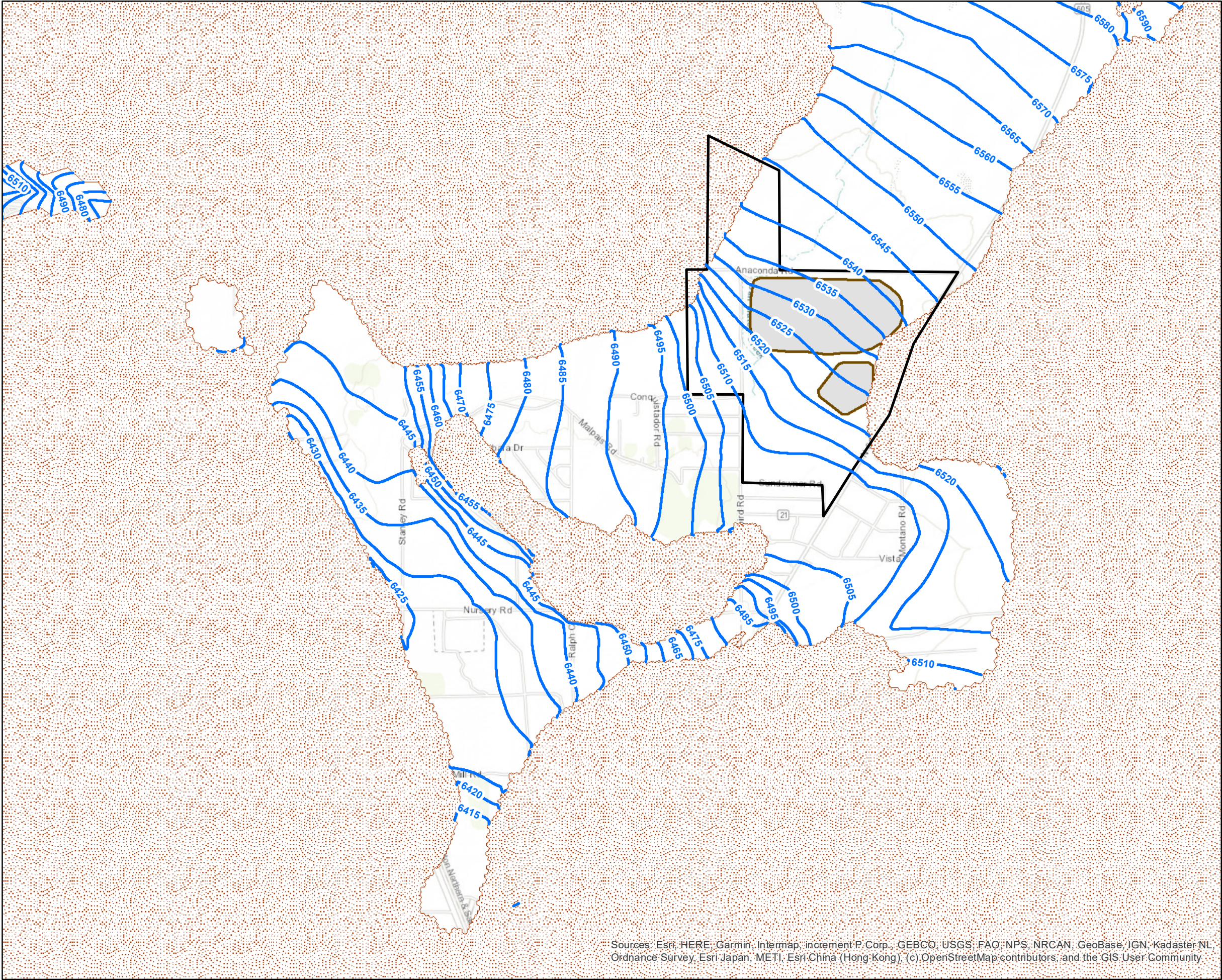

Grants Reclamation Project
Groundwater Fate and Transport
Modeling - Predictive Period Report
Grants, New Mexico

GSI Job No.	6023	Drawn By:	KKZ
Issued:	26-May-2022	Chk'd By:	RLW
Map ID:	FigureC-35	Appv'd By:	KKZ

FIGURE C-35



LEGEND

-  NRC License Boundary
-  LTP and STP Footprints
-  Simulated Dry Cells
-  30-Year Predicted Groundwater-Level Contours (mg/L)

Notes

1. Projection: North American Datum 1927 New Mexico State Plane West (Feet)

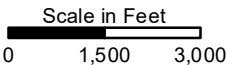

30 Years Predicted Alluvial Aquifer Simulated Groundwater-Level Contours Lower Recharge Sensitivity

Grants Reclamation Project
Groundwater Fate and Transport
Modeling - Predictive Period Report
Grants, New Mexico

GSI Job No.	6023	Drawn By:	KKZ
Issued:	26-May-2022	Chk'd By:	RLW
Map ID:	FigureC-36	Appv'd By:	KKZ



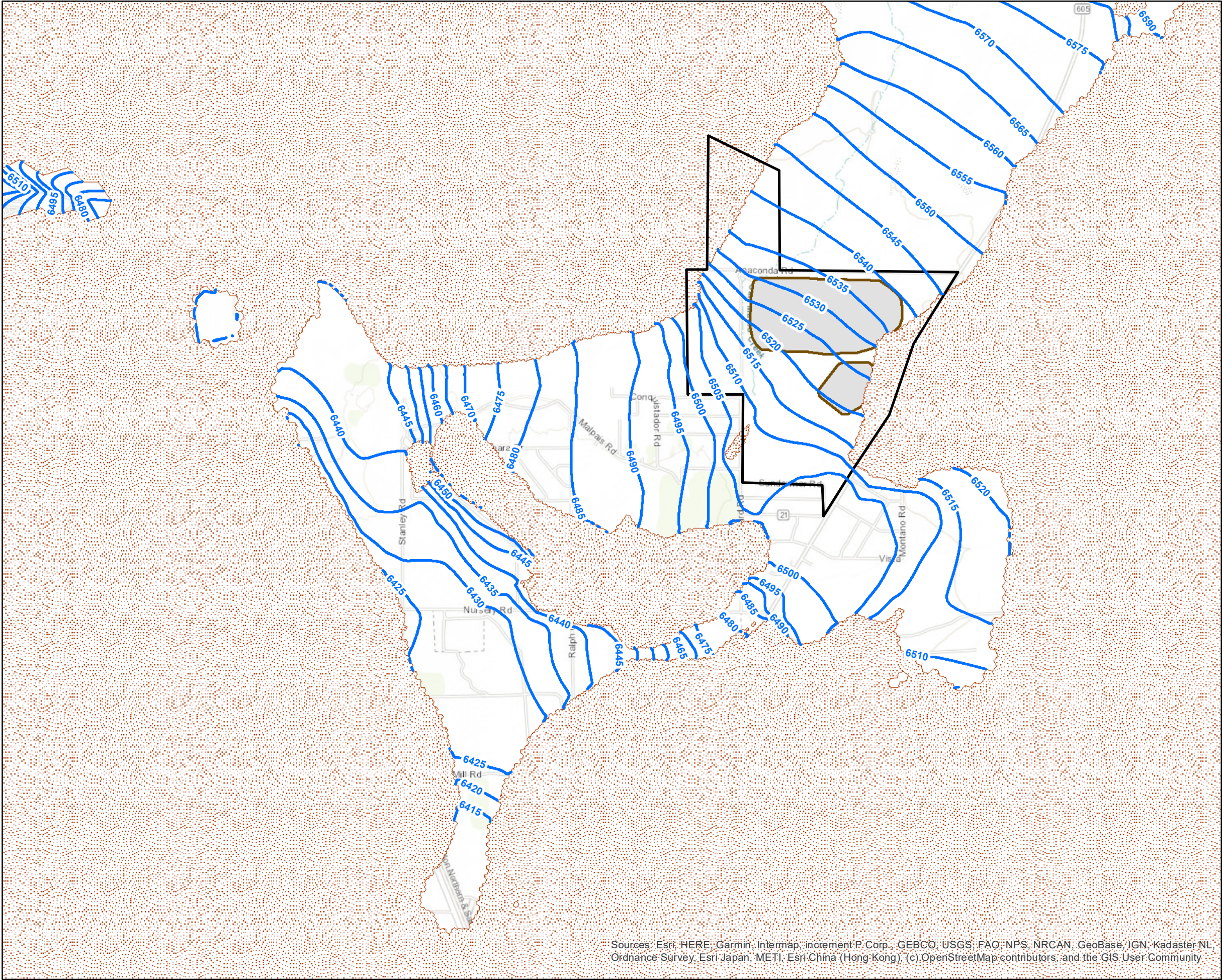

FIGURE C-36



Sources: Esri, HERE, Garmin, Intermap, increment P. Corp., GEBCO, USGS, FAO, NPS, NRCAN, GeoBase, IGN, Kadaster NL, Ordnance Survey, Esri Japan, METI, Esri China (Hong Kong), (c) OpenStreetMap contributors, and the GIS User Community



LEGEND

-  NRC License Boundary
-  LTP and STP Footprints
-  Simulated Dry Cells
-  40-Year Predicted Groundwater-Level Contours (mg/L)

Notes

- 1. Projection: North American Datum 1927 New Mexico State Plane West (Feet)

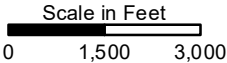

40 Years Predicted Alluvial Aquifer
Simulated Groundwater-Level Contours
Lower Recharge Sensitivity

Grants Reclamation Project
Groundwater Fate and Transport
Modeling - Predictive Period Report
Grants, New Mexico

GSI Job No.	6023	Drawn By:	KKZ
Issued:	26-May-2022	Chk'd By:	RLW
Map ID:	FigureC-37	Appv'd By:	KKZ



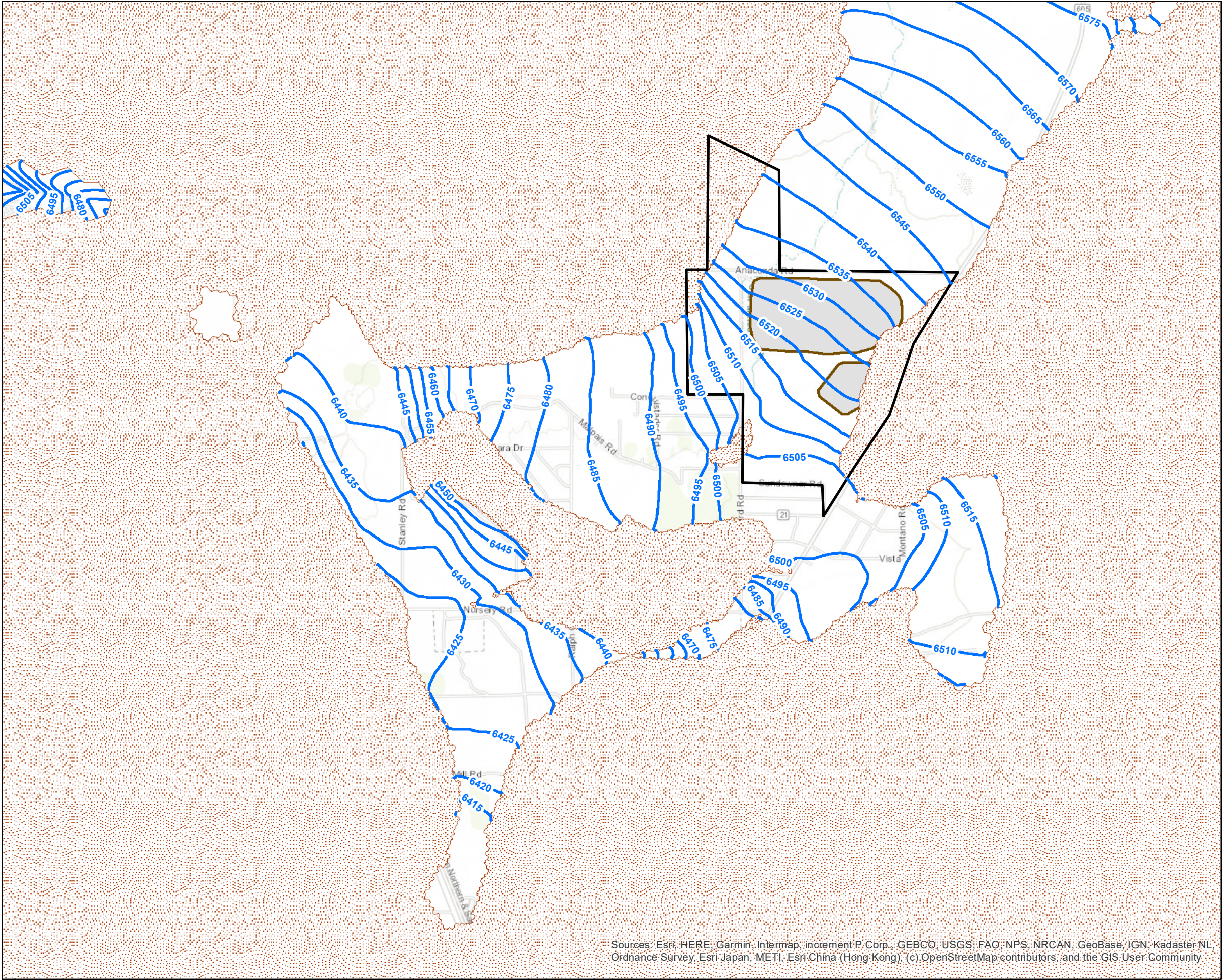

FIGURE C-37



Sources: Esri, HERE, Garmin, Intermap, increment P Corp., GEBCO, USGS, FAO, NPS, NRCAN, GeoBase, IGN, Kadaster NL, Ordnance Survey, Esri Japan, METI, Esri China (Hong Kong), (c) OpenStreetMap contributors, and the GIS User Community



LEGEND

-  NRC License Boundary
-  LTP and STP Footprints
-  Simulated Dry Cells
-  50-Year Predicted Groundwater-Level Contours (mg/L)

Notes

1. Projection: North American Datum 1927 New Mexico State Plane West (Feet)

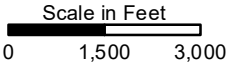

**50 Years Predicted Alluvial Aquifer
Simulated Groundwater-Level Contours
Lower Recharge Sensitivity**

Grants Reclamation Project
Groundwater Fate and Transport
Modeling - Predictive Period Report
Grants, New Mexico

GSI Job No.	6023	Drawn By:	KKZ
Issued:	26-May-2022	Chk'd By:	RLW
Map ID:	FigureC-38	Appv'd By:	KKZ



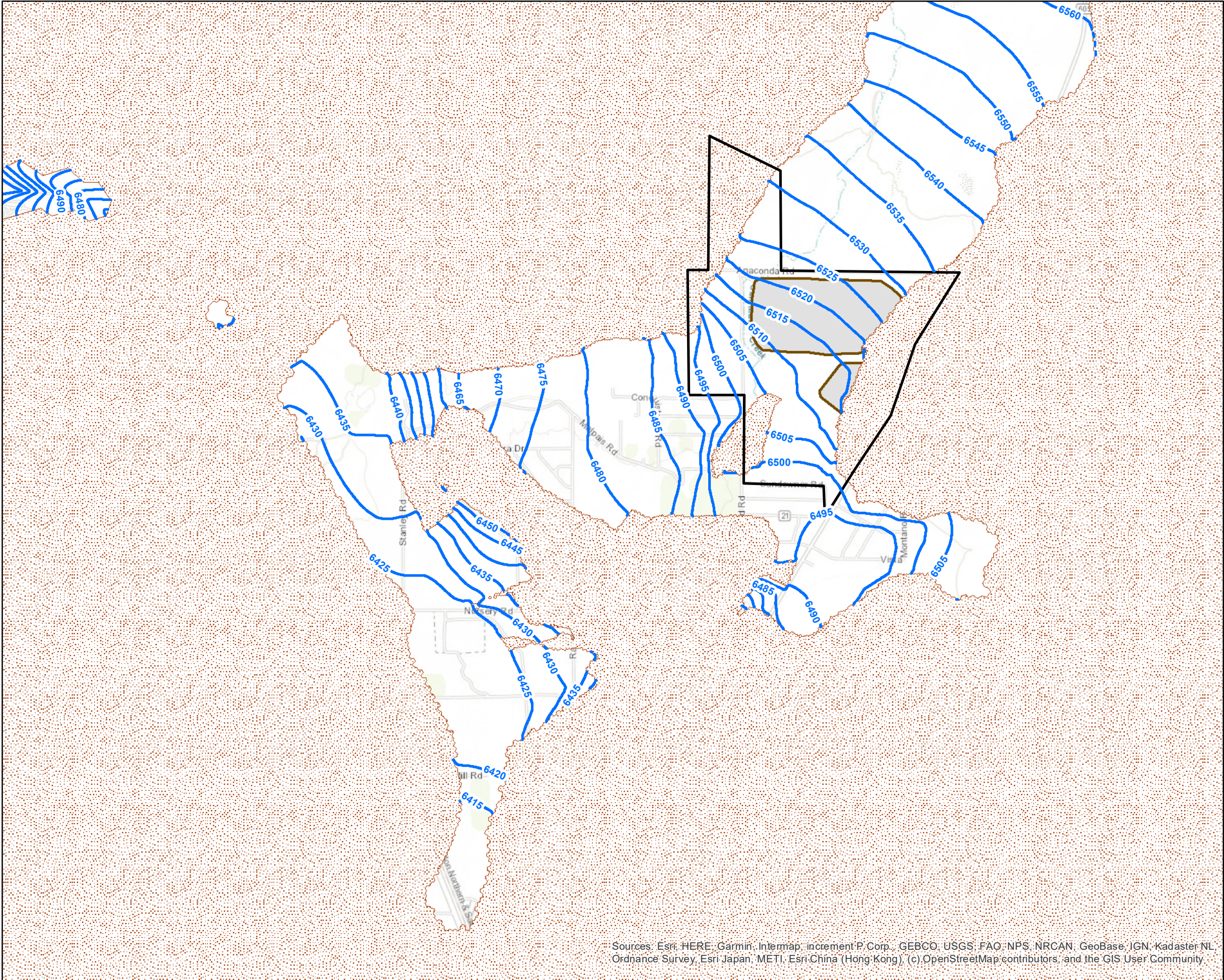

FIGURE C-38



Sources: Esri, HERE, Garmin, Intermap, increment P Corp., GEBCO, USGS, FAO, NPS, NRCAN, GeoBase, IGN, Kadaster NL, Ordnance Survey, Esri Japan, METI, Esri China (Hong Kong), (c) OpenStreetMap contributors, and the GIS User Community



LEGEND

-  NRC License Boundary
-  LTP and STP Footprints
-  Simulated Dry Cells
-  100-Year Predicted Groundwater-Level Contours (mg/L)

Notes

1. Projection: North American Datum 1927 New Mexico State Plane West (Feet)

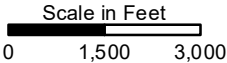

100 Years Predicted Alluvial Aquifer
Simulated Groundwater-Level Contours
Lower Recharge Sensitivity

Grants Reclamation Project
Groundwater Fate and Transport
Modeling - Predictive Period Report
Grants, New Mexico

GSI Job No.	6023	Drawn By:	KKZ
Issued:	26-May-2022	Chk'd By:	RLW
Map ID:	FigureC-39	Appv'd By:	KKZ



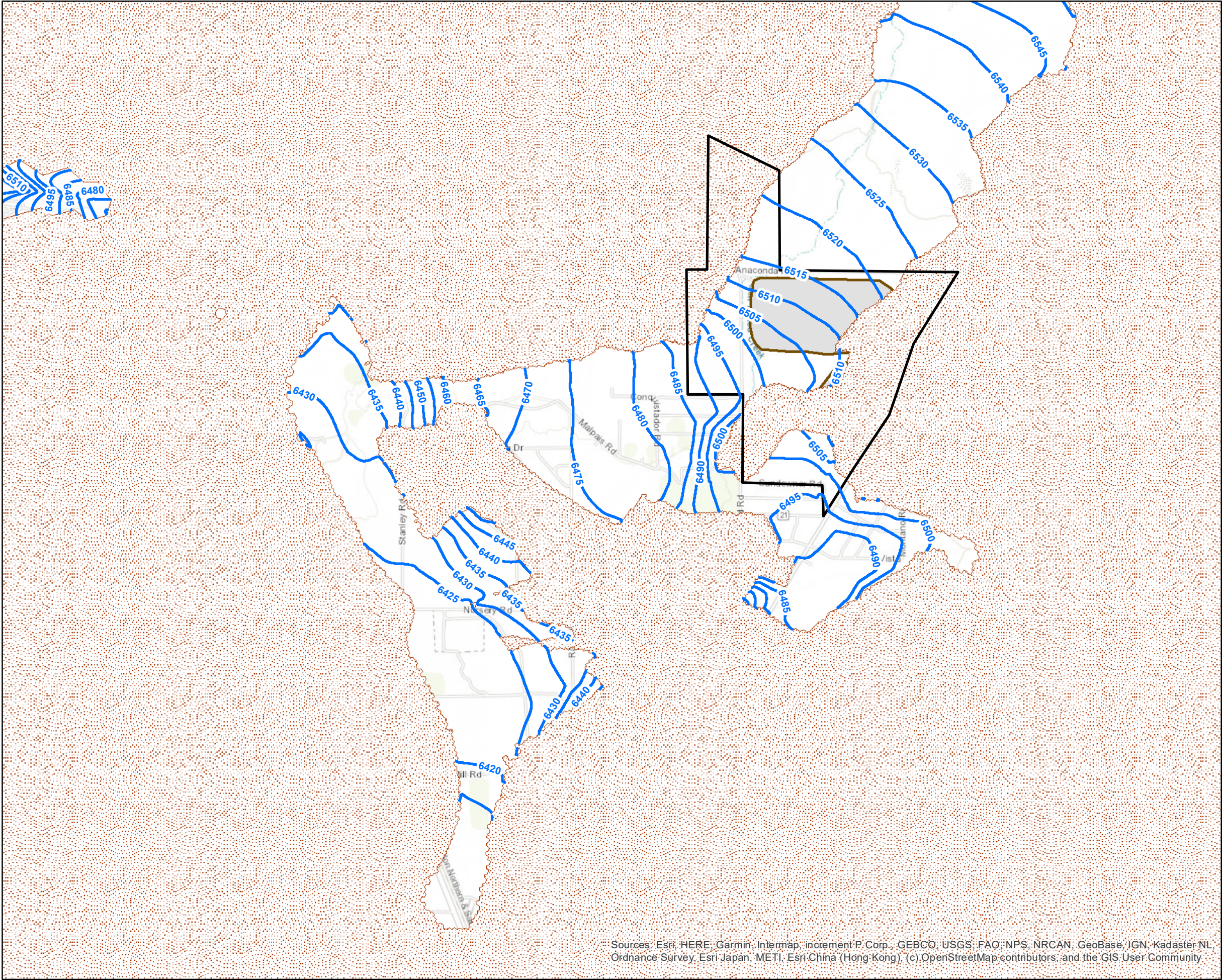

FIGURE C-39



Sources: Esri, HERE, Garmin, Intermap, increment P Corp., GEBCO, USGS, FAO, NPS, NRCAN, GeoBase, IGN, Kadaster NL, Ordnance Survey, Esri Japan, METI, Esri China (Hong Kong), (c) OpenStreetMap contributors, and the GIS User Community



LEGEND

-  NRC License Boundary
-  LTP and STP Footprints
-  Simulated Dry Cells
-  150-Year Predicted Groundwater-Level Contours (mg/L)

Notes

1. Projection: North American Datum 1927 New Mexico State Plane West (Feet)

Scale in Feet
0 1,500 3,000



150 Years Predicted Alluvial Aquifer Simulated Groundwater-Level Contours Lower Recharge Sensitivity

Grants Reclamation Project
Groundwater Fate and Transport
Modeling - Predictive Period Report
Grants, New Mexico

GSI Job No.	6023	Drawn By:	KKZ
Issued:	26-May-2022	Chk'd By:	RLW
Map ID:	FigureC-40	Appv'd By:	KKZ



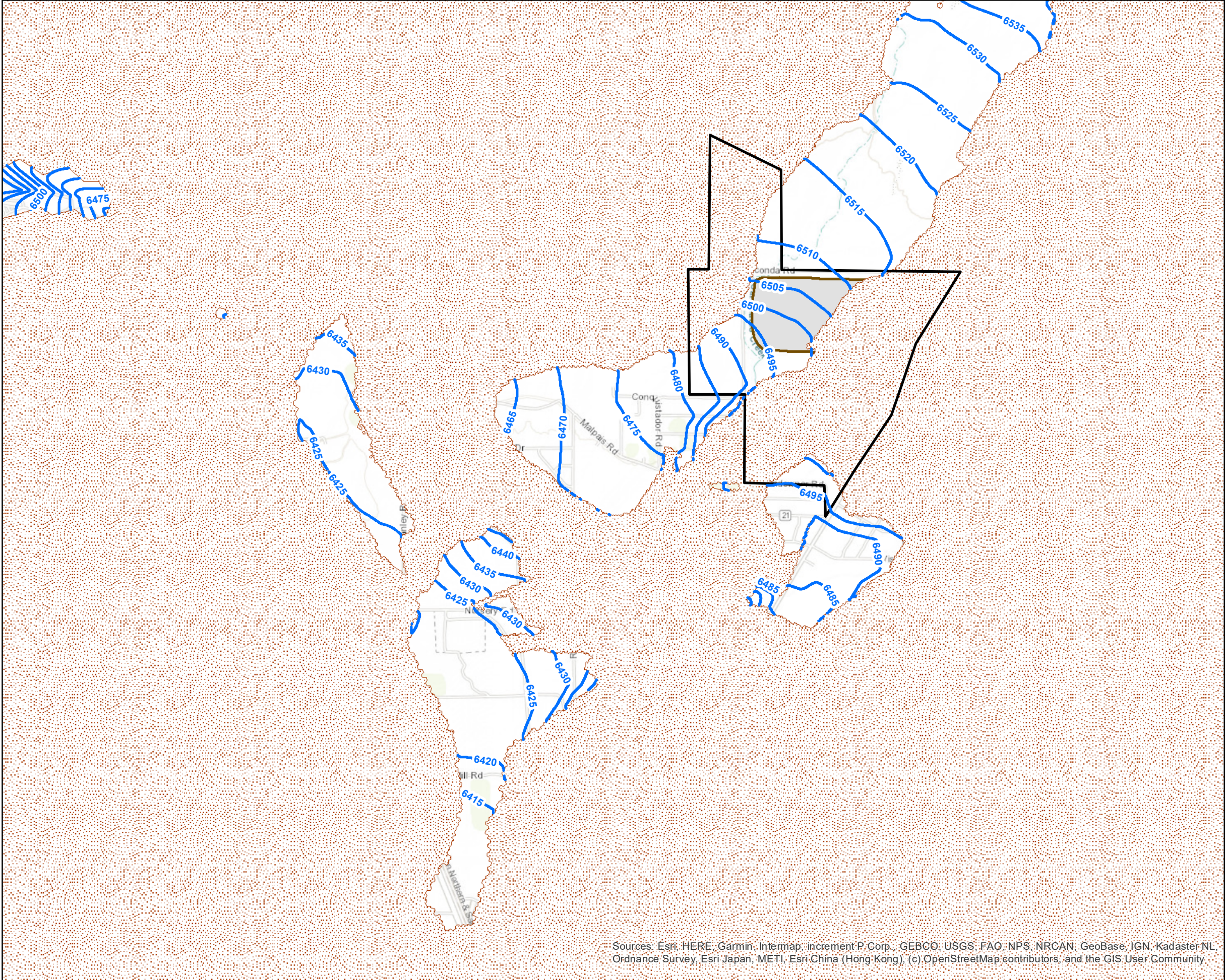

FIGURE C-40



Sources: Esri, HERE, Garmin, Intermap, increment P Corp., GEBCO, USGS, FAO, NPS, NRCAN, GeoBase, IGN, Kadaster NL, Ordnance Survey, Esri Japan, METI, Esri China (Hong Kong), (c) OpenStreetMap contributors, and the GIS User Community



LEGEND

-  NRC License Boundary
-  LTP and STP Footprints
-  Simulated Dry Cells
-  200-Year Predicted Groundwater-Level Contours (mg/L)

Notes

1. Projection: North American Datum 1927 New Mexico State Plane West (Feet)

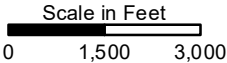

200 Years Predicted Alluvial Aquifer
Simulated Groundwater-Level Contours
Lower Recharge Sensitivity

Grants Reclamation Project
Groundwater Fate and Transport
Modeling - Predictive Period Report
Grants, New Mexico

GSI Job No.	6023	Drawn By:	KKZ
Issued:	26-May-2022	Chk'd By:	RLW
Map ID:	FigureC-41	Appv'd By:	KKZ



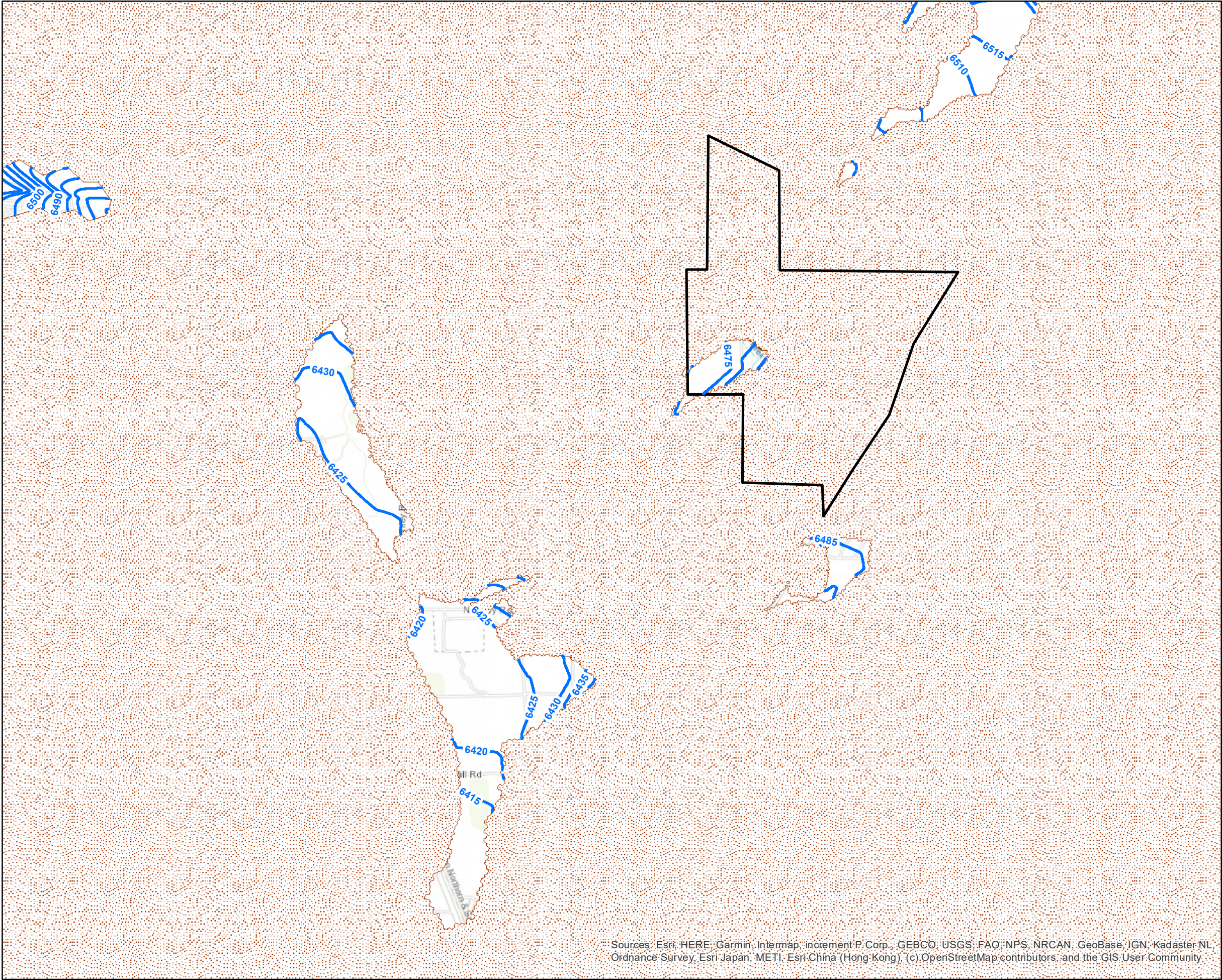

FIGURE C-41



Sources: Esri, HERE, Garmin, Intermap, increment P. Corp., GEBCO, USGS, FAO, NPS, NRCAN, GeoBase, IGN, Kadaster NL, Ordnance Survey, Esri Japan, METI, Esri China (Hong Kong), (c) OpenStreetMap contributors, and the GIS User Community



LEGEND

-  NRC License Boundary
-  LTP and STP Footprints
-  Simulated Dry Cells
-  400-Year Predicted Groundwater-Level Contours (mg/L)

Notes

1. Projection: North American Datum 1927 New Mexico State Plane West (Feet)

Scale in Feet
0 1,500 3,000



400 Years Predicted Alluvial Aquifer Simulated Groundwater-Level Contours Lower Recharge Sensitivity



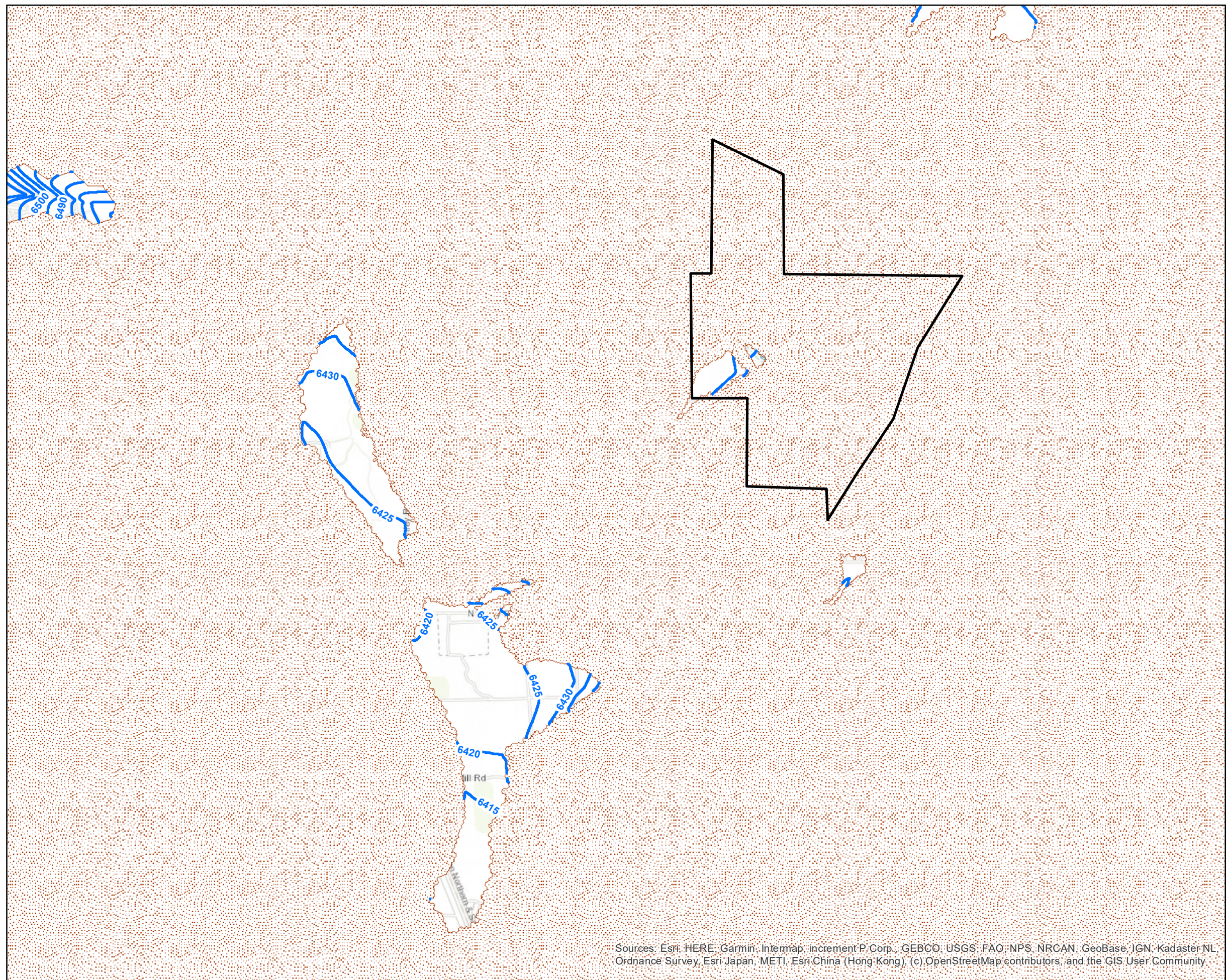

Grants Reclamation Project
Groundwater Fate and Transport
Modeling - Predictive Period Report
Grants, New Mexico

GSI Job No.	6023	Drawn By:	KKZ
Issued:	26-May-2022	Chk'd By:	RLW
Map ID:	FigureC-42	Appv'd By:	KKZ

FIGURE C-42



LEGEND

-  NRC License Boundary
 LTP and STP Footprints
 Simulated Dry Cells
 800-Year Predicted Groundwater-Level Contours (mg/L)

Notes

1. Projection: North American Datum 1927 New Mexico
State Plane West (Feet)

Scale in Feet

0 1,500 3,000



**800 Years Predicted Alluvial Aquifer
Simulated Groundwater-Level Contours
Lower Recharge Sensitivity**



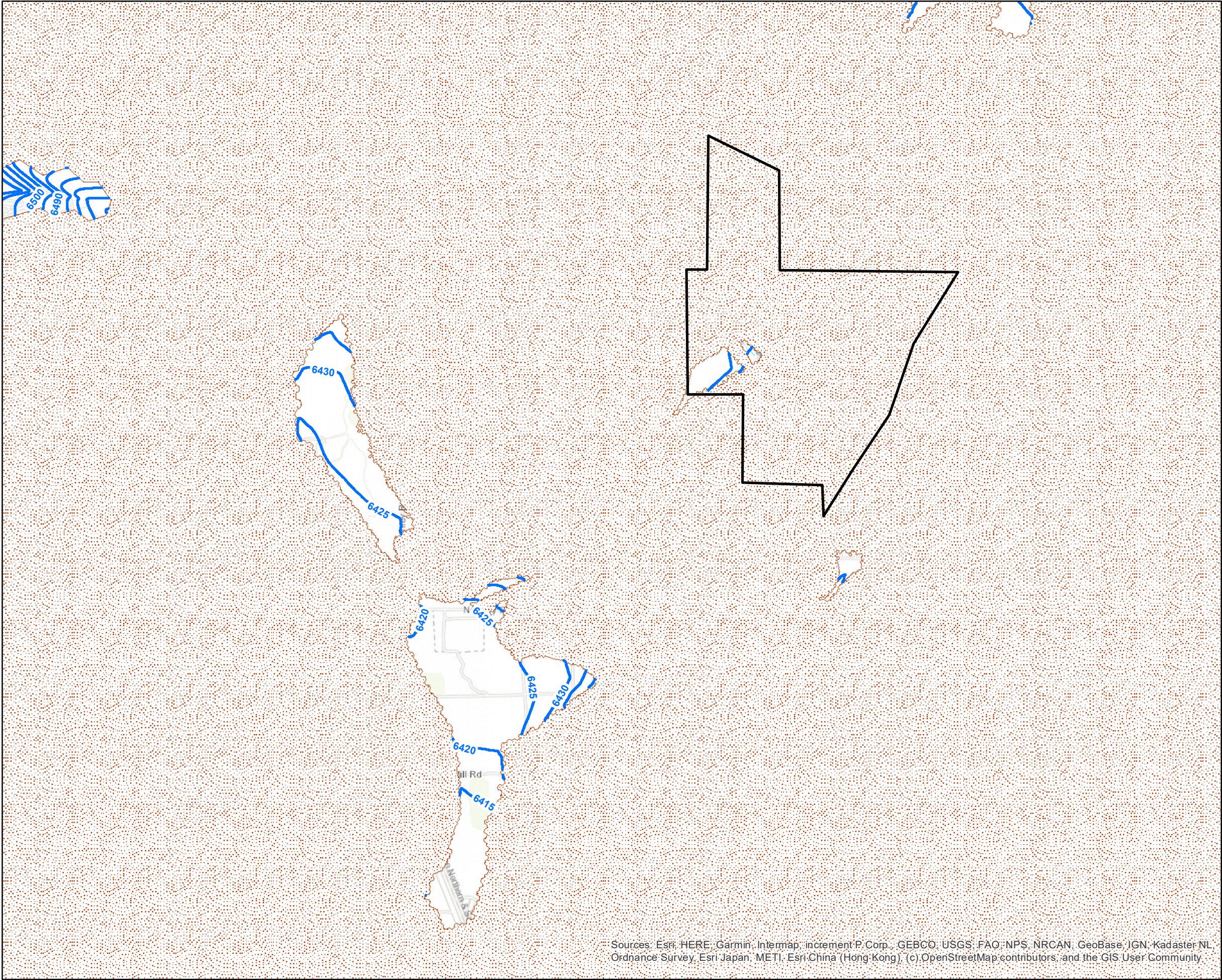

Grants Reclamation Project
Groundwater Fate and Transport
Modeling - Predictive Period Report
Grants, New Mexico

GSI Job No.	6023	Drawn By:	KKZ
Issued:	26-May-2022	Chk'd By:	RLW
Map ID:	FigureC-43	App'v'd By:	KKZ

FIGURE C-43



LEGEND

-  NRC License Boundary
-  LTP and STP Footprints
-  Simulated Dry Cells
-  1000-Year Predicted Groundwater-Level Contours (mg/L)

Notes

1. Projection: North American Datum 1927 New Mexico State Plane West (Feet)

Scale in Feet
0 1,500 3,000



1000 Years Predicted Alluvial Aquifer Simulated Groundwater-Level Contours Lower Recharge Sensitivity

Grants Reclamation Project
Groundwater Fate and Transport
Modeling - Predictive Period Report
Grants, New Mexico

GSI Job No.	6023	Drawn By:	KKZ
Issued:	26-May-2022	Chk'd By:	RLW
Map ID:	FigureC-44	Appv'd By:	KKZ



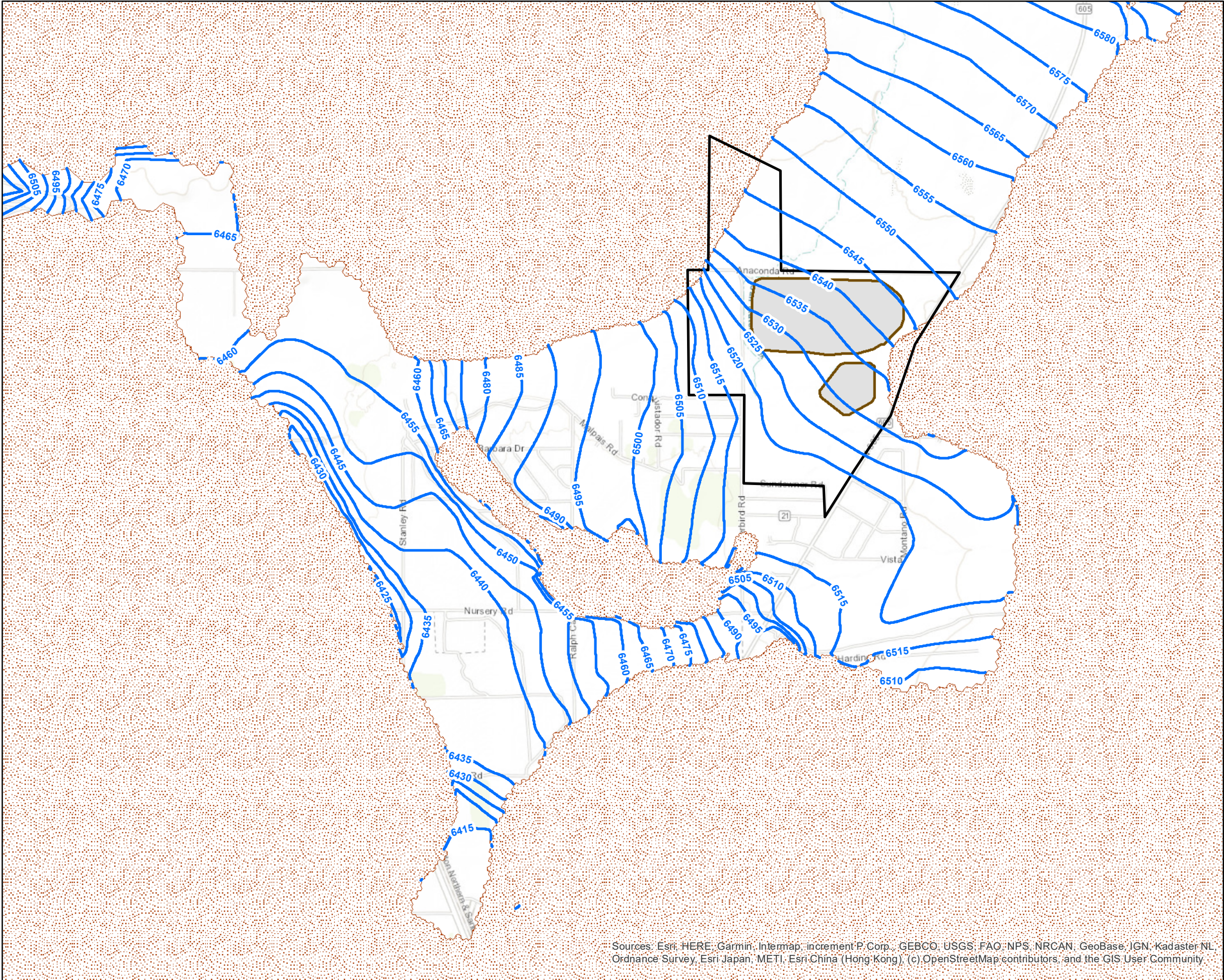

FIGURE C-44



Sources: Esri, HERE, Garmin, Intermap, increment P. Corp., GEBCO, USGS, FAO, NPS, NRCAN, GeoBase, IGN, Kadaster NL, Ordnance Survey, Esri Japan, METI, Esri China (Hong Kong), (c) OpenStreetMap contributors, and the GIS User Community



LEGEND

-  NRC License Boundary
-  LTP and STP Footprints
-  Simulated Dry Cells
-  10-Year Predicted Groundwater-Level Contours (mg/L)

Notes

1. Projection: North American Datum 1927 New Mexico State Plane West (Feet)

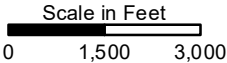

**10 Years Predicted Alluvial Aquifer
Simulated Groundwater-Level Contours
Higher Recharge Sensitivity**

Grants Reclamation Project
Groundwater Fate and Transport
Modeling - Predictive Period Report
Grants, New Mexico

GSI Job No.	6023	Drawn By:	KKZ
Issued:	26-May-2022	Chk'd By:	RLW
Map ID:	FigureC-45	Appv'd By:	KKZ



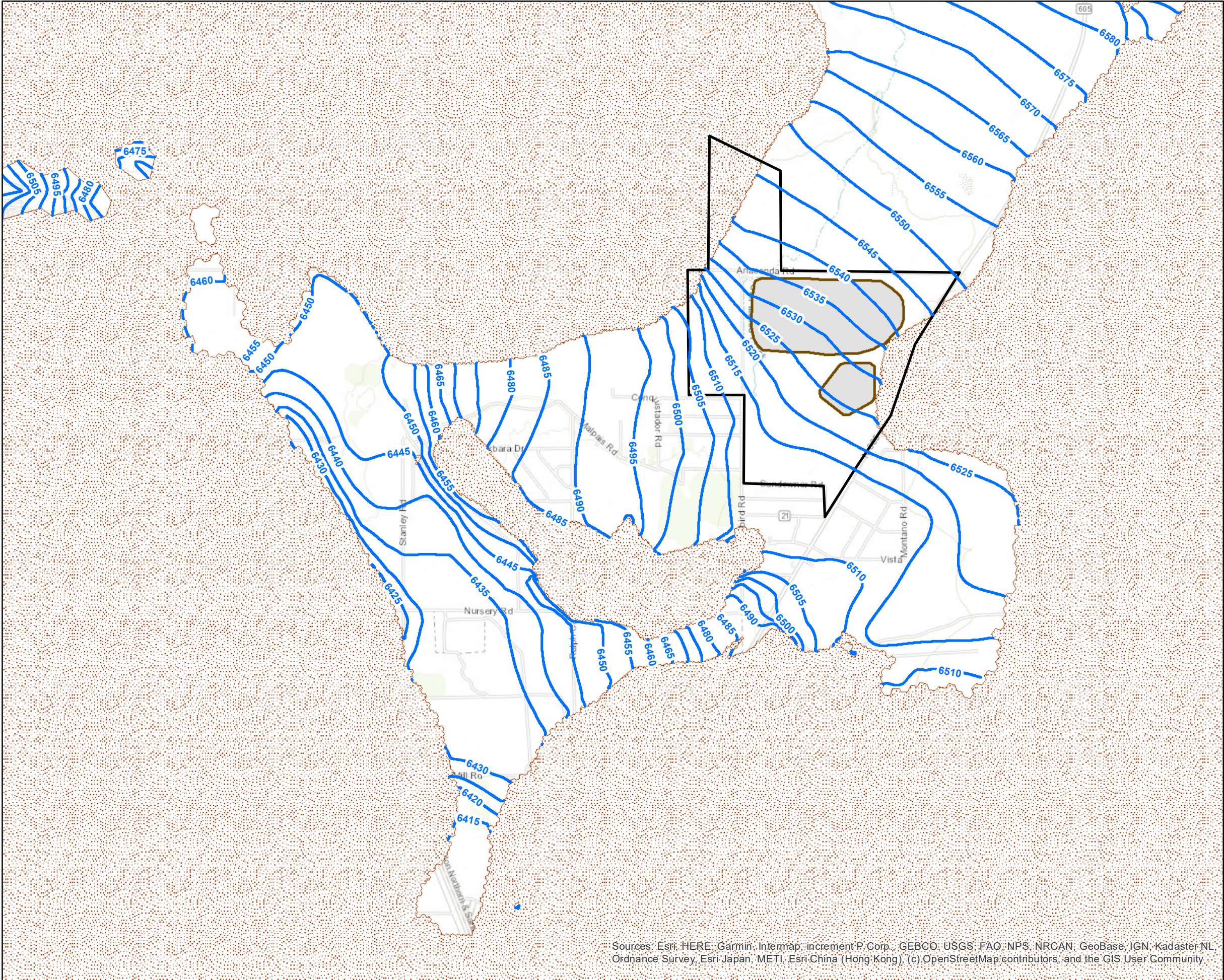

FIGURE C-45



Sources: Esri, HERE, Garmin, Intermap, increment P Corp., GEBCO, USGS, FAO, NPS, NRCAN, GeoBase, IGN, Kadaster NL, Ordnance Survey, Esri Japan, METI, Esri China (Hong Kong), (c) OpenStreetMap contributors, and the GIS User Community



LEGEND

-  NRC License Boundary
-  LTP and STP Footprints
-  Simulated Dry Cells
-  20-Year Predicted Groundwater-Level Contours (mg/L)

Notes

1. Projection: North American Datum 1927 New Mexico State Plane West (Feet)

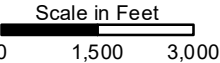

20 Years Predicted Alluvial Aquifer
Simulated Groundwater-Level Contours
Higher Recharge Sensitivity

Grants Reclamation Project
Groundwater Fate and Transport
Modeling - Predictive Period Report
Grants, New Mexico

GSI Job No.	6023	Drawn By:	KKZ
Issued:	26-May-2022	Chk'd By:	RLW
Map ID:	FigureC-46	Appv'd By:	KKZ



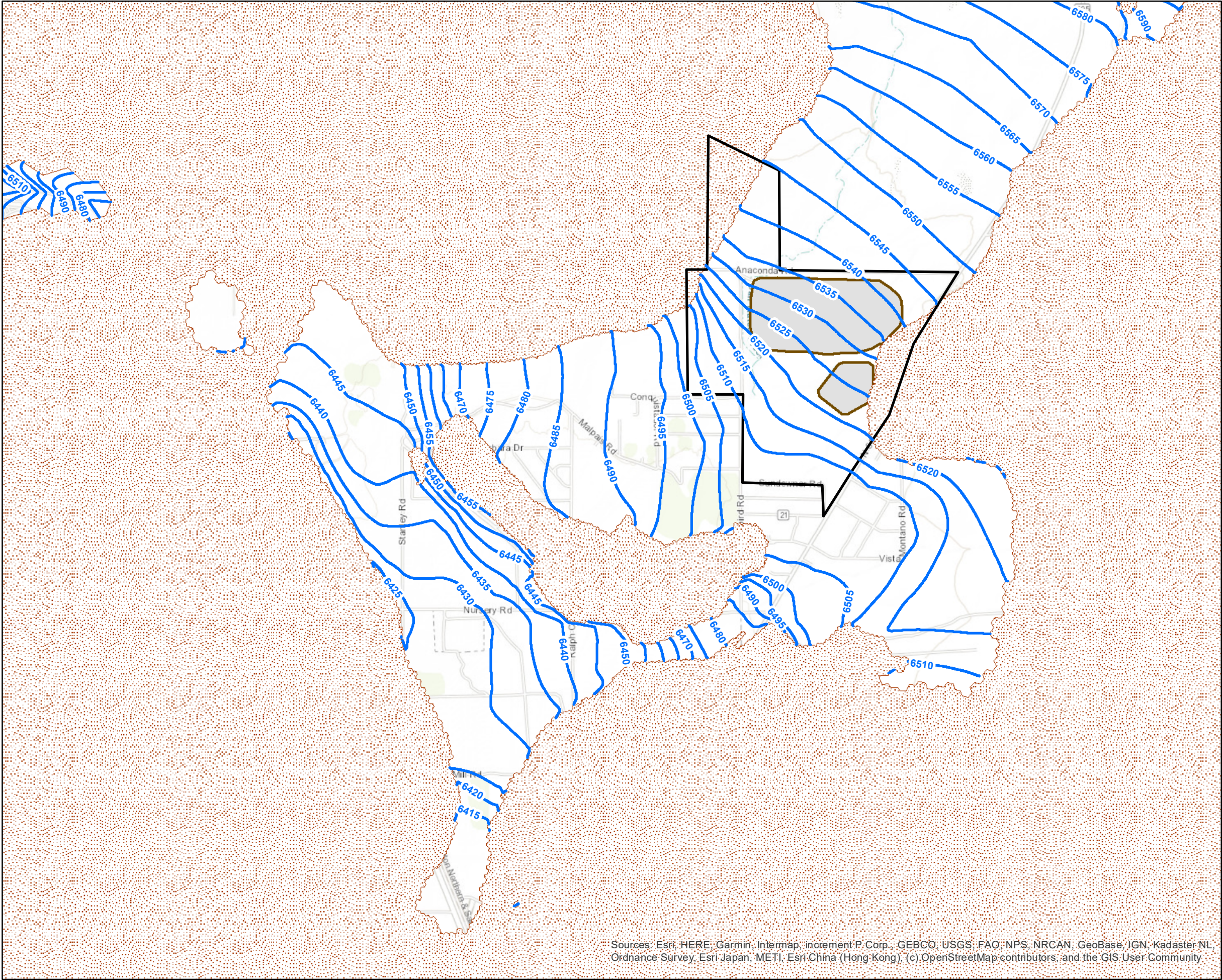

FIGURE C-46



Sources: Esri, HERE, Garmin, Intermap, increment P. Corp., GEBCO, USGS, FAO, NPS, NRCAN, GeoBase, IGN, Kadaster NL, Ordnance Survey, Esri Japan, METI, Esri China (Hong Kong), (c) OpenStreetMap contributors, and the GIS User Community



LEGEND

-  NRC License Boundary
-  LTP and STP Footprints
-  Simulated Dry Cells
-  30-Year Predicted Groundwater-Level Contours (mg/L)

Notes

1. Projection: North American Datum 1927 New Mexico State Plane West (Feet)

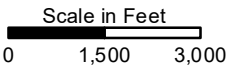

**30 Years Predicted Alluvial Aquifer
Simulated Groundwater-Level Contours
Higher Recharge Sensitivity**

Grants Reclamation Project
Groundwater Fate and Transport
Modeling - Predictive Period Report
Grants, New Mexico

GSI Job No.	6023	Drawn By:	KKZ
Issued:	26-May-2022	Chk'd By:	RLW
Map ID:	FigureC-47	Appv'd By:	KKZ



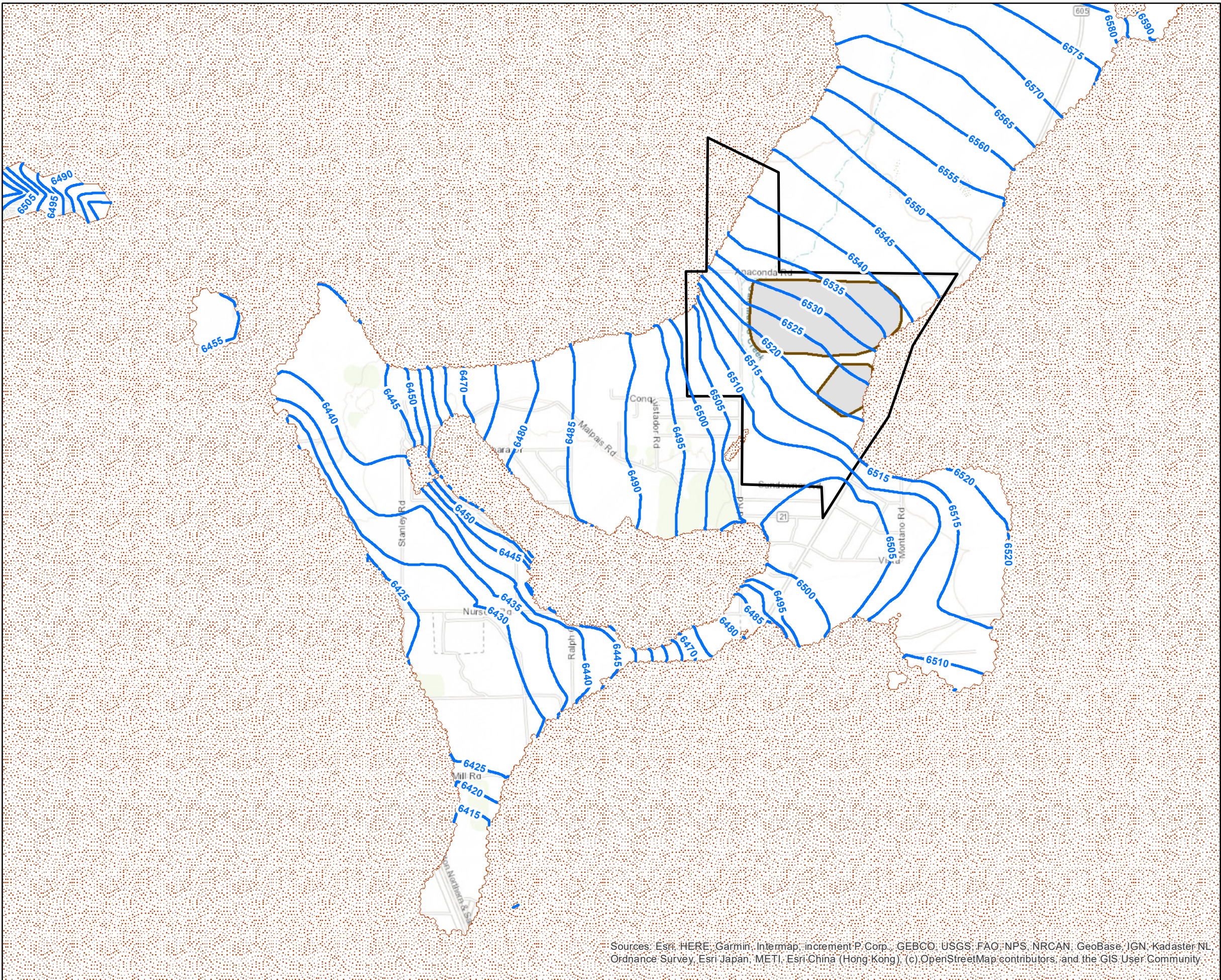

FIGURE C-47



Sources: Esri, HERE, Garmin, Intermap, increment P Corp., GEBCO, USGS, FAO, NPS, NRCAN, GeoBase, IGN, Kadaster NL, Ordnance Survey, Esri Japan, METI, Esri China (Hong Kong), (c) OpenStreetMap contributors, and the GIS User Community



LEGEND

-  NRC License Boundary
-  LTP and STP Footprints
-  Simulated Dry Cells
-  40-Year Predicted Groundwater-Level Contours (mg/L)

Notes

1. Projection: North American Datum 1927 New Mexico State Plane West (Feet)

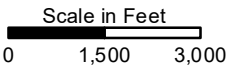

40 Years Predicted Alluvial Aquifer
Simulated Groundwater-Level Contours
Higher Recharge Sensitivity

Grants Reclamation Project
Groundwater Fate and Transport
Modeling - Predictive Period Report
Grants, New Mexico

GSI Job No.	6023	Drawn By:	KKZ
Issued:	26-May-2022	Chk'd By:	RLW
Map ID:	FigureC-48	Appv'd By:	KKZ



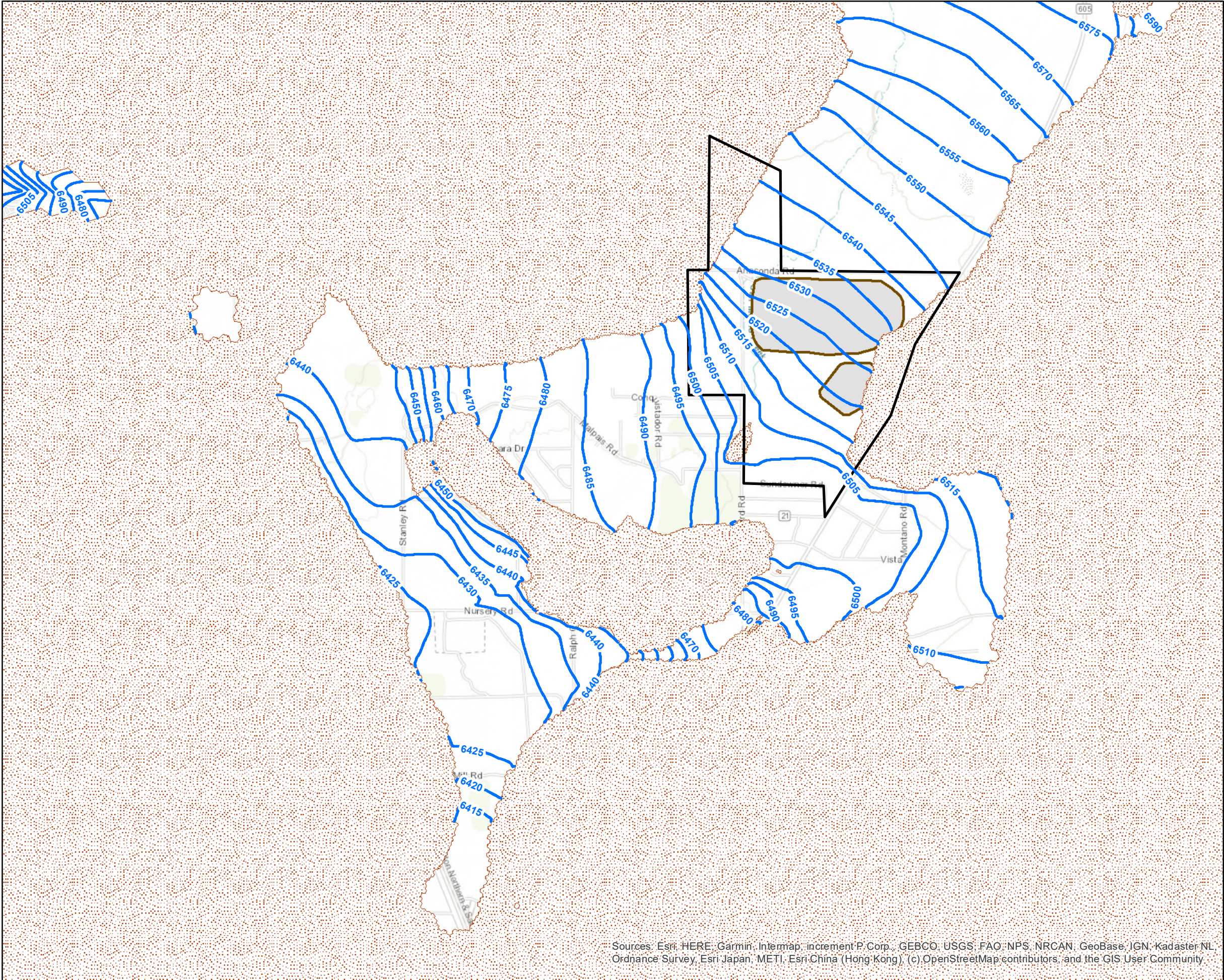

FIGURE C-48



Sources: Esri, HERE, Garmin, Intermap, increment P Corp., GEBCO, USGS, FAO, NPS, NRCAN, GeoBase, IGN, Kadaster NL, Ordnance Survey, Esri Japan, METI, Esri China (Hong Kong), (c) OpenStreetMap contributors, and the GIS User Community



LEGEND

-  NRC License Boundary
-  LTP and STP Footprints
-  Simulated Dry Cells
-  50-Year Predicted Groundwater-Level Contours (mg/L)

Notes

1. Projection: North American Datum 1927 New Mexico State Plane West (Feet)

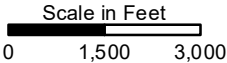

**50 Years Predicted Alluvial Aquifer
Simulated Groundwater-Level Contours
Higher Recharge Sensitivity**



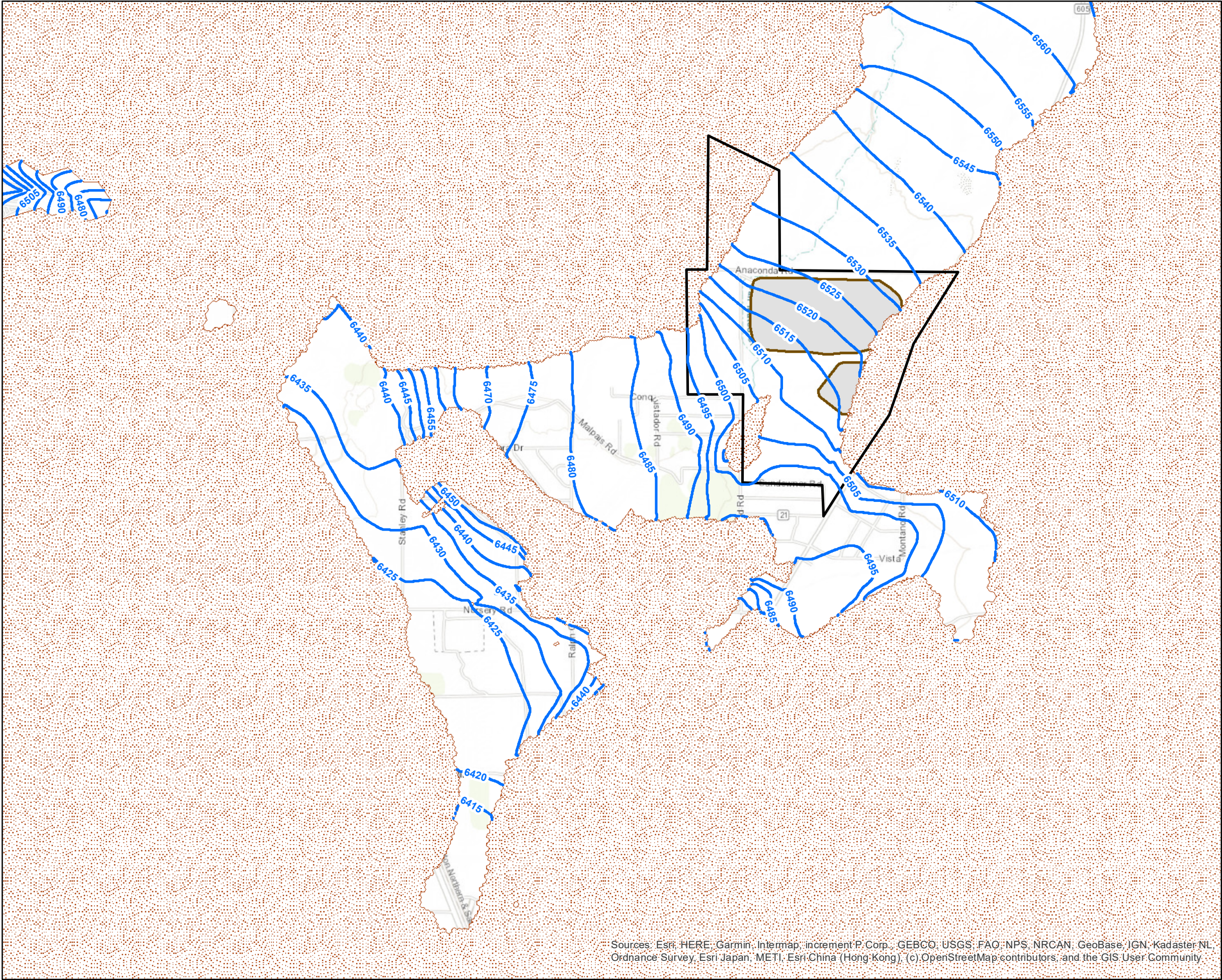

Grants Reclamation Project
Groundwater Fate and Transport
Modeling - Predictive Period Report
Grants, New Mexico

GSI Job No.	6023	Drawn By:	KKZ
Issued:	26-May-2022	Chk'd By:	RLW
Map ID:	FigureC-49	Appv'd By:	KKZ

FIGURE C-49



LEGEND

-  NRC License Boundary
-  LTP and STP Footprints
-  Simulated Dry Cells
-  100-Year Predicted Groundwater-Level Contours (mg/L)

Notes

1. Projection: North American Datum 1927 New Mexico State Plane West (Feet)

Scale in Feet
0 1,500 3,000



100 Years Predicted Alluvial Aquifer Simulated Groundwater-Level Contours Higher Recharge Sensitivity

Grants Reclamation Project
Groundwater Fate and Transport
Modeling - Predictive Period Report
Grants, New Mexico

GSI Job No.	6023	Drawn By:	KKZ
Issued:	26-May-2022	Chk'd By:	RLW
Map ID:	FigureC-50	Appv'd By:	KKZ

FIGURE C-50



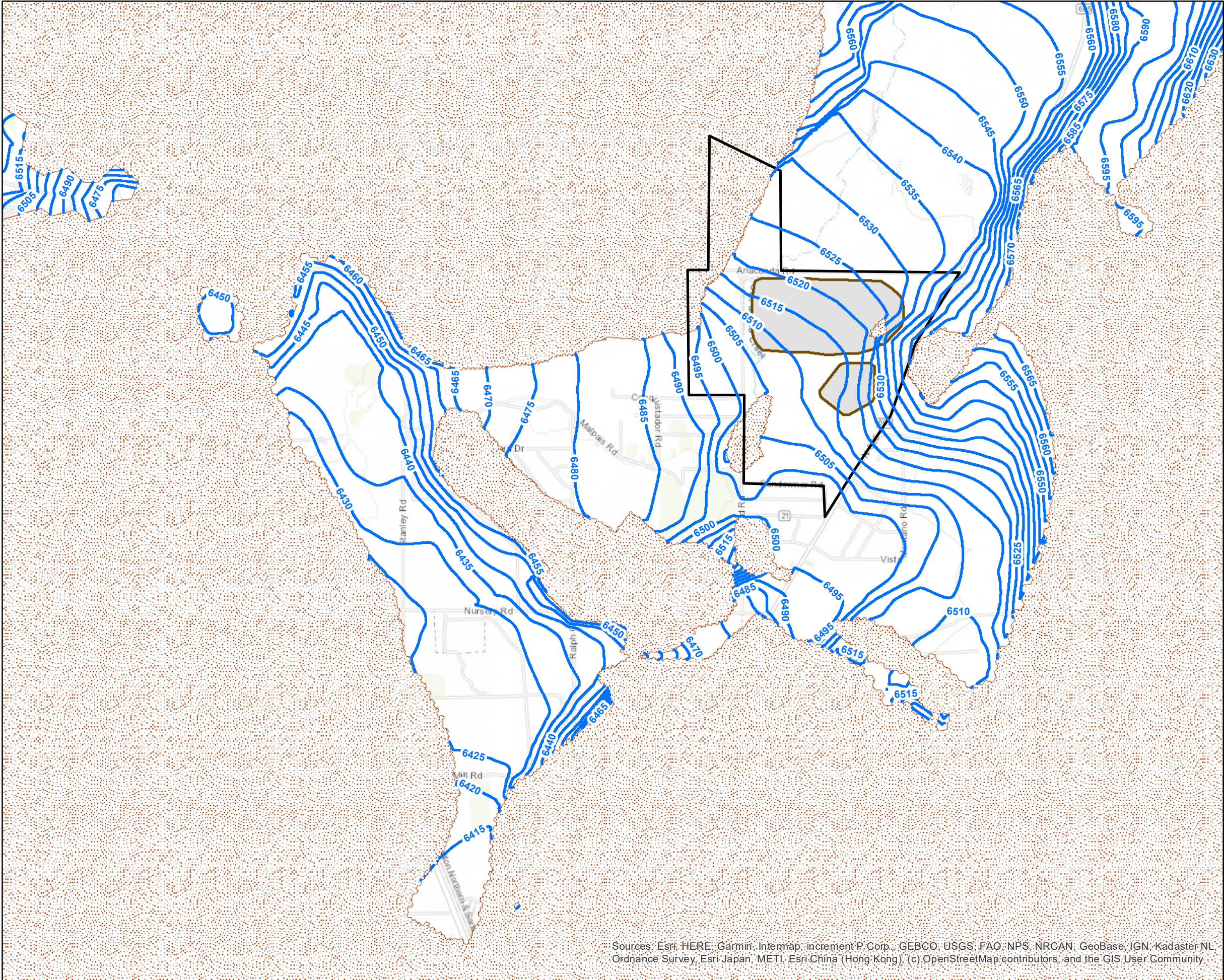

Sources: Esri, HERE, Garmin, Intermap, increment P Corp., GEBCO, USGS, FAO, NPS, NRCAN, GeoBase, IGN, Kadaster NL, Ordnance Survey, Esri Japan, METI, Esri China (Hong Kong), (c) OpenStreetMap contributors, and the GIS User Community



Sources: Esri, HERE, Garmin, Intermap, increment P Corp., GEBCO, USGS, FAO, NPS, NRCAN, GeoBase, IGN, Kadaster NL, Ordnance Survey, Esri Japan, METI, Esri China (Hong Kong), (c) OpenStreetMap contributors, and the GIS User Community



LEGEND

-  NRC License Boundary
-  LTP and STP Footprints
-  Simulated Dry Cells
-  150-Year Predicted Groundwater-Level Contours (mg/L)

Notes

1. Projection: North American Datum 1927 New Mexico State Plane West (Feet)

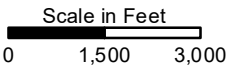

150 Years Predicted Alluvial Aquifer
Simulated Groundwater-Level Contours
Higher Recharge Sensitivity

Grants Reclamation Project
Groundwater Fate and Transport
Modeling - Predictive Period Report
Grants, New Mexico

GSI Job No.	6023	Drawn By:	KKZ
Issued:	26-May-2022	Chk'd By:	RLW
Map ID:	FigureC-51	Appv'd By:	KKZ



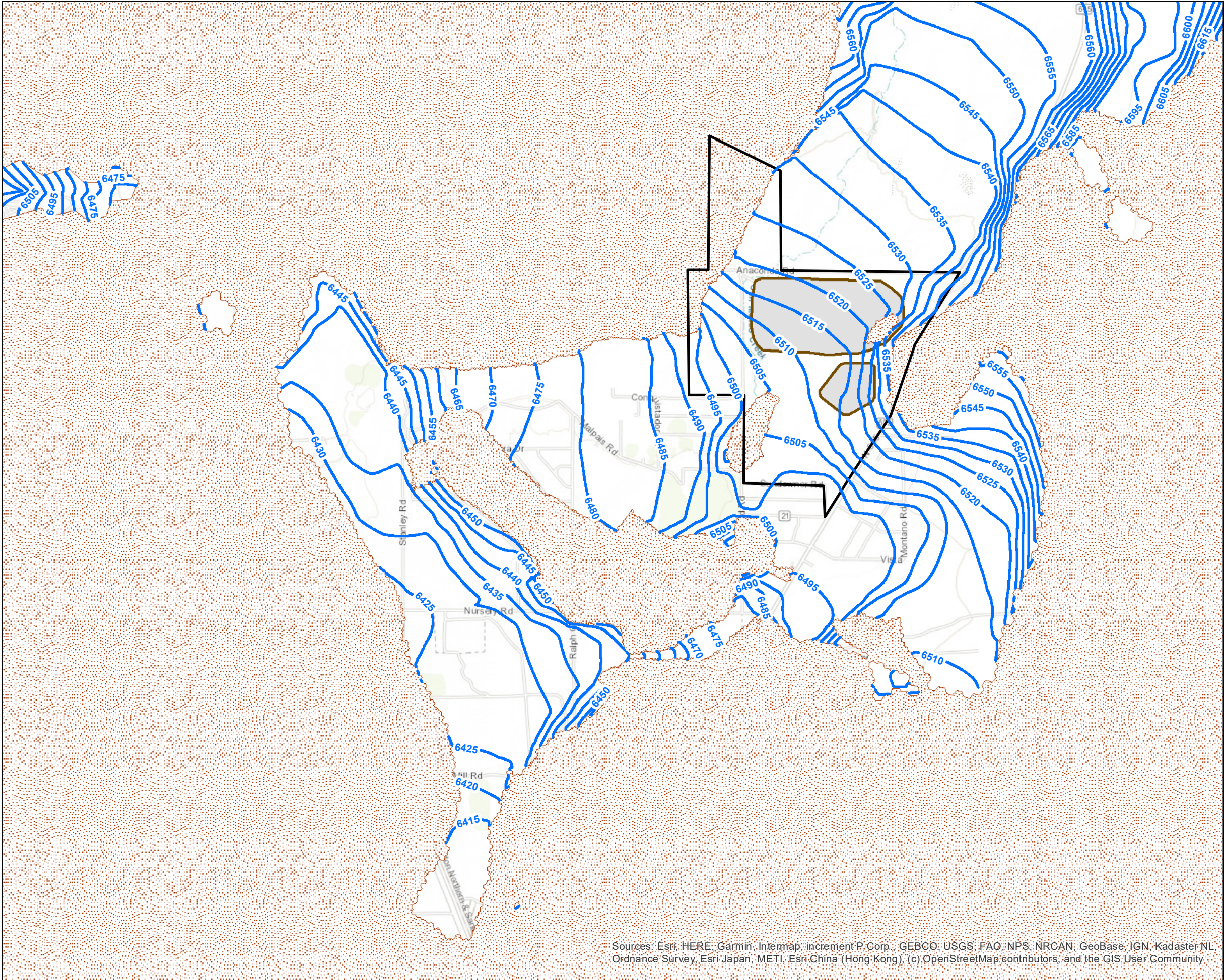

FIGURE C-51



Sources: Esri, HERE, Garmin, Intermap, increment P Corp., GEBCO, USGS, FAO, NPS, NRCAN, GeoBase, IGN, Kadaster NL, Ordnance Survey, Esri Japan, METI, Esri China (Hong Kong), (c) OpenStreetMap contributors, and the GIS User Community



LEGEND

-  NRC License Boundary
-  LTP and STP Footprints
-  Simulated Dry Cells
-  200-Year Predicted Groundwater-Level Contours (mg/L)

Notes

1. Projection: North American Datum 1927 New Mexico State Plane West (Feet)

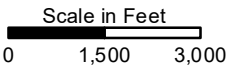

200 Years Predicted Alluvial Aquifer Simulated Groundwater-Level Contours Higher Recharge Sensitivity

Grants Reclamation Project
Groundwater Fate and Transport
Modeling - Predictive Period Report
Grants, New Mexico

GSI Job No.	6023	Drawn By:	KKZ
Issued:	26-May-2022	Chk'd By:	RLW
Map ID:	FigureC-52	Appv'd By:	KKZ



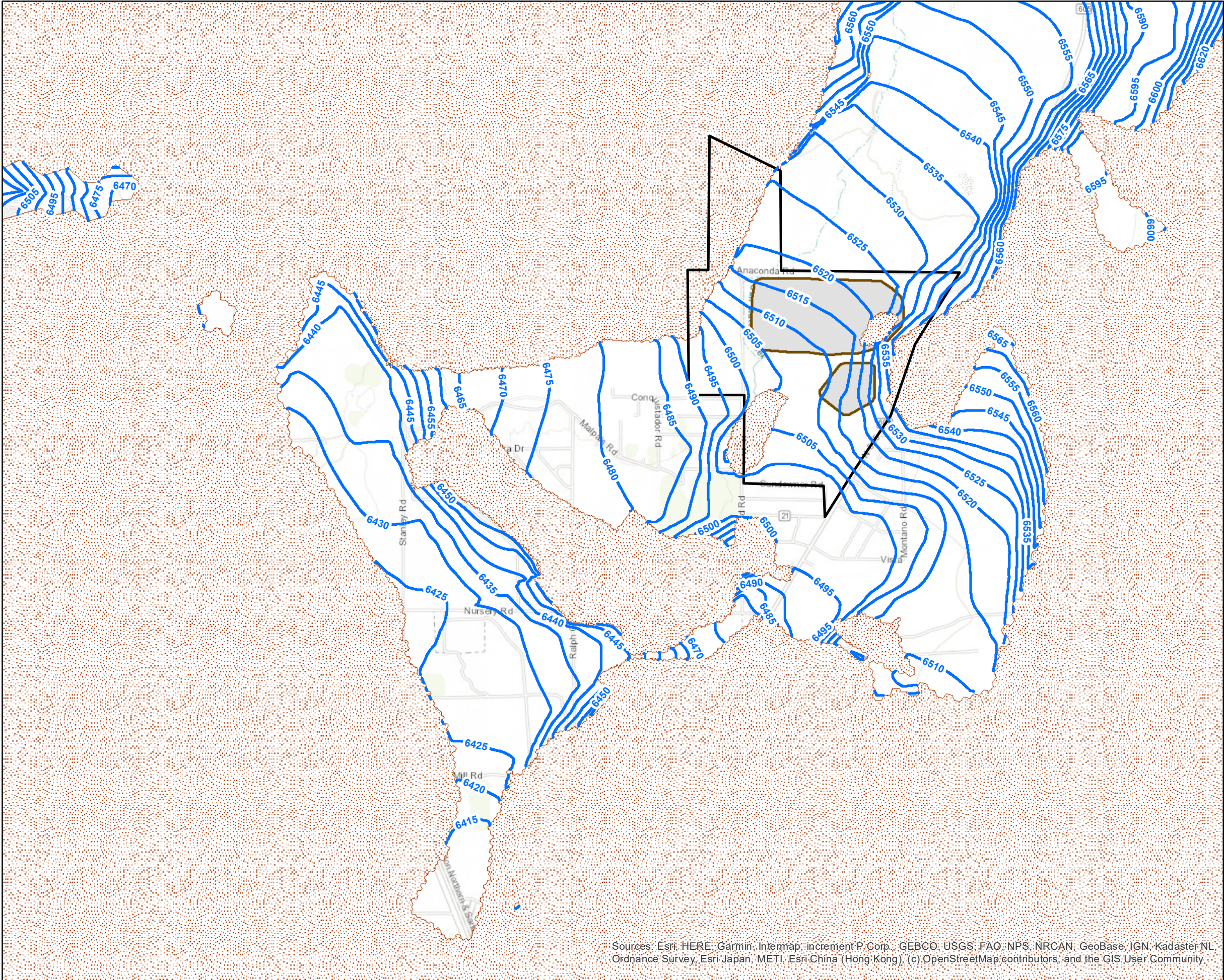

FIGURE C-52



Sources: Esri, HERE, Garmin, Intermap, increment P Corp., GEBCO, USGS, FAO, NPS, NRCAN, GeoBase, IGN, Kadaster NL, Ordnance Survey, Esri Japan, METI, Esri China (Hong Kong), (c) OpenStreetMap contributors, and the GIS User Community



LEGEND

-  NRC License Boundary
-  LTP and STP Footprints
-  Simulated Dry Cells
-  400-Year Predicted Groundwater-Level Contours (mg/L)

Notes

1. Projection: North American Datum 1927 New Mexico State Plane West (Feet)

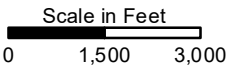

400 Years Predicted Alluvial Aquifer
Simulated Groundwater-Level Contours
Higher Recharge Sensitivity



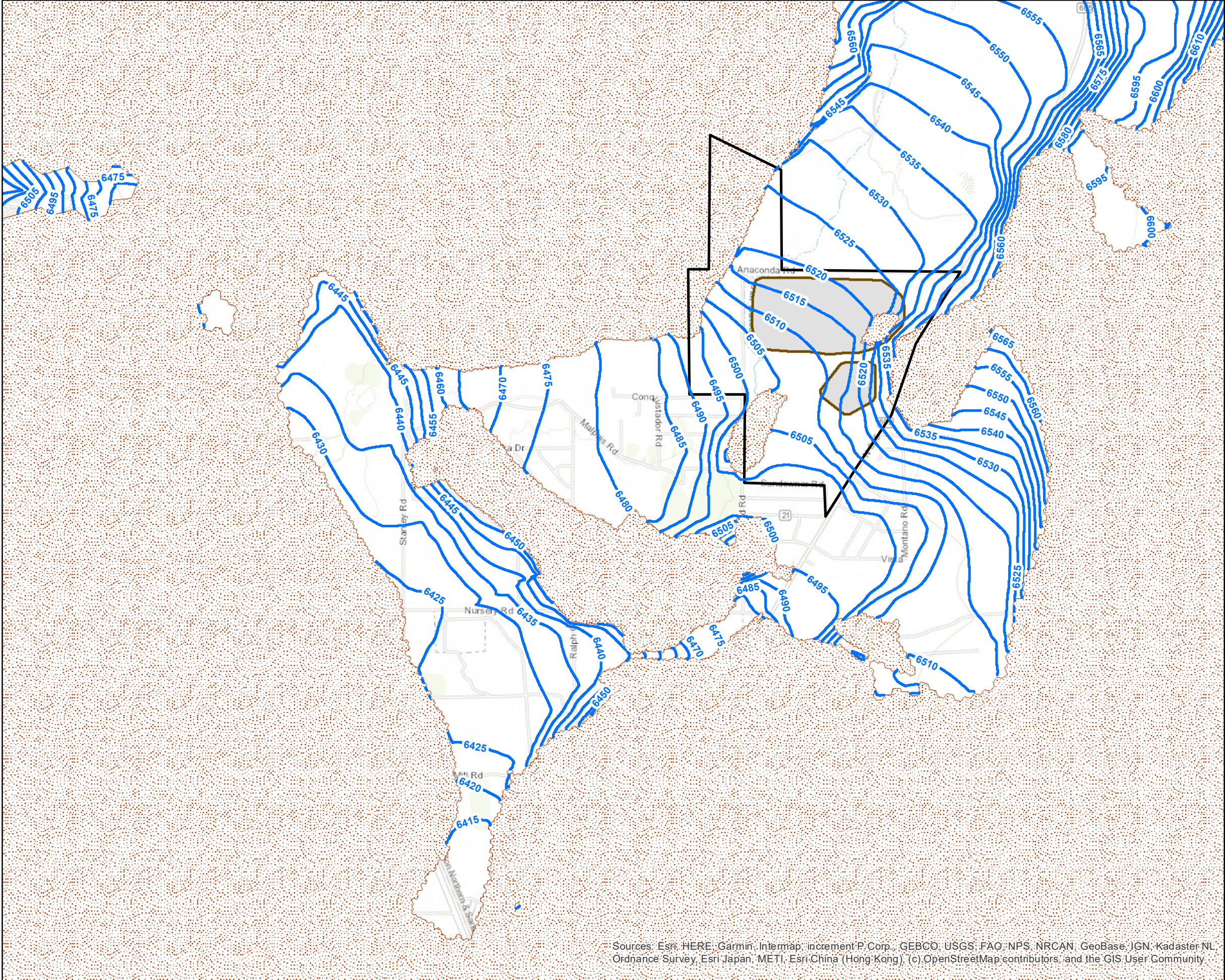

Grants Reclamation Project
Groundwater Fate and Transport
Modeling - Predictive Period Report
Grants, New Mexico

GSI Job No.	6023	Drawn By:	KKZ
Issued:	26-May-2022	Chk'd By:	RLW
Map ID:	FigureC-53	Appv'd By:	KKZ

FIGURE C-53



LEGEND

-  NRC License Boundary
-  LTP and STP Footprints
-  Simulated Dry Cells
-  800-Year Predicted Groundwater-Level Contours (mg/L)

Notes

1. Projection: North American Datum 1927 New Mexico State Plane West (Feet)

Scale in Feet
0 1,500 3,000



800 Years Predicted Alluvial Aquifer Simulated Groundwater-Level Contours Higher Recharge Sensitivity

Grants Reclamation Project
Groundwater Fate and Transport
Modeling - Predictive Period Report
Grants, New Mexico

GSI Job No.	6023	Drawn By:	KKZ
Issued:	26-May-2022	Chk'd By:	RLW
Map ID:	FigureC-54	Appv'd By:	KKZ



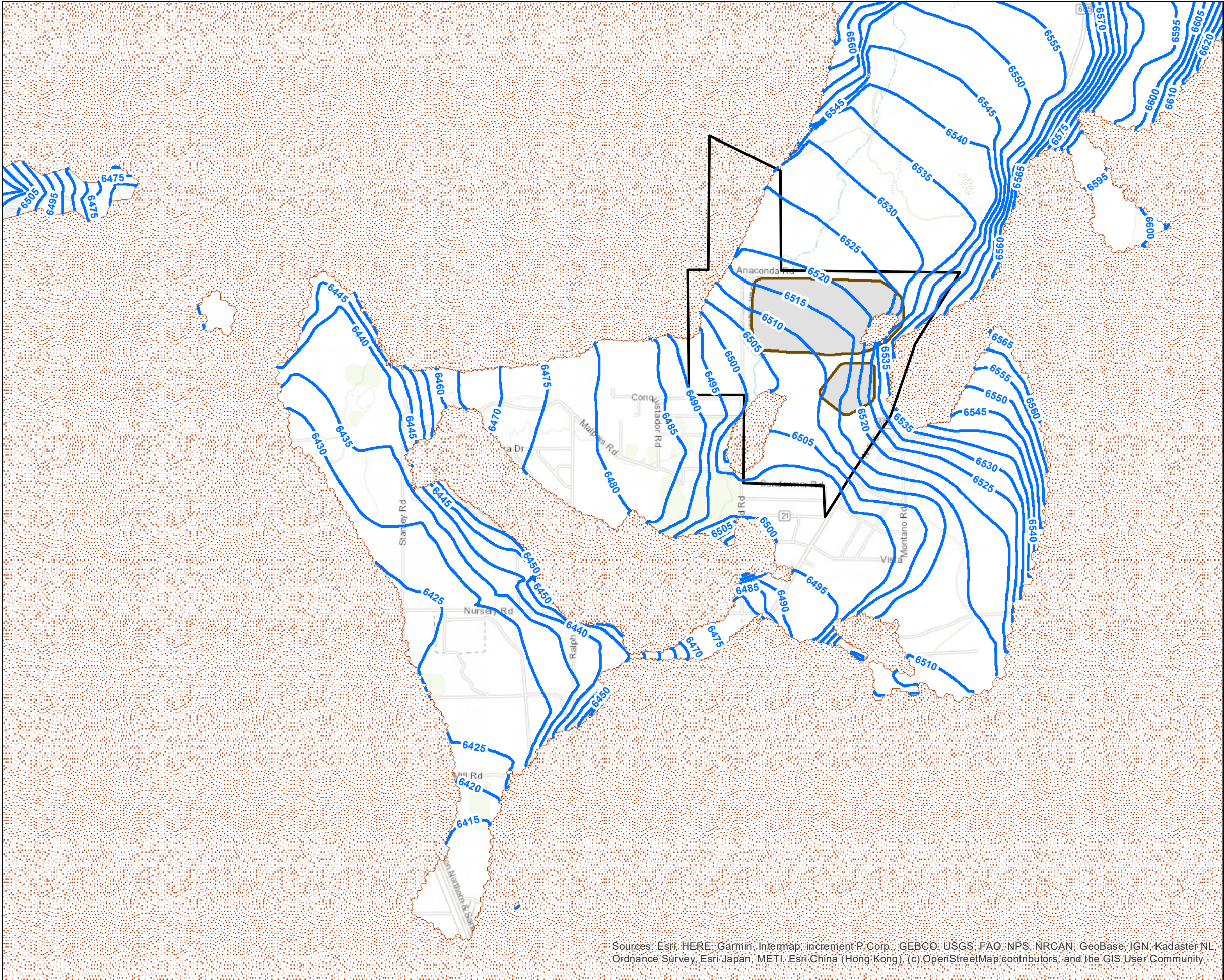

FIGURE C-54



Sources: Esri, HERE, Garmin, Intermap, increment P Corp., GEBCO, USGS, FAO, NPS, NRCAN, GeoBase, IGN, Kadaster NL, Ordnance Survey, Esri Japan, METI, Esri China (Hong Kong), (c) OpenStreetMap contributors, and the GIS User Community



LEGEND

-  NRC License Boundary
-  LTP and STP Footprints
-  Simulated Dry Cells
-  1000-Year Predicted Groundwater-Level Contours (mg/L)

Notes

1. Projection: North American Datum 1927 New Mexico State Plane West (Feet)

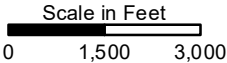

**1000 Years Predicted Alluvial Aquifer
Simulated Groundwater-Level Contours
Higher Recharge Sensitivity**

Grants Reclamation Project
Groundwater Fate and Transport
Modeling - Predictive Period Report
Grants, New Mexico

GSI Job No.	6023	Drawn By:	KKZ
Issued:	26-May-2022	Chk'd By:	RLW
Map ID:	FigureC-55	Appv'd By:	KKZ



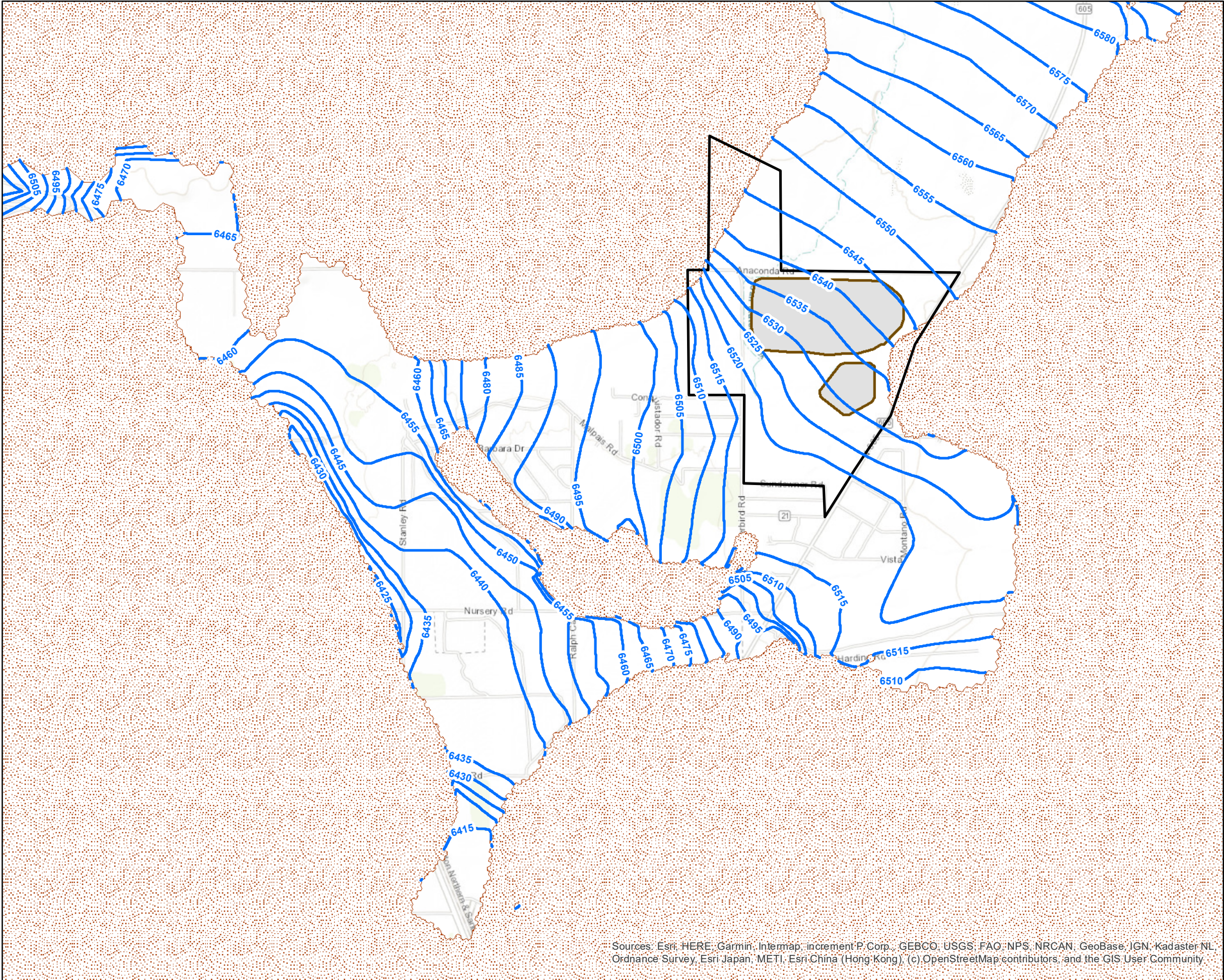

FIGURE C-55



Sources: Esri, HERE, Garmin, Intermap, increment P Corp., GEBCO, USGS, FAO, NPS, NRCAN, GeoBase, IGN, Kadaster NL, Ordnance Survey, Esri Japan, METI, Esri China (Hong Kong), (c) OpenStreetMap contributors, and the GIS User Community



LEGEND

-  NRC License Boundary
-  LTP and STP Footprints
-  Simulated Dry Cells
-  10-Year Predicted Groundwater-Level Contours (mg/L)

Notes

1. Projection: North American Datum 1927 New Mexico State Plane West (Feet)

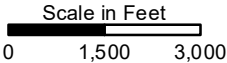

**10 Years Predicted Alluvial Aquifer
Simulated Groundwater-Level Contours
Bounding Case**



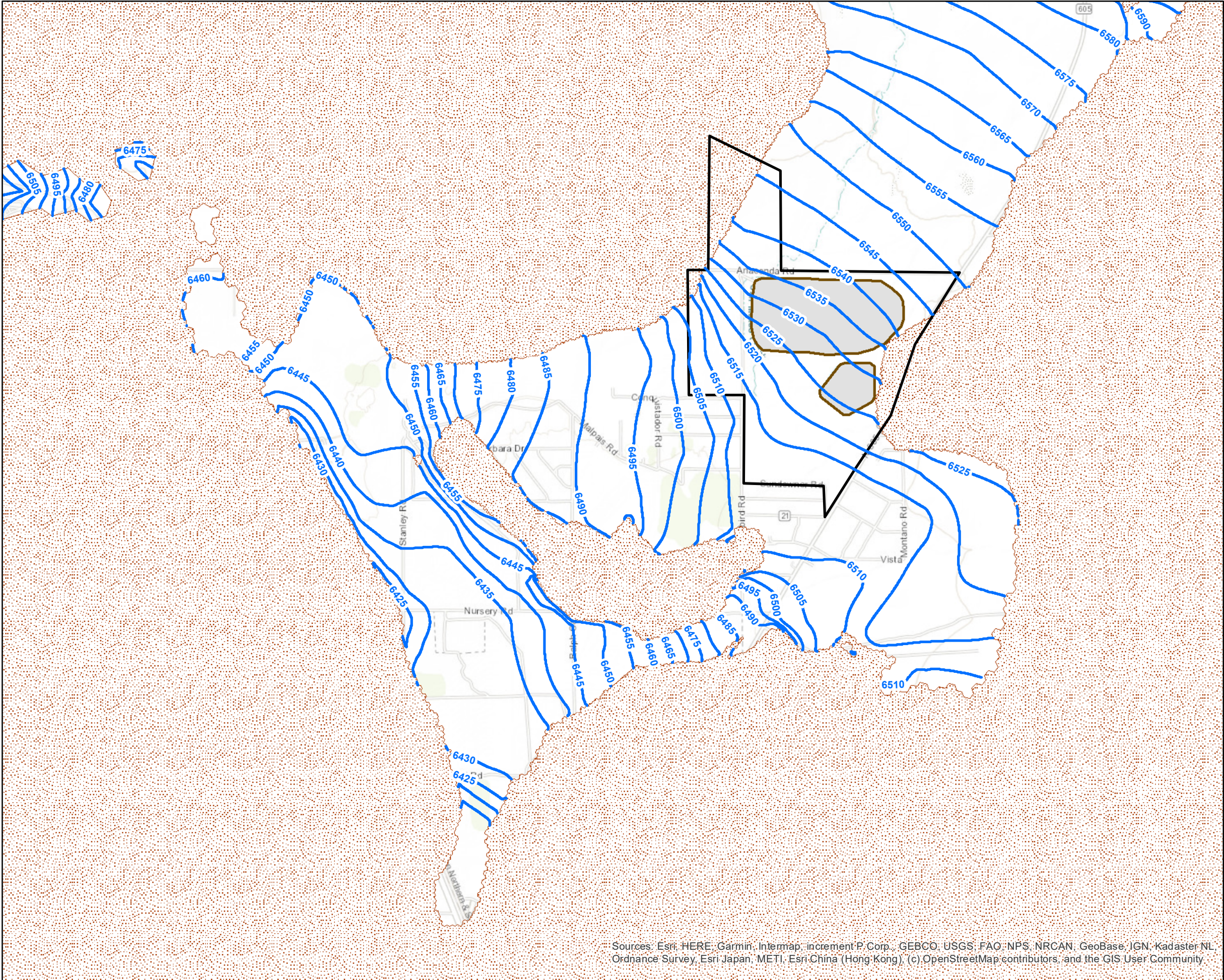

Grants Reclamation Project
Groundwater Fate and Transport
Modeling - Predictive Period Report
Grants, New Mexico

GSI Job No.	6023	Drawn By:	KKZ
Issued:	26-May-2022	Chk'd By:	RLW
Map ID:	FigureC-56	Appv'd By:	KKZ

FIGURE C-56



LEGEND

-  NRC License Boundary
-  LTP and STP Footprints
-  Simulated Dry Cells
-  20-Year Predicted Groundwater-Level Contours (mg/L)

Notes

1. Projection: North American Datum 1927 New Mexico State Plane West (Feet)

Scale in Feet
0 1,500 3,000



20 Years Predicted Alluvial Aquifer Simulated Groundwater-Level Contours Bounding Case

Grants Reclamation Project
Groundwater Fate and Transport
Modeling - Predictive Period Report
Grants, New Mexico

GSI Job No.	6023	Drawn By:	KKZ
Issued:	26-May-2022	Chk'd By:	RLW
Map ID:	FigureC-57	Appv'd By:	KKZ



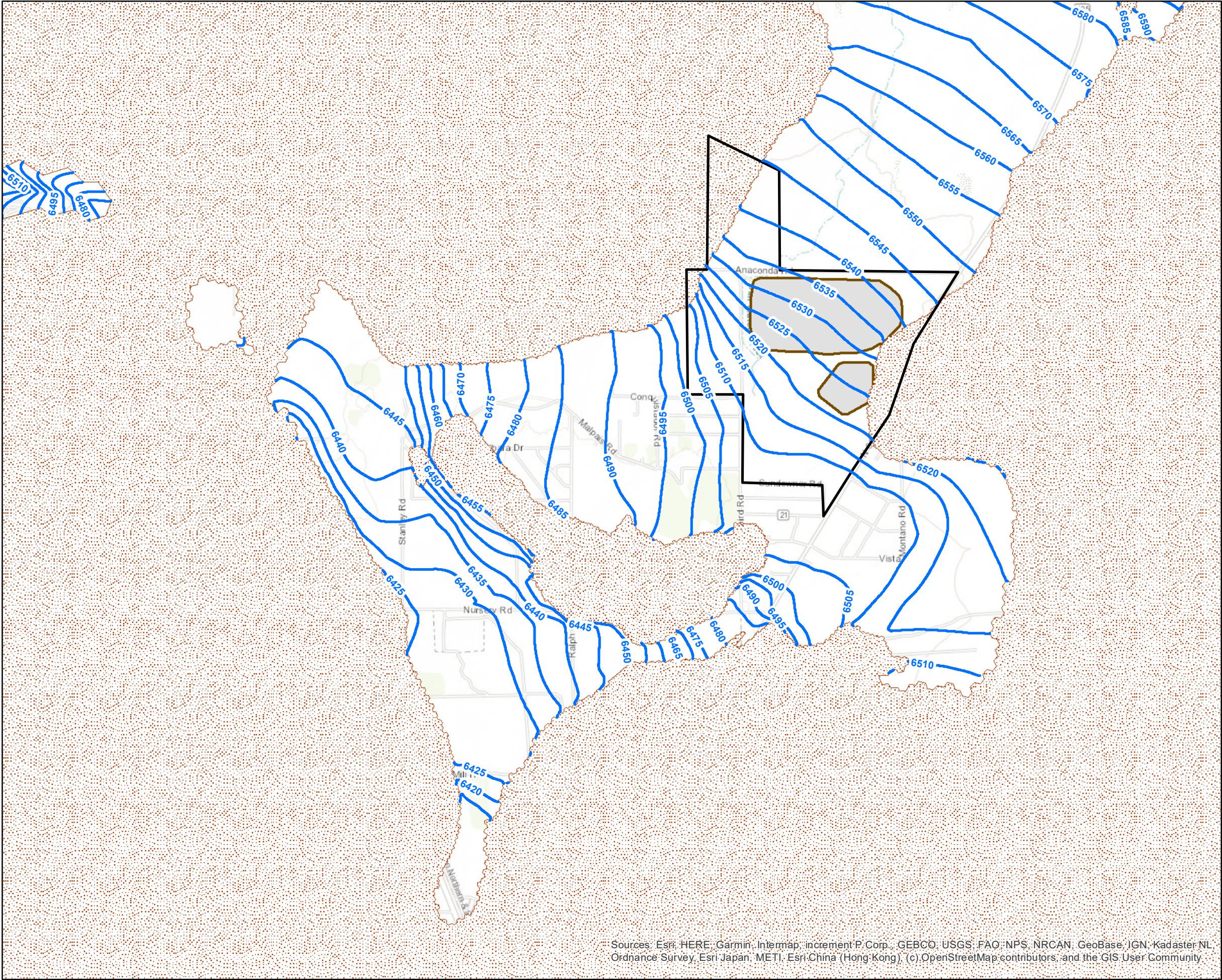

FIGURE C-57



Sources: Esri, HERE, Garmin, Intermap, increment P Corp., GEBCO, USGS, FAO, NPS, NRCAN, GeoBase, IGN, Kadaster NL, Ordnance Survey, Esri Japan, METI, Esri China (Hong Kong), (c) OpenStreetMap contributors, and the GIS User Community



LEGEND

-  NRC License Boundary
-  LTP and STP Footprints
-  Simulated Dry Cells
-  30-Year Predicted Groundwater-Level Contours (mg/L)

Notes

1. Projection: North American Datum 1927 New Mexico State Plane West (Feet)

Scale in Feet
0 1,500 3,000



30 Years Predicted Alluvial Aquifer Simulated Groundwater-Level Contours Bounding Case

Grants Reclamation Project
Groundwater Fate and Transport
Modeling - Predictive Period Report
Grants, New Mexico

GSI Job No.	6023	Drawn By:	KKZ
Issued:	26-May-2022	Chk'd By:	RLW
Map ID:	FigureC-58	Appv'd By:	KKZ



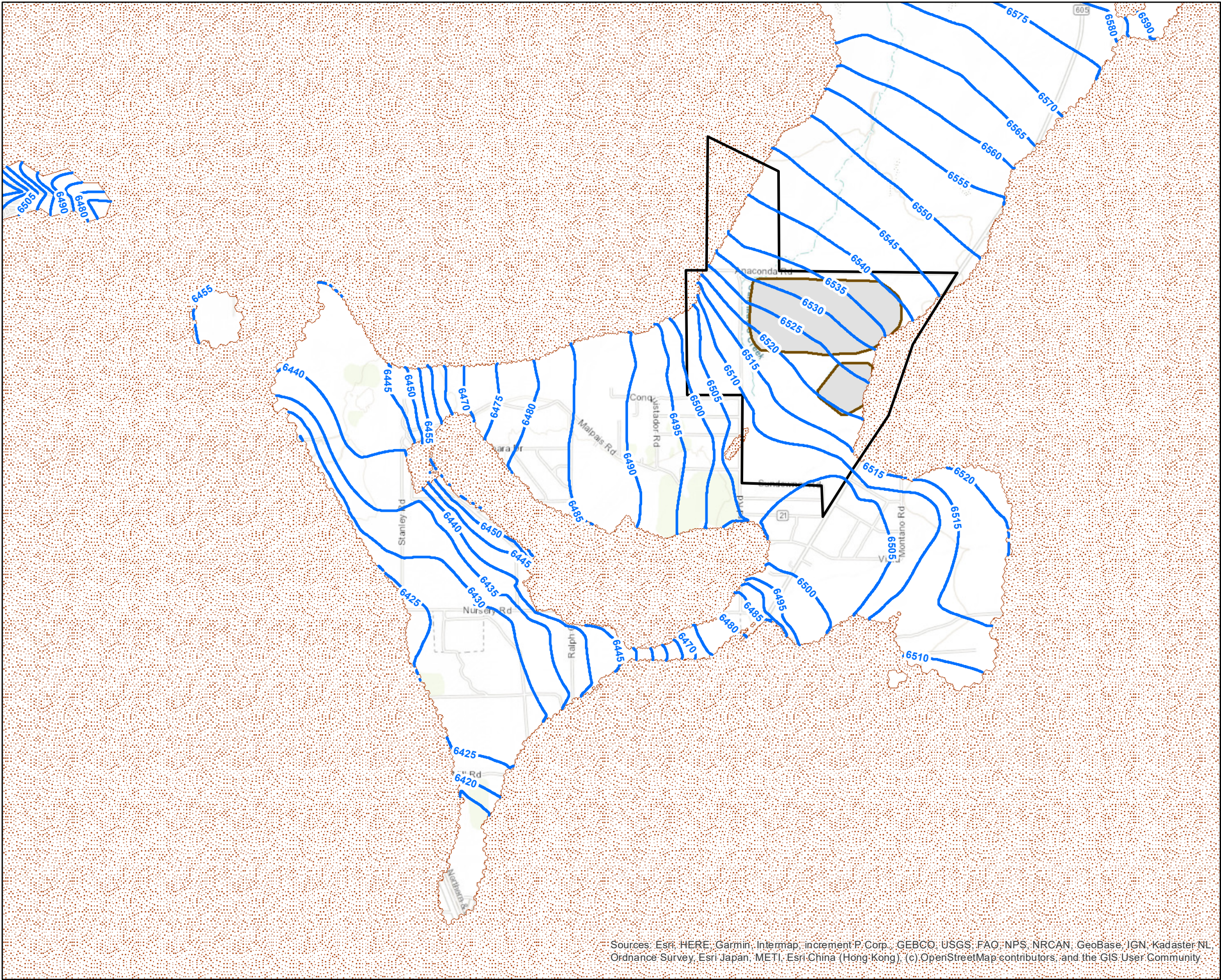

FIGURE C-58



Sources: Esri, HERE, Garmin, Intermap, increment P Corp., GEBCO, USGS, FAO, NPS, NRCAN, GeoBase, IGN, Kadaster NL, Ordnance Survey, Esri Japan, METI, Esri China (Hong Kong), (c) OpenStreetMap contributors, and the GIS User Community



LEGEND

-  NRC License Boundary
-  LTP and STP Footprints
-  Simulated Dry Cells
-  40-Year Predicted Groundwater-Level Contours (mg/L)

Notes

1. Projection: North American Datum 1927 New Mexico State Plane West (Feet)

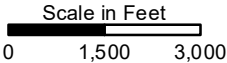

**40 Years Predicted Alluvial Aquifer
Simulated Groundwater-Level Contours
Bounding Case**

Grants Reclamation Project
Groundwater Fate and Transport
Modeling - Predictive Period Report
Grants, New Mexico

GSI Job No.	6023	Drawn By:	KKZ
Issued:	26-May-2022	Chk'd By:	RLW
Map ID:	FigureC-59	Appv'd By:	KKZ



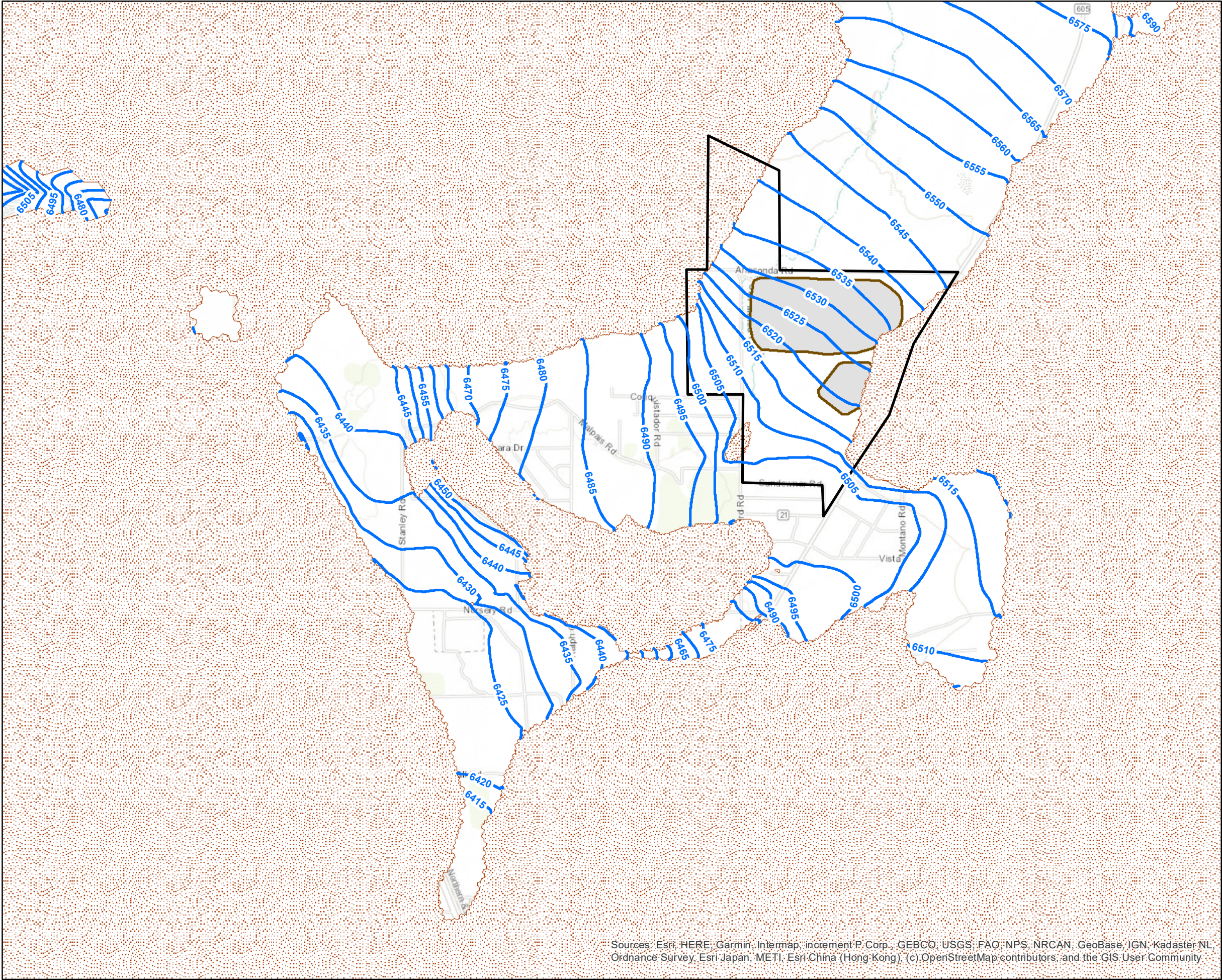

FIGURE C-59



Sources: Esri, HERE, Garmin, Intermap, increment P Corp., GEBCO, USGS, FAO, NPS, NRCAN, GeoBase, IGN, Kadaster NL, Ordnance Survey, Esri Japan, METI, Esri China (Hong Kong), (c) OpenStreetMap contributors, and the GIS User Community



LEGEND

-  NRC License Boundary
-  LTP and STP Footprints
-  Simulated Dry Cells
-  50-Year Predicted Groundwater-Level Contours (mg/L)

Notes

1. Projection: North American Datum 1927 New Mexico State Plane West (Feet)

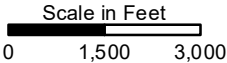

**50 Years Predicted Alluvial Aquifer
Simulated Groundwater-Level Contours
Bounding Case**

Grants Reclamation Project
Groundwater Fate and Transport
Modeling - Predictive Period Report
Grants, New Mexico

GSI Job No.	6023	Drawn By:	KKZ
Issued:	26-May-2022	Chk'd By:	RLW
Map ID:	FigureC-60	Appv'd By:	KKZ



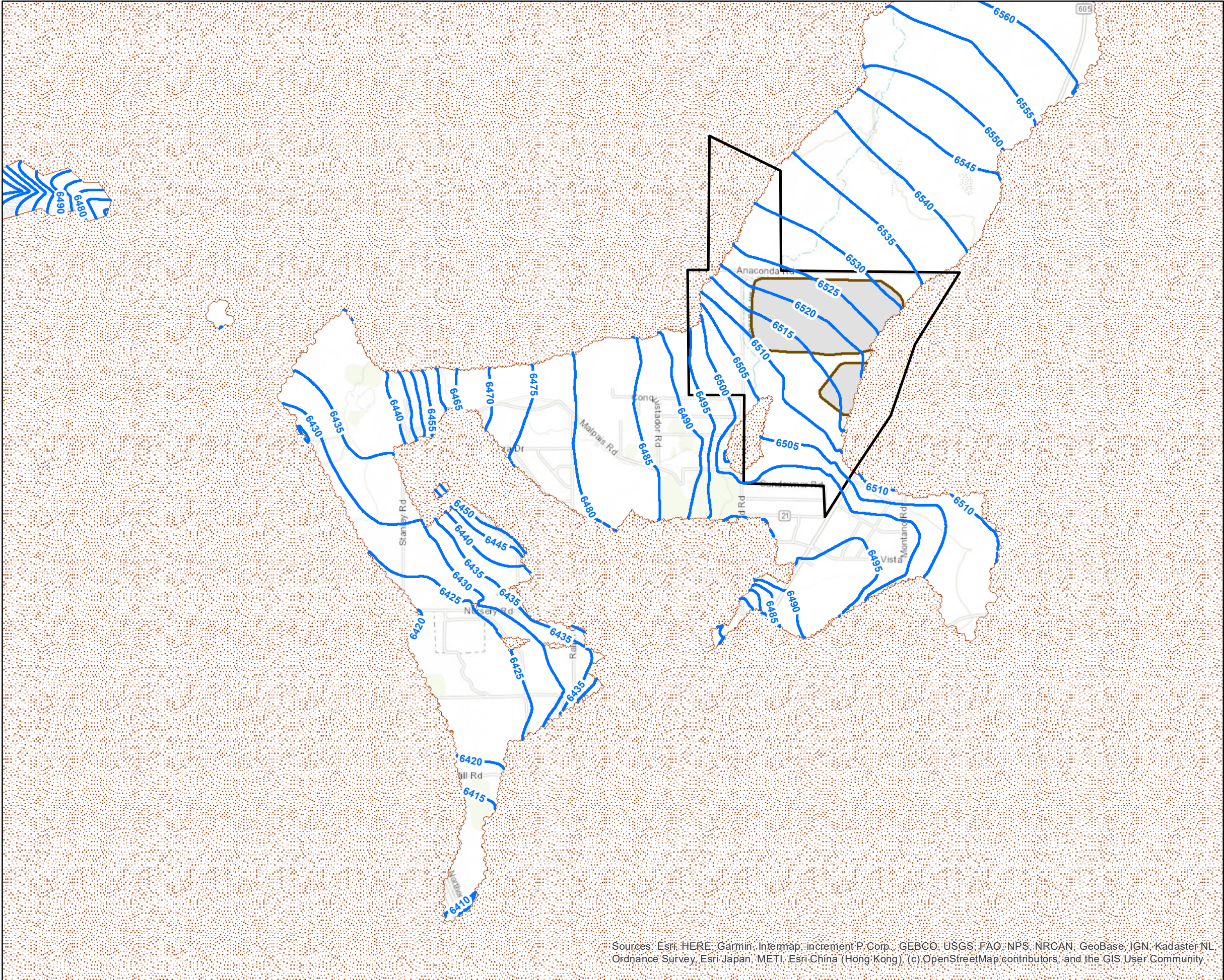

FIGURE C-60



Sources: Esri, HERE, Garmin, Intermap, increment P Corp., GEBCO, USGS, FAO, NPS, NRCAN, GeoBase, IGN, Kadaster NL, Ordnance Survey, Esri Japan, METI, Esri China (Hong Kong), (c) OpenStreetMap contributors, and the GIS User Community



LEGEND

-  NRC License Boundary
-  LTP and STP Footprints
-  Simulated Dry Cells
-  100-Year Predicted Groundwater-Level Contours (mg/L)

Notes

1. Projection: North American Datum 1927 New Mexico State Plane West (Feet)

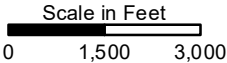

**100 Years Predicted Alluvial Aquifer
Simulated Groundwater-Level Contours
Bounding Case**



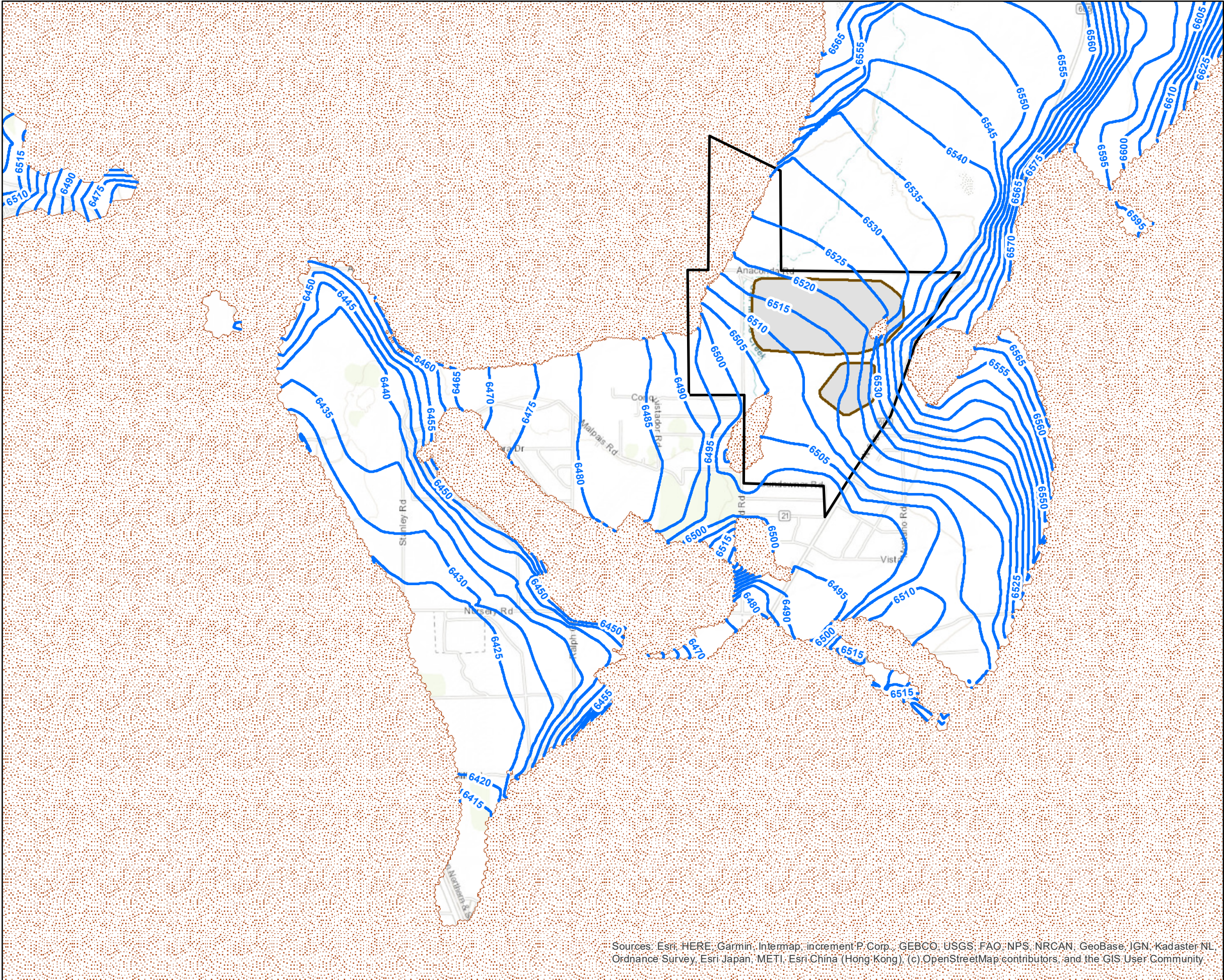

Grants Reclamation Project
Groundwater Fate and Transport
Modeling - Predictive Period Report
Grants, New Mexico

GSI Job No.	6023	Drawn By:	KKZ
Issued:	26-May-2022	Chk'd By:	RLW
Map ID:	FigureC-61	Appv'd By:	KKZ

FIGURE C-61



LEGEND

-  NRC License Boundary
-  LTP and STP Footprints
-  Simulated Dry Cells
-  150-Year Predicted Groundwater-Level Contours (mg/L)

Notes

1. Projection: North American Datum 1927 New Mexico State Plane West (Feet)

Scale in Feet
0 1,500 3,000



150 Years Predicted Alluvial Aquifer Simulated Groundwater-Level Contours Bounding Case

Grants Reclamation Project
Groundwater Fate and Transport
Modeling - Predictive Period Report
Grants, New Mexico

GSI Job No.	6023	Drawn By:	KKZ
Issued:	26-May-2022	Chk'd By:	RLW
Map ID:	FigureC-62	Appv'd By:	KKZ



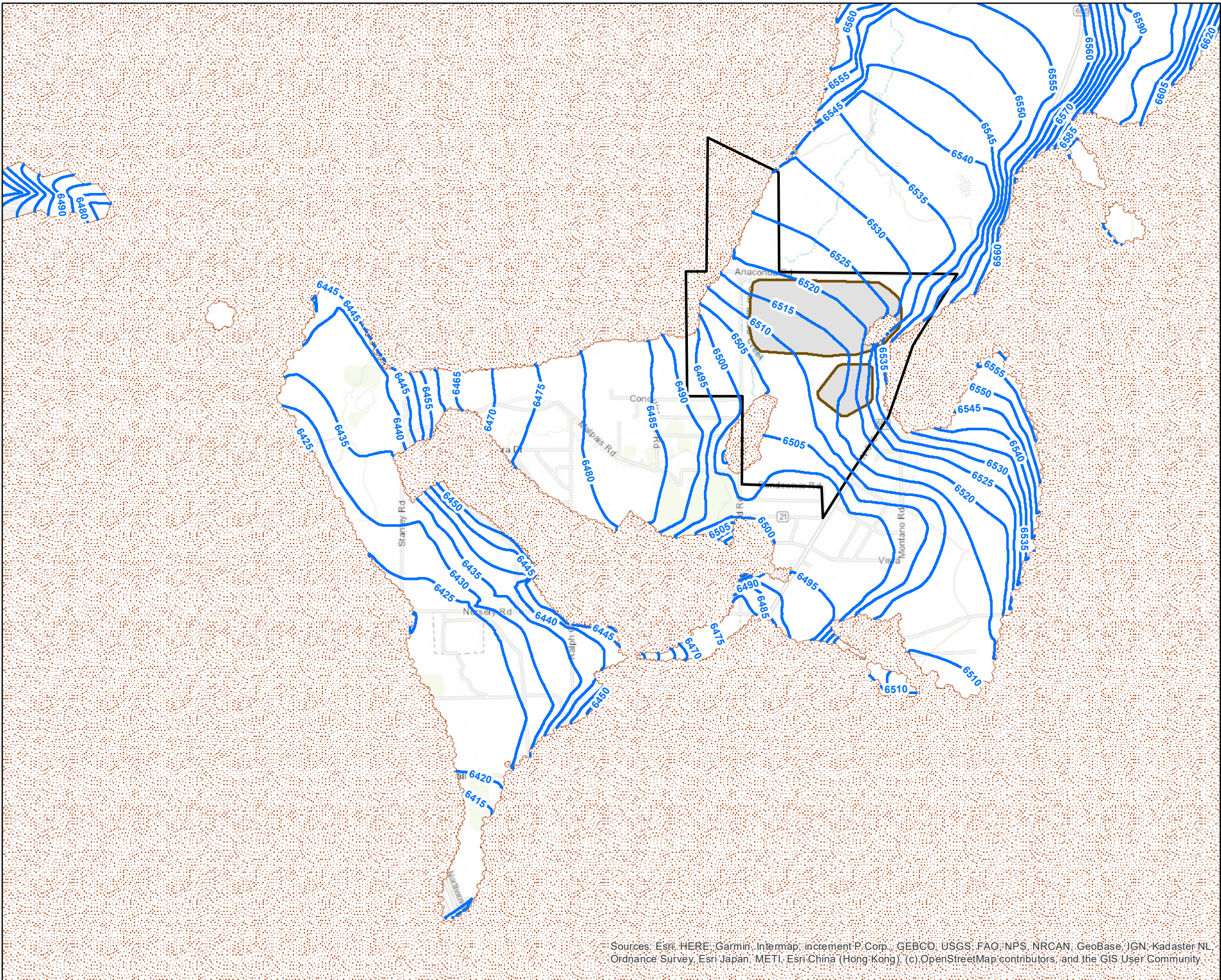

FIGURE C-62



Sources: Esri, HERE, Garmin, Intermap, increment P Corp., GEBCO, USGS, FAO, NPS, NRCAN, GeoBase, IGN, Kadaster NL, Ordnance Survey, Esri Japan, METI, Esri China (Hong Kong), (c) OpenStreetMap contributors, and the GIS User Community



LEGEND

-  NRC License Boundary
-  LTP and STP Footprints
-  Simulated Dry Cells
-  200-Year Predicted Groundwater-Level Contours (mg/L)

Notes

1. Projection: North American Datum 1927 New Mexico State Plane West (Feet)

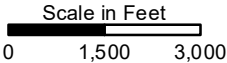

200 Years Predicted Alluvial Aquifer
Simulated Groundwater-Level Contours
Bounding Case



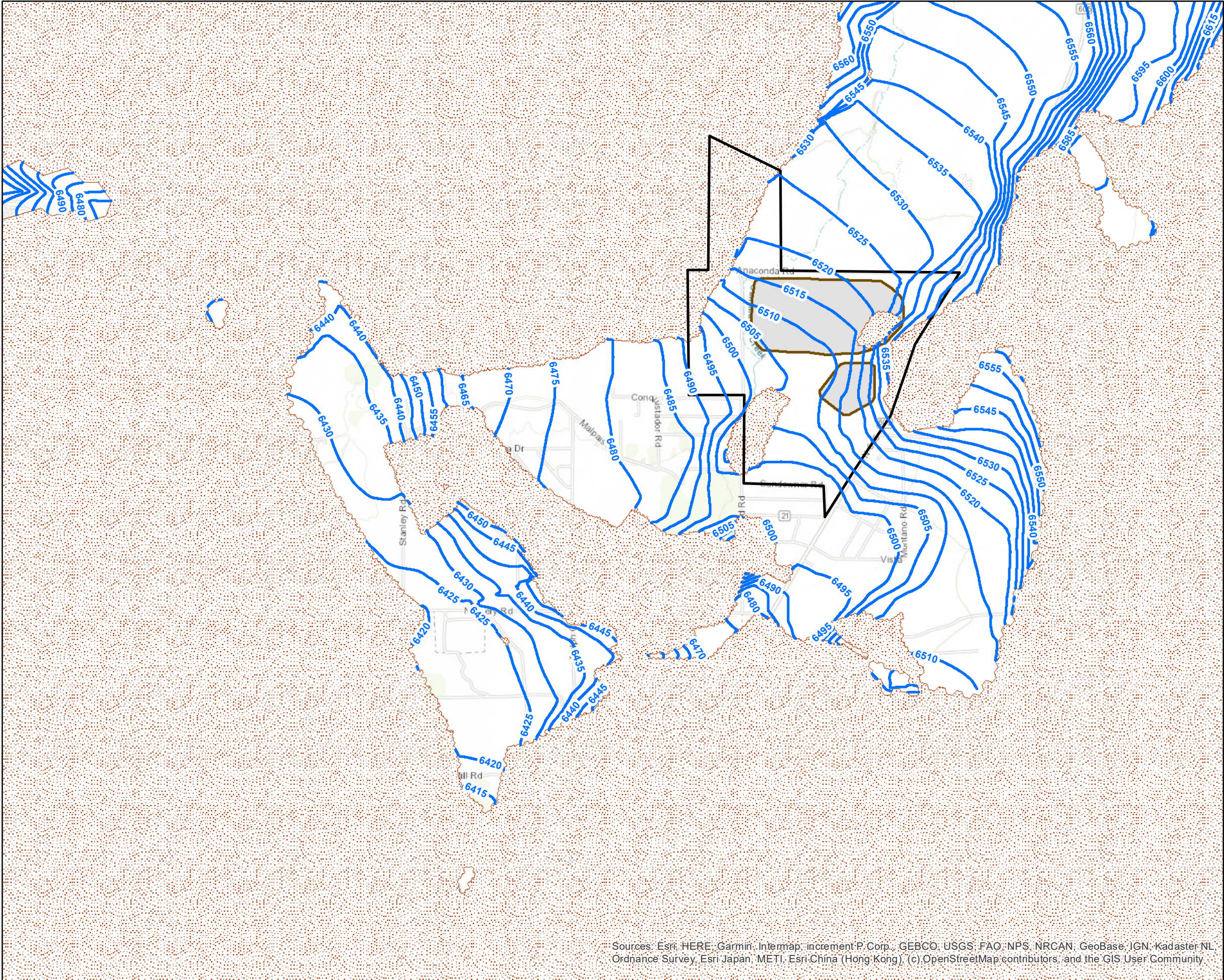

Grants Reclamation Project
Groundwater Fate and Transport
Modeling - Predictive Period Report
Grants, New Mexico

GSI Job No.	6023	Drawn By:	KKZ
Issued:	26-May-2022	Chk'd By:	RLW
Map ID:	FigureC-63	Appv'd By:	KKZ

FIGURE C-63



LEGEND

-  NRC License Boundary
-  LTP and STP Footprints
-  Simulated Dry Cells
-  400-Year Predicted Groundwater-Level Contours (mg/L)

Notes

1. Projection: North American Datum 1927 New Mexico State Plane West (Feet)

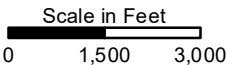

**400 Years Predicted Alluvial Aquifer
Simulated Groundwater-Level Contours
Bounding Case**

Grants Reclamation Project
Groundwater Fate and Transport
Modeling - Predictive Period Report
Grants, New Mexico



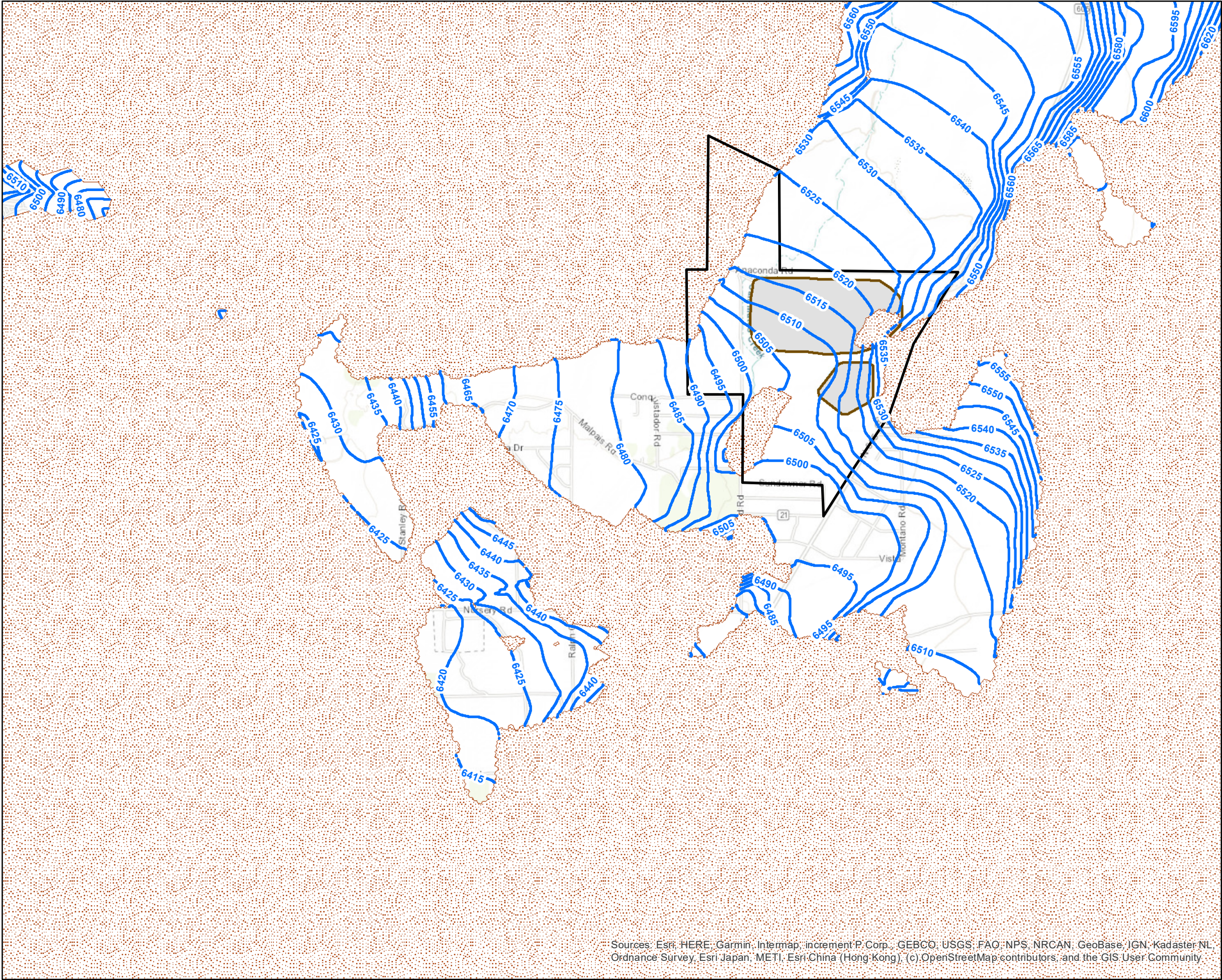

GSI Job No.	6023	Drawn By:	KKZ
Issued:	26-May-2022	Chk'd By:	RLW
Map ID:	FigureC-64	Appv'd By:	KKZ

FIGURE C-64

Sources: Esri, HERE, Garmin, Intermap, increment P Corp., GEBCO, USGS, FAO, NPS, NRCAN, GeoBase, IGN, Kadaster NL, Ordnance Survey, Esri Japan, METI, Esri China (Hong Kong), (c) OpenStreetMap contributors, and the GIS User Community



LEGEND

-  NRC License Boundary
-  LTP and STP Footprints
-  Simulated Dry Cells
-  800-Year Predicted Groundwater-Level Contours (mg/L)

Notes

1. Projection: North American Datum 1927 New Mexico State Plane West (Feet)

Scale in Feet
0 1,500 3,000



800 Years Predicted Alluvial Aquifer Simulated Groundwater-Level Contours Bounding Case

Grants Reclamation Project
Groundwater Fate and Transport
Modeling - Predictive Period Report
Grants, New Mexico



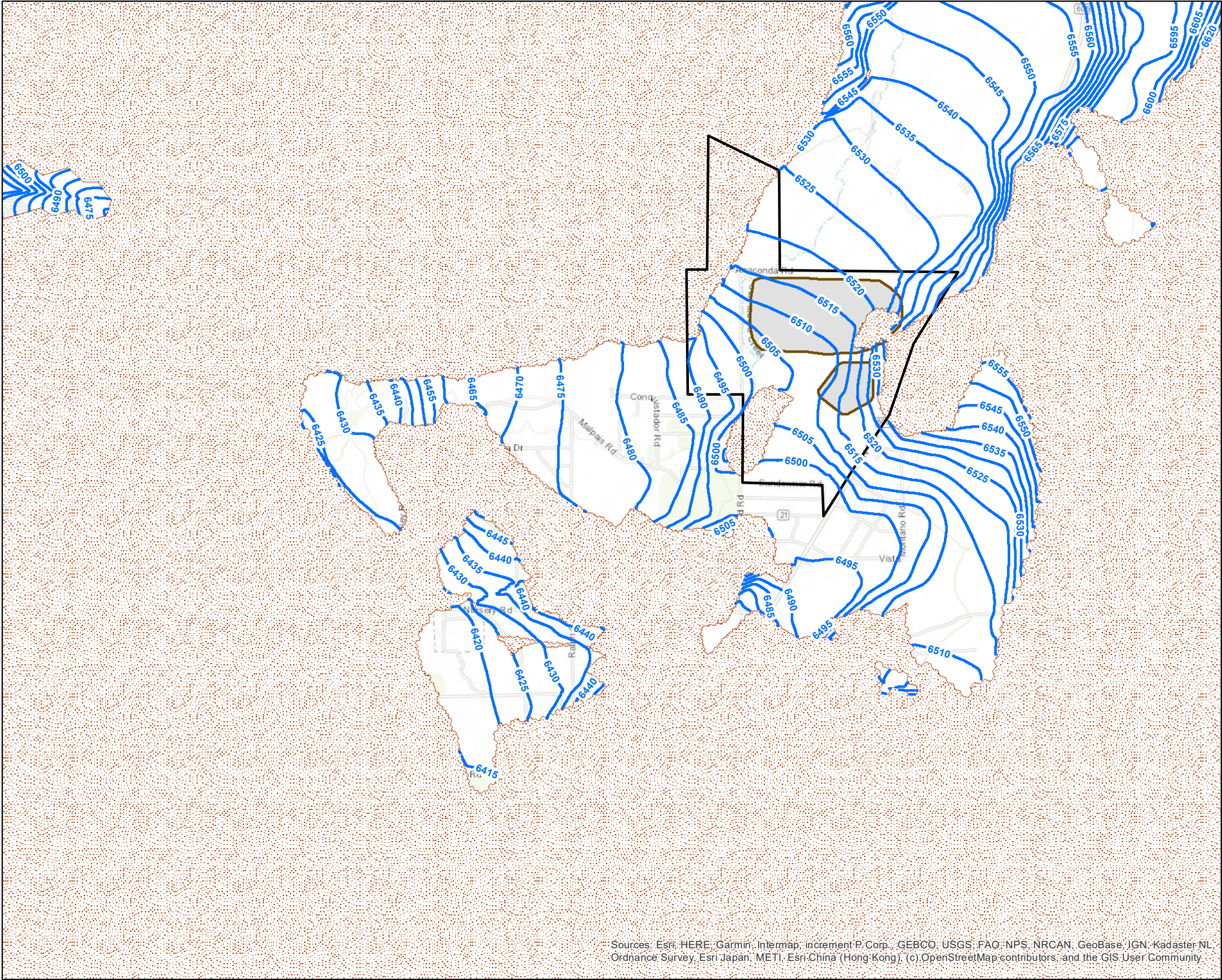

GSI Job No.	6023	Drawn By:	KKZ
Issued:	26-May-2022	Chk'd By:	RLW
Map ID:	FigureC-65	Appv'd By:	KKZ

FIGURE C-65

Sources: Esri, HERE, Garmin, Intermap, increment P Corp., GEBCO, USGS, FAO, NPS, NRCAN, GeoBase, IGN, Kadaster NL, Ordnance Survey, Esri Japan, METI, Esri China (Hong Kong), (c) OpenStreetMap contributors, and the GIS User Community



LEGEND

-  NRC License Boundary
-  LTP and STP Footprints
-  Simulated Dry Cells
-  1000-Year Predicted Groundwater-Level Contours (mg/L)

Notes

1. Projection: North American Datum 1927 New Mexico State Plane West (Feet)

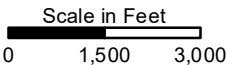

**1000 Years Predicted Alluvial Aquifer
Simulated Groundwater-Level Contours
Bounding Case**

Grants Reclamation Project
Groundwater Fate and Transport
Modeling - Predictive Period Report
Grants, New Mexico

GSI Job No.	6023	Drawn By:	KKZ
Issued:	26-May-2022	Chk'd By:	RLW
Map ID:	FigureC-66	Appv'd By:	KKZ

FIGURE C-66

Sources: Esri, HERE, Garmin, Intermap, increment P Corp., GEBCO, USGS, FAO, NPS, NRCAN, GeoBase, IGN, Kadaster NL, Ordnance Survey, Esri Japan, METI, Esri China (Hong Kong), (c) OpenStreetMap contributors, and the GIS User Community