

DEMINERALIZER DATA CLEANUP
 DEMINERALIZER RATE (GPM) 1.00 GPM PER NO. 37
 DESIGN 340 GPM (MAX) 340 GPM PER NO. 37
 QUANTITY OF BACKWASH WATER 250 GPM PER NO. 37
 BACKWASH RATE 250 GPM PER NO. 37
 PRESSURE 100 PSI
 TEMPERATURE 100°F

- NOTES:
1. FOR DETAILED OPERATING INSTRUCTIONS, BACKWASH RATES, AND OTHER DATA, SEE THE REACTOR WATER CLEANUP DEMINERALIZER TANK ROOM 3A AND 3B.
 2. ALL VALVES ARE SHOWN IN THEIR NORMAL OPERATING POSITION.
 3. ALL VALVES ARE SHOWN IN THEIR NORMAL OPERATING POSITION.
 4. OPERATIONAL VALVES ARE SHOWN IN THEIR NORMAL OPERATING POSITION.
 5. ALL VALVES ARE SHOWN IN THEIR NORMAL OPERATING POSITION.
 6. ALL VALVES ARE SHOWN IN THEIR NORMAL OPERATING POSITION.
 7. ALL VALVES ARE SHOWN IN THEIR NORMAL OPERATING POSITION.
 8. ALL VALVES ARE SHOWN IN THEIR NORMAL OPERATING POSITION.
 9. ALL VALVES ARE SHOWN IN THEIR NORMAL OPERATING POSITION.
 10. ALL VALVES ARE SHOWN IN THEIR NORMAL OPERATING POSITION.

- REFERENCE DRAWINGS:
- DEMINERALIZER TANK ROOM 3A AND 3B
 - DEMINERALIZER TANK ROOM 3A AND 3B
 - DEMINERALIZER TANK ROOM 3A AND 3B
 - DEMINERALIZER TANK ROOM 3A AND 3B
 - DEMINERALIZER TANK ROOM 3A AND 3B
 - DEMINERALIZER TANK ROOM 3A AND 3B
 - DEMINERALIZER TANK ROOM 3A AND 3B
 - DEMINERALIZER TANK ROOM 3A AND 3B
 - DEMINERALIZER TANK ROOM 3A AND 3B
 - DEMINERALIZER TANK ROOM 3A AND 3B

LINE NO.	DESIGN PRESSURE (PSIG)	DESIGN TEMP (°F)
1	100	100
2	100	100
3	100	100
4	100	100
5	100	100
6	100	100
7	100	100
8	100	100
9	100	100
10	100	100

AMENDMENT 28

POWERHOUSE
 UNIT 2
 BROWNS FERRY NUCLEAR PLANT
 FINAL SAFETY ANALYSIS REPORT

REACTOR WATER CLEANUP
 DEMINERALIZER
 FLOW DIAGRAM
 FIGURE 4.9-2

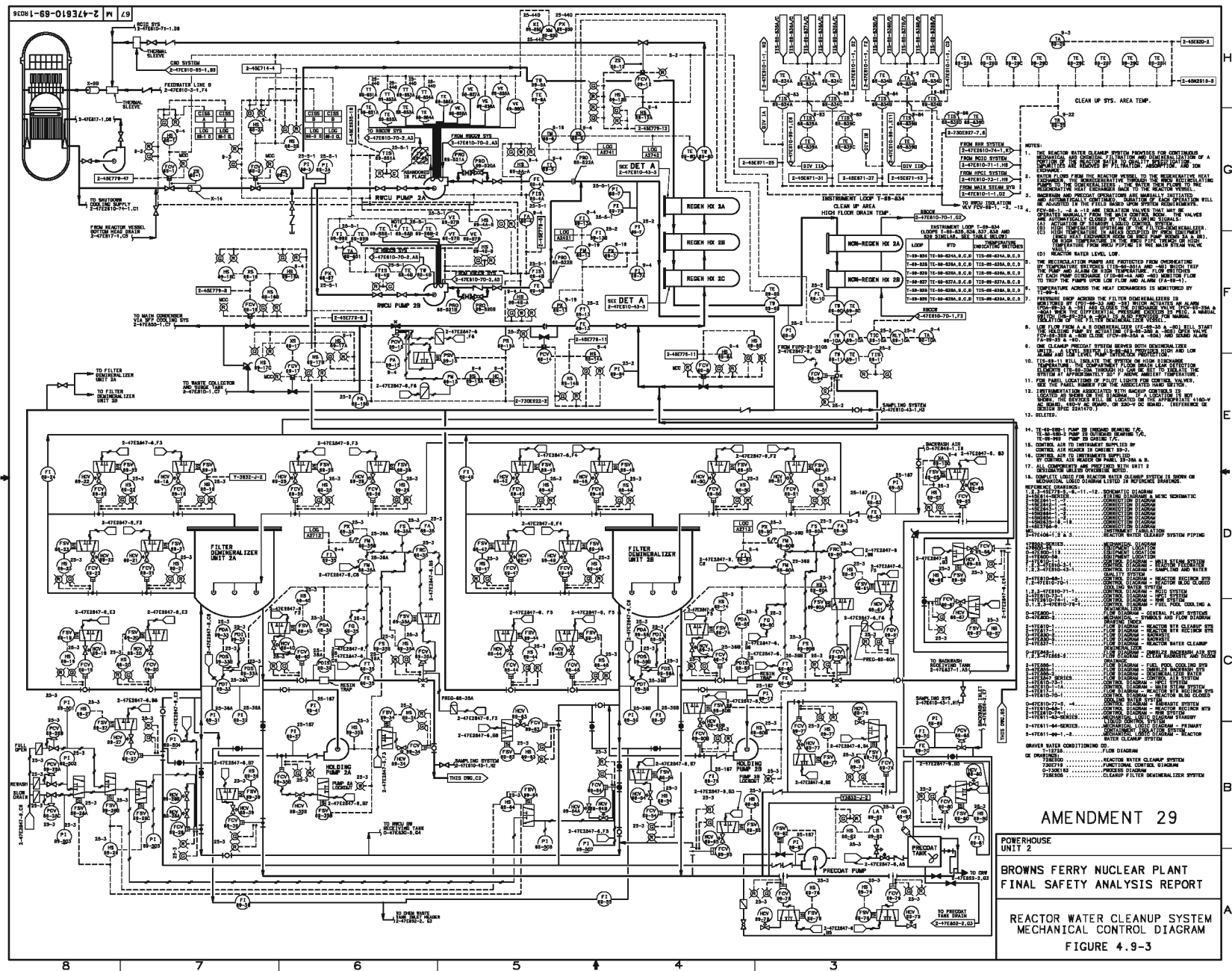

BFN-16

Figure 4.9-4

Deleted by Amendment 9

BFN-22

Figures 4.9-4a through 4.9-4d
(Deleted by Amendment 22)



