

17- EA-035a

# NEBRASKA

Good Life. Great Environment.

DEPT. OF ENVIRONMENTAL QUALITY

MAR 02 2017

Mr. Jon Hansen  
Omaha Public Power District  
444 South 16th Street mall  
Omaha, NE 68102

RE: OPPD Fort Calhoun Station  
NDEQ ID: 57477  
Program ID: NER910677

**Subject: Industrial Storm Water Discharge Notification; Authorization Number NER910677**

Dear Mr. Hansen,

This letter is to acknowledge receipt of the Industrial Storm Water Notice of Intent (ISW-NOI) form on February 23, 2017 for Omaha Public Power District's OPPD Fort Calhoun Station facility located at 9610 Power Lane in Blair, Nebraska. As of February 27, 2017, this facility has authorization to discharge storm water under the terms and conditions of the NPDES Industrial Storm Water General Permit NER910000. Authorization under the Nebraska ISW-GP NER910000 is valid until a new Industrial Storm Water General Permit is issued by the Department.

Please ensure that your Storm Water Pollution Prevention Plan is in compliance with all conditions of Section 5 of the General Permit. A copy of this authorization letter must be kept available at the facility.

If you have any question regarding your requirements according to the permit, please contact our office at (402) 471-4220.

Sincerely,



Jason Windhorst, Industrial Coordinator  
NPDES Permits and Compliance Unit  
Nebraska Department of Environmental Quality  
1200 "N" Street, Suite 400  
Lincoln, NE 68509-8922

Jim Macy, Director

Department of Environmental Quality

P.O. Box 98922

1200 N Street, Suite 400

Lincoln, Nebraska 68509-8922

OFFICE 402-471-2126 FAX 402-471-7909

ndeq.moreinfo@nebraska.gov

deq.ne.gov

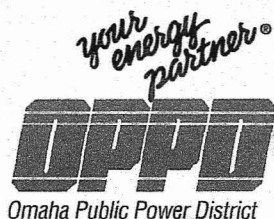

February 20, 2017  
17-EA-035

**Via Certified Mail**

9171 9690 0935 0074 5415 98

Jason Windhorst, NPDES Permit and Compliance  
Nebraska Department of Environmental Quality  
1200 "N" St.  
PO Box 98922  
Lincoln, NE 68509-8922

**Subject: Permit Renewal and Initial Notice of Intent (NOI) for Authorization to Discharge Under the NPDES General Permit for Storm Water Discharges Associated with Industrial Activity**  
Renewal Permits for Nebraska City Station, North Omaha Station, and Fort Calhoun Station, Initial NOI for Sarpy County Station, and Jones Street Station

Dear Mr. Cunningham:

In accordance with NPDES Permit number: NER9100000 for Stormwater Discharges from Industrial Activities to Water of the State of Nebraska, please find enclosed the completed Nebraska Department of Environmental Quality notice of intent for authorization to discharge under the NPDES general permit for storm water discharges associated with industrial activity.

If you have any questions regarding any of the enclosed, please contact me by telephone at (402) 636-2521 or via email at [pjfinigan@oppd.com](mailto:pjfinigan@oppd.com).

Sincerely,

Patrick J. Finigan  
Regulatory Affairs Administrator

Attachments:

Jason Windhorst  
17-EA-035  
February 20, 2017  
Page 2

Cc: B. Langel,

B. Lorence, B. Sojka, R. Veik, C. Zavadil, J. Glantz, M. Karel

English

Customer Service

USPS Mobile

Register / Sign In



## USPS Tracking®

Still Have Questions?

[Browse our FAQs >](#)Get Easy Tracking Updates >  
Sign up for My USPS.

Tracking Number: 9171969009350074541598

Expected Delivery Day: Thursday, February 23, 2017

## Product &amp; Tracking Information

Postal Product:  
First-Class Mail®Features:  
Certified Mail™

## Available Actions

[Text Updates](#)[Email Updates](#)

DATE & TIME	STATUS OF ITEM	LOCATION
February 23, 2017 , 8:04 am	Delivered, PO Box	LINCOLN, NE 68509

Your item has been delivered and is available at a PO Box at 8:04 am on February 23, 2017 in LINCOLN, NE 68509.

February 22, 2017 , 9:31 am	Available for Pickup	LINCOLN, NE 68509
February 22, 2017 , 9:30 am	Arrived at Unit	LINCOLN, NE 68509
February 22, 2017 , 3:39 am	Departed USPS Facility	LINCOLN, NE 68501
February 22, 2017 , 2:18 am	Arrived at USPS Facility	LINCOLN, NE 68501
February 21, 2017 , 11:01 pm	Arrived at USPS Facility	OMAHA, NE 68108
February 21, 2017 , 9:46 pm	Accepted at USPS Origin Facility	OMAHA, NE 68102

## SENDER: COMPLETE THIS SECTION

- Complete items 1, 2, and 3. Also complete item 4 if Restricted Delivery is desired.
- Print your name and address on the reverse so that we can return the card to you.
- Attach this card to the back of the mailpiece, or on the front if space permits.

## 1. Article Addressed to:

Jason Windhorst  
NDEQ  
1200 W' St.  
Suite 400, The Atrium  
Lincoln, NE 68509



## COMPLETE THIS SECTION ON DELIVERY

## A. Signature

- ☐ Agent  
☐ Addressee

## B. Received by (Printed Name)

Dan Johnson

## C. Date of Delivery

- D. Is delivery address different from item 1? ☐ Yes  
If YES, enter delivery address below: ☐ No

## 3. Service Type

- ☒ Certified Mail® ☐ Priority Mail Express™  
☐ Registered ☒ Return Receipt for Merchandise  
☐ Insured Mail ☐ Collect on Delivery

4. Restricted Delivery? (Extra Fee) ☐ Yes

## 2. Article Number (Transfer)

9171 9690 0935 0074 5415 98

PS Form 3811, July 2013

Domestic Return Receipt

## Shipping Packages

on a dashboard.





Nebraska Department of Environmental Quality  
 Notice of Intent (NOI) for Authorization to Discharge Under the  
 NPDES General Permit for Storm Water Discharges Associated with  
 Industrial Activity (NPDES Permit No. NER910000)

Form Approved  
 05/04/2016

### A. Facility Operator Information

1. Name: Omaha Public Power District (Renewal)
2. IRS Employer Identification Number (EIN): 47 - 60000369  
*(The only alternative to having the EIN on file with the Department is for the owner(s) or chief officer of the corporation to submit a United States Citizenship Attestation Form).*
3. Mailing Address: *(All correspondence will be mailed to this address)*  
 Street or P.O. Box: 444 South 16th Street Mall  
 City: Omaha State: NE Zip code: 68102  
 Phone: 402 - 636 - 2316 E-mail (optional): rjbaker@oppd.com

### B. Facility Information

1. Facility Name: Fort Calhoun Station
2. Street / Location: 9610 Power Lane  
 City: Blair County: Washington  
 Zip code: 68008
3. Identify the coordinates of the main entrance to the facility from the public roadway:  
 Latitude: 41.51988 ° N Longitude: -96.0765 ° W  
*Use decimal degrees (Example: 40.812731, 96.703264)*
4. List the facility's Standard Industrial Classification (SIC) or Activity Code(s): 4911 (the Plant has was Decommissioned 10/2016)  
*Refer to Appendix D of the Industrial Storm Water General Permit (ISW-GP) for a list of industrial activities that are covered by the permit. See Instructions.*
5. Is this facility Portable and subject to relocation (as defined in Appendix A of the ISW-GP)?  
☐ YES It is expected to operate at this location for \_\_\_\_\_ months.  
☒ NO
6. Is your site presently inactive and unstaffed?  
☐ YES It is expected be inactive and unstaffed for \_\_\_\_\_ months.  
☒ NO

### C. For New or Expanded Dischargers Only

1. Complete the Endangered and Threatened Species Checklist (ISW-GP Attachment 1) and include it with this form. *(Attach the one-page checklist only.)*
2. Under Part 1.1.4.5 of the ISW-GP, which Endangered Species Protection criterion applies to this facility?  
☒ Criterion A ☐ Criterion B
3. According to Attachment 9 of the ISW-GP, this facility discharges to receiving waters that are designated as State Resource Water:  
☐ Class A ☐ Class B ☒ neither Class A nor Class B

**D. Discharge Information****1. Storm Water Pollution Prevention Plan (SWPPP):**

*Provide the following information from the site's SWPPP. **DO NOT** attach the entire SWPPP. Attach or provide only the information requested here:*

- Site Map as specified in Section 5.1.2 of the ISW-GP. (See instructions.)
- List of the pollutants exposed to storm water as specified in Section 5.1.3.2 of the ISW-GP.
- Does this site discharge storm water into a regulated municipal separate storm sewer system (MS4)?  
☐ YES, discharges to MS4 belonging to: \_\_\_\_\_

(See list of MS4s in ISW-GP Attachment 6):

☐ The facility will submit a copy of this Notice of Intent to the MS4 identified above.

☒ NO, does not discharge to a regulated MS4

**d. SWPPP Contact Person or Authorized Representative:**

Name: Russell Baker

Phone: 402 - 636 - 2316

Email: rjbaker@oppd.com

**2. Effluent Limitation Guidelines and Process Discharges**

Check all that apply:

- ☐ This facility has storm water discharges subject to federal effluent limitation guidelines.  
 (See Table 1-1 of the ISW-GP.)
- ☒ This facility generates industrial process wastewater or wash water as described below:

Source of Discharge	Discharge Location
EXAMPLE: Cooling Tower Water	EXAMPLE: Direct discharge to stream
EXAMPLE: Equipment Washwater	EXAMPLE: Discharge to Publicly Operated Treatment Works
See attached document	

**E. Certification**

I certify under penalty of law that this document and all attachments were prepared under my direction or supervision in accordance with a system designed to assure that qualified personnel properly gather and evaluate the information submitted. Based on my inquiry of the person or persons who manage the system, or those persons directly responsible for gathering the information, the information submitted is, to the best of my knowledge and belief, true, accurate, and complete. I am aware that there are significant penalties for submitting false information, including the possibility of fine and imprisonment for knowing violations.

1. Print Name: Jon Hansen

Title: V.P. Energy Production and Marketing

Signature: 

Date: 2/16/17

See Instructions to determine who may sign this Certification.

E-mail: \_\_\_\_\_ (optional)

**2. NOI Preparer (complete if NOI was prepared by someone other than the Certifying Official)**

Prepared by: Patrick Finigan

Company/Affiliation: OPPD/Environmental Affairs Administrator

Phone: 402 - 636 - 2521 Ext.: \_\_\_\_\_ E-mail: pjfinigan@oppd.com

### Instructions for Completing the Notice of Intent for Stormwater Discharges Associated with Industrial Activity under the Industrial Storm Water General Permit (ISW-GP)

NOI Submittal Deadlines/Discharge Authorization Dates		
Category	NOI Deadline	Discharge Authorization Date <sup>1</sup>
<b>Existing Dischargers:</b> in operation and previously authorized for coverage under the ISW-GP (originally issued September 18, 1997)	No later than (January 1, 2017)	30 days after NDEQ receives a complete and accurate NOI. Your authorization under the ISW-GP is automatically continued until you have been granted coverage under this permit or an alternative permit, or coverage is otherwise terminated.
<b>New Dischargers or New Sources:</b> commencing discharging after issuance of this General Permit	A minimum of 30 days prior to commencing operation of the facility	30 days after NDEQ receives a complete and accurate NOI or upon notification of authorization from the NDEQ.
<b>Other Eligible Dischargers:</b> in operation prior to issuance of this General Permit but not covered under the previous General Permit or another NPDES permit.	Immediately, to minimize the time discharges from the facility will continue to be unauthorized	60 days after NDEQ receives a complete and accurate NOI.
<sup>1</sup> Based on a review of your NOI or other information, NDEQ may delay your authorization for further review, notify you that additional effluent limitations are necessary, or may deny coverage under this permit and require submission of an application for an individual NPDES permit, as detailed in ISW-GP Part 1.6. In these instances, NDEQ will notify you in writing of the delay or the request for submission of an individual NPDES permit application.		

#### Who Must File a Notice of Intent with NDEQ?

Under section 402(p) of the Clean Water Act (CWA) and regulations at Title 119, Chapter 10 and 40 CFR Part 122, stormwater discharges associated with industrial activity are prohibited to waters of the State unless authorized under a National Pollutant Discharge Elimination System (NPDES) permit. You can obtain coverage under the ISW-GP by submitting a completed NOI if you operate a facility:

- that is located in a jurisdiction where NDEQ is the permitting authority (Generally, NDEQ is the permitting authority in the State of Nebraska, excluding certain Indian Country Lands as identified in the ISW-GP, Part 9),
- that discharges stormwater associated with industrial activities, identified in Appendix D of the ISW-GP,
- that meets the eligibility requirements in Part 1.1 of the permit,
- that develops a stormwater pollution prevention plan (SWPPP) in accordance with Part 5 of the ISW-GP; and
- that installs and implements control measures in accordance with Part 2 to meet non-numeric effluent limits.

One NOI must be submitted for each facility or site for which you are seeking permit coverage. You do not need to submit separate NOIs for each type of industrial activity present at your facility (co-located industrial activities), provided your SWPPP covers all activities.

#### When to File the NOI Form

Do not file your NOI until you have obtained and thoroughly read a copy of the ISW-GP. A copy of the ISW-GP is located on the NDEQ website. The ISW-GP describes procedures to ensure your eligibility, prepare your SWPPP, install and implement appropriate stormwater control measures, and complete the NOI form questions – all of which must be done before you sign the NOI certification statement attesting to the accuracy and completeness of your NOI. You will also need a copy of the ISW-GP once you have obtained coverage so that you can comply with the implementation requirements of the permit (electronic copy acceptable, should be readily available to facility staff).

#### Where to File the NOI Form

##### Mail Address:

NPDES Permits & Compliance Section  
Nebraska Department of Environmental Quality  
PO Box 98922  
Lincoln, NE 68509-8922

##### Location Address:

NPDES Permits & Compliance Section  
Nebraska Department of Environmental Quality  
1200 'N' Street, The Atrium, Suite 400  
Lincoln, NE 68508

- When filing the NOI, please submit the original with a signature in ink – do NOT send copies or faxes.
- Your SWPPP does NOT need to be submitted for review unless specifically requested by NDEQ. You must keep a copy of your SWPPP on-site or otherwise make it available (i.e. electronic copy) to facility personnel responsible for implementing provisions of the permit.

If you have questions, please contact NPDES Program of the Nebraska Department of Environmental Quality (NDEQ) at (402) 471-4220.

**Omaha Public Power District (OPPD)**

**Fort Calhoun Station (FCS)**

**Additional Documentation for the Notice of Intent (NOI) for  
Authorization to Discharge Under the NPDES General Permit for  
Storm Water Discharges Associated with Industrial Activities  
(NPDES Permit No. NER910000)**

**D. Discharge Information**

- ✓ This facility generates industrial process wastewater or wash water as described below:

<b>Source of Discharge</b>	<b>Discharge Location</b>
Pass-through cooling water	NPDES Permit # NE0000418 Outfall 001 - Discharge To the Missouri River
Demineralized Water	NPDES Permit # NE0000418 Outfall 003 – Discharge to the Missouri River (Fish Creek)
Water Treatment Plant	NPDES Permit # NE0000418 Outfall 002 - Discharge to the Missouri River
Intake Sump	NPDES Permit # NE0000418 Outfall L01 - Discharge to the Missouri River
Turbine Sump	NPDES Permit # NE0000418 Outfall L02 - Internal discharge to process water pond
Sanitary lagoon final effluent	NPDES Permit # NE0000418 Outfall 007 - Discharge to the Missouri River

## **APPENDIX A**

### **MAPS**

- Figure 1:       Topographic Location Map**
- Figure 2:       Stormwater Drainage and Controls**
- Figure 3:       Ground Cover & Industrial Activities**

UNITED STATES - DEPARTMENT OF THE INTERIOR - GEOLOGICAL SURVEY

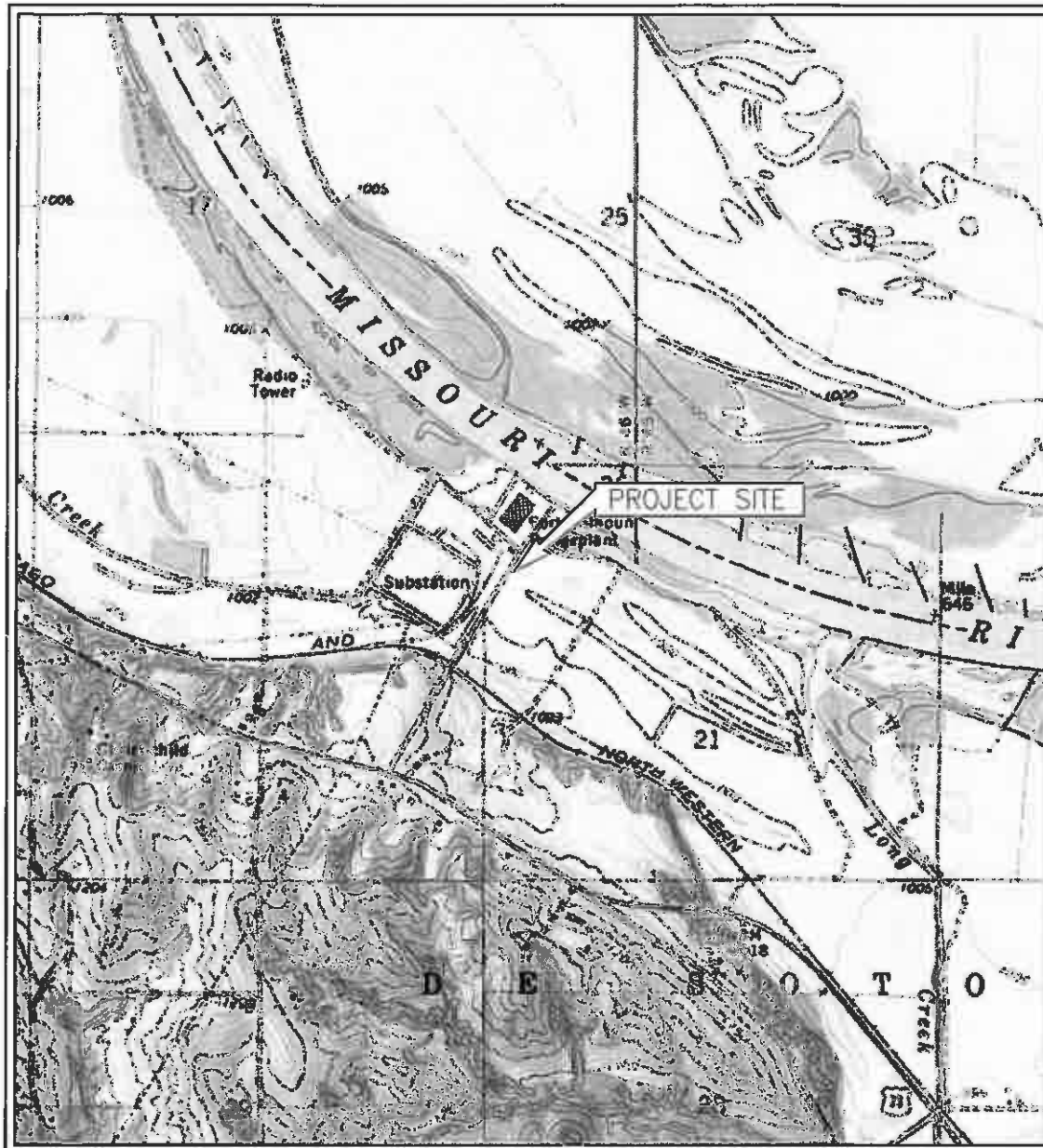

SCALE 1:24 000

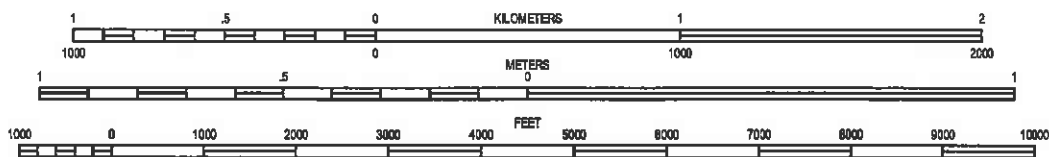

CONTOUR INTERVAL 5 FEET  
NATIONAL GEODETIC VERTICAL DATUM OF 1929

MODALE, IOWA  
QUADRANGLE  
1981

7.5 MINUTE SERIES (TOPOGRAPHIC)



Project Mgr:	JSS	Project No.	05157086	<b>Terracon</b> Consulting Engineers and Scientists 15080 A CIRCLE OMAHA, NE 68144 PH. (402) 330-2202 FAX. (402) 330-7806	TOPOGRAPHIC / LOCATION MAP	FIG. No.
Drawn By:	PAI	Scale:	AS SHOWN		OMAHA PUBLIC POWER DISTRICT	1
Checked By:	JSS	File No.	05157066C02		FORT CALHOUN STATION	
Approved By:	DMS	Date:	8/27/15		9610 POWER LANE	
					BLAIR	NEBRASKA





## **APPENDIX B**

### **STORMWATER POLLUTION PREVENTION TEAM**

**Figure B-1: Storm Water Pollution Prevention Team Organization**

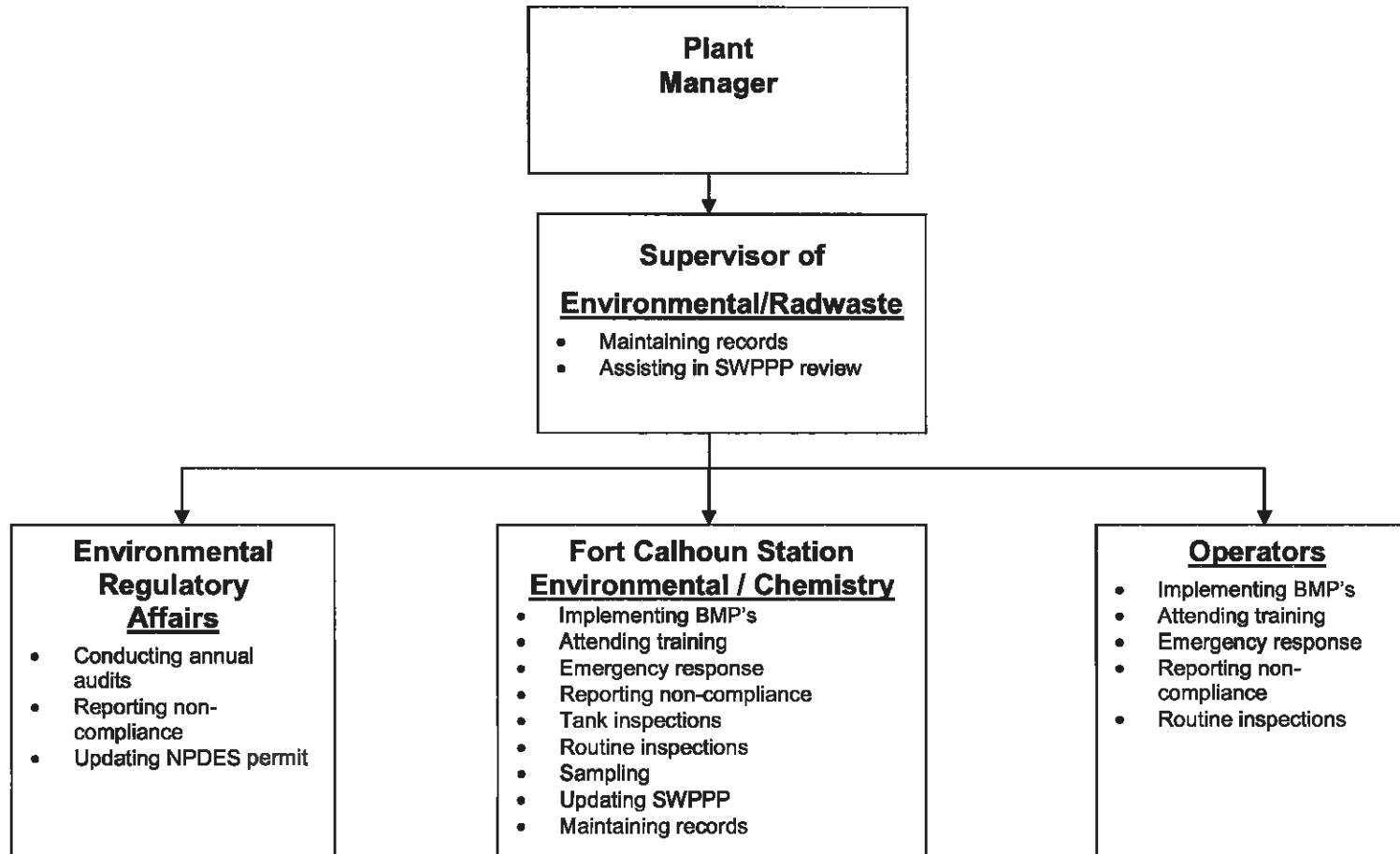

## **APPENDIX C**

### **POTENTIAL POLLUTANT INFORMATION**

#### **TABLES**

**Table C-1: Pollutants Potentially Found in Storm Water Discharges  
Associated with -  
Steam Electric Power Generating Facilities**

from Industrial Stormwater Fact Sheet Series – Sector O  
and Federal Register / Vol. 60, No. 189

☞ **all pollutants listed may not apply to Fort Calhoun Station**

**Table C-2: Inventory of Exposed Significant Materials  
Exposed to Stormwater**

**Table C-1 – Industrial Activities, Pollutant Sources, and Pollutants for  
Steam Electric Power Generating Facilities<sup>1</sup>**

Activity	Pollutant Source	Pollutant
Above Ground Liquid Storage Tank	External corrosion and structural failure	Fuel, oil, heavy metals, ammonia, chlorine, sulfuric acid, sodium hydroxide, and other materials being stored
	Installation problems	
	Spills due to operator error	
	Failure of piping systems	
	Leaks or spills during pumping of liquids from barges, trucks, rail cars to a storage facility.	
Vehicle and Equipment Maintenance	Parts cleaning	Oil, heavy metals, chlorinated solvents, acid/alkaline wastes, ethylene glycol
	Spills of oil, degreasers, hydraulic fluids, transmission fluid, radiator fluids	Oil, arsenic, heavy metals, organics, chlorinated solvents, ethylene glycol
	Fluids replacement	Oil, arsenic, heavy metals, organics, fuel
Fueling Operations	Spills and leaks during fuel delivery	Fuel, oil, heavy metals
	Spills caused by "topping off" fuel tanks	
	Leaking storage tanks	
	Allowing rainfall on the fuel area or storm water to run onto the fuel area	
Scrapyards, Refuse Sites	Discarded material	Fuel, oils, heavy metals

<sup>1</sup>Information Obtained from the Federal Register / Vol. 60, No. 189 / Friday, September 29, 1995

**Table C-2 – Inventory of Significant Materials Exposed to Stormwater**

List all significant materials used, stored, handled, disposed, processed, or produced onsite. Assess and evaluate these materials for their potential to contribute pollutants to stormwater runoff.

<b>Description of Exposed Material or Activity</b>	<b>Name of Material</b>	<b>Location (as indicated on site map)</b>	<b>Quantity of Material Exposed</b>	<b>Why is Material Exposed to Storm Water? What conditions would cause contact with Storm Water?</b>
Aboveground Storage Tanks	Diesel	Adjacent to Intake Building	500 gallons	Stored outside; material is exposed if spilled
	Diesel	Administration Building	500 gallons	Stored outside; material is exposed if spilled
	Diesel	New Warehouse	500 gallons	Stored outside; material is exposed if spilled
	Gasoline	New Warehouse	500 gallons	Stored outside; material is exposed if spilled
Underground Storage Tanks	Diesel	Adjacent to Reactor Transformer Area	18,000 gallons	material is exposed if spilled during transfer
	Diesel	South of Intake Building	18,000 gallons	material is exposed if spilled during transfer
	Diesel	New Warehouse	4,000 gallons	material is exposed if spilled during transfer
Liquid Storage	Cooking Grease	Administration Building	150 gallons	Stored outside; material is exposed if spilled
Emergency Generators	Diesel/Grease	Training Center	150 gallons	Stored outside; material is exposed if spilled
	Diesel/Grease	Stored South of Old Warehouse	120 gallons	Stored outside; material is exposed if spilled
Transformers	Transformer Oil	Switchyard	98,300 gallons	Stored outside; material is exposed if spilled
	Transformer Oil	Transformer Area by Reactor	29,800 gallons	Stored outside; material is exposed if spilled
	Transformer Oil	Service Building/Maintenance	350 gallons	Stored outside; material is exposed if spilled
	Transformer Oil	TSC	280 gallons	Stored outside; material is exposed if spilled
	Transformer Oil	New Warehouse	670 gallons	Stored outside; material is exposed if spilled

**Table C-2 – Inventory of Significant Materials Exposed to Stormwater**

<b>Description of Exposed Material or Activity</b>	<b>Name of Material</b>	<b>Location (as indicated on site map)</b>	<b>Quantity of Material Exposed</b>	<b>Why is Material Exposed to Storm Water? What conditions would cause contact with Storm Water?</b>
Transformers	Transformer Oil	Training Center	350 gallons	Stored outside; material is exposed if spilled
	Transformer Oil	Admin Building	720 gallons	Stored outside; material is exposed if spilled
	Transformer Oil	Old Warehouse	220 gallons	Stored outside; material is exposed if spilled
	Transformer Oil	Old Warehouse	327 gallons	Stored outside; material is exposed if spilled
	Transformer Oil	6-Bay Building	350 gallons	Stored outside; material is exposed if spilled
	Transformer Oil	Spare Transformers east of Switchyard	6650 gallons	Stored outside; material is exposed if spilled
Outside Storage	Raw Materials (metals, wood)	West Maintenance	Varies	Material Stored on Dunnage
	Recycle Materials (scrap metals)	West Maintenance	Varies	Material Stored in Covered Roll-Off Boxes – exposed when used.
	Raw Materials for Construction (metals, woods)	South of New Warehouse	Varies	Material Stored on Dunnage and/or Racks
	Reusable Materials and Equipment	South of Old Warehouse	Varies	Material Stored on Dunnage and/or Racks
	Reusable Materials and Equipment	South of Chemistry Building	Varies	Material Stored on Dunnage and/or Racks
Dry Cask Storage	Rad waste	West of New Warehouse		
Unpaved Lots and Roads (gravel)	Gravel	Throughout Site	Not Quantified	Outside

**THREATENED & ENDANGERED SPECIES GUIDANCE CHECKLIST**  
**For NPDES Industrial Storm Water General Permit #NER910000**  
**(For New or Expanded Dischargers)**

**Disclaimer:** This checklist was developed for guidance purposes only in an effort to assist Industrial Storm Water permit applicants to identify potential locations of threatened and endangered species that could be affected by storm water run-off from industrial sites. Completion of this checklist is not a requirement for permit authorization and is not intended to be used as a substitute for a professional environmental review. The use of this form does not relieve the permittee from further review or enforcement action by the Nebraska Department of Environmental Quality (NDEQ) or the Nebraska Game and Parks Commission (NGPC)

- |   |                              |  |
|---|------------------------------|--|
| 1. Does the action area drain to a stream of concern?<br>(See attached Stream and River Reaches of Concern for Nebraska Fish Species map.)  | <input type="checkbox"/> Yes | <input checked="" type="checkbox"/> No |
| 2. Does the action area drain to rivers, streams, ponds, lakes or wetlands within the range of American burying beetle? (See attached American Burying Beetle Distribution map.)  | <input type="checkbox"/> Yes | <input checked="" type="checkbox"/> No |
| 3. Does the action area drain to a Salt Creek, Little Salt Creek, Rock Creek or saline wetlands in Lancaster or Saunders County?  | <input type="checkbox"/> Yes | <input checked="" type="checkbox"/> No |
| 4. Does the action area drain to Lodgepole Creek from Kimball to the Wyoming State line?  | <input type="checkbox"/> Yes | <input checked="" type="checkbox"/> No |
| 5. Does the action area drain to wetlands or wet meadows in the range of the western prairie fringed orchid or small white lady's slipper. (These are both species of orchids. See attached Orchid Distribution map.)                       | <input type="checkbox"/> Yes | <input checked="" type="checkbox"/> No |
| 6. Does the action area drain to a river within the range of interior least tern or piping plover? (See attached Tern & Plover Distribution map.)   | <input type="checkbox"/> Yes | <input checked="" type="checkbox"/> No |
| 7. Does the action area drain to a river, stream, lake, pond, or wetland within the range of massasauga? (See attached Massasauga Distribution map.)  | <input type="checkbox"/> Yes | <input checked="" type="checkbox"/> No |
| 8. Does the action area drain to a river within the range of river otter? (See attached River Otter Distribution map.)  | <input type="checkbox"/> Yes | <input checked="" type="checkbox"/> No |
| 9. Does the action drain to wetlands or to the Republican, Platte, Loup, Middle Loup, North Loup, or Niobrara Rivers within the primary whooping crane migration corridor? (See attached Primary Migration Corridor of Whooping Crane map.) | <input type="checkbox"/> Yes | <input checked="" type="checkbox"/> No |

If you answered "no" to all questions, a review by NGPC may not be needed (see disclaimer above). Include this form with your permit application.

If you answered "yes" to any of these questions, consultation with the Nebraska Game and Parks Commission may be necessary. Include this form with your permit application. Permit authorizations will vary from those identified in Table 1-2 depending on the additional time required to evaluate potential impacts.

All NOI submissions received from new or expanded dischargers without documentation relating to threatened and endangered species will be considered incomplete.

If you have questions, please call the Environmental Analyst Supervisor at (402) 471-5438.