

WETZEL COUNTY HOSPITAL



3 East Benjamin Dr.
New Martinsville, WV 26155
304-455-8000

wetzelcountyhospital.com

April 27, 2020

VIA ELECTRONIC MAIL

robert.gallagher@nrc.gov

Re: License No. 47-18320-01
Docket No. 03014841
Control No. 618538

Dear Mr. Gallagher:

This correspondence is provided in response to your April 21, 2020 Request for Additional Information in the above referenced matter. You requested clarification regarding the relationship of West Virginia University Hospitals, Inc. ("WVUH") to the new proposed licensee, Wetzel County Hospital, Inc. ("WCH, Inc."). WVUH is the sole corporate member of WCH, Inc. As a result, at closing of the Transaction described in our Transfer of Control Application, WVUH's Management Agreement with the current licensee will terminate, and WVUH's relationship to the new licensee, WCH, Inc., will be as its parent company. The complete corporate ownership structure for WCH, Inc. is included below.

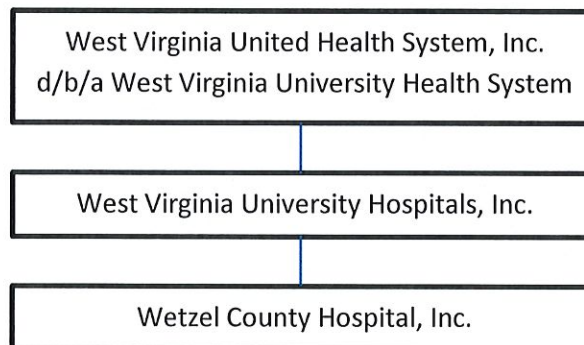

Please let me know if you have any further questions.

Sincerely,

David Hess, M.D.