



UNITED STATES  
NUCLEAR REGULATORY COMMISSION  
REGION III  
799 ROOSEVELT ROAD  
GLEN ELLYN, ILLINOIS 60137

March 27, 1985

MEMORANDUM FOR: All Employees

FROM: James G. Keppler  
Regional Administrator

SUBJECT: REVISED FY85 STAFFING PLAN

Attached for your information is the revised FY85 RIII Staffing Plan as approved by Headquarters, and updated to reflect personnel changes which have occurred through March 17, 1985.

However, in order to better focus management attention and resources on the completion of the remaining NTOL plants in Region III, I am re-aligning Regional project responsibilities. These re-alignments, effective 4/14/85, are reflected on the attached block diagrams and revised pages 4, 5, 6, 10, 13, and 16 of the staffing plan.

*James G. Keppler*  
James G. Keppler  
Regional Administrator

Attachments: As stated

8507130411 850528  
PDR FOIA PDR  
HIATT85-242

REGION III STAFFING PLAN

FY 1985

<u>Organizational Component/Position Title</u>	<u>Grade</u>	<u>Series</u>	<u>FY-85 Workyear Allotment</u>	<u>Direct Staff Allocations</u>		
				<u>I&amp;E</u>	<u>NMSS</u>	<u>NRR</u>

Perry Resident Office

Senior Resident Inspector

D. E. Keating

GG-14 0801

GG-14 0801

(1)

Senior Resident Inspector

(Nuclear Engineer)

J. A. Grobe

GG-14 0840

GG-14 0840

(1)

\*FTE Hiring

<u>Organizational Component/Position Title</u>	<u>Grade</u>	<u>Series</u>	FY-85 Workyear <u>Allotment</u>	Direct Staff Allocations		
				<u>I&amp;E</u>	<u>NMSS</u>	<u>NRR</u>
Resident Inspector (Nuclear Engineer)	GG-13	0840	(1)			
Vacant	GG-13	0840				
Resident Clerical Aide (Typing)	GG-5	0303	(.2)			
B. M. Shields (P/T-.2 Workyears)	GG-5	0303				



# DIVISION OF REACTOR PROJECTS

Charles F. Norrellius  
Director

Edward Greenman  
Deputy Director

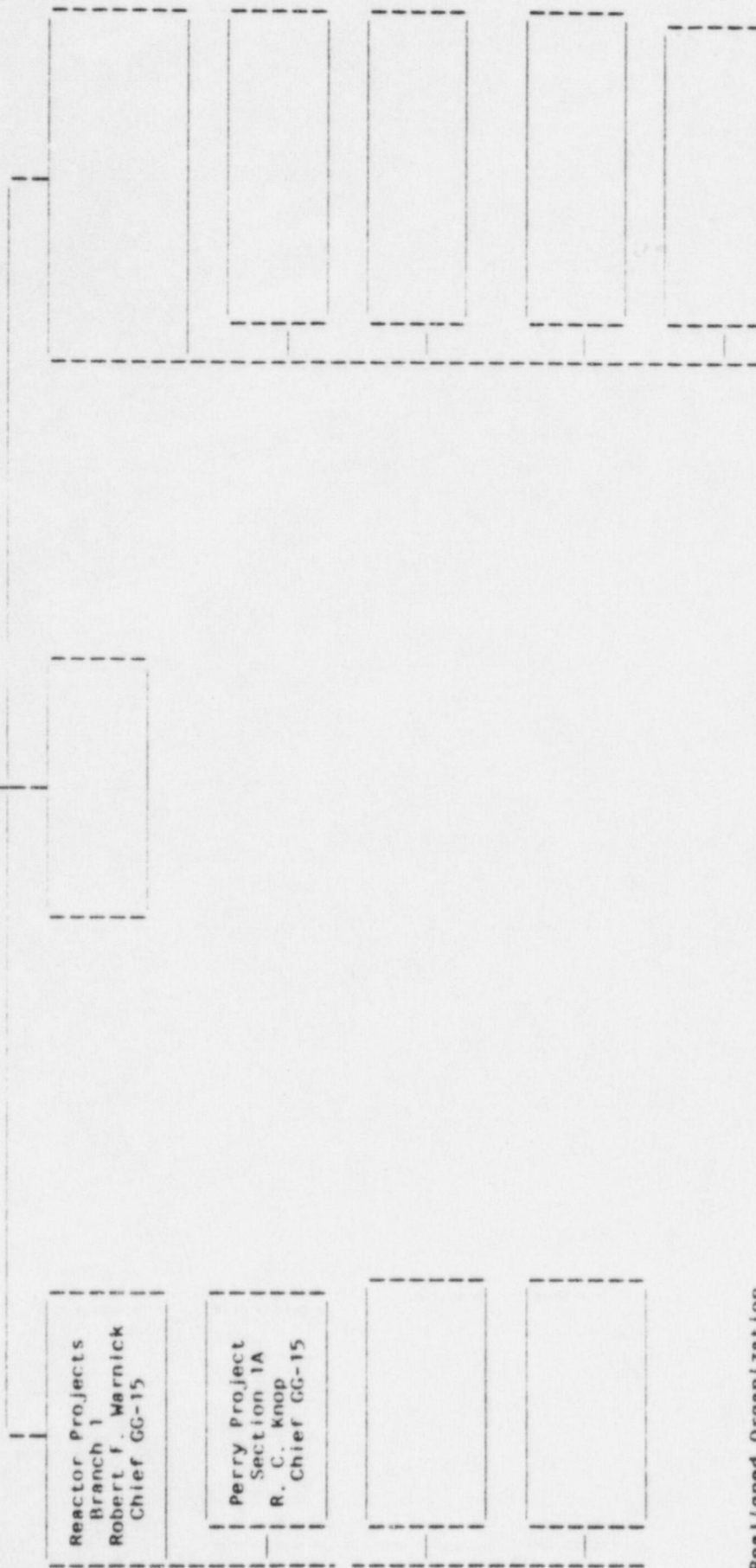

Realigned Organization

<u>Organizational Component/Position Title</u>	<u>Grade</u>	<u>Series</u>	<u>FY-85 Workyear Allotment</u>	<u>Direct Staff Allocations</u>		
				<u>I&amp;E</u>	<u>NMSS</u>	<u>NRR</u>
<u>Reactor Projects Branch 1</u>						
Chief	GG-15	0840	(1)			
R. F. Warnick	GG-15	0840				
<u>Reactor Projects Section 1A</u>						
Chief	GG-15	0840	(1)			
R. C. Knop	GG-15	0840				
Reactor Inspector (Nuclear Engineer)	GG-13	0840	(1)			
J. W. McCormick-Barger	GG-13	0840				
<u>Perry Resident Office</u>						
Senior Resident Inspector	GG-14	0801	(1)			
D. E. Keating	GG-14	0801				
Senior Resident Inspector (Nuclear Engineer)	GG-14	0840	(1)			
J. A. Grobe	GG-14	0840				
Resident Inspector (Nuclear Engineer)	GG-13	0840	(1)			
Vacant	GG-13	0840				
Resident Clerical Aide (Typing)	GG-5	0303	(.2)			
B. M. Shields (P/T-.2 Workyears)	GG-5	0303				
<u>Reactor Projects Section 1B</u>						
Chief	GG-15	0840	(1)			
B. L. Forney	GG-15	0840				
Reactor Inspector (Nuclear Engineer)	GG-13	0840	(1)			
R. M. Lerch	GG-13	0840				
<u>Byron Resident Office</u>						
Senior Resident Inspector (Nuclear Engineer)	GG-14	0840	(1)			
J. M. Hinds	GG-14	0840				
Senior Resident Inspector	GG-14	0801	(1)			
Vacant	GG-14	0801				
Resident Inspector (Nuclear Engineer)	GG-13	0840	(1)			
P. G. Brockman	GG-13	0840				
K. A. Connaughton	GG-13	0840				
Resident Clerical Aide (Typing)	GG-5	0303	(.2)			
M. E. Mooney (P/T-.2 Workyears)	GG-5	0303				