

NRC FORM 313M (9-81) 10 CFR 35	U.S. NUCLEAR REGULATORY COMMISSION APPLICATION FOR MATERIALS LICENSE – MEDICAL	Approved by OMB 3150-0041
--------------------------------------	--	------------------------------

INSTRUCTIONS – Complete Items 1 through 26 if this is an initial application or an application for renewal of a license. Use supplemental sheets where necessary. Item 26 must be completed on all applications and signed. Retain one copy. Submit original and one copy of entire application to: Director, Office of Nuclear Materials Safety and Safeguards, U.S. Nuclear Regulatory Commission, Washington, D.C. 20555. Upon approval of this application, the applicant will receive a Materials License. An NRC Materials License is issued in accordance with the general requirements contained in Title 10, Code of Federal Regulations, Part 30, and the Licensee is subject to Title 10, Code of Federal Regulations, Parts 19, 20 and 35 and the license fee provision of Title 10, Code of Federal Regulations, Part 170. The license fee category should be stated in Item 26 and the appropriate fee enclosed.

1.a. NAME AND MAILING ADDRESS OF APPLICANT (institution, firm, clinic, physician, etc.) INCLUDE ZIP CODE JACKSON COUNTY MEMORIAL HOSPITAL 1200 E. PECAN ALTUS, OKLAHOMA 73521 TELEPHONE NO.: AREA CODE()	1.b. STREET ADDRESS(ES) AT WHICH RADIOACTIVE MATERIAL WILL BE USED (If different from 1.a.) INCLUDE ZIP CODE SAME
2. PERSON TO CONTACT REGARDING THIS APPLICATION DAVID TURNBO, TELEPHONE NO.: AREA CODE 405) 482-4781	3. THIS IS AN APPLICATION FOR: (Check appropriate item) a. <input type="checkbox"/> NEW LICENSE b. <input type="checkbox"/> AMENDMENT TO LICENSE NO. c. <input checked="" type="checkbox"/> RENEWAL OF LICENSE NO. 35-19227-01
4. INDIVIDUAL USERS (Name individuals who will use or directly supervise use of radioactive material. Complete Supplements A and B for each individual.) SEE ADDENDUM 1, PAGE 1	5. RADIATION SAFETY OFFICER (RSO) (Name of person designated as radiation safety officer. If other than individual user, complete resume of training and experience as in Supplement A.) SEE ADDENDUM 1, PAGE 1

6.a. RADIOACTIVE MATERIAL FOR MEDICAL USE		
RADIOACTIVE MATERIAL LISTED IN:	ITEMS DESIRED "X"	MAXIMUM POSSESSION LIMITS (In millicuries)
10 CFR 31.11 FOR IN VITRO STUDIES	X	2.0
10 CFR 35.100, SCHEDULE A, GROUP I	X	AS NEEDED
10 CFR 35.100, SCHEDULE A, GROUP II	X	AS NEEDED
10 CFR 35.100, SCHEDULE A, GROUP III	X	2000
10 CFR 35.100, SCHEDULE A, GROUP IV	X	AS NEEDED
10 CFR 35.100, SCHEDULE A, GROUP V		AS NEEDED
10 CFR 35.100, SCHEDULE A, GROUP VI		

6.b. RADIOACTIVE MATERIAL FOR USES NOT LISTED IN ITEM 6.a. (Sealed sources up to 10 mCi used for calibration and reference standards are authorized under Section 35.14(d), 10 CFR Part 35, and NEED NOT BE LISTED.)			
ELEMENT AND MASS NUMBER	CHEMICAL AND/OR PHYSICAL FORM	MAXIMUM NUMBER OF MILLICURIES OF EACH FORM	DESCRIBE PURPOSE OF USE
CALIBRATION SOURCES ONLY			<p>12/21/84 Dec 21 Green</p> <p>12/28/84</p> <p>18488</p> <p>18488</p> <p>190.116/19</p>

851180810 850910
REGALIC30
35-19227-01
PDR

INFORMATION REQUIRED FOR ITEMS 7 THROUGH 23

For Items 7 through 23, check the appropriate box(es) and submit a detailed description of all the requested information. Begin each item on a separate sheet. Identify the item number and the date of the application in the lower right corner of each page. If you indicate that an appendix to the medical licensing guide will be followed, do not submit the pages, but specify the revision number and date of the referenced guide: Regulatory Guide 10.8, Rev. 1 Date: Oct. 1980

7. MEDICAL ISOTOPES COMMITTEE		15. GENERAL RULES FOR THE SAFE USE OF RADIOACTIVE MATERIAL (Check One)	
<input checked="" type="checkbox"/>	Names and Specialties Attached; and Page 2	<input checked="" type="checkbox"/>	Appendix G Rules Followed; or
<input checked="" type="checkbox"/>	Duties as in Appendix B; or (Check One)		Equivalent Rules Attached
	Equivalent Duties Attached	16. EMERGENCY PROCEDURES (Check One)	
8. TRAINING AND EXPERIENCE		<input checked="" type="checkbox"/>	Appendix H Procedures Followed; or Page 11
<input checked="" type="checkbox"/>	Supplement A & B Attached for Each Individual User check: Page 1		Equivalent Procedures Attached
<input checked="" type="checkbox"/>	Supplement A Attached for RSO. Page 1	17. AREA SURVEY PROCEDURES (Check One)	
9. INSTRUMENTATION (Check One)		<input checked="" type="checkbox"/>	Appendix I Procedures Followed; or
<input checked="" type="checkbox"/>	Appendix C Form Attached; or Page 3		Equivalent Procedures Attached
	List by Name and Model Number	18. WASTE DISPOSAL (Check One)	
10. CALIBRATION OF INSTRUMENTS		<input checked="" type="checkbox"/>	Appendix J Form Attached; or Page 12
<input checked="" type="checkbox"/>	Appendix D Procedures Followed for Survey Instruments; or Pages 4, 5 (Check One)		Equivalent Information Attached
	Equivalent Procedures Attached; and	19. THERAPEUTIC USE OF RADIOPHARMACEUTICALS (Check One)	
<input checked="" type="checkbox"/>	Appendix D Procedures Followed for Dose Calibrator; or Page 6 (Check One)	<input checked="" type="checkbox"/>	Appendix K Procedures Followed; or Page 13
	Equivalent Procedures Attached		Equivalent Procedures Attached
11. FACILITIES AND EQUIPMENT		20. THERAPEUTIC USE OF SEALED SOURCES	
<input checked="" type="checkbox"/>	Description and Diagram Attached Page 7	N/A	Detailed Information Attached; and
12. PERSONNEL TRAINING PROGRAM			Appendix L Procedures Followed; or (Check One)
<input checked="" type="checkbox"/>	Description of Training Attached Page 8		Equivalent Procedures Attached
13. PROCEDURES FOR ORDERING AND RECEIVING RADIOACTIVE MATERIAL		21. PROCEDURES AND PRECAUTIONS FOR USE OF RADIOACTIVE GASES (e.g., Xenon - 133)	
<input checked="" type="checkbox"/>	Detailed Information Attached Page 3	N/A	Detailed Information Attached
14. PROCEDURES FOR SAFELY OPENING PACKAGES CONTAINING RADIOACTIVE MATERIALS (Check One)		22. PROCEDURES AND PRECAUTIONS FOR USE OF RADIOACTIVE MATERIAL IN ANIMALS	
		N/A	Detailed Information Attached
<input checked="" type="checkbox"/>	Appendix F Procedures Followed; or Page 10	23. PROCEDURES AND PRECAUTIONS FOR USE OF RADIOACTIVE MATERIAL SPECIFIED IN ITEM 6.b	
	Equivalent Procedures Attached	N/A	Detailed Information Attached

24. PERSONNEL MONITORING DEVICES

	TYPE <small>(Check appropriate box)</small>	SUPPLIER	EXCHANGE FREQUENCY
a. WHOLE BODY	<input type="checkbox"/> FILM		
	<input checked="" type="checkbox"/> TLD	Teledyne Isotopes	Monthly
	<input type="checkbox"/> OTHER <i>(Specify)</i>		
b. FINGER	<input type="checkbox"/> FILM		
	<input checked="" type="checkbox"/> TLD	Teledyne Isotopes	Monthly
	<input type="checkbox"/> OTHER <i>(Specify)</i>		
c. WRIST	<input type="checkbox"/> FILM		
	<input type="checkbox"/> TLD		
	<input type="checkbox"/> OTHER <i>(Specify)</i>		

d. OTHER *(Specify)*

25. FOR PRIVATE PRACTICE APPLICANTS ONLY

a. HOSPITAL AGREEING TO ACCEPT PATIENTS CONTAINING RADIOACTIVE MATERIAL			
NAME OF HOSPITAL		b. ATTACH A COPY OF THE AGREEMENT LETTER SIGNED BY THE HOSPITAL ADMINISTRATOR.	
MAILING ADDRESS			
CITY	STATE ZIP CODE		
c. WHEN REQUESTING THERAPY PROCEDURES, ATTACH A COPY OF RADIATION SAFETY PRECAUTIONS TO BE TAKEN AND LIST AVAILABLE RADIATION DETECTION INSTRUMENTS.			

26. CERTIFICATE

(This item must be completed by applicant)

The applicant and any official executing this certificate on behalf of the applicant named in Item 1a certify that this application is prepared in conformity with Title 10, Code of Federal Regulations, Parts 30 and 35, and that all information contained herein, including any supplements attached hereto, is true and correct to the best of our knowledge and belief.

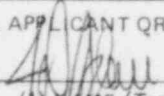
a. LICENSE FEE REQUIRED <i>(See Section 170.31, 10 CFR 170)</i>	b. APPLICANT OR CERTIFYING OFFICIAL <i>(Signature)</i> 
	(1) NAME <i>(Type of Print)</i> Jerry Adair
(1) LICENSE FEE CATEGORY: <div style="text-align: center;">EXEMPT--COUNTY HOSPITAL</div>	(2) TITLE C.E.O.
(2) LICENSE FEE ENCLOSED: \$ <u>EXEMPT</u>	c. DATE December 5, 1984

PRIVACY ACT STATEMENT

Pursuant to 5 U.S.C. 552a(e)(3), enacted into law by section 3 of the Privacy Act of 1974 (Public Law 93-579), the following statement is furnished to individuals who supply information to the Nuclear Regulatory Commission on NRC Form 313M. This information is maintained in a system of records designated as NRC-3 and described at 40 Federal Register 45334 (October 1, 1975).

1. **AUTHORITY** Sections 81 and 161(b) of the Atomic Energy Act of 1954, as amended (42 U.S.C. 2111 and 2201(b)).
2. **PRINCIPAL PURPOSE(S)** The information is evaluated by the NRC staff pursuant to the criteria set forth in 10 CFR Parts 30-36 to determine whether the application meets the requirements of the Atomic Energy Act of 1954, as amended, and the Commission's regulations, for the issuance of a radioactive material license or amendment thereof.
3. **ROUTINE USES** The information may be used: (a) to provide records to State health departments for their information and use; and (b) to provide information to Federal, State, and local health officials and other persons in the event of incident or exposure, for their information, investigation, and protection of the public health and safety. The information may also be disclosed to appropriate Federal, State, and local agencies in the event that the information indicates a violation or potential violation of law and in the course of an administrative or judicial proceeding. In addition, this information may be transferred to an appropriate Federal, State, or local agency to the extent relevant and necessary for a NRC decision or to an appropriate Federal agency to the extent relevant and necessary for that agency's decision about you. A copy of the license issued will routinely be placed in the NRC's Public Document Room, 1717 H Street, N.W., Washington, D.C.
4. **WHETHER DISCLOSURE IS MANDATORY OR VOLUNTARY AND EFFECT ON INDIVIDUAL OF NOT PROVIDING INFORMATION** Disclosure of the requested information is voluntary. If the requested information is not furnished, however, the application for radioactive material license, or amendment thereof, will not be processed.
5. **SYSTEM MANAGER(S) AND ADDRESS** Director, Division of Fuel Cycle and Material Safety, Office of Nuclear Material Safety and Safeguards, U.S. Nuclear Regulatory Commission, Washington, D.C. 20555.

RADIATION SAFETY COMMITTEE

1. Earle Stine, Jr., M.D., Radiologist, R.S.O., Chairman. Dr. John Geurkink, will sit on this committee as the Acting Chairman in the event the chairman is absent or is not available.
2. David Turnbo, Associate Administrator
3. Richard Tolbert, Chief Radiologic Technologist
4. Ken Cofer, Representative from Nuclear Medicine
5. Lynn Jones, R.N., O.R. Supervisor
6. Michael Morris, C.H.P., Hospital Physicist, License #35-19631-01

Physicians specializing in other areas are not interested in serving on this committee at this time.

RADIOACTIVE MATERIAL USERS

1. Earle Stine, Jr., M.D., GROUPS I, II, III, IV, and In vitro studies. Already on this license. Also is R.S.O.
2. John Geurkink, M.D., GROUPS I, II, III, IV, and In vitro studies. Already on this license. Also is Assistant R.S.O.

APPENDIX C INSTRUMENTATION

1. Survey meters

- a. Manufacturer's name: Picker
- Manufacturer's model number: 655-186
- Number of instruments available: ONE (1)
- Minimum range: 0 mR/hr to 0.2 mR/hr
- Maximum range: 0 mR/hr to 2000 mR/hr
- b. Manufacturer's name: _____
- Manufacturer's model number: _____
- Number of instruments available: _____
- Minimum range: _____ mR/hr to _____ mR/hr
- Maximum range: _____ mR/hr to _____ mR/hr

2. Dose calibrator

- Manufacturer's name: Picker
- Manufacturer's model number: 237-213
- Number of instruments available: ONE (1)

3. Instruments used for diagnostic procedures

Type of Instrument	Manufacturer's Name	Model No.
UPTAKE PROBE	PICKER	THYRODYNE 628102
SCINTILLATION CAMERA	PICKER	DYNACAMERA 4/15
WELL COUNTER	ABBOTT	LOGIC 201

4. Other (e.g., liquid scintillation counter, area monitor, velometer)

Item 9
12/5/84

CALIBRATION OF SURVEY INSTRUMENTS

Each survey meter is calibrated annually and following repair by Radiation Services and Consultants, Inc., P.O. Box 2985, Ripley, Oklahoma. That company uses an approved procedure on file under license # 35-19631-01.

Each survey meter is also checked with a Cs-137 reference source under the direction of a nuclear med. tech. before each use. The same geometry is used each time. Allowable deviation within $\pm 20\%$ of the reference reading taken immediately after calibration is considered acceptable. For readings outside that range, the batteries will be replaced. Another reading will be taken and if the reading is still outside the $\pm 20\%$ range, the instrument will be recalibrated as above.

Item 10
12/5/84

18488

CERTIFICATE OF INSTRUMENT CALIBRATION

For:

Instrument:

Manufacturer _____

Type _____

Model No. _____

Serial No. _____

Calibration Data:

Scale	Exposure rate (mR/hr)	Instrument reading (mR/hr)	Exposure rate (mR/hr)	Instrument reading (mR/hr)	Exposure rate (mR/hr)	Instrument reading (mR/hr)

Comments:

	Activity or	
<u>Nuclide</u>	<u>Exposure Rate at Specified Distance</u>	<u>Calibration Accuracy</u>

Calibration Source:

Calibrated by _____ Date _____

Item 10
12/5/84

CALIBRATION OF DOSE CALIBRATOR

A. Sources Used for Linearity Test

(Check as appropriate)

 X First elution from new Mo-99/Tc-99m generator

or

 X Other* (specify) Calicheck device using manufacturer's instructions

B. Sources Used for Instrument Accuracy and Constancy Tests

Radionuclide	Suggested Activity (mCi)	Activity (mCi)	Accuracy
Co-57	3-5	<u>5</u>	<u>+5%</u>
Ba-133	0.1-0.5	<u>250uCi</u>	<u>+5%</u>
Cs-137	0.1-0.2	<u>200uCi</u>	<u>+5%</u>
Ra-226	1-2	<u> </u>	<u> </u>
<u> </u>		<u> </u>	<u> </u>

C. X The procedures described in Section 2 of Appendix D will be used for calibration of the dose calibrator

or

 Equivalent procedures are attached.

*For licensees who are not authorized for Mo-99/Tc-99m generators, activity must be equivalent to the highest activity used.

Item 10
12/5/84

NUCLEAR MEDICINE DEPARTMENT

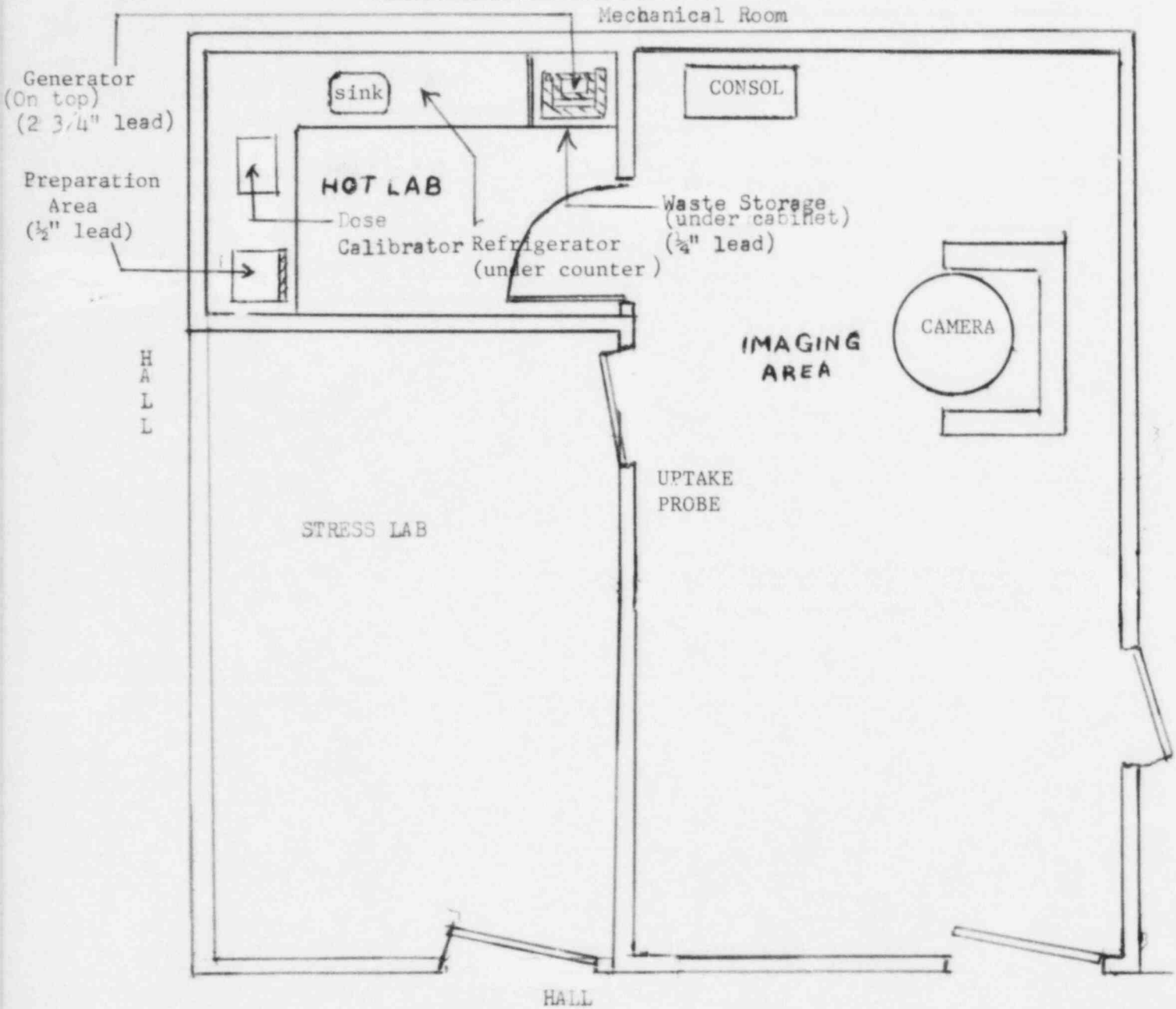

Item 11
12/5/84

PERSONNEL TRAINING PROGRAM

- I. Individuals who work in or frequent restricted areas will be instructed in the items specified in 10 CFR 19.12 at the time of initial employment and at least annually thereafter.

This instruction will include:

- a. All terms of the license pertinent to radiation safety.
- b. Areas where radioactive material is used or stored.
- c. Potential hazards associated with radioactive material.
- d. Radiological safety procedures appropriate to their respective duties.
- e. Pertinent NRC regulations.
- f. Rules and regulations of the license.
- g. Obligation to report unsafe conditions to the radiation safety officer.
- h. Appropriate response to emergencies or unsafe conditions.
- i. Right to be informed of their radiation exposure and bioassay results.
- j. Locations where the licensee has posted or made available notices, copies of pertinent regulations, and copies of pertinent licenses and license conditions (including applications and applicable correspondence), as required by 10 CFR Part 19.

- II. Individuals whose duties may require them to work in the vicinity of licensed material will be informed about radiation hazards and appropriate precautions at the time of initial employment and at least annually thereafter. This information will be provided initially at hospital employee orientation sessions and annually thereafter at in-service meetings.

PROCEDURES FOR ORDERING AND ACCEPTING DELIVERY OF RADIOACTIVE MATERIAL

Appendix E will be followed

MEMORANDUM FOR: On Duty Radiology Technologist

FROM: Jerry Adair, C.E.O.

SUBJECT: RECEIPT OF PACKAGES CONTAINING RADIOACTIVE MATERIAL

Any packages containing radioactive material that arrives between 4:00 P.M. and 7:00 A.M. or on weekend shall be signed for by the On Duty Radiology Technologist and taken immediately to the Nuclear Medicine Department. Unlock the door, place the package on the floor to the left of the door, and relock the door.

If the package is wet or appears to be damaged, immediately contact the Radiation Safety Officer, the Assistant R.S.O. or the On-Site R.S.O. Ask the carrier to remain until it can be determined that neither he nor the delivery vehicle is contaminated.

Radiation Safety Officer Earle Stine, Jr., M.D. Office 482-0136 Home 563-2845

Assistant R.S.O. John Geurkink, M.D. Office 482-0136 Home 482-3063

On-Site R.S.O. Ken Cofer Home 477-2420

Radiation Physicist Michael Morris (24 hour coverage) 918-372-4229

APPENDIX F

PROCEDURES FOR SAFELY OPENING PACKAGES
CONTAINING RADIOACTIVE MATERIAL

1. Special requirements will be followed for packages containing quantities of radioactive material in excess of the Type A quantity limits as specified in paragraphs 20.205(a)(1) and (c)(1) of 10 CFR Part 20 (more than 20 Ci for Mo-99 and Tc-99m). They will be monitored for surface contamination and external radiation levels within 3 hours after receipt if received during working hours or within 18 hours if received after working hours, in accordance with the requirements of paragraphs 20.205(a) through (c). All shipments of liquids greater than exempt quantities will be tested for leakage. The NRC Regional Office will be notified in accordance with the regulations if removable contamination exceeds $0.01 \mu\text{Ci}/100 \text{ cm}^2$ or if external radiation levels exceed 200 mR/hr at the package surface or 10 mR/hr at 3 feet (or 1 m).
 2. For all packages, the following additional procedures for opening packages will be carried out:
 - a. Put on gloves to prevent hand contamination.
 - b. Visually inspect package for any sign of damage (e.g., wetness, crushed). If damage is noted, stop procedure and notify Radiation Safety Officer.
 - c. Measure exposure rate at 3 feet (or 1 m) from package surface and record. If $>10 \text{ mR/hr}$, stop procedure and notify Radiation Safety Officer.
 - d. Measure surface exposure rate and record. If $>200 \text{ mR/hr}$, stop procedure and notify Radiation Safety Officer.
 - e. Open the package with the following precautionary steps:
 - (1) Open the outer package (following manufacturer's directions, if supplied) and remove packing slip.
 - (2) Open inner package and verify that contents agree with those on packing slip. Compare requisition,* packing slip, and label on bottle.
 - (3) Check integrity of final source container (i.e., inspect for breakage of seals or vials, loss of liquid, and discoloration of packaging material).
 - (4) Check also that shipment does not exceed possession limits.
 - f. Wipe external surface of final source container shield and remove wipe to low background area. Check wipes with a thin-end-window G-M survey meter, and take precaution against the spread of contamination as necessary.
 - g. Monitor the packing material and packages for contamination before discarding.
 - (1) If contaminated, treat as radioactive waste.
 - (2) If not contaminated, obliterate radiation labels before discarding in regular trash.
 3. Maintain records of the results of checking each package, using "Radioactive Shipment Receipt Record" (see next page) or a form containing the same information.
- * In the case of special orders (e.g., therapy doses), also compare with physician's written request.

APPENDIX H

EMERGENCY PROCEDURES

Minor Spills

1. NOTIFY: Notify persons in the area that a spill has occurred.
2. PREVENT THE SPREAD: Cover the spill with absorbent paper.
3. CLEAN UP: Use disposable gloves and remote handling tongs. Carefully fold the absorbent paper and pad. Insert into a plastic bag and dispose of in the radioactive waste container. Also insert into the plastic bag all other contaminated materials such as disposable gloves.
4. SURVEY: With a low-range, thin-window G-M survey meter, check the area around the spill, hands, and clothing for contamination.
5. REPORT: Report incident to the Radiation Safety Officer.

Major Spills

1. CLEAR THE AREA: Notify all persons not involved in the spill to vacate the room.
2. PREVENT THE SPREAD: Cover the spill with absorbent pads, but do not attempt to clean it up. Confine the movement of all personnel potentially contaminated to prevent the spread.

3. SHIELD THE SOURCE: If possible, the spill should be shielded, but only if it can be done without further contamination or without significantly increasing your radiation exposure.
4. CLOSE THE ROOM: Leave the room and lock the door(s) to prevent entry.
5. CALL FOR HELP: Notify the Radiation Safety Officer immediately.
6. PERSONNEL DECONTAMINATION: Contaminated clothing should be removed and stored for further evaluation by the Radiation Safety Officer. If the spill is on the skin, flush thoroughly and then wash with mild soap and lukewarm water.

RADIATION SAFETY OFFICER: Earle Stine, Jr. M.D.
OFFICE PHONE: 482-0136
HOME PHONE: 563-2845

ALTERNATE NAMES AND TELEPHONE NUMBERS
DESIGNATED BY RADIATION SAFETY OFFICER:
John Geurkink, M.D. 482-3063
Ken Cofer 477-2420

* The appropriate information for your facility should be supplied in these blanks when posting these procedures or submitting them with the application.

Item 16
12/5/84

APPENDIX J

WASTE DISPOSAL

Note: In view of the recent problems with shallow-land burial sites used by commercial waste disposal firms, NRC is encouraging its licensees to reduce the volume of wastes sent to these facilities. Important steps in volume reduction are to segregate radioactive from nonradioactive waste, to hold short-lived radioactive waste for decay in storage, and to release certain materials in the sanitary sewer in accordance with § 20.303 of 10 CFR Part 20.

1. Liquid waste will be disposed of (check as appropriate)

☒ In the sanitary sewer system in accordance with § 20.303 of 10 CFR Part 20.

☐ By commercial waste disposal service (see also Item 4 below).

☐ Other (specify): _____

2. Mo-99/Tc-99m generators will be (check as appropriate)

☒ Returned to the manufacturer for disposal.

☐ Held for decay* until radiation levels, as measured in a low background area with a low-level survey meter and with all shielding removed, have reached background levels. All radiation labels will be removed or obliterated, and the generators will be disposed of as normal trash.**

* Be sure that waste storage areas were described in Item 11 and that they are surveyed periodically (Item 17).

** These generators may contain long-lived radioisotopic contaminants. Therefore, the generator columns will be segregated so that they may be monitored separately to ensure decay to background levels prior to disposal.

☐ Disposed of by commercial waste disposal service (see also Item 4 below).

☐ Other (specify): _____

3. Other solid waste will be (check as appropriate)

☒ Held for decay* until radiation levels, as measured in a low background area with a low-level survey meter and with all shielding removed, have reached background levels. All radiation labels will be removed or obliterated, and the waste will be disposed of in normal trash. *incinerated.*

☐ Disposed of by commercial waste disposal service (see also Item 4 below).

☐ Other (specify): _____

4. The commercial waste disposal service used will be

(Name) _____

(City, State) _____

NRC/Agreement State License No. _____

Item 18
12/5/84

**NURSING INSTRUCTIONS FOR PATIENTS TREATED WITH
PHOSPHORUS-32, GOLD-198, OR IODINE-131**

Patient's Name: _____

Room No.: _____ Physician's Name: _____

Radioisotope Administered: _____

Date and Time of Administration: _____

Dose Received: _____ Method of Administration: _____

Exposure Rates in mR/hr

Date	3 feet from bed	10 feet from bed
_____	_____	_____
_____	_____	_____
_____	_____	_____
_____	_____	_____

(Comply with all checked items)

- _____ 1. Visiting time permitted: _____
- _____ 2. Visitors must remain _____ from patient.
- _____ 3. Patient may not leave room.
- _____ 4. Visitors under 18 are not permitted.
- _____ 5. Pregnant visitors are not permitted.
- _____ 6. Film or TLD badges must be worn.
- _____ 7. Pocket chambers will be worn for supplementary personnel monitoring of individual tasks.
- _____ 8. Tag the following objects and fill out the tag:
- | | |
|------------|-------------|
| _____ door | _____ chart |
| _____ bed | _____ wrist |
- _____ 9. Disposable gloves must be worn while attending patient.
- _____ 10. Patient must use disposable utensils.
- _____ 11. All items must remain in room until approved for removal by the Radiation Safety Officer or his designee.
- _____ 12. Smoking is not permitted.
- _____ 13. Room is not to be released to Admitting Office until approved by the Radiation Safety Officer or his designee.
- _____ 14. Other instructions.

In case of an emergency contact:

RSO

Name

On-duty/Off-duty Telephone Numbers