

CTI

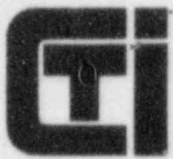

CONSULTANTS INC

255
Drive —
J
9/16

September 10, 1985

U.S. Nuclear Regulatory Commission
Region 2
Materials Licensing Section
101 Marrietta Street
N.W., Suite 2900
Atlanta, Georgia 30323

SEP 16 9:28

Dear Sirs:

This letter confirms notification of change of our mailing address to

2812-F Merrilee Drive
~~Merrifield~~, Virginia 22031 *
Fairfax

In addition, we request amendment of our license such that the storage location is recorded at the above address. The equipment will be stored in a locked and clearly marked cupboard as shown on the attached sketch. A license amendment fee of \$60.00 has been enclosed.

Sincerely,

CS Stevenson

Chris Stevenson,
President

45-23031-01

CS/da
Encl.

U.S. N.R.C.
10. FEE MGMT. BRANCH

85 SEP 25 AM 0:22

RECEIVED

Applicant Sept # II
Check No. 1479
Amount/Fee Category 60(3P)
Type of Fee AMD
Date Check Rec'd 9/25/85
Received By SK

8512260375 851106
REG2 LIC30
45-23031-01 PDR

* mailing address
per TCF Chris Stevenson
10/2/85 ESW

CONSTRUCTION • TESTING • INSPECTION
CONSULTANTS
POST OFFICE BOX 2393 • FAIRFAX, VIRGINIA 22031
(703) 280-4246

5-0738
Rec'd 9/16/85

Official Copy

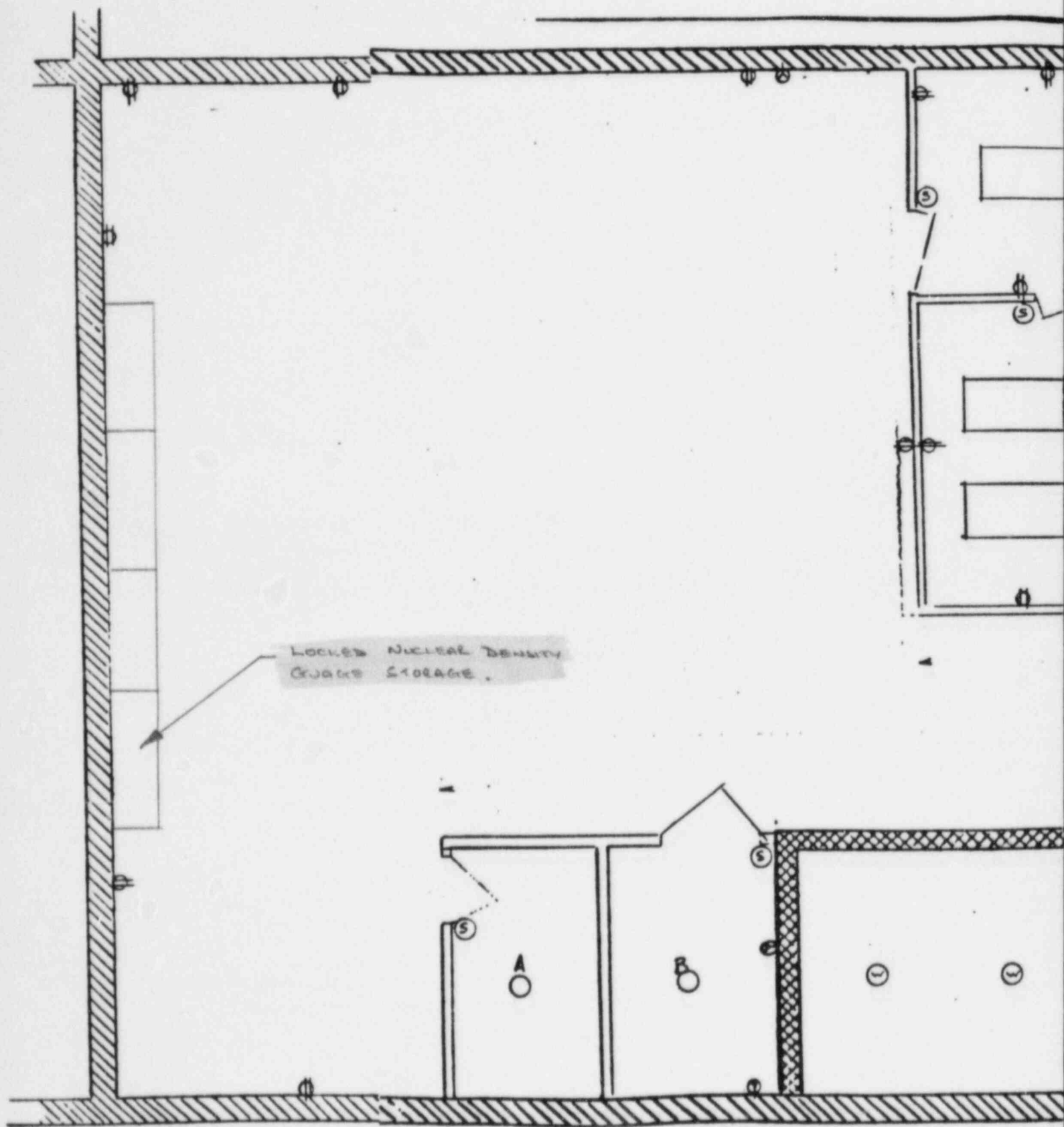

LOCKED NUCLEAR DENSITY
CRACKS STORAGE.

A

B

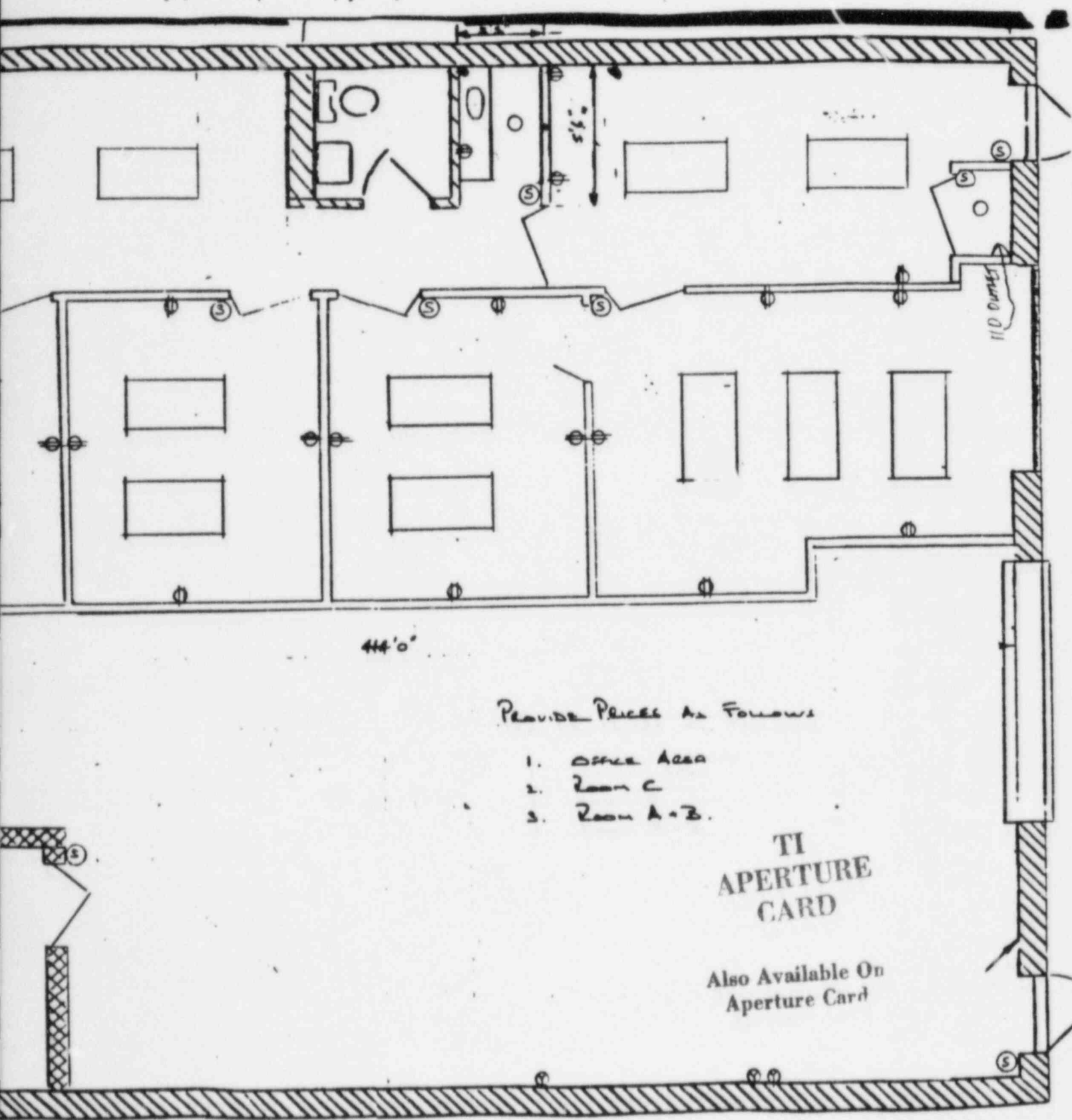

8512260375-01