



Applicant	8788-1833
Check No.	440-180
Amount for	780
Type of fee	2 and 1/20
Date Check Rec'd	7/1/84
Received By	

July 16, 1984

Patricia Vacherlon
Nuclear Regulatory Commission
799 Roosevelt Road
Glen Ellyn, Illinois 60137

RECEIVED BY LFMB	
Date	7/17/84
Log	July 23, 1984
By	
Orig. To	R/III
Action Compl.	

Ms. Vacherlon;

With this letter, we would like to add a building to our license (#22-16328-01). The building is in Brainerd Minnesota and at the address Rt.#7, Box 428A. The building is empty, except for our planned use of it. Thank you for your consideration in this manner.

Should there be any questions in this matter, please contact me. We confirm that operating procedures, ordering and opening of packages along with waste disposal and calibrations will be in accordance with the terms and conditions of our license.

Regards,

Dennis Clemenson

Dennis Clemenson
President

DC/js

8512060293 841028
REG3 LIC30
22-16328-01 PDR

RECEIVED

JUL 18 1984

REGION III

P. S. A \$40.00 check is included for this addition to our license

Control No. 77140

northern medical imaging P.O. Box 1479, Bemidji, MN 56601, 218 751-4169

JUL 18 1984

Proposed Addition to License # 22-16328-01
Northern Medical Imaging
July 16, 1984

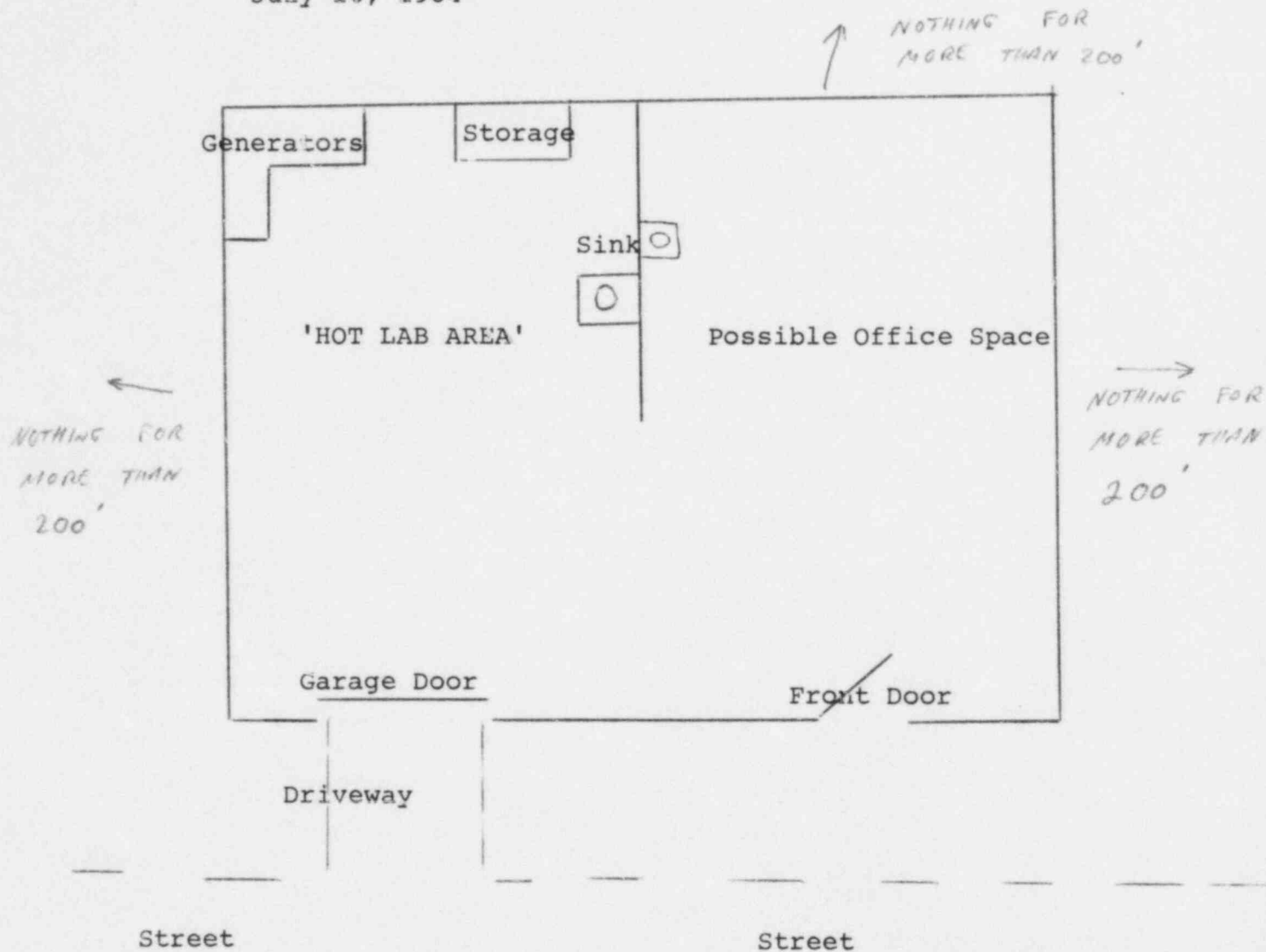

Control No. 77140