

M.E.N.D., P.A.
BERNARD ROBINS, M.D., F.A.C.P.
HARVEY K. BUCHOLTZ, M.D.
KENNETH W. ORDENE, M.D.

EXPEDITE

34 CENTER STREET
SPRINGFIELD, N.J. 07081
(201) 467-9595

1804 OAK TREE ROAD
EDISON, N.J. 08820
(201) 549-7470

DEC 20 1985
JAN 10 P1:46
U.S. NUC. REG. COM.
LIC. FEE MGMT. BRANCH

Dr. John E. Glenn
U.S. Nuclear Regulatory Commission
631 Park Avenue
King of Prussia, Pa. 19406

Dear Dr. Glenn:

This letter is in reference to our U.S. Nuclear Regulatory Commission Materials License #29-18129-01. As of Monday, December 30, 1985 the location of our office will be changed from 34 Center Street, Springfield to 2333 Morris Avenue, Suite #B-9, Union, New Jersey 07083. We would like to have our license amended so that it will reflect this change of location. Enclosed you will find a copy of the layout of our new office including where the new room for the scanner will be situated. Inside this room the specific placement of the equipment and shielding of the reference isotopes will be exactly the same as it is presently in our Springfield office. Once the move has taken place we will forward to you a close out survey from the Springfield office. Enclosed is the required \$120 fee for processing this amendment.

Thank you for your time and consideration.

8602060321 860116
REG1 LIC30
29-18129-01 PDR

Sincerely,

Harvey K. Bucholtz, M.D.

Harvey K. Bucholtz, M.D.

EXPEDITE

Applicant Jan 8 I
Check No. 128576 (M.E.N.D.)
Amount/Fee Category \$150 / 7C
Type of Fee Amendment
Date Check Rec'd 1/10/86
Received By in

ML10

104853

"OFFICIAL RECORD COPY"

JAN 02 1986

DATE:

12/29/85

HARVEY K. BUCHOLTZ, M.D.

2333 MORRIS AVE. B-9

UNION, NJ 07083

SURVEYED BY:

Dr. Harvey Bucholtz

INSTRUMENTATION:

Bet A - Gamma Survey Meter # 069-700
calibrated 8/27/85TREATMENT
ROOM

LAVATORY

EXAMINATION
ROOMSTORAGE
ROOM34 Center Street
Springfield, N.J.

07081

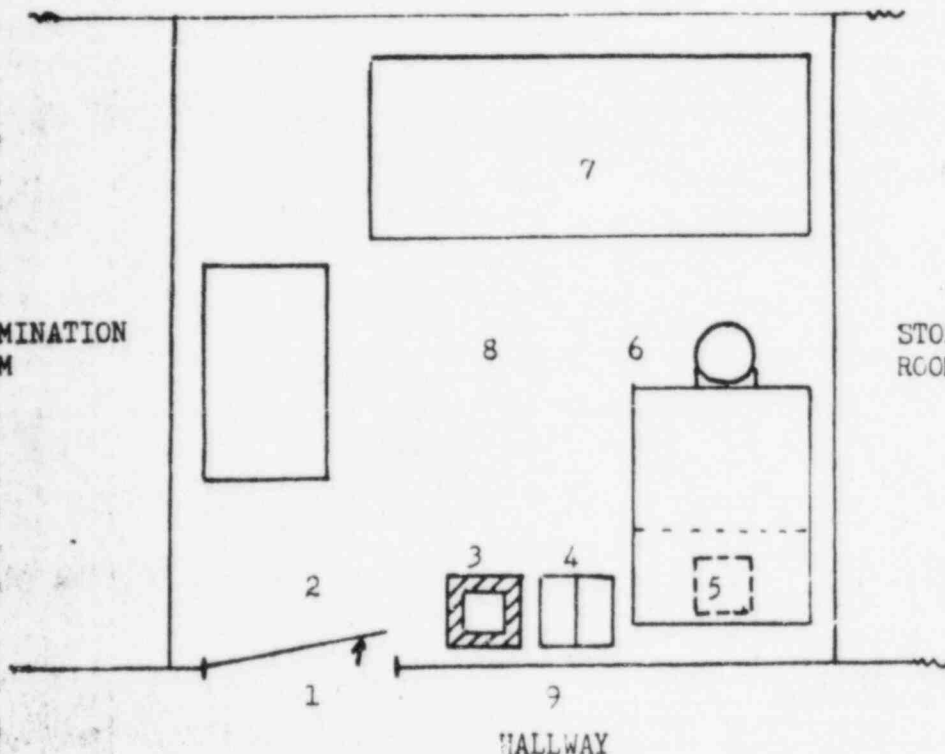

HALLWAY

NOTES:

The above location was surveyed after it was vacated. The room was entirely empty and the survey was done in the empty room in each of the locations noted by the numbers.

#	LOCATION	mR/hr	cpm/100cm ²
1	Door/Floor		.03
2	Floor		.02
3	Lead Fort		.01
4	R/A Waste Cans		.02
5	Dose Calib.		.01
6	Scanner		.02
7	Table		.01
8	Floor		.02
9	Wall/ Floor		.03
10	Background		.01

Harvey Bucholtz

Item 11 P. 2
5/83

OVERSIZE DOCUMENT PAGE PULLED

SEE APERTURE CARDS

NUMBER OF PAGES: 1

ACCESSION NUMBER(S):

8602060321-01

APERTURE CARD/HARD COPY AVAILABLE FROM RECORD SERVICES BRANCH, TIDC
FTS 492-8989

BETWEEN: William O. Miller, Chief
License Fee Management Branch
Office of Administration

John E. Glenn, Chief
Nuclear Materials Section B
Division of Engineering and
Technical Programs

Expedite

EXPEDITE

Address
Change

03014533
0220V
9/88

LICENSE FEE TRANSMITTAL

A. REGION I

1. APPLICATION ATTACHED

Applicant/Licensee: Harvey K. Bucholtz, M.D.

Application Dated: 12/20/85

Control No.: 104853

License No.: 29-18129-01

2. FEE ATTACHED

Amount: \$ 120.00

Check No.: 128576

3. COMMENTS

Verbal OK
Glenda 1/6/85

Signed Brenda Pilatck

Date 1/3/86

B. LICENSE FEE MANAGEMENT BRANCH

1. Fee Category and Amount: 7C (\$120)

2. Correct Fee Paid. Application may be processed for:

Amendment ✓

Renewal _____

License _____

Signed H Jackson

Date 1/13/86

EXPEDITE