



MERCY HOSPITAL MEDICAL CENTER
Department of Pathology

October 10, 1985

U.S. Nuclear Regulatory Commission
Radioisotopes Licensing Section
Region III
799 Roosevelt Road
Glen Ellyn, Illinois 60137

Re: Amendment to License 14-01137-01

Gentlemen:

We request amendment to our radioactive materials license #14-01137-01 for the following:

CHANGE IN LOCATION OF RIA DEPARTMENT: Enclosed please find a facility sketch representing the design of our new RIA Department. The storage refrigerator will remain in its present location.

We confirm a "close-out radiation survey" of the current facilities will be performed before that area is released for unrestricted use. Action levels will be ≤ 0.05 mr/hr as₂ measured with a low level G. M. survey meter and 200 DPM/100 cm², as measured with a well counter. The NRC "Guide for Decontamination of Facilities" dated July 1982, will be followed. Records of this survey will be maintained at our hospital for NRC inspection.

We trust the information contained herein is sufficient to grant our request for this amendment. We look forward to receipt of that document.

Sincerely,

S. Patricia Clare Sullivan, RSM

Sister Patricia Clare Sullivan, RSM
President

:pjs

Applicant Oct 20 III
Check No. 19679
Amount/Fee Category \$120 (70)
Type of Fee AMD
Date Check Rec'd 10/25/85
Received By SK

RECEIVED

OCT 18 1985

REGION III

CONTROL NO. 79966

OCT 18 1985

SIXTH & UNIVERSITY / DES MOINES, IOWA 50314 / 515-247-3114

8512040344 851108
REG3 LIC30
14-01137-01 PDR

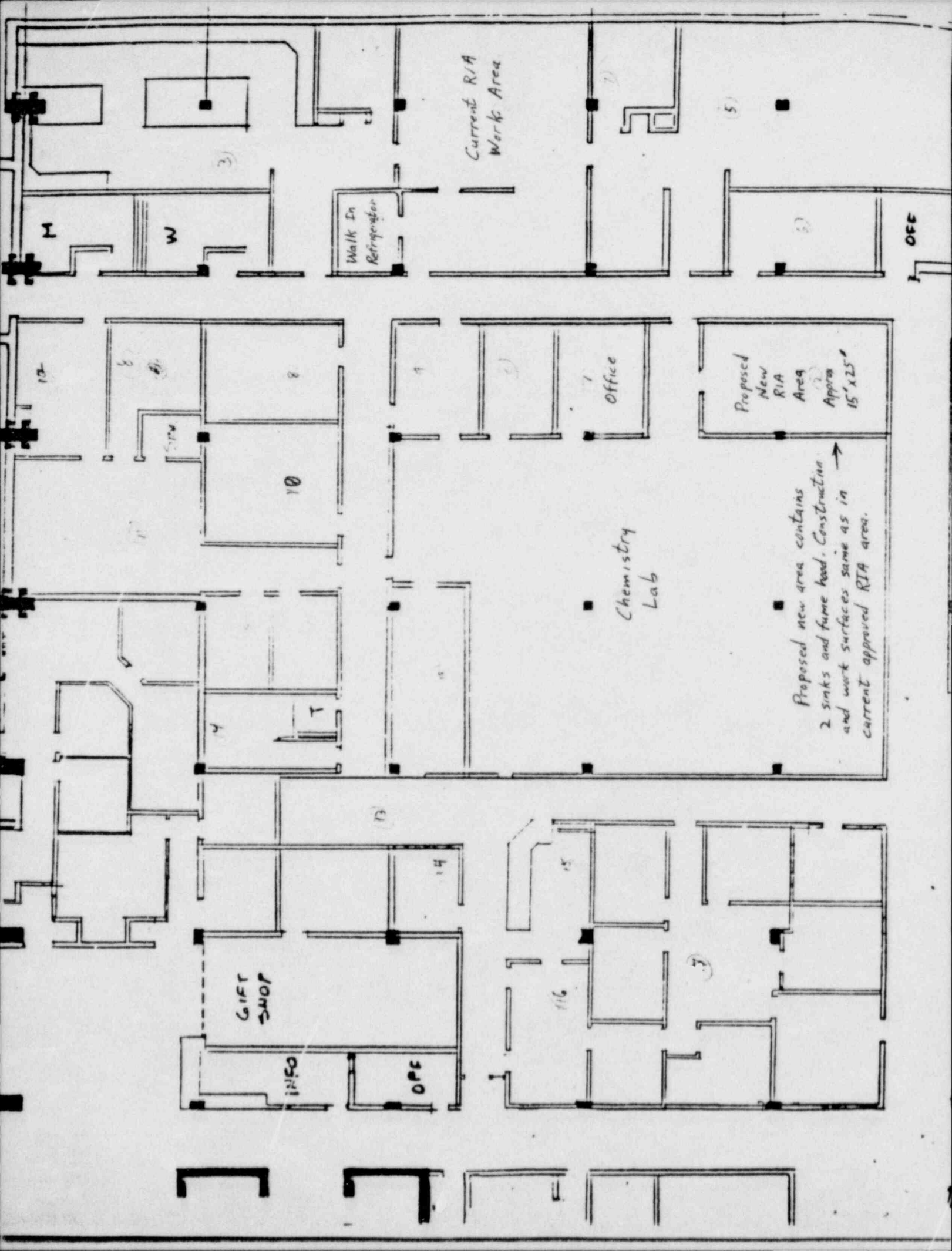

Current RIA
Work Area

Walk In
Refrigerator

Office

Chemistry
Lab

Proposed
New
RIA
Area
Approx
15' x 25'

Proposed new area contains
2 sinks and fume hood. Construction
and work surfaces same as in
current approved RIA area.

GIFT
SHOP

INFO

OFF

