



FOUNDATION ENGINEERING, INC.

SOIL BORING & TESTING  
ENGINEERING ANALYSES & REPORTS  
CONSTRUCTION QUALITY CONTROL  
FOUNDATION INSPECTION & DESIGN

1131 SOUTH FERNANDEZ AVENUE ARLINGTON HEIGHTS, ILLINOIS 60005 (312) 882-2450

10-13-1982

NRC

Control NO. 11005

799 Roosevelt Rd.

Glen Ellyn, Ill. 60137

Attention: Mrs. Pat Vachelon

Dear Mrs. Vachelon:

To confirm our conversation, I am enclosing a sketch of Storage of Nuclear density gauge. Again our mailing address is in Arlington HTS. and storage area in Schaumburg. Please answer my previous letter. Your cooperation is appreciated.

Very Truly yours

Cheng H. Chi

8509130194 850802  
REG3 LIC30  
12-18754-02 PDR

OCT 14 1982

10-12-1982

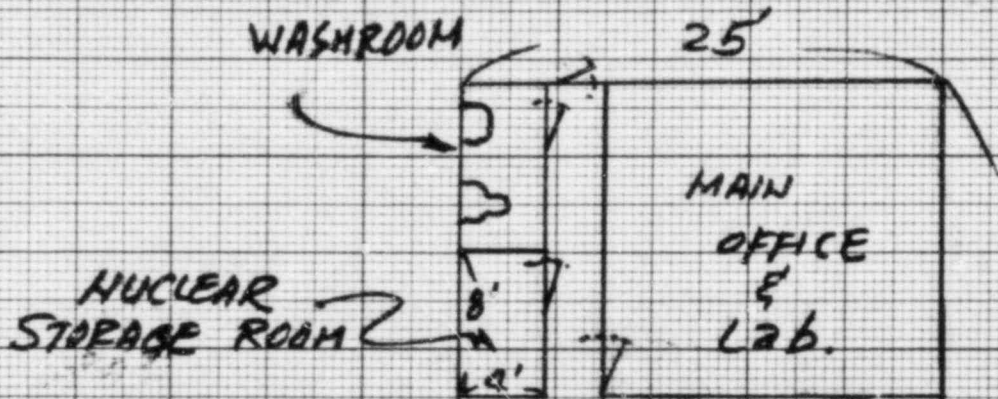

543 B  
WISE ROAD  
SCHAUMBURG

FRONT

←  
NORTH

0 5' 10'  
SCALE