

FORM NRC-313 I (3-80) 10 CFR 30		U.S. NUCLEAR REGULATORY COMMISSION	
<b>APPLICATION FOR BYPRODUCT MATERIAL LICENSE INDUSTRIAL</b>		1. APPLICATION FOR: <i>(Check and/or complete as appropriate)</i>	
See attached instructions for details.  Completed applications are filed in duplicate with the Division of Fuel Cycle and Material Safety, Office of Nuclear Material Safety, and Safeguards, U.S. Nuclear Regulatory Commission, Washington, DC 20555 or applications may be filed in person at the Commission's office at 1717 H Street, NW, Washington, D. C. or 7915 Eastern Avenue, Silver Spring, Maryland.		a. NEW LICENSE  b. AMENDMENT TO: LICENSE NUMBER <b>35-18229-01</b>  c. RENEWAL OF: LICENSE NUMBER	
2. APPLICANT'S NAME <i>(Institution, firm, person, etc.)</i>  <b>Well Logging, Inc.</b>  TELEPHONE NUMBER: AREA CODE - NUMBER EXTENSION		3. NAME AND TITLE OF PERSON TO BE CONTACTED REGARDING THIS APPLICATION (Attorney for <b>Frank K. Peterson Well Logging)</b>  TELEPHONE NUMBER: AREA CODE - NUMBER EXTENSION <b>202-872-7661</b>	
4. APPLICANT'S MAILING ADDRESS <i>(Include Zip Code)</i> <i>(Address to which NRC correspondence, notices, bulletins, etc., should be sent.)</i>  <b>P.O. Box 506 Nowata, Oklahoma</b>		5. STREET ADDRESS WHERE LICENSED MATERIAL WILL BE USED <i>(Include Zip Code)</i>  <b>Highway 169 Nowata, Oklahoma 74048</b>	
(IF MORE SPACE IS NEEDED FOR ANY ITEM, USE ADDITIONAL PROPERLY KEYED PAGES.)			
6. INDIVIDUAL(S) WHO WILL USE OR DIRECTLY SUPERVISE THE USE OF LICENSED MATERIAL <i>(See Items 16 and 17 for required training and experience of each individual named below)</i>			
FULL NAME		TITLE	
a. No change.			
b.			
c.			
7. RADIATION PROTECTION OFFICER  <b>No change.</b>		Attach a resume of person's training and experience as outlined in Items 16 and 17 and describe his responsibilities under Item 15.	
8. LICENSED MATERIAL			
LINE NO.	ELEMENT AND MASS NUMBER  A	CHEMICAL AND/OR PHYSICAL FORM  B	NAME OF MANUFACTURER AND MODEL NUMBER <i>(If Sealed Source)</i>  C
			MAXIMUM NUMBER OF MILLICURIES AND/OR SEALED SOURCES AND MAXIMUM ACTI- VITY PER SOURCE WHICH WILL BE POSSESSED AT ANY ONE TIME  D
(1)	No change.		
(2)			
(3)			
(4)			
DESCRIBE USE OF LICENSED MATERIAL E			
(1)	No change.		
(2)	<b>8508300149 850618 REG4 LIC30 35-18229-01 PDR</b>		
(3)			
(4)			

# 9. STORAGE OF SEALED SOURCES

LINE NO.	CONTAINER AND/OR DEVICE IN WHICH EACH SEALED SOURCE WILL BE STORED OR USED. A.	NAME OF MANUFACTURER B.	MODEL NUMBER C.
(1)	No change.		
(2)			
(3)			
(4)			

# 10. RADIATION DETECTION INSTRUMENTS

LINE NO.	TYPE OF INSTRUMENT A.	MANUFACTURER'S NAME B.	MODEL NUMBER C.	NUMBER AVAILABLE D.	RADIATION DETECTED (alpha, beta, gamma, neutron) E.	SENSITIVITY RANGE (milliroentgens/hour or counts/minute) F.
(1)	No change.					
(2)						
(3)						
(4)						

# 11. CALIBRATION OF INSTRUMENTS LISTED IN ITEM 10

☐ a. CALIBRATED BY SERVICE COMPANY

NAME, ADDRESS, AND FREQUENCY

No change.

☐ b. CALIBRATED BY APPLICANT

Attach a separate sheet describing method, frequency and standards used for calibrating instruments.

No change.

# 12. PERSONNEL MONITORING DEVICES

TYPE (Check and/or complete as appropriate.) A.	SUPPLIER (Service Company) B.	EXCHANGE FREQUENCY C.
<input type="checkbox"/> (1) FILM BADGE  <input type="checkbox"/> (2) THERMOLUMINESCENCE DOSIMETER (TLD)  <input type="checkbox"/> (3) OTHER (Specify): _____ _____ _____	No change.	<input type="checkbox"/> MONTHLY  <input type="checkbox"/> QUARTERLY  <input type="checkbox"/> OTHER (Specify): _____ _____ _____

# 13. FACILITIES AND EQUIPMENT (Check where appropriate and attach annotated sketch(es) and description(s).)

- ☐ a. LABORATORY FACILITIES, PLANT FACILITIES, FUME HOODS (Include filtration, if any), ETC.  
☒ b. STORAGE FACILITIES, CONTAINERS, SPECIAL SHIELDING (fixed and/or temporary), ETC.  
☐ c. REMOTE HANDLING TOOLS OR EQUIPMENT, ETC.  
☐ d. RESPIRATORY PROTECTIVE EQUIPMENT, ETC.

# 14. WASTE DISPOSAL

a. NAME OF COMMERCIAL WASTE DISPOSAL SERVICE EMPLOYED

No change.

b. IF COMMERCIAL WASTE DISPOSAL SERVICE IS NOT EMPLOYED, SUBMIT A DETAILED DESCRIPTION OF METHODS WHICH WILL BE USED FOR DISPOSING OF RADIOACTIVE WASTES AND ESTIMATES OF THE TYPE AND AMOUNT OF ACTIVITY INVOLVED. IF THE APPLICATION IS FOR SEALED SOURCES AND DEVICES AND THEY WILL BE RETURNED TO THE MANUFACTURER, SO STATE.

# INFORMATION REQUIRED FOR ITEMS 15, 16 AND 17

Describe in detail the information required for Items 15, 16 and 17. Begin each item on a separate page and key to the application as follows:

15. RADIATION PROTECTION PROGRAM. Describe the radiation protection program as appropriate for the material to be used including the duties and responsibilities of the Radiation Protection Officer, control measures, bioassay procedures (if needed), day-to-day general safety instruction to be followed, etc. If the application is for sealed source's also submit leak testing procedures, or if leak testing will be performed using a leak test kit, specify manufacturer and model number of the leak test kit.
16. FORMAL TRAINING IN RADIATION SAFETY. Attach a resume for each individual named in Items 6 and 7. Describe individual's formal training in the following areas where applicable. Include the name of person or institution providing the training, duration of training, when training was received, etc.
  - a. Principles and practices of radiation protection.
  - b. Radioactivity measurement standardization and monitoring techniques and instruments.
  - c. Mathematics and calculations basic to the use and measurement of radioactivity.
  - d. Biological effects of radiation.
17. EXPERIENCE. Attach a resume for each individual named in Items 6 and 7. Describe individual's work experience with radiation, including where experience was obtained. Work experience or on-the-job training should be commensurate with the proposed use. Include list of radioisotopes and maximum activity of each used.

Items 15-17 No Change

## 18. CERTIFICATE

(This item must be completed by applicant)

*The applicant and any official executing this certificate on behalf of the applicant named in Item 2, certify that this application is prepared in conformity with Title 10, Code of Federal Regulations, Part 30, and that all information contained herein, including any supplements attached hereto, is true and correct to the best of our knowledge and belief.*

WARNING.—18 U.S.C., Section 1001; Act of June 25, 1948; 62 Stat. 749; makes it a criminal offense to make a willfully false statement or representation to any department or agency of the United States as to any matter within its jurisdiction.

<p>a. LICENSE FEE REQUIRED (See Section 170.31, 10 CFR 170)</p> <p>\$110.-</p>	<p>b. CERTIFYING OFFICIAL (Signature) <i>Rell Schwab Jr.</i></p> <p>c. NAME (Type or print) Rell Schwab, Jr.</p>
<p>(1) LICENSE FEE CATEGORY: 5</p>	<p>d. TITLE Chairman of the Board</p>
<p>(2) LICENSE FEE ENCLOSED: \$110.-</p>	<p>e. DATE March 9, 1982</p>

Item 13. The two trucks currently using the Nowata, Oklahoma location on Highway #60 will be moved to a new location on Highway #169, Nowata, Oklahoma, 1.3 miles north of the intersection with Highway #60.

The trucks and associated equipment will be stored in the cross-hatched area of the building shown in Attachment A. A more detailed drawing of the storage area is shown in Attachment B. The area will be used jointly with Selective Service, Inc., NRC Materials License No. 35-19705-01. The building is steel frame with sheet metal siding and roof and concrete floors. There are no windows in the storage area. The area used by Well Logging will be accessible by two locked steel overhead doors and one locked steel walk-in door without a window. In the near future the entire complex will be surrounded by a chain link fence.



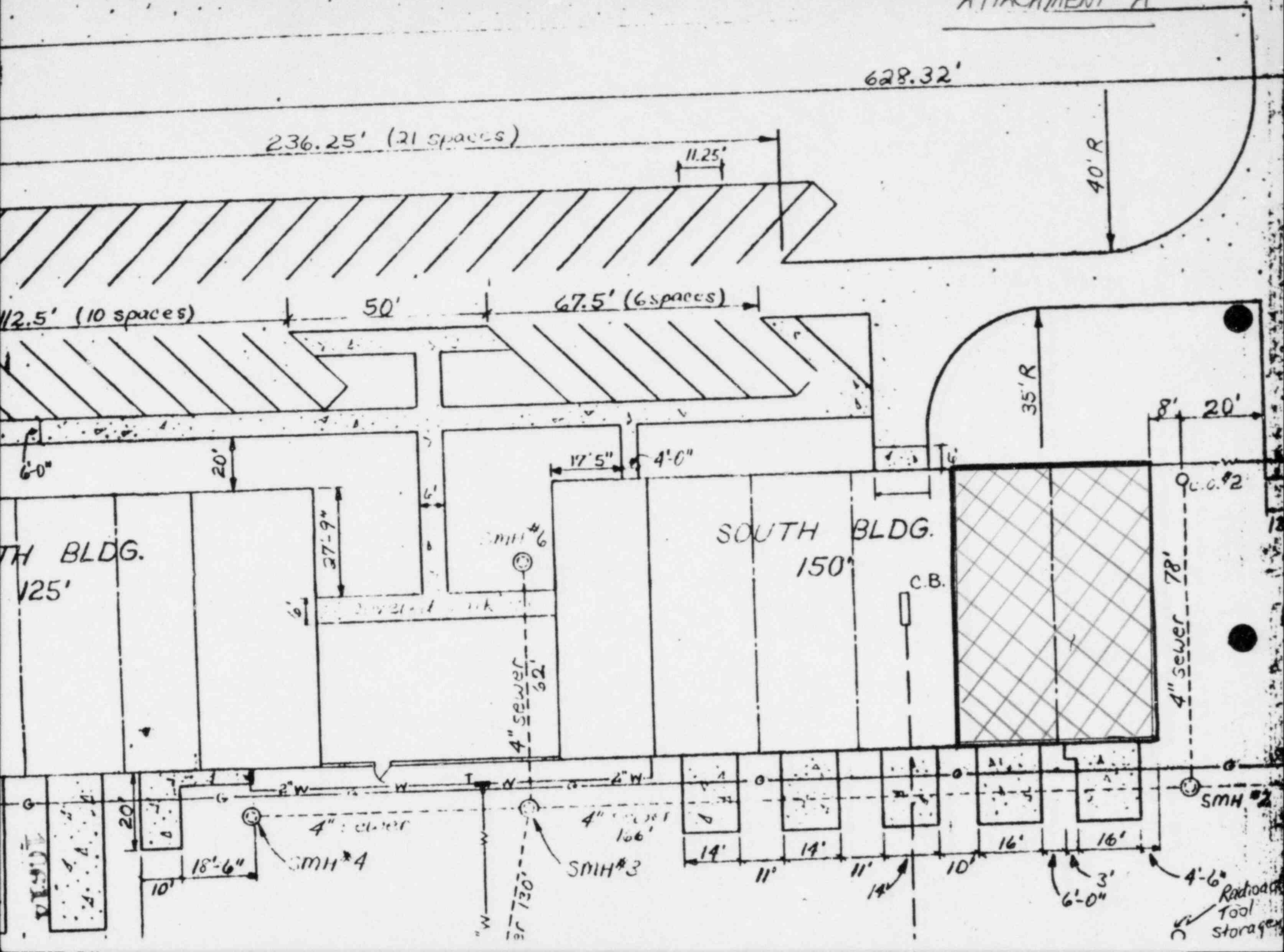

SOUTH BAY

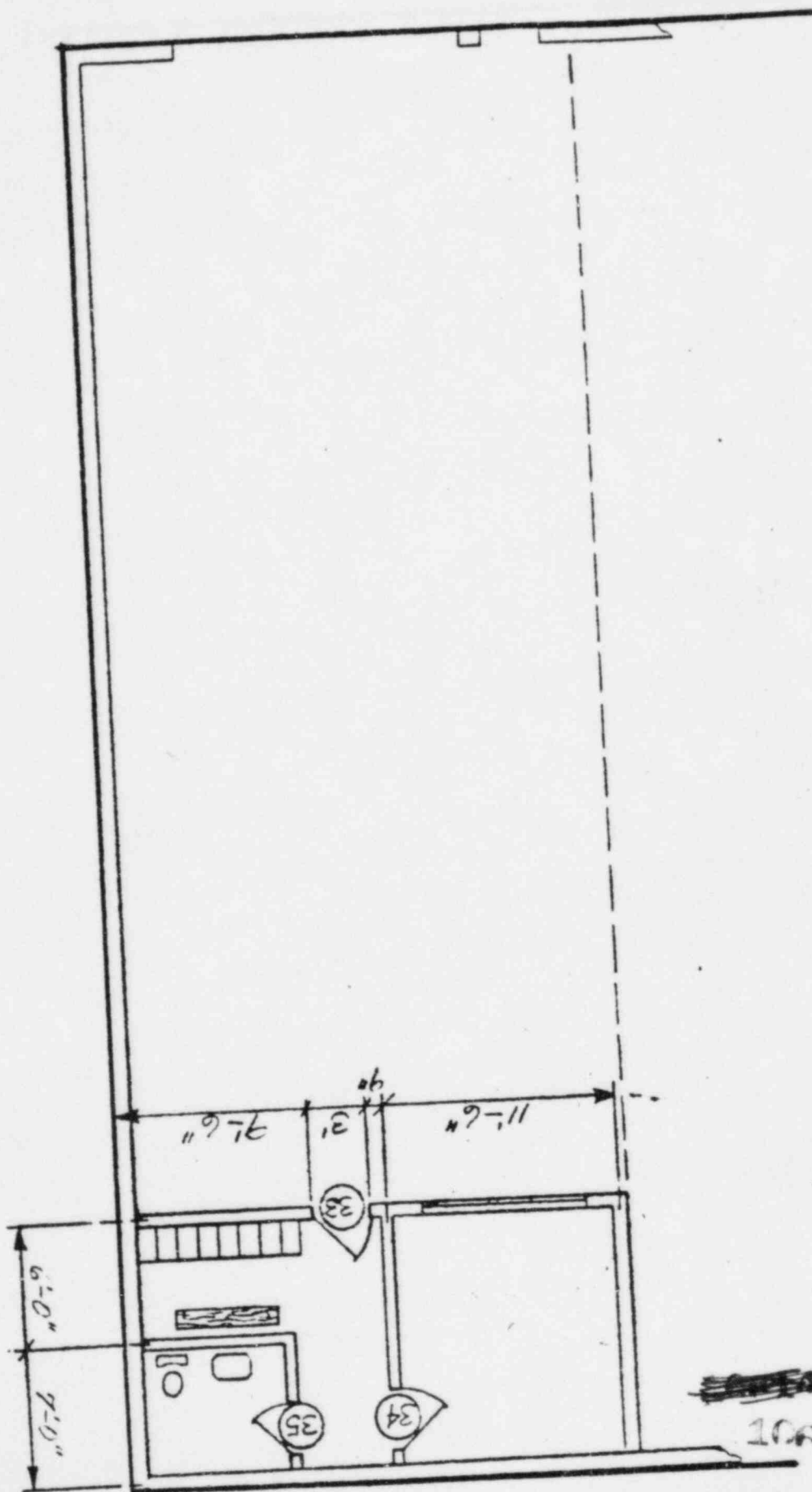

ATTACHMENT B

51901