



SAINT LUKE'S HOSPITAL

EPISCOPAL-PRESBYTERIAN

232 S. WOODS MILL ROAD • CHESTERFIELD, MISSOURI 63017

DEPARTMENT OF RADIOLOGY

Sumner Holtz, M.D.
Thomas F. Egan, M.D.
John J. Lang, M.D.
Enrique Cubillo, M.D.
Ben R. Mayes, M.D.
Gerald K. Claycomb, M.D.
Gary Omeli, M.D.
Naris Rujanavech, M.D.
Albert E. Hesker, M.D.

July 3, 1985

Mr. Mike McCann
United States Nuclear Regulatory Commission
Materials License Section
Region III
799 Roosevelt Road
Glen Ellyn, Illinois 60137

RE: License #24-01570, Control #77392

Dear Mr. McCann:

I am enclosing a photocopy of the closeout survey conducted at the Charter Hospital facility, formerly known as St. Luke's East, on Monday morning, July 1, 1985. This was done at the suggestion of Bill Adams of your office during a phone conversation concerning the new Charter license on this Monday morning. Please note the initials of Dr. TerPogossian our consultant physicist and radiation safety officer in the lower right corner. He personally conducted a survey with the Victoreen 491 meter to assure himself that the closeout done by the technologist was correct.

Sincerely,

William R. Miller
Radiation Safety Technologist

WRM:pdp
Enclosure

8509170413 850905
REG LIC30
24-01570-03 PDR

RECEIVED
JUL 08 1985
REGION III

JUL 8 1985

CHARTER HOSPITAL

7-1-85

OF ST. LOUIS

5535 DOLMAR BLVD.

ST LOUIS, MO. 63112

Victorian

491

#229/47

Close
out
Survey

Wipe @
0800hr
<10 CPM
OF ALL
AREAS

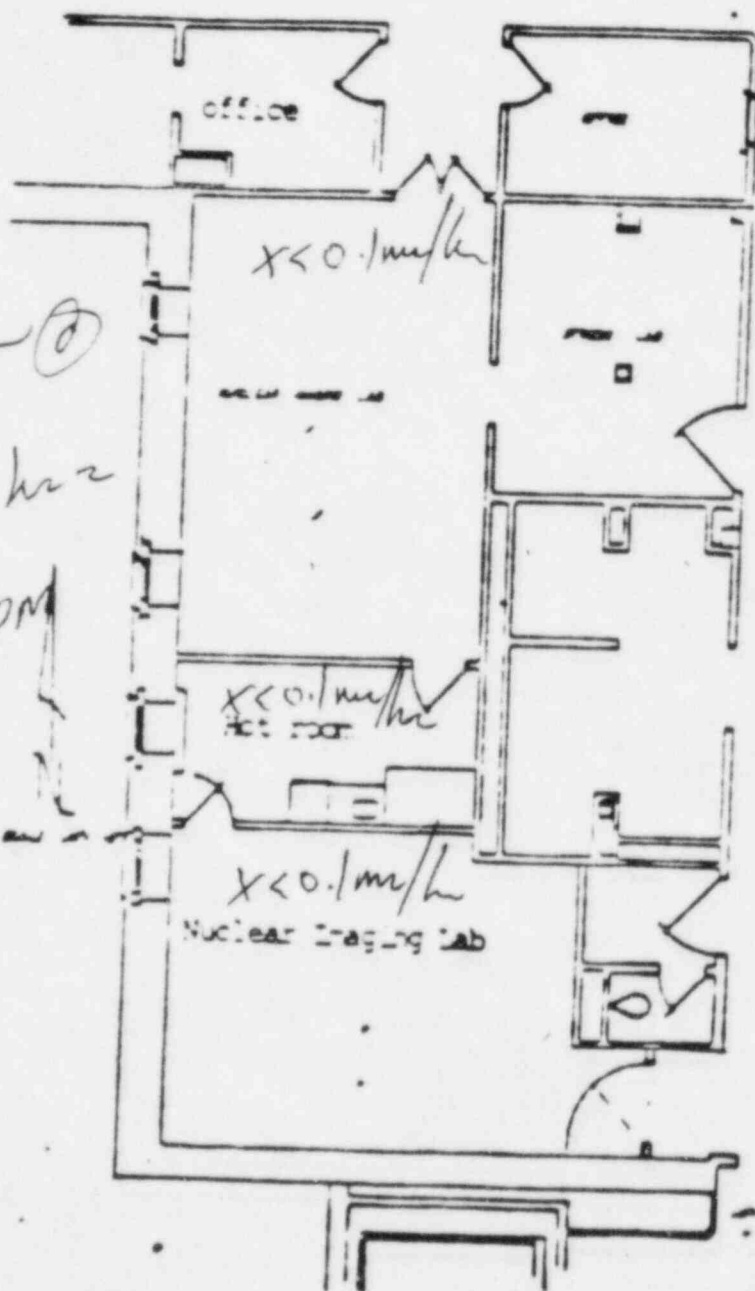

PARTIAL FOURTH FLOOR PLAN
NUCLEAR IMAGING LAB

seen 7-1-85
at 9:35
[Signature]