



PUBLIC
PDR 1/9
030-3419

408 HAZEN STREET • PAW PAW, MICHIGAN 49079-0209 • 616-657-3141 • FAX 616-657-7575

February 6, 1997

United States Nuclear Regulatory Commission
Region III, Materials Licensing
801 Warrendale Road
Lisle, IL 6532-4351

**RE: Location of Nuclear Medicine Department
LakeView Community Hospital
NRC License No: 21-26716-01**

Dear Sir/Madam:

The purpose of this letter is to clarify the location of the Nuclear Medicine Department.

Item #1 The Nuclear Medicine Department is located in the west wing of the basement, adjacent to the meeting/classrooms, and across the hall from the Echo-Vascular Lab.

Item #2 Please see the enclosed floor plan.

If you have any questions or require additional information, please contact Tony Gurczynski at (616) 657-1459.

Sincerely,

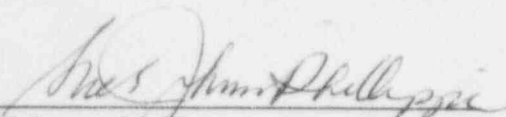
Sue Johnson-Phillippe
President/CEO

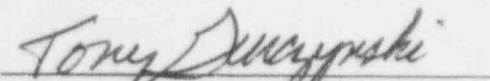
Tony Gurczynski, RT(N)
Nuclear Medicine Technologist

9702280155 970206
PDR ADDOCK 03034119
C PDR

RECEIVED
FEB 14 1997
REGION III
FEB 14 1997

ml
31 DH



North

Basement Level

408 HAZEN STREET • PAW PAW, MICHIGAN 49079-0209 • 616-657-3141 • FAX 616-657-7575

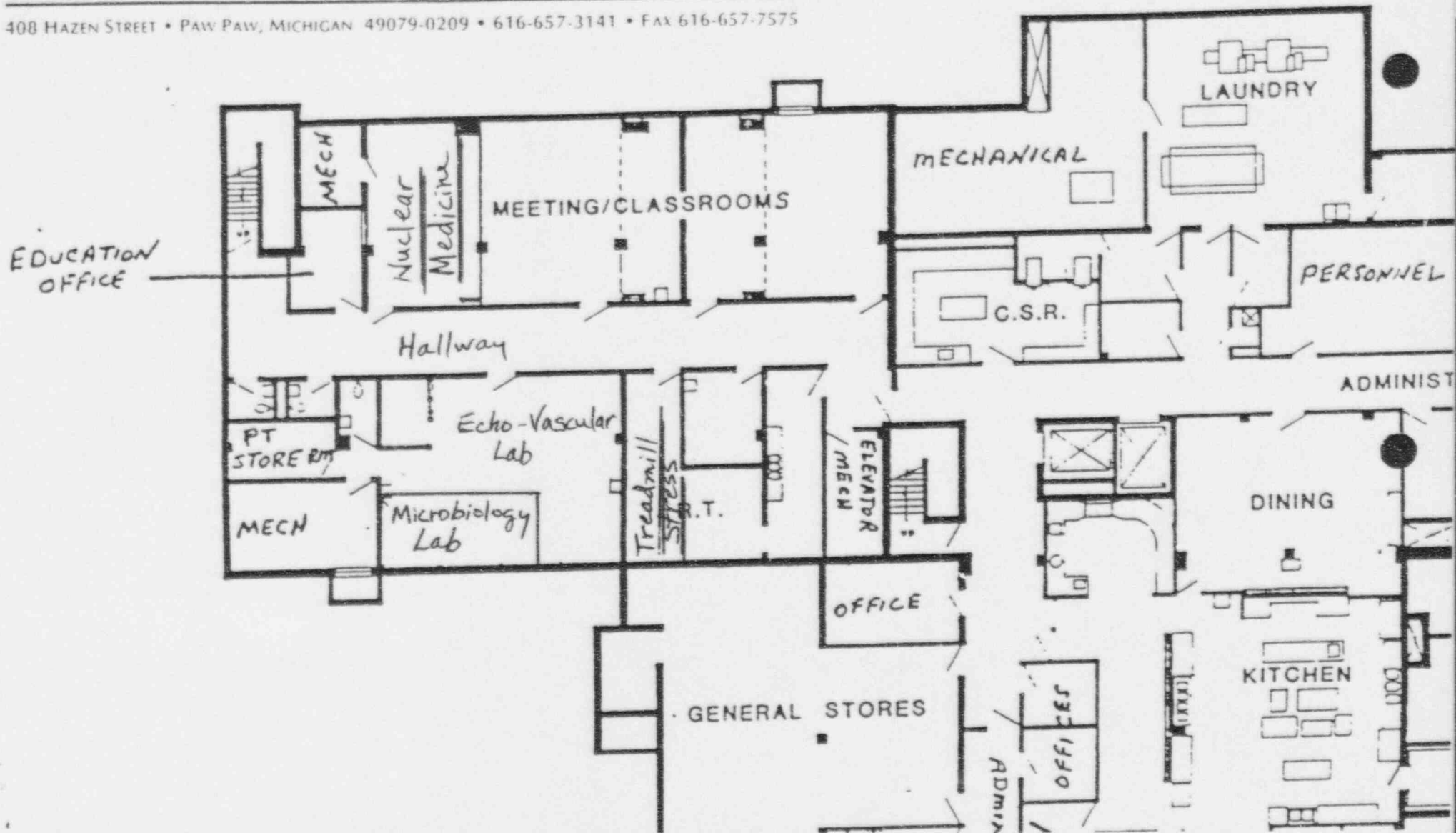

DATE: 2-18-97

CORRESPONDENCE CLARIFICATION SHEET

REVIEWER: BJ HOLT
LICENSEE: LAKEVIEW
LICENSE NUMBER: 21-26714-01

The following correspondence has been received from the above licensee and it is not clear what action(s) is(are) required: Please review this correspondence and indicate which of the following applies, and please return to Debbie Hersey, as soon as possible.

☐ Additional Information to Control No. _____
Process in as a new action, additional information, and no fee required.

☐ Process as new licensing action. Review has already been started on Control No. _____ and this information cannot be combined with current in-house action.

☐ Can be combined with Control No. _____. Review has not started.

☒ Appears to be information for the license file - file it.

☐ Licensee is adding Nuclear Pharmacists.

☐ Amendment is necessary _____. Amendment is not necessary _____.
(Information for license file)

☐ Licensee is adding authorized users.

☐ A check is included _____. No check is included _____.
Amendment is necessary _____. Amendment is not necessary _____.
(This is a Notification)

☐ Process in as a new licensing action:

- A. Amendment _____
B. Renewal _____
C. New License Application _____

☐ Other: _____

Thank You For Your Help!!!

10/16/96