NRC FORM 374A
(7-94)

U.S. NUCLEAR REGULATORY COMMISSION

License Number
34-17355-01

Docket or Reference Number
030-12618

Amendment No. 13

301707

MATERIALS LICENSE
SUPPLEMENTARY SHEET

St. Ann's Hospital
500 Cleveland Avenue
Westerville, OH 43801

In accordance with letter dated July 26, 1996, License Number 34-17355-01 is hereby terminated.

TERMINATED

FOR THE U.S. NUCLEAR REGULATORY COMMISSION

Date November 20, 1996

By [signature] 0/1
Nuclear Materials Licensing Branch, Region III

COPY

030031

9612030237 961120
PDR ADOCK 03012618
C PDR

Printed on recycled paper

BETWEEN:

LICENSE FEE MANAGEMENT BRANCH, ARM
AND
REGIONAL LICENSING SECTIONS

(FOR LFMS USE)
INFORMATION FROM LTS

PROGRAM CODE: 02120
STATUS CODE: 0
FEE CATEGORY: 7C
EXP. DATE: 20030630
FEE COMMENTS: CODE 21
DECOM FIN ASSUR REQD: N

55

LICENSE FEE TRANSMITTAL

A. REGION

1. APPLICATION ATTACHED
   APPLICANT/LICENSEE: ST. ANN'S HOSPITAL
   RECEIVED DATE: 960809
   DOCKET NO: 3012618
   CONTROL NO.: 301707
   LICENSE NO.: 34-17355-01
   ACTION TYPE: TERMINATION

2. FEE ATTACHED
   AMOUNT: ---
   CHECK NO.: ---

3. COMMENTS

SIGNED Marcy Spaun
DATE 8/15/96

B. LICENSE FEE MANAGEMENT BRANCH (CHECK WHEN MILESTONE 02 IS ENTERED /_/)

1. FEE CATEGORY AND AMOUNT: 7C FEE EXEMPT Decomm

2. CORRECT FEE PAID. APPLICATION MAY BE PROCESSED FOR:
   AMENDMENT ✓
   RENEWAL ---
   LICENSE ---

3. OTHER ---

SIGNED JC
DATE 8/23/96

w/ c/N 301

AUG 26 1996

Log Aug 7 III
Remitter
Check No.
Amount
Fee Category 7C
Type of Fee Amd
Date Check Rec'd
Date Completed 8/23/96
By: JC

MOUNT CARMEL
HEALTH SYSTEM
"The Spirit of Life"

793 West State Street • Columbus, Ohio 43222-1560 • (614) 234-5000

July 26, 1996

USNRC
Region III
801 Warrenville Road
Lisle, IL 60532-4351

Re: License Number 34-00774-04

To Whom It May Concern,

Please allow this license amendment to reflect the following changes:

1. Remove Fayette County Memorial Hospital, 1430 Columbus Avenue, Washington Court House, OH as a location of use on our license. Services were never initiated at this location, thus a close-out survey is not required.

2. Add Mt. Carmel Health System d/b/a St. Ann's Hospital, 500 South Cleveland Avenue, Westerville, OH as a location of use on our license. Please reference license number 34-17355-01 for the following information:

   a. Map of area of use.
   b. List of authorized users and their authorizations. Please add all authorized users to our license.
   c. Also please add a new camera room to the St. Ann's location. A diagram of this new location is enclosed.

   A copy of license number 34-17355-01 is attached. Upon issuance of this amendment, we request that license number 34-17355-01 be terminated. A separate termination request including additional required termination information has been sent to the commission under a separate cover.

   The addresses of our areas of use are;

   a. Mt. Carmel Health System
      d/b/a Mt. Carmel Medical Center
      793 West State Street
      Columbus, OH 43222

   b. Mt. Carmel Health System
      d/b/a Mt. Carmel East Hospital
      6001 East Broad Street
      Columbus, OH 43213

Permanent
FEE EXEMPT Pm 8/8/96

RECEIVED
AUG 09 1996
REGION III

MOUNT CARMEL
HEALTH SYSTEM
"The Spirit of Life"

793 West State Street • Columbus, Ohio 43222-1560 • (614) 234-5000

c. Mt. Carmel Health System
d/b/a St. Ann's Hospital
500 South Cleveland Avenue
Westerville, OH 43081

3. Move the Nuclear Medicine Department at Mount Carmel Medical Center to a new location. A map of the new department is attached. Close-out surveys will be performed in the old location prior to it's release for unrestricted use. A sample copy of the close-out survey form is attached. All survey information will be kept on file for NRC review. The anticipated move date is May 1, 1997.

4. We request approval for our Radiation Safety Committee to name physician authorized users thus, all licensed material would be used by or under the supervision of individuals designated by the Radiation Safety Committee.

We request that the above items receive prompt attention so that our construction and move plans may proceed on schedule.

Thank you for your attention to these matters.

Sincerely,

Dale St. Arnold
President & Chief Executive Officer

DSA/CB/kmg

NRC FORM 313
(6-93)
10 CFR 30, 32, 33
34, 35, 36, 39 and 40

U. S. NUCLEAR REGULATORY COMMISSION

APPLICATION FOR MATERIAL LICENSE

APPROVED BY OMB: NO. 3150-0120
EXPIRES 6-30-96
ESTIMATED BURDEN PER RESPONSE TO COMPLY WITH THIS INFORMATION COLLECTION REQUEST: 9 HOURS. SUBMITTAL OF THE APPLICATION IS NECESSARY TO DETERMINE THAT THE APPLICANT IS QUALIFIED AND THAT ADEQUATE PROCEDURES EXIST TO PROTECT THE PUBLIC HEALTH AND SAFETY. FORWARD COMMENTS REGARDING BURDEN ESTIMATE TO THE INFORMATION AND RECORDS MANAGEMENT BRANCH (MNBB 7714), U.S. NUCLEAR REGULATORY COMMISSION, WASHINGTON, DC 20555-0001, AND TO THE PAPERWORK REDUCTION PROJECT (3150-0120), OFFICE OF MANAGEMENT AND BUDGET, WASHINGTON, DC 20503.

INSTRUCTIONS: SEE THE APPROPRIATE LICENSE APPLICATION GUIDE FOR DETAILED INSTRUCTIONS FOR COMPLETING APPLICATION. SEND TWO COPIES OF THE ENTIRE COMPLETED APPLICATION TO THE NRC OFFICE SPECIFIED BELOW.

APPLICATION FOR DISTRIBUTION OF EXEMPT PRODUCTS FILE WITH:

DIVISION OF INDUSTRIAL AND MEDICAL NUCLEAR SAFETY
OFFICE OF NUCLEAR MATERIALS SAFETY AND SAFEGUARDS
U.S. NUCLEAR REGULATORY COMMISSION
WASHINGTON, DC 20555-001

ALL OTHER PERSONS FILE APPLICATIONS AS FOLLOWS:

IF YOU ARE LOCATED IN:

CONNECTICUT, DELAWARE, DISTRICT OF COLUMBIA, MAINE, MARYLAND, MASSACHUSETTS, NEW HAMPSHIRE, NEW JERSEY, NEW YORK, PENNSYLVANIA, RHODE ISLAND, OR VERMONT, SEND APPLICATIONS TO:

LICENSING ASSISTANT SECTION
NUCLEAR MATERIALS SAFETY BRANCH
U.S. NUCLEAR REGULATORY COMMISSION, REGION I
475 ALLENDALE ROAD
KING OF PRUSSIA, PA 19406-1415

ALABAMA, FLORIDA, GEORGIA, KENTUCKY, MISSISSIPPI, NORTH CAROLINA, PUERTO RICO, SOUTH CAROLINA, TENNESSEE, VIRGINIA, VIRGIN ISLANDS, OR WEST VIRGINIA, SEND APPLICATIONS TO:

NUCLEAR MATERIALS LICENSING SECTION
U.S. NUCLEAR REGULATORY COMMISSION, REGION II
101 MARIETTA STREET, NW, SUITE 2900
ATLANTA, GA 30323-0199

IF YOU ARE LOCATED IN:

ILLINOIS, INDIANA, IOWA, MICHIGAN, MINNESOTA, MISSOURI, OHIO, OR WISCONSON, SEND APPLICATIONS TO:

NUCLEAR MATERIALS LICENSING SECTION
U.S. NUCLEAR REGULATORY COMMISSION
REGION III
801 WARRENVILLE ROAD
LISLE, IL 60532-4351

ARKANSAS, COLORADO, IDAHO, KANSAS, LOUISIANA, MONTANA, NEBRASKA, NEW MEXICO, NORTH DAKOTA, OKLAHOMA, SOUTH DAKOTA, TEXAS, UTAH, OR WYOMING, SEND APPLICATIONS TO:

NUCLEAR MATERIALS LICENSING SECTION
U.S. NUCLEAR REGULATORY COMMISSION, REGION IV
611 RYAN PLAZA DRIVE, SUITE 400
ARLINGTON, TX 76011-8064

ALASKA, ARIZONA, CALIFONIA, HAWAII, NEVADA, OREGON, WASHINGTON, AND U.S. TERPITORIES AND POSSESSIONS IN THE PACIFIC, SEND APPLICATIONS TO:

RADIOACTIVE MATERIALS SAFETY BRANCH
U.S. NUCLEAR REGULATORY COMMISSION, REGION V
1450 MARIA LANE
WALNUT CREEK, CA 94596-5368

PERSONS LOCATED IN AGREEMENT STATES SEND APPLICATIONS TO THE U.S. NUCLEAR REGULATOY COMMISSION ONLY IF THEY WISH TO POSSESS AND USE LICENSED MATERIAL IN STATES SUBJECT TO U.S. NUCLEAR REGULATORY COMMISSION JURISDICTIONS.

1. THIS IS AN APPLICATION FOR *(Check appropriate item)*

____ A. NEW LICENSE
X B. AMENDMENT TO LICENSE NUMBER 34-00774-04
____ C. RENEWAL OF LICENSE NUMBER ____

2. NAME AND MAILING ADDRESS OF APPLICANT *(Include ZIP code)*

Mt. Carmel Health Systems
793 West State Street
Columbus, OH 43222

3. ADDRESS(ES) WHERE LICENSED MATERIAL WILL BE USED OR POSSESSED

See Att:

4. NAME OF PERSON TO BE CONTACTED ABOUT THIS APPLICATION

Sharon L. Long, National Physics

TELEPHONE NUMBER
330-966-7548

SUBMIT ITEMS 5 THROUGH 11 ON 8-1/2" X 11" PAPER. THE TYPE AND SCOPE OF INFOMATION TO BE PROVIDED IS DESCRIBED IN THE LICENSE APPLICATION GUIDE.

5.	RADIOACTIVE MATERIAL a. Element and mass number, b. chemical and/or physical form, and c. maximum amount which will be possessed at any one time.	6.	PURPOSE(S) FOR WHICH LICENSED MATERIAL WILL BE USED.
7.	INDIVIDUALS RESPONSIBLE FOR RADIATION SAFETY PROGRAM AND THEIR TRAINING EXPERIENCE.	8.	TRAINING FOR INDIVIDUALS WORKING IN OR FREQUENTING RESTRICTED AREAS.
9.	FACILITIES AND EQUIPMENT.	10.	RADIATION SAFETY PROGRAM.
11.	WASTE MANAGEMENT.	12.	LICENSE FEES FEE CATAGORY 7 C AMOUNT ENCLOSED $440.00

13. CERTIFICATION. *(Must be completed by applicant)* THE APPLICANT UNDERSTANDS THAT ALL STATEMENTS AND REPRESENTATIONS MADE IN THIS APPLICATION ARE BINDING UPON THE APPLICANT.

THE APPLICANT AND ANY OFFICIAL EXECUTING THIS CERTIFICATION ON BEHALF OF THE APPLICANT, NAMED IN ITEM 2, CERTIFY THAT THIS APPLICATION IS PREPARED IN CONFORMITY WITH TITLE 10, CODE OF FEDERAL REGULATIONS, PARTS 30, 32, 33, 34, 35, 36, 39 AND 40, AND THAT ALL INFORMATION CONTAINED HEREIN IS TRUE AND CORRECT TO THE BEST OF THEIR KNOWLEDGE AND BELIEF.

WARNING: 18 U.S.C. SECTION 1001 ACT OF JUNE 25, 1948 62 STAT. 749 MAKES IT A CRIMINAL OFFENSE TO MAKE A WILLFULLY FALSE STATEMENT OR REPRESENTATION TO ANY DEPARTMENT OR AGENCY OF THE UNITED STATES AS TO ANY MATTER WITHIN ITS JURISDICTION.

CERTIFYING OFFICER - TYPED/PRINTED NAME AND TITLE	SIGNATURE	DATE
Dale St. Arnold, President & CEO		7/26/96

FOR NRC USE ONLY

TYPE OF FEE	FEE LOG	FEE CATEGORY	AMOUNT RECEIVED $	CHECK NUMBER	COMMENTS

APPROVED BY	DATE

1. RETURNS
2. HOT SINK
3. RECEIVING
4. LEADED STORAGE
5. DOSE CALIBRATOR & L-SHIELD
6. TRASH CONTAINER
7. DECAY STORAGE(UNDER COUNTER)
8. WORK DESK
9. UPTAKE PROBE & WELL COUNTER
10. INJECTION CART
11. PLANAR CAMERA & TABLE
12. PLANAR CONSOLE
13. STRESS LAB
14. COMPUTER
15. SPECT CONSOLE
16. SPECT CAMERA & TABLE

ST. ANN'S HOSPTIAL--DEPARTMENT OF NUCLEAR MEDICINE--FLOOR PLAN

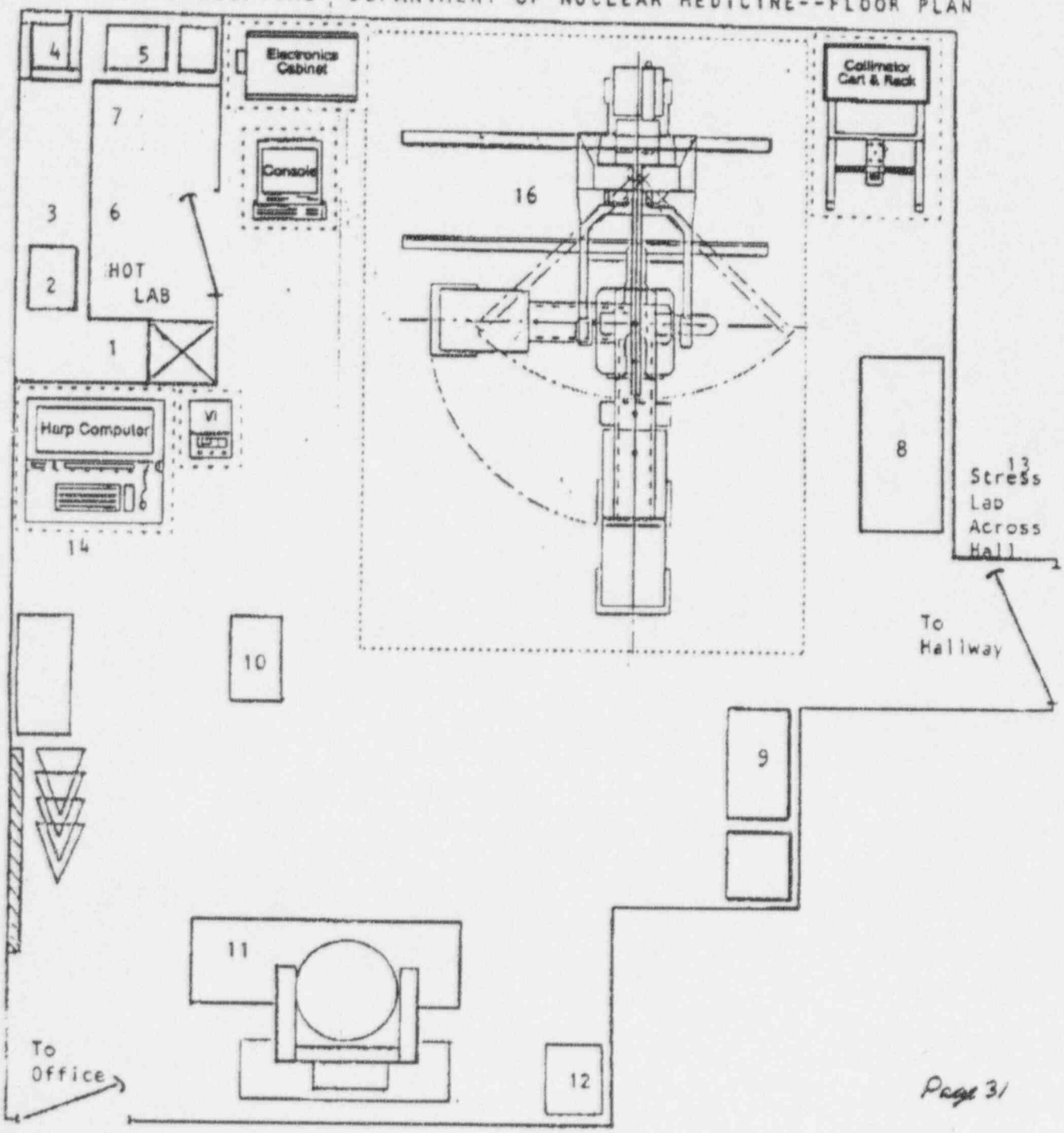

NRC FORM 374
(10-89)

U.S. NUCLEAR REGULATORY COMMISSION

Amendment No. 11
CORRECTED COPY

MATERIALS LICENSE

Pursuant to the Atomic Energy Act of 1954, as amended, the Energy Reorganization Act of 1974 (Public Law 93-438), and Title 10, Code of Federal Regulations, Chapter I, Parts 30, 31, 32, 33, 34, 35, 39, 40 and 70, and in reliance on statements and representations heretofore made by the licensee, a license is hereby issued authorizing the licensee to receive, acquire, possess, and transfer byproduct, source, and special nuclear material designated below; to use such material for the purpose(s) and at the place(s) designated below; to deliver or transfer such material to persons authorized to receive it in accordance with the regulations of the applicable Part(s). This license shall be deemed to contain the conditions specified in Section 183 of the Atomic Energy Act of 1954, as amended, and is subject to all applicable rules, regulations and orders of the Nuclear Regulatory Commission now or hereafter in effect and to any conditions specified below.

Licensee	
1. St. Ann's Hospital	In accordance with letter dated May 17, 1994, 3. License number 34-17355-01 is amended in its entirety to read as follows:
2. 500 Cleveland Avenue Westerville, OH 43801	4. Expiration date June 30, 1998
	5. Docket or Reference No 030-12618

6. Byproduct, source, and/or special nuclear material	7. Chemical and/or physical form	8. Maximum amount that licensee may possess at any one time under this license
A. Any byproduct material identified in 10 CFR 35.100	A. Any radiopharmaceutical identified in 10 CFR 35.100	A. As needed
B. Any byproduct material identified in 10 CFR 35.200	B. Any radiopharmaceutical identified in 10 CFR 35.200 (excluding Xenon-133)	B. As needed
C. Any byproduct material identified in 10 CFR 35.300	C. Any radiopharmaceutical identified in 10 CFR 35.300	C. As needed (not to exceed 1 curie of I-131)
D. Any byproduct material identified in 10 CFR 35.500	D. Sealed sources identified in 10 CFR 35.500	D. As needed

9. Authorized Use:

A. Medical use described in 10 CFR 35.100.

B. Medical use described in 10 CFR 35.200 (excluding Xenon-133).

C. Medical use described in 10 CFR 35.300.

D. Medical use described in 10 CFR 35.500 in devices which have been evaluated and approved for licensing purposes by the U.S. Nuclear Regulatory Commission or an Agreement State.

MATERIALS LICENSE
SUPPLEMENTARY SHEET

License number: 34-17355-01

Docket or Reference number: 030-12618

Amendment No. 11

CORRECTED COPY

CONDITIONS

10. Licensed material shall be used only at the licensee's facilities located at 500 Cleveland Avenue, Westerville, OH.

11. Radiation Safety Officer: Glenn P. Carney, M.D.

12. Licensed material listed in Item 6 above is only authorized for use by, or under the supervision of, the following individuals for the materials and uses indicated:

Authorized Users	Material and Use
Lawrence F. Fulmer, M.D.	35.100, 35.200 (excluding Xenon-133), 35.300, 35.500
Chien (Steve) Wang, M.D.	35.100, 35.200 (excluding Xenon-133), 35.300, 35.500
James R. Rothe, M.D.	35.100, 35.200 (excluding Xenon-133), 35.300, 35.500
C. David Schloss, M.D.	35.100, 35.200 (excluding Xenon-133), 35.300, 35.500
Richard Fuchs, M.D.	35.100, 35.200 (excluding Xenon-133), 35.500
Timothy Frye, M.D.	35.100, 35.200 (excluding Xenon-133), 35.500
Craig Mills, M.D.	35.100, 35.200 (excluding Xenon-133), 35.500
Beverly Nahman, M.D.	35.100, 35.200 (excluding Xenon-133), 35.500
G. Patrick Cain, M.D.	35.100, 35.200 (excluding Xenon-133), 35.500
Ernest S. Carducci, M.D.	35.100, 35.200 (excluding Xenon-133), 35.500
William Conrad, III, M.D.	35.100, 35.200 (excluding Xenon-133), 35.500
John Dotter, M.D.	35.100, 35.200 (excluding Xenon-133), 35.500
Arthur E. Filiatraut, M.D.	35.100, 35.200 (excluding Xenon-133), 35.500
Stephen F. Probst, M.D.	35.100, 35.200 (excluding Xenon-133), 35.500
J. Douglas Morris, M.D.	35.100, 35.200 (excluding Xenon-133), 35.500

MATERIALS LICENSE
SUPPLEMENTARY SHEET

License number: 34-17355-01
Docket or Reference number: 030-12618
Amendment No. 11

CORRECTED COPY

12. (Continued)

Authorized Users	Material and Use
Leigh Lay Herman, M.D.	35.100, 35.200 (excluding Xenon-133), 35.500
David Michael Drees, M.D.	35.100, 35.200 (excluding Xenon-133), 35.500
Robert B. McGhee, Jr., M.D.	35.100, 35.200 (excluding Xenon-133), 35.500
Kathryn Gladys Gardner, M.D.	35.100, 35.200 (excluding Xenon-133), 35.500
Glenn P. Carney, M.D.	35.100, 35.200 (excluding Xenon-133), 35.300

13. The licensee shall maintain records of information related to decommissioning at the location listed in item 2 of this license as specified in 10 CFR 30.35(g) until this license is terminated by the Commission.

14. Except as specifically provided otherwise in this license, the licensee shall conduct its program in accordance with the statements, representations, and procedures contained in the documents, including any enclosures, listed below, except for minor changes in the medical use radiation safety procedures as provided in 10 CFR 35.31. The U.S. Nuclear Regulatory Commission's regulations shall govern unless the statements, representations, and procedures in the licensee's application and correspondence are more restrictive than the regulations.

    A. Application dated March 16, 1993; and

    B. Letter dated May 17, 1994.

FOR THE U.S. NUCLEAR REGULATORY COMMISSION

Date 8/3/94

By James Mulhouse
Materials Licensing Section, Region III

22-141 50 SHEETS
22-142 100 SHEETS
22-144 200 SHEETS

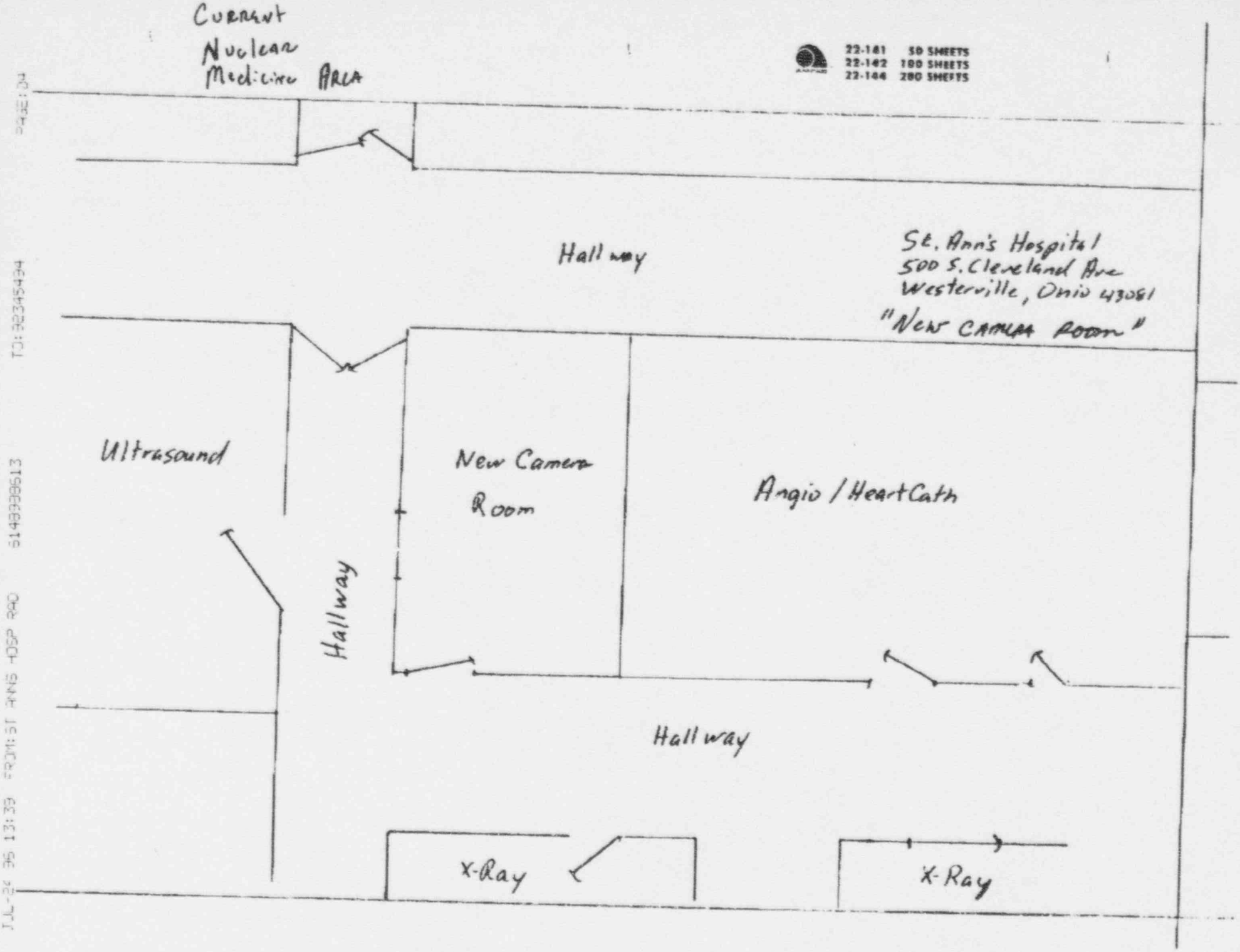

Attachment 9.1

mcmc
New
Dept.

Facilities and Equipment Diagram

				Lead Shielding
1	Survey Equipment			
2	Uptake/Well	ADJACENT AREAS		L x W x H x T
3	Camera	A	Hallway	
4	Lockable Door	B	Lockers	
5	Receipt Area	C	Storage	L x W x H x T
6	Generator	D	Ultrasound	
7	Kit/Dose Preparation			
8	Isotope Storage			L x W x H x T
9	Waste Storage			
10	Dose Calibrator			
				L x W x H x T

Shielding in all restricted areas will be adequate to assure that no worker or member of the general public receives radiation exposures in excess of the limits indicated in 10 CFR Part 20.

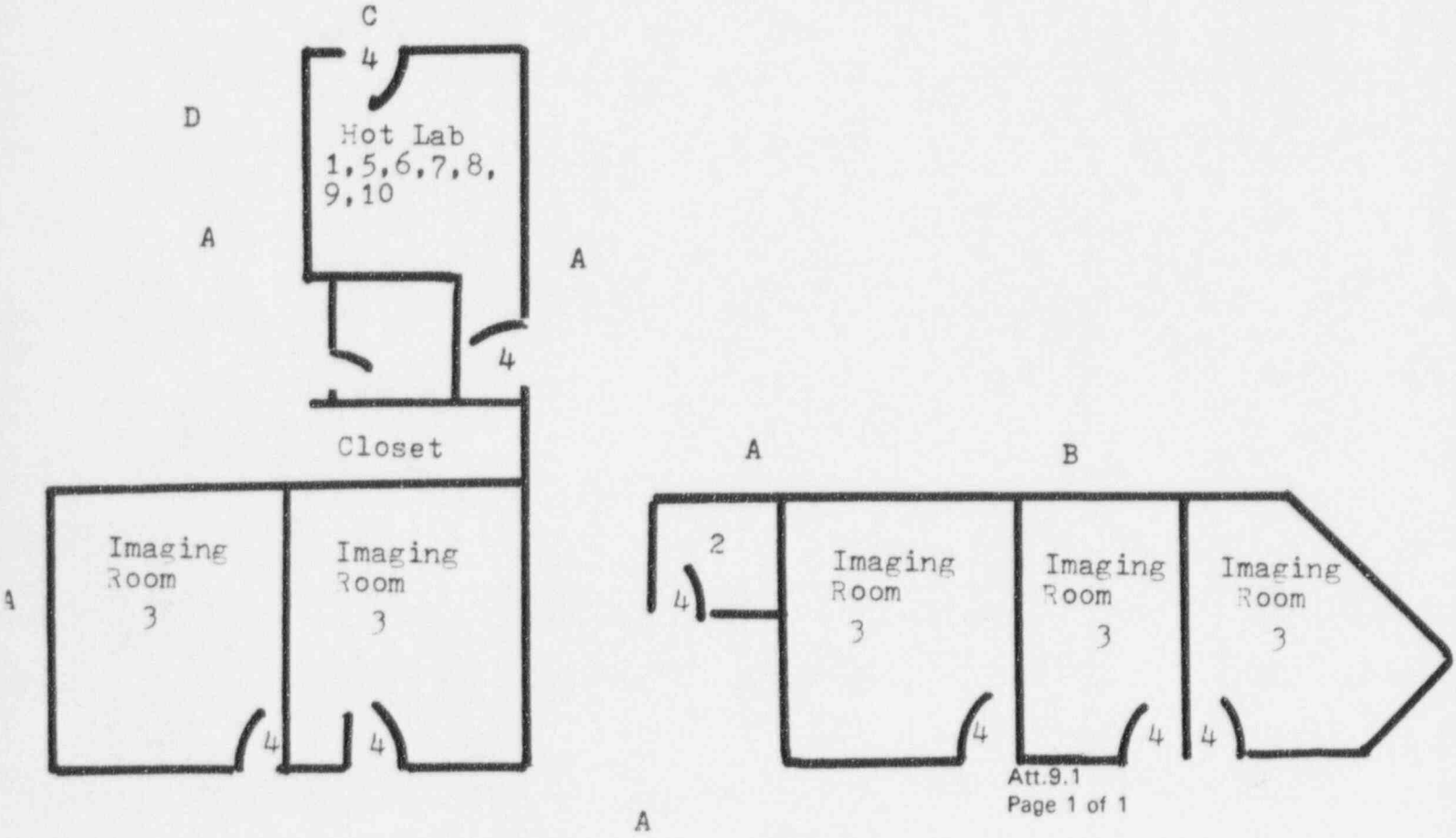

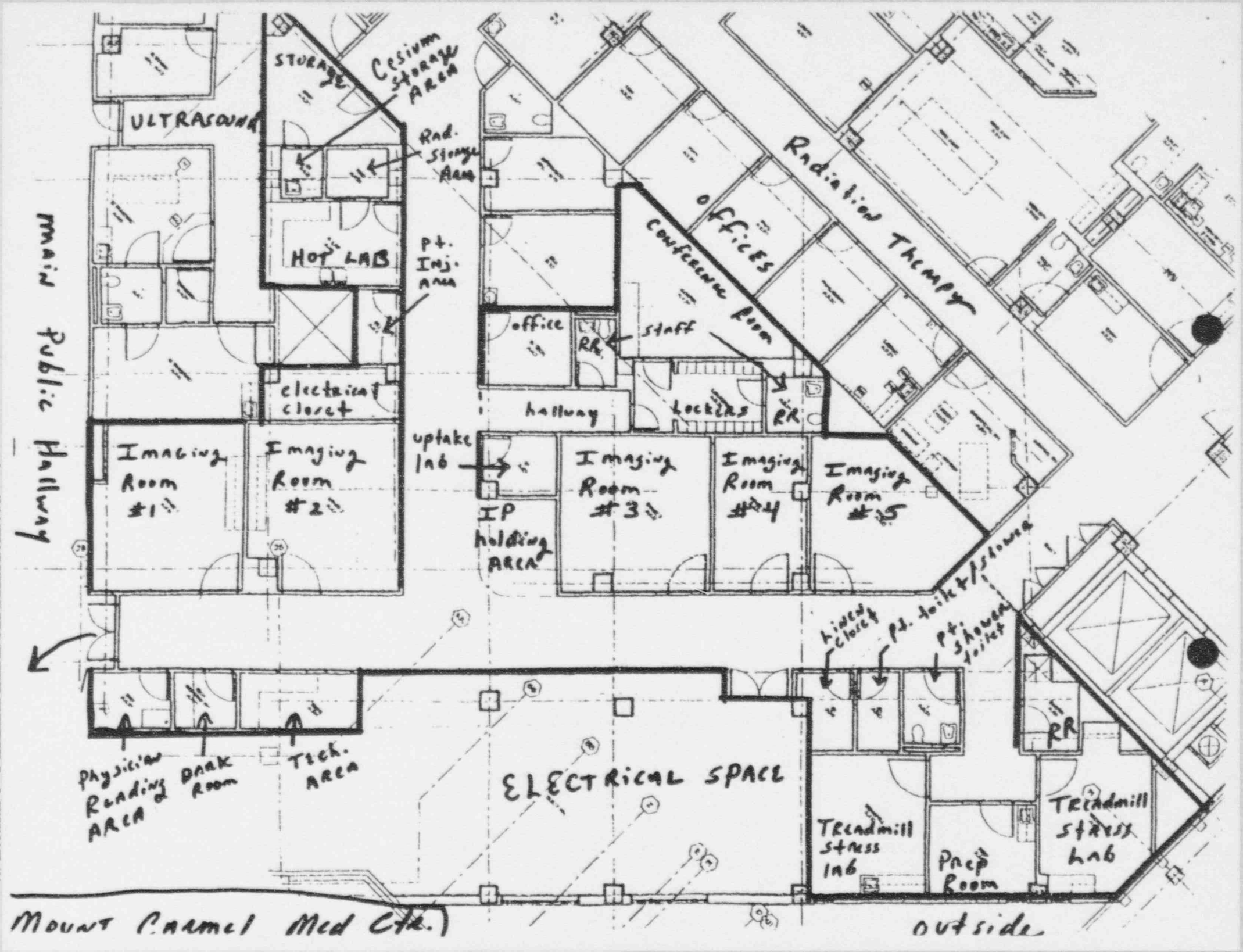
ULTRASOUND
STORAGE
Cesium Storage AREA
Rad. Storage Area
HOT LAB
Pt. Inj. Area
electrical closet
Main Public Hallway
Imaging Room #1
Imaging Room #2
uptake lab
IP holding AREA
office
RR
staff
hallway
lockers
RR
Conference Room
offices
Radiation Therapy
Imaging Room #3
Imaging Room #4
Imaging Room #5
linen closet
pt. toilet
pt. shower toilet
RR
Physician Reading AREA
Dark Room
Tech. AREA
ELECTRICAL SPACE
Treadmill stress lab
Prep Room
Treadmill stress lab
Mount Carmel Med Ctr.
outside

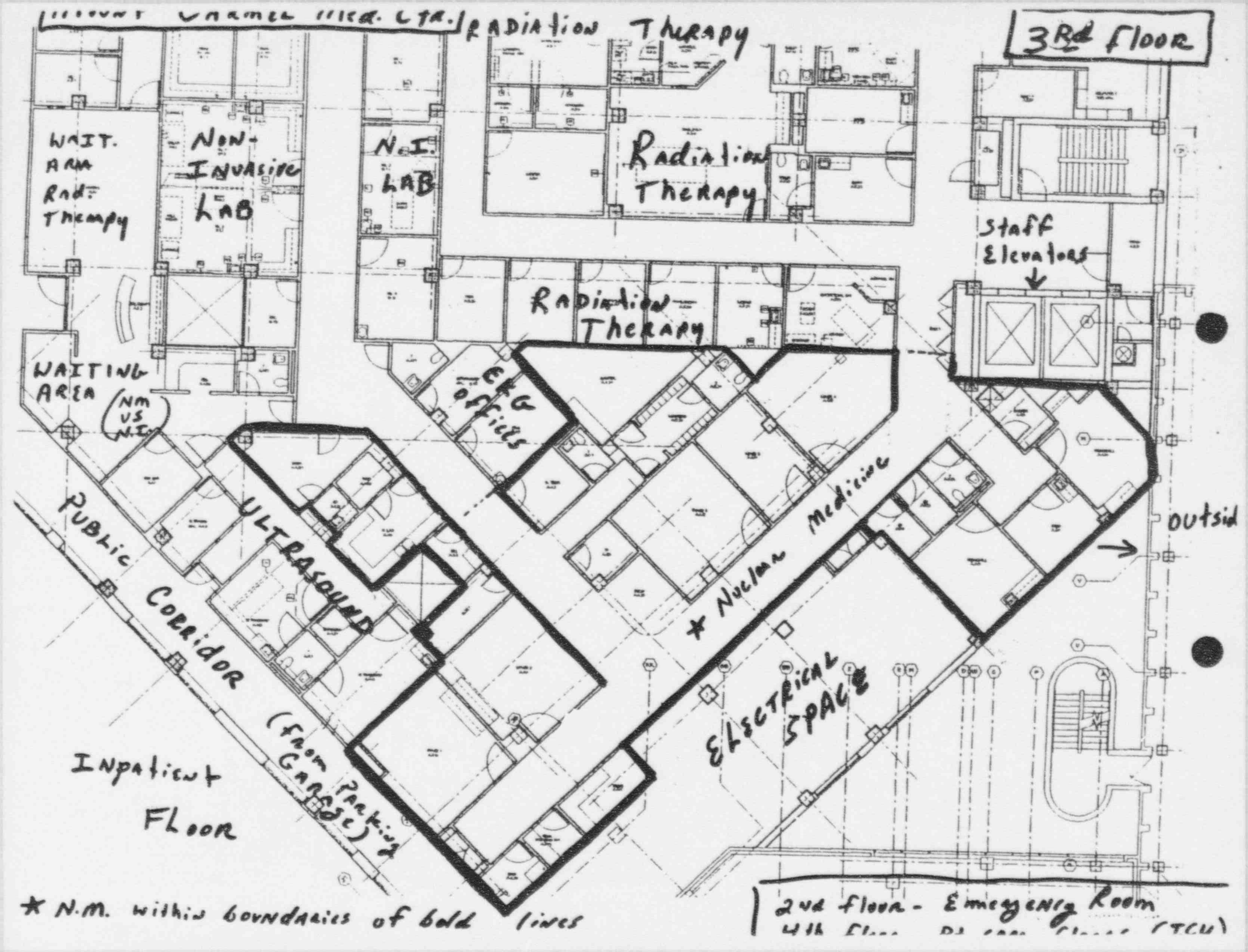
3rd floor
Radiation Therapy
WAIT. AREA Rad. Therapy
Non-Invasive LAB
N.I. LAB
Radiation Therapy
Radiation Therapy
Staff Elevators
WAITING AREA (NM vs N.I.)
EKG offices
ULTRASOUND
Public Corridor (from Parking Garage)
Nuclear Medicine
ELECTRICAL SPACE
Outsid
Inpatient Floor
* N.M. within boundaries of bold lines
2nd floor - Emergency Room

CLOSE OUT SURVEY

FACILITY NAME: _____

LICENSE NUMBER: _____

ROOM: _____

DATE: _____

SURVEY METER S/N: _____

SURVEY METER
CALIBRATION DATE: _____

WELL COUNTER S/N: _____

ROOM DIAGRAM INCLUDING AREA KEY ATTACHED

SURVEY RESULTS: (all results in mr/hr)

BKG _____

AREAS

1. _____	6. _____
2. _____	7. _____
3. _____	8. _____
4. _____	9. _____
5. _____	10. _____

WIPE RESULTS: (all results in DPM)

BKG _____

1. _____	6. _____
2. _____	7. _____
3. _____	8. _____
4. _____	9. _____
5. _____	10. _____

_____ _____

Individual Performing Survey RSO

MOUNT CARMEL
HEALTH SYSTEM
"The Spirit of Life"

793 West State Street • Columbus, Ohio 43222-1560 • (614) 234-5000

July 26, 1996

USNRC
Region III
801 Warrenville Road
Lisle, IL 60532-4351

Re License Number: 34-17355-01

To Whom It May Concern,

Upon issuance of the license amendment adding St. Ann's Hospital as a location of use on license number 34-00774-04 (Mount Carmel Health System) please terminate license number 34-17355-01.

All sealed sources and/or residual waste being held for decay in storage will be transferred to the control of license number 34-0077-04.

All records generated under the terminated license (including any documents, etc.) will be transferred to the control of license number 34-00774-04. These records will be kept for the length of time required by the appropriate section of the Code of Federal Regulations.

No residual contamination is present. A close out survey has been performed and is attached for your review.

Thank you for your attention to this matter.

Sincerely,

Dale St. Arnold
President & Chief Executive Officer

DSA/CB/kmg

RECEIVED
AUG 09 1996
REGION III

Pm 8/8/96

1. RETURNS
2. HOT SINK
3. RECEIVING
4. LEADED STORAGE
5. DOSE CALIBRATOR & L-SHIELD
6. TRASH CONTAINER
7. DECAY STORAGE(UNDER COUNTER)
8. WORK DESK
9. UPTAKE PROBE & WELL COUNTER
10. INJECTION CART
11. PLANAR CAMERA & TABLE
12. PLANAR CONSOLE
13. STRESS LAB
14. COMPUTER
15. SPECT CONSOLE
16. SPECT CAMERA & TABLE

ST. ANN'S HOSPTIAL--DEPARTMENT OF NUCLEAR MEDICINE--FLOOR PLAN

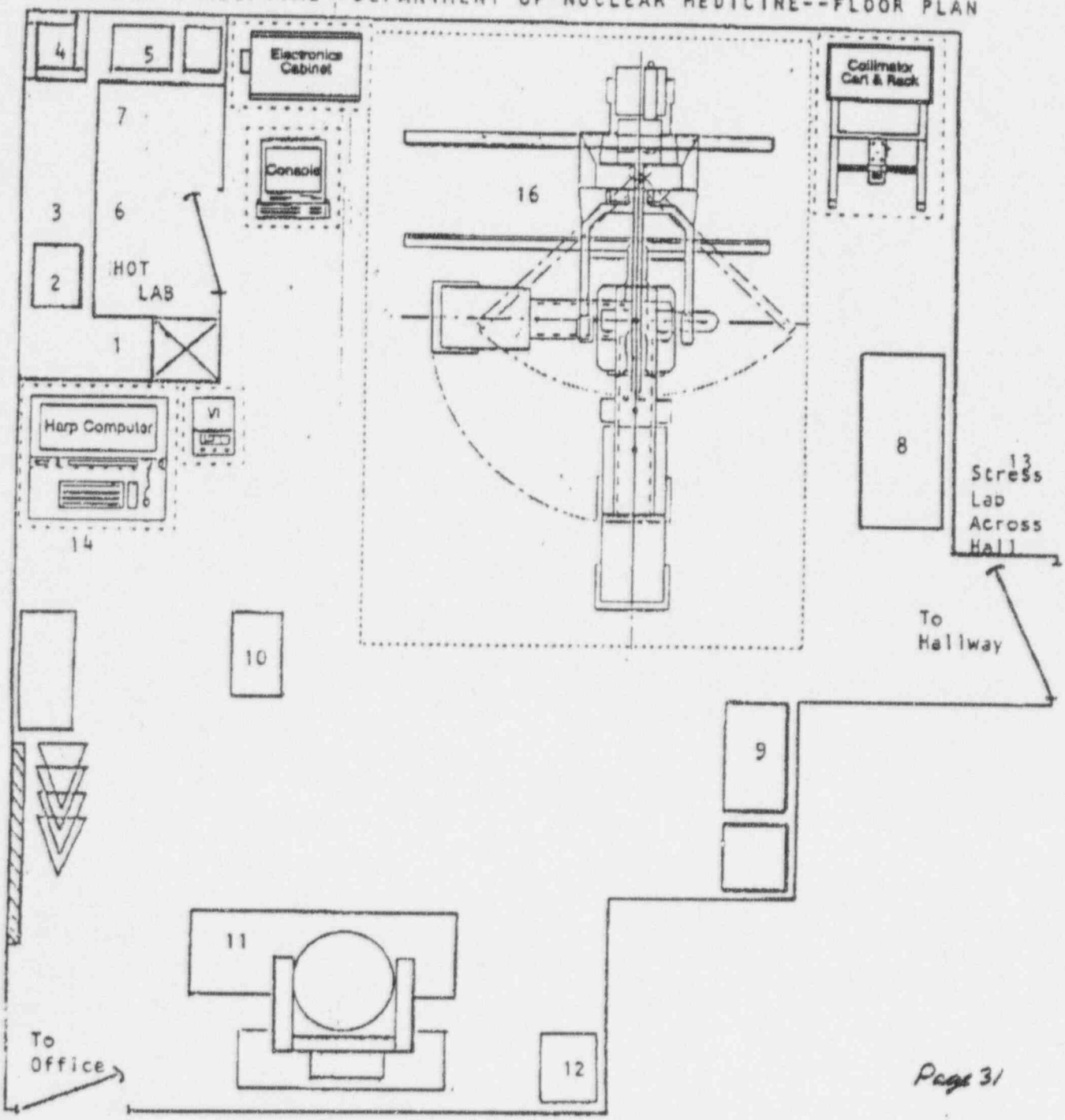

ST. ANN'S HOSPITAL

NUCLEAR MEDICINE DEPARTMENT

WESTERVILLE, OHIO

Weekly Area Wipe Test: 27 - 1

Closeout Survey

Date: 07-19-1996 Time: 14:47 Tech. Initials: BJW
Instrument __: 7360 Serial # ____: 1-22052481
Manufacturer : CANBERRA Next Cal. Date:
Trigger Limit: 2000 DPM Efficiency __: (93.00 %)
Background __: 122 CPM Wipe Area ___: 100.00 Sq. CM

Areas	CPM	DPM	Areas	CPM	DPM
CS RETURN	0	0	HL SINK	0	0
CS RECEIV	6	6	PB STORAG	0	0
DOSCAL BL	0	0	TRASH CON	0	0
DECAY STR	0	0	WORK DESK	2	2
PROB WELL	5	5	INJ CART	0	0
PLAN CAM	0	0	PLAN CONS	0	0
STRESSLAB	0	0	COMPUTER	3	3
SPEC CONS	4	4	SPEC CAM	0	0

ST. ANN'S HOSPITAL

NUCLEAR MEDICINE DEPARTMENT

WESTERVILLE, OHIO

Daily Area Monitoring: 175 - 1

Date: 07-19-1996 Time: 18:15 Tech. Initials: BJW
Instrument __: 2000 Serial # ____: 1-A-200-E
Manufacturer : BICRON Next Cal. Date: 07-21-1996
Trigger Limit: 2.00 mR/hr Chk. Source __: 1.20 mR/hr
Background __: 0.02 mR/hr Battery Check_: PASS

Areas	mR/hr	Areas	mR/hr
CS RETURN	0.02	HL SINK	0.02
CS RECEIV	0.02	PB STORAG	0.02
DOSCAL BL	0.03	TRASH CON	0.04
DECAY STR	0.04	WORK DESK	0.02
PROB WELL	0.02	INJ CART	0.02
PLAN CAM	0.02	PLAN CONS	0.02
STRESSLAB	0.02	COMPUTER	0.02
SPEC CONS	0.02	SPEC CAM	0.02

CLOSE OUT SURVEY

FACILITY NAME: St. Ann's Hospital

LICENSE NUMBER: 34-17355-01

ROOM: See Att.

DATE: 7-19-96

SURVEY METER S/N: 1-A-200-K

SURVEY METER CALIBRATION DATE: 7-21-95

WELL COUNTER S/N: 1-228524 81

ROOM DIAGRAM INCLUDING AREA KEY ATTACHED

SURVEY RESULTS: (all results in mr/hr)

BKG _____

AREAS

1. _____ 6. _____
2. _____ 7. _____
3. _____ 8. _____
4. _____ 9. _____
5. _____ 10. _____

WIPE RESULTS: (all results in DPM)

BKG _____

1. _____ 6. _____
2. _____ 7. _____
3. _____ 8. _____
4. _____ 9. _____
5. _____ 10. _____

Kathy J. Will
Individual Performing Survey

Glenn Tuney
RSO

NOV 21 1996

Dale St. Arnold
President and CEO
Mt. Carmel Health System
d/b/a St. Ann's Hospital
500 South Cleveland Avenue
Westerville, OH 43081

Dear Mr. Arnold:

Enclosed is Amendment No. 13 which terminates your NRC License No. 34-17355-01 in accordance with your request.

If you have any questions or require clarification on any of the information stated above, you may contact us at (630) 829-9887.

Sincerely,

Original Signed By
Gidget Watson
Nuclear Materials Licensing Branch

License No. 34-17355-01
Docket No. 030-12618

Enclosure: Amendment No. 13

DOCUMENT NAME: M:\03012618.T6
To receive a copy of this document, indicate in the box: "C" = Copy without attachment/enclosure "E" = Copy with attachment/enclosure "N" = No copy

OFFICE	DNMS/RIII									
NAME	GWatson:brt									
DATE	11/20/96									

OFFICIAL RECORD COPY

301707