

DMR COPY

GUNITE DIVISION  
KELSEY - HAYES COMPANY

August 6, 1985

Nuclear Regulatory Commission  
Region III  
799 Roosevelt Road  
Glen Ellyn, IL 60137

Attn: D.G. Weideman

License No. 12-02360-02

03004071

Dear Sir:

In response to your letter dated 7/3/85, the following corrective action was taken on 7/16/85.

Barbed wire fencing has been extended from the existing fence, west to the outside brick wall, on both the north and south sides. See attached photographs. Also, two "Caution-High Radiation Area" signs were posted on the brick wall at the north and south ends on 7/18/85.

Prior to this corrective action, access to the south roof, just outside the restricted area, was possible by means of a ladder. With the extension completed, and the discarding of the ladder, this is no longer possible.

Sincerely,

*Will Robison*

Will Robison  
Radiation Safety Officer

WR/bz

Attachment

8508230078 850806  
REG3 LIC30  
12-02360-02 PDR

IE07

AUG 3 1985

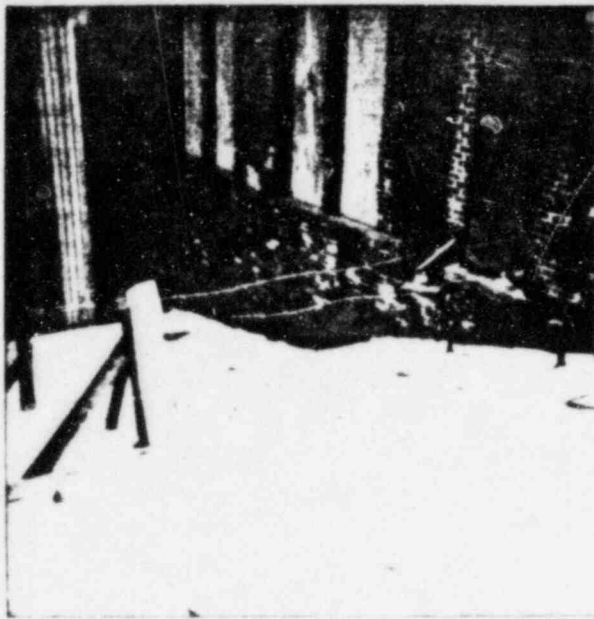

EXTENSION OF NORTH FENCE

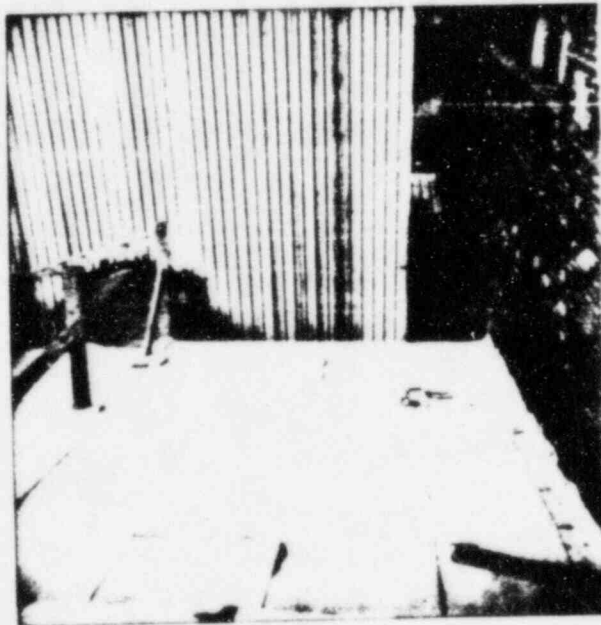

EXTENSION OF SOUTH FENCE