

**Nuclear**

**GPU Nuclear Corporation**

Post Office Box 388

Route 9 South

Forked River, New Jersey 08731-0388

609 971-4000

Writer's Direct Dial Number:

September 27, 1985

Dr. Thomas E. Murley, Administrator  
Region I  
U. S. Nuclear Regulatory Commission  
631 Park Avenue  
King of Prussia, PA 19406

Dear Dr. Murley:

Subject: Oyster Creek Nuclear Generating Station  
Docket No. 50-219  
Forty-First Quarterly Report

In accordance with Section 3.1 of the Oyster Creek Environmental Technical Specifications, GPU Nuclear Corporation submits two (2) copies of the subject report on the "Study of Woodborer Populations in Relation to the Oyster Creek Nuclear Generating Station" by R. E. Hillman and C. I. Belmore. This report covers the period May 1, 1985 to July 31, 1985.

If you have any questions concerning this report, please do not hesitate to contact Mr. Douglas Moore of our Licensing and Regulatory Affairs Department at (609)971-4630.

Very truly yours,

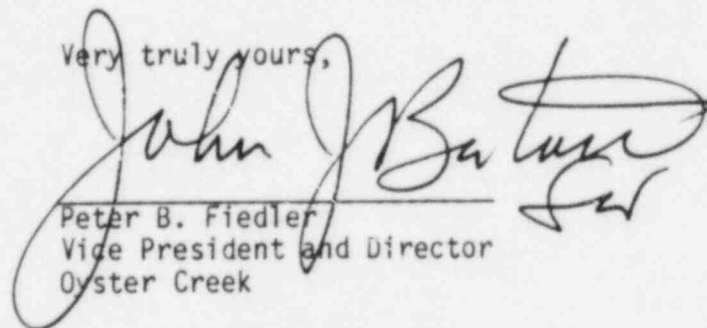

Peter B. Fiedler  
Vice President and Director  
Oyster Creek

8510070277 850927  
PDR ADDCK 05000219  
R PDR

PBF:DM:dam(0146A)  
Enclosures

cc: ~~Director (17 copies)~~  
Office of Nuclear Reactor Regulations  
U. S. Nuclear Regulatory Commission  
Washington, D.C. 20555  
C/o Distribution Services Branch, DDC, ADM

N. J. Bureau of Radiation Protection  
Attention: Chief  
Division of Environmental Quality  
United Sierra Building  
380 Scotch Road  
West Trenton, NJ 08625

Cool  
1/17



**Battelle**

New England  
Marine Research  
Laboratory

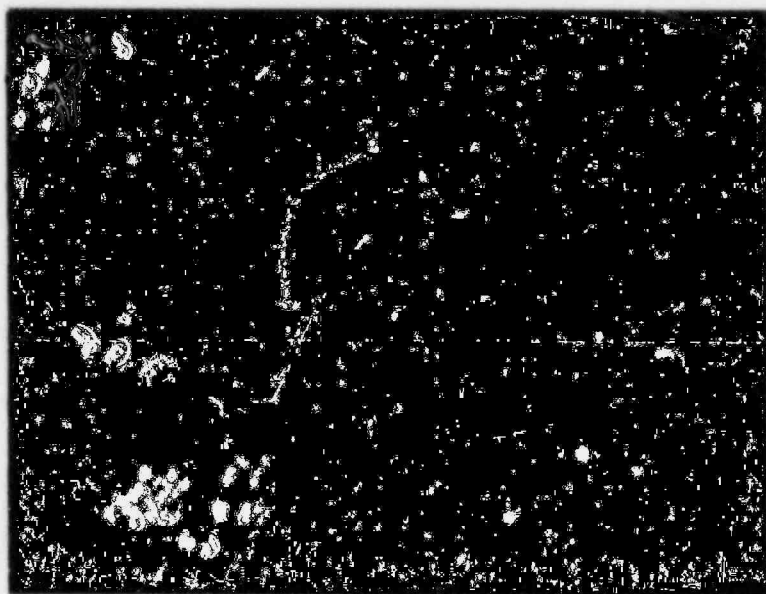

Report