



DEPARTMENT OF HEALTH AND HUMAN SERVICES
NATIONAL INSTITUTE OF MENTAL HEALTH
WASHINGTON, D.C. 20032

June 7, 1985

SAINT ELIZABETHS HOSPITAL

License No. 08-15484-02
Docket No. 030-15113
Control No. 17296

MS 16

PS

John E. Glenn, Ph.D., Chief
Nuclear Materials Safety Section B
Div. of Radiation Safety & Safeguards
U.S. Nuclear Regulatory Commission, Region I
631 Park Avenue
King of Prussia, PA. 19406

Dear Sir:

This is in reference to your letter dated May 25, 1985 regarding some of the information you needed to renew License No. 08-15484-02.

1. We do not have a Tc-99m generator and do not plan to use one in the near future. Therefore, we request that the generator be deleted from our application.
2. A survey meter (Victoreen-model No. CDV-715) capable of reading up to 1 Roentgen per hour is currently available in the laboratory.
3. An updated diagram of Nuclear Medicine Dept., outlining the Hot area, storage and preparation area is enclosed (Attachment #1). Three outside walls and hallway entrance have also been identified.
4. The radio-isotopes are stored in a lead box (12"x22"x2"), surrounded by lead bricks $\frac{1}{2}$ inch in thickness. The lead glass L-Block under-hood is $\frac{1}{2}$ inch in thickness. The refrigerator used for storage is lined by lead ($\frac{1}{2}$ " in thickness). These areas are surveyed daily.
5. The Blackburn Laboratory is no longer open 24 hours a day. Therefore, the radio-isotopes are delivered between 8:30 a.m. to 5:00 p.m., Monday through Friday only, when the Nuclear Medicine staff is on duty. They receive and inspected the packages before the carrier leaves the building.

I hope this clarifys some of the questions that you have raised. Should you have any other questions, please feel free to call me at (202) 373-7307. Thank you for your assistance.

Sincerely yours,

S. Kanhouwa, M.D.
Surya Kanhouwa, M.D.
Director, Blackburn Laboratory

17296

"OFFICIAL RECORD COPY"

ML10

JUN 10 1985

8507240383 850624
REG1 LIC30
08-15484-02 PDR

Nuclear

Medicine

Area

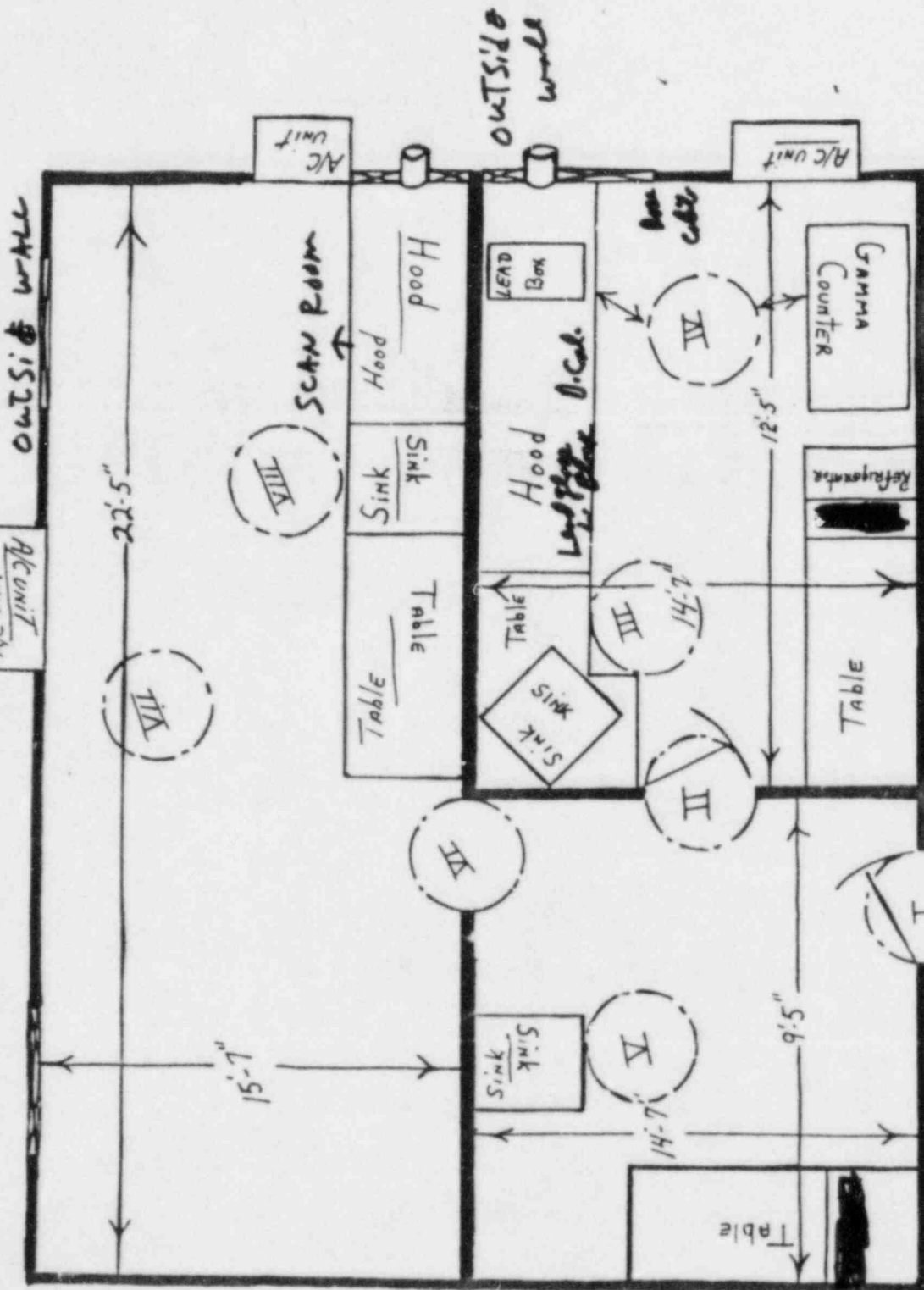

Wipe Test Area

HALL ENTRANCE

inside wall

W.T.A.

ITEM 11

outside wall