

EAST LIVERPOOL CITY HOSPITAL

425 West Fifth Street
East Liverpool, Ohio 43920

BRUCE NIELSEN
President

Telephone 216/385-7200

U.S. Nuclear Regulatory Commission
Region III
Materials Licensing Branch
Office of Nuclear Material Safety
and Safeguards
799 Roosevelt Road
Glen Ellyn, IL 60137

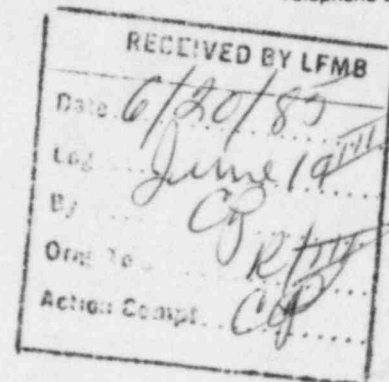

RE: License No. 34-15661-01

Gentlemen:

Enclosed are the results of a close-out survey performed at East Liverpool City Hospital's Nuclear Medicine Department.

1. All radiation signs, symbols, and related documents have been removed from the area.
2. Survey meter measurements were taken with an Eberline E-120 survey meter with an HP-190 probe. Background = 0.02 mR/hr.
3. All smear samples taken in the Nuclear Medicine area were found to be negative for spreadable contamination (results documented on enclosed diagram). Swipes were counted with a Backman Scintillation Detector with an efficiency of 35%. Background = 40 dpm.

Please advise us as soon as possible when this facility may be released for unrestricted use.

Also enclosed, for your information, is a revised facility diagram.

Sincerely,

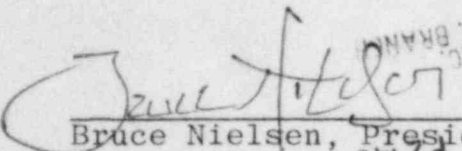
Bruce Nielsen, President
East Liverpool City Hospital

enc: 3

RECEIVED

JUN 10 1985

REGION III

8507260593 850710
REG3 LIC30
34-15661-01 PDR

CONTROL NO. 70140

CLOSE-OUT SURVEY RESULTS

| <u>Location</u> | <u>Radiation Levels</u> | <u>Removable Contamination</u> <u>Measured DPM-Background DPM</u> |
|-----------------------------|-------------------------|--|
| 1 Floor Camera location | 0.02 mR/hr | 0 |
| 2 Floor Console location | 0.02 mR/hr | 0 |
| 3 Floor Desk area | 0.02 mR/hr | 0 |
| 4 Sink | 0.02 mR/hr | 2 |
| 5 Shelves | 0.02 mR/hr | 0 |
| 6 Phone | 0.02 mR/hr | 1 |
| 7 Background | 0.02 mR/hr | 40 |

Diagram 1
East Liverpool City Hospital

Outside

Hot Lab

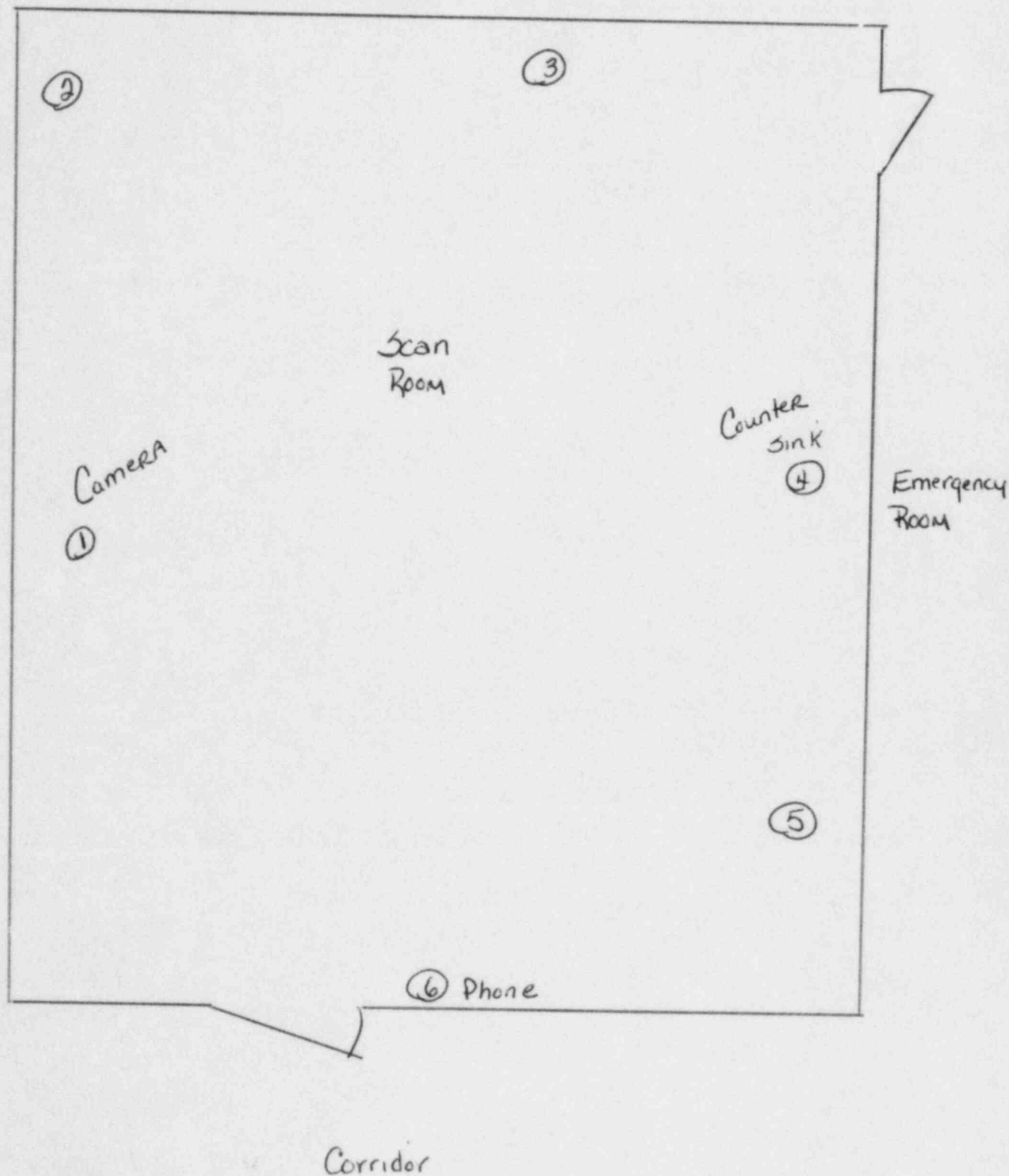

East Liverpool City
Hospital
Present Nuclear Medicine Department

Diagram 2

