



E.I. DU PONT DE NEMOURS & CO. (INC.)
BIOMEDICAL PRODUCTS DEPARTMENT

John Kinnerman, Chief
U.S. Nuclear Regulatory Commission
631 Park Avenue
King of Prussia, PA 19406
RE: License No. 20-00320-19

June 5, 1985

Dear Mr. Kinnerman,

As stated in our recent telephone conversation, NEN Products is planning to move its Chicago Distribution Center from Schiller Park to Des Plaines. Our lease expires on June 30, 1985 at our present location. In order to prevent a disruption of business and service to our customers, we would like written/verbal permission to move the operation during the weekend (June 22 and 23, 1985), and begin distribution from the new facility on Monday, June 24, 1985. (Attached is a copy of the new location discription.

The new location's set-up is very similar to the present facility. It is a single story, multi-tenant, concrete building, and is six years old. We will occupy 1650 square feet and have two sales operations as abutters.

The Radiation Protection Program and Radiation Safety Officer will remain the same in all respects. All requirements under the license and State and Federal regulations will be strictly adhered to as in the past.

We fully understand that in order for the Commission to release the Schiller Park facility from the license and its conditions, an indepth survey is required. This survey would be performed immediately after the move is completed (June 24, 1985). For your information, a representative from Illinois Department of Nuclear Safety will be at the facility on June 24 to observe the close-out survey. A copy of the survey will be sent to your office immediately upon completion. Since there has never been radioactivity processed or opened in this facility, or a contamination incident, no unforeseen difficulties are expected.

Please review the above, and I will call you the week of June 17, 1985 to discuss the details. Your attention in this matter is most appreciated.

Sincerely

Dennis Dumas
Dennis Dumas, Area Supervisor
Safety & Environmental Affairs

DD/pw

8507260397 850621
REG1 LIC30
20-00320-19 PDR

June - 10⁵

Applicant.....
Check No. <i>395-23294</i>
Amount, Fee Category <i>*60.31</i>
Type of Fee <i>Consent</i>
Date Check Recd. <i>6/11/85</i>
Received By <i>J. Kinnerman</i>

"OFFICIAL RECORD COPY"

ML10

03933

NEN PRODUCTS

331 Treble Cove Road, No. Billerica, MA 01862 Telephone 617-667-9531 Telex 94-0996

JUN 11 1985



THE O'HARE GROUP
REALTORS FOR
BUSINESS & INDUSTRY



REALTOR

PROPERTY STATEMENT

Date August, 1984 Sale NO Lease XXX Size 1653 Sq. Ft.

Price \$842

Price \$750/Month (Sub. Lease)

1245 Forest Avenue, Unit 10

Location Des Plaines, Ill. (Sec. 2, pg. 15, 16)

+ Located in the Des Plaines Commerce Ctr.

1/2 Block East of Lee St. (Rte 12 & 45)
Between Oakton and Algonquin
Near Tollways, Expressway & O'Hare

Type Bldg. MULTI-TENANT

+ Zoned M-1 - Suitable for

Light Manufacturing
Sales & Service
Research
Office/Warehouse

Age 6 YEARS

Zoning M-1 City Chicago

Land Size N/A

+ Available Immediately

Floors Concrete - Single Story

+ Sub-Lease - Expires October 31, 1984

Sewer YES

+ Full Term Lease Available to Qualified
Tenant

Water YES

+ Call For An Appointment To Show

Heat GAS

Air Cond. OFFICE

Office 718 Sq. Ft. / WHSE 935

Ceiling Ht. 12 FT.

Electrical 120/240 V-100 Amps

Docks 1 DRIVE-IN-DOOR

Rail NO

Sprinklered NO

R.E. Taxes CURRENT TAX STOP

Parking AMPLE

Washrooms TWO

Cranes NO

Realtor Wm. L. Kunkel & Co.

Phone 298-9555

Salesman Ernie Schlanbusch

Phone 298-9555

Information shown on this sheet is believed to be accurate and reliable, but is not guaranteed and is subject to correction

845.00/mo

INC. TAXES

1653 sq ft.

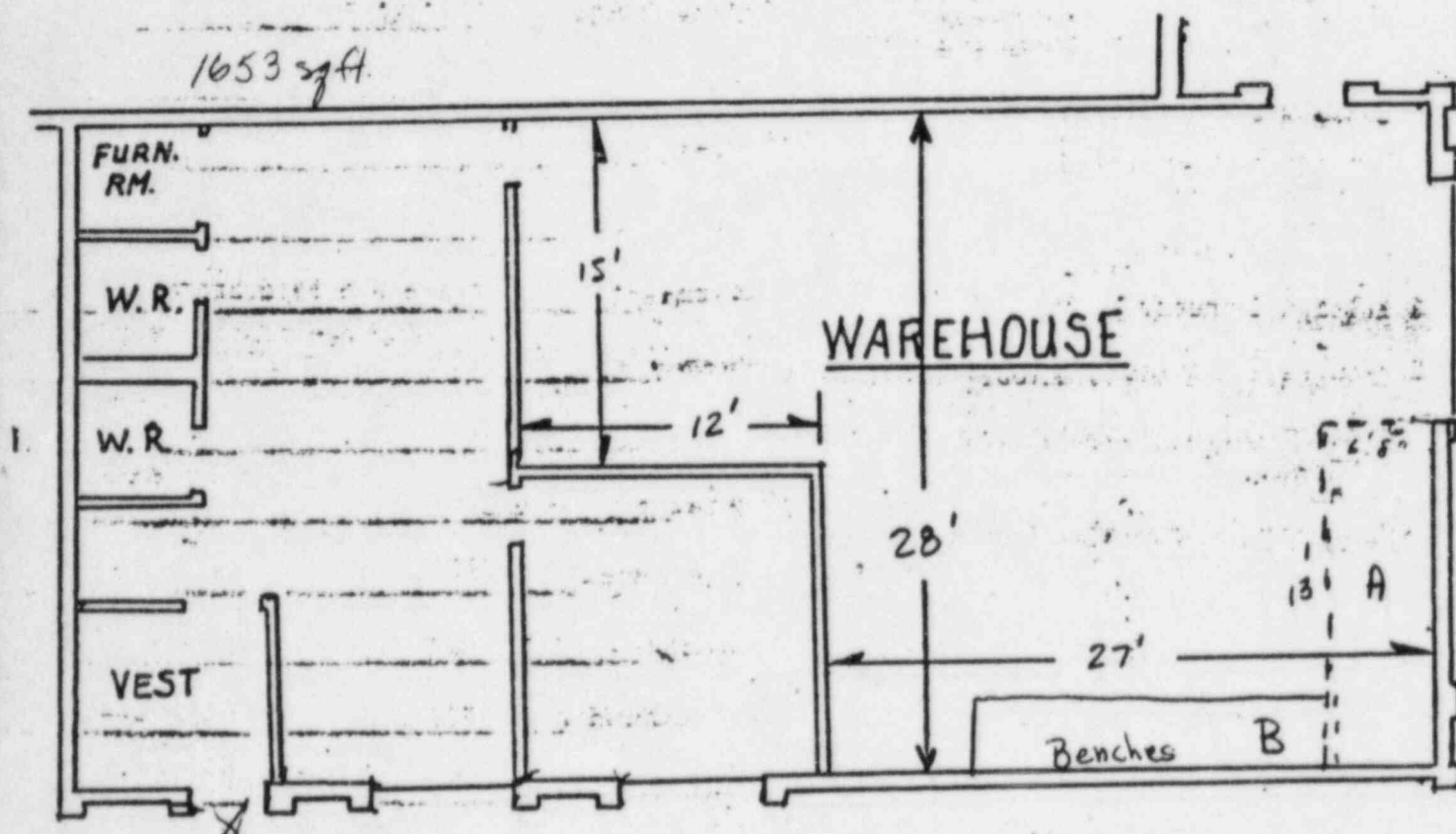

UNIT 10

DES PLAINES COMMERCE CENTER

- A. A fenced area containing cabinets containing product (radioactive)
- B. Area for final packaging

BETWEEN: William O. Miller, Chief
License Fee Management Branch
Office of Administration

Expedite

John E. Glenn, Chief
Nuclear Materials Section B
Division of Engineering and
Technical Programs

LICENSE FEE TRANSMITTAL

Verbal OK
6/17/85

A. REGION I

1. APPLICATION ATTACHED

Applicant/Licensee: E. I. Du Pont
Application Dated: 6/5/85
Control No.: 03933
License No.: 20-00320-19

2. FEE ATTACHED

Amount: \$60.00
Check No.: 395-23794

3. COMMENTS

Signed Brenda Platchek
Date 6/11/85

03212

B. LICENSE FEE MANAGEMENT BRANCH

1. Fee Category and Amount: 3P - \$60 1/88
2. Correct Fee Paid. Application may be processed for:
- Amendment ✓
- Renewal _____
- License _____

Signed B. Jackson
Date 6/17/85