

Mallinckrodt, Inc.

675 McDONNELL BLVD.

P.O. BOX 5840

ST. LOUIS, MO. 63134

(314) 895-2000

April 9, 1985

U.S. Nuclear Regulatory Commission
Region I
631 Park Ave.
King of Prussia, PA 19406

License #37-21345-01MD
Inspection #030-205237

Attn: John D. Kinneman, Chief
Nuclear Materials Section A
Nuclear Materials and Safeguard Branch

Dear Mr. Kinneman:

In response to the notice of violation for our inspection conducted December 14, 1984, Mallinckrodt submits the following:

Item A: Unauthorized user and no on-site RSO.

Amendment No. 3 was issued to our license February 15, 1985. This amendment added an on-site RSO as well as authorized users.

Item B1: Monitoring of hands and clothing before leaving restricted areas.

The restricted area in the warehouse section of the facility has been extended to include the area where packaging and package monitoring is performed. Personnel are now monitoring hands and clothing before leaving restricted areas.

2: Calibration of survey meters at 6 month intervals.

Survey meters are calibrated on an annual basis per Amendment No. 3 issued February 15, 1985.

3: Constancy check performed on dose calibrator prior to daily use.

This test is now performed before the daily use of the instruments.

4: Daily energy/efficiency response performed on the multichannel analyzer.

Energy/efficiency response is now being performed daily on the multichannel analyzer.

As a result of these corrective steps, we feel we are now in full compliance with our license. If you require additional information, please contact me at (314) 895-2227.

Sincerely,

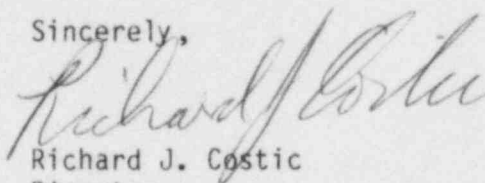

Richard J. Costic
Director
Diagnostic Imaging Services

8506030044 850516
REQ1 LIC30
37-21345-01MD PDR

RJC/lm
attach

Mallinckrodt

DIAGNOSTIC PRODUCTS DIVISION

KHQ/4985

APR 10 1985

MALLINCKRODT, INC.
DIAGNOSTIC IMAGING SERVICES
20 Independence Court
Folcroft, PA 19032

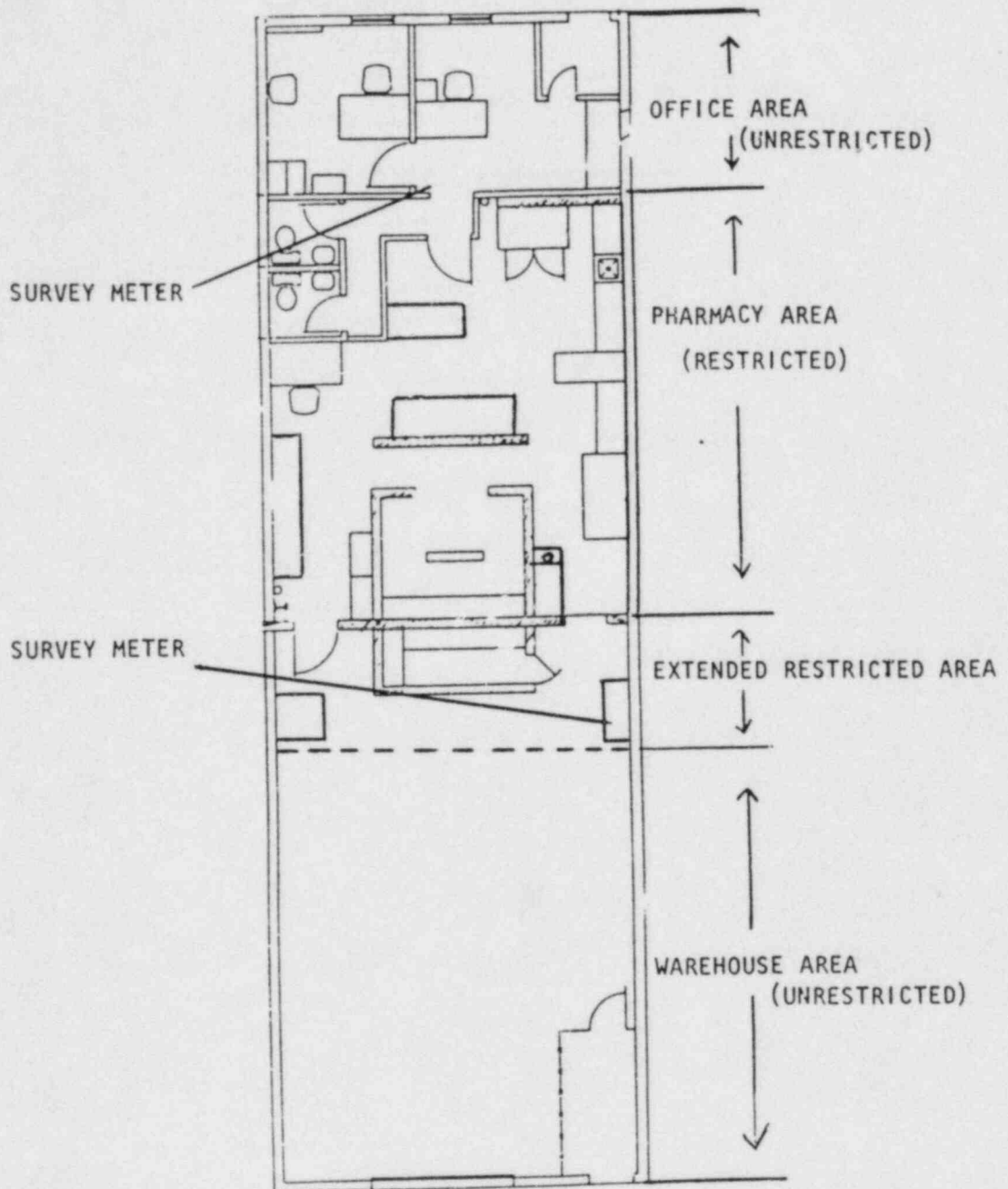

Rear Entrance