

E. I. DU PONT DE NEMOURS & COMPANY

INCORPORATED

GLENOLDEN LABORATORY

GLENOLDEN, PENNSYLVANIA 19036

CENTRAL RESEARCH & DEVELOPMENT DEPARTMENT

January 27, 1982

John E. Glenn, Ph.D.
 Material Licensing Branch
 Division of Fuel Cycle & Material Safety
 U. S. Nuclear Regulatory Commission
 Region 1
 631 Park Avenue
 King of Prussia, PA 19406

Dear Dr. Glenn:

RECEIVED	2/9/82
Date	2/9/82
Log	FEB 16 5
By	BROWN
Orig. To	
Action Compl	3/5/82

NRC LICENSE NO.: 07-00455-37

At the time of making application for the subject license, we did not anticipate a need to discharge any radioactive waste to the sanitary sewer system and did not so state this as a method of disposal on our application. By this letter we request permission to discharge limited amounts of licensed byproduct material to the sanitary sewer system in accordance with NRC regulation 10CFR20.303.

Also, since the time of application, three room changes were made as follows:

1. Animal Laboratory

The animal laboratory housing the Hazelton PCS-80 portable containment unit will be located in Room A38 instead of A39 as originally planned.

2. Gammacel-40 Irradiator

The Atomic Energy of Canada Gammacel-40 Irradiator will be located in Room 051 instead of Room 054 as originally planned. This unit is covered under separate license (No. 07-00455-36) and a separate letter requesting this change is being sent to the NRC Radioisotope Licensing Branch, Washington, D.C., which issued the license for the irradiator.

3. Waste Storage Area

A locked freezer for storage of radioactive animal carcasses prior to packaging in Teledyne Isotopes, Inc. drums for shipment to an approved disposal site has been

8507050315 850610
 REG LIC 30
 07-00455-37
 PDR

381-86867
 #403Kt
 Amendment
 3/1/82
 Brown

ML10

00441

FEB 3 1982

You and Du Pont. There's a lot of good chemistry between us.

installed in Cell No. 1 (adjoining Cell No. 2 listed on our license application as the radioactive waste storage area). Cell No. 1 may also be used for additional radioactive waste storage capacity if needed.

Please advise if these changes are satisfactory under our present license or whether we should submit an ammendment to our license.

Revised drawings illustrating the room changes are attached.

Yours truly,

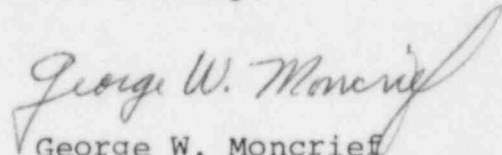
A handwritten signature in cursive script, reading "George W. Moncrief". The signature is written in dark ink and is positioned above the printed name and title.

George W. Moncrief
Radiation Protection Officer

GWM:ch

Attach.

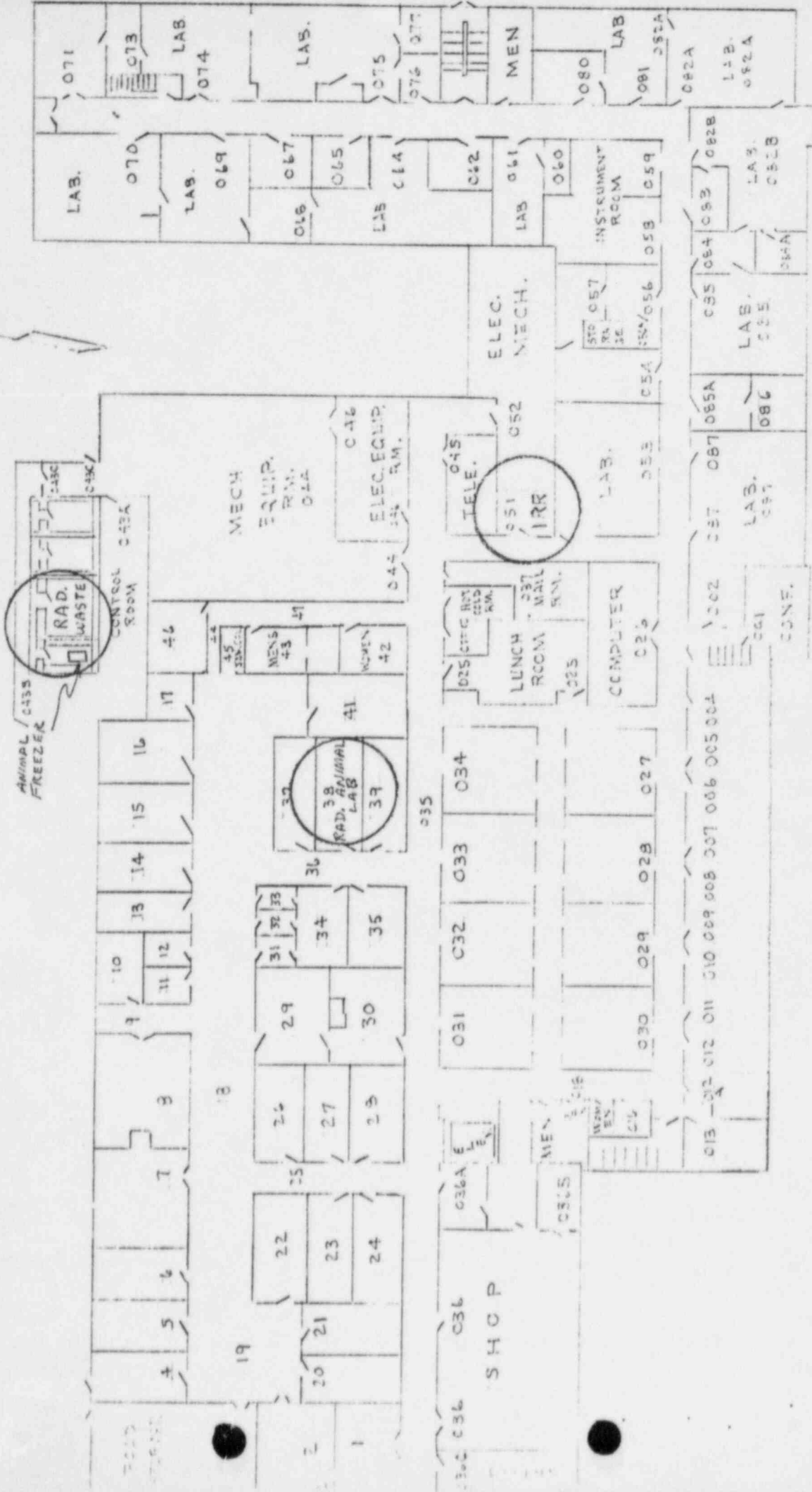
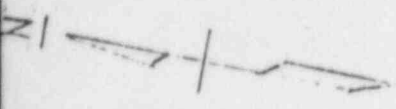

GROUND FLOOR

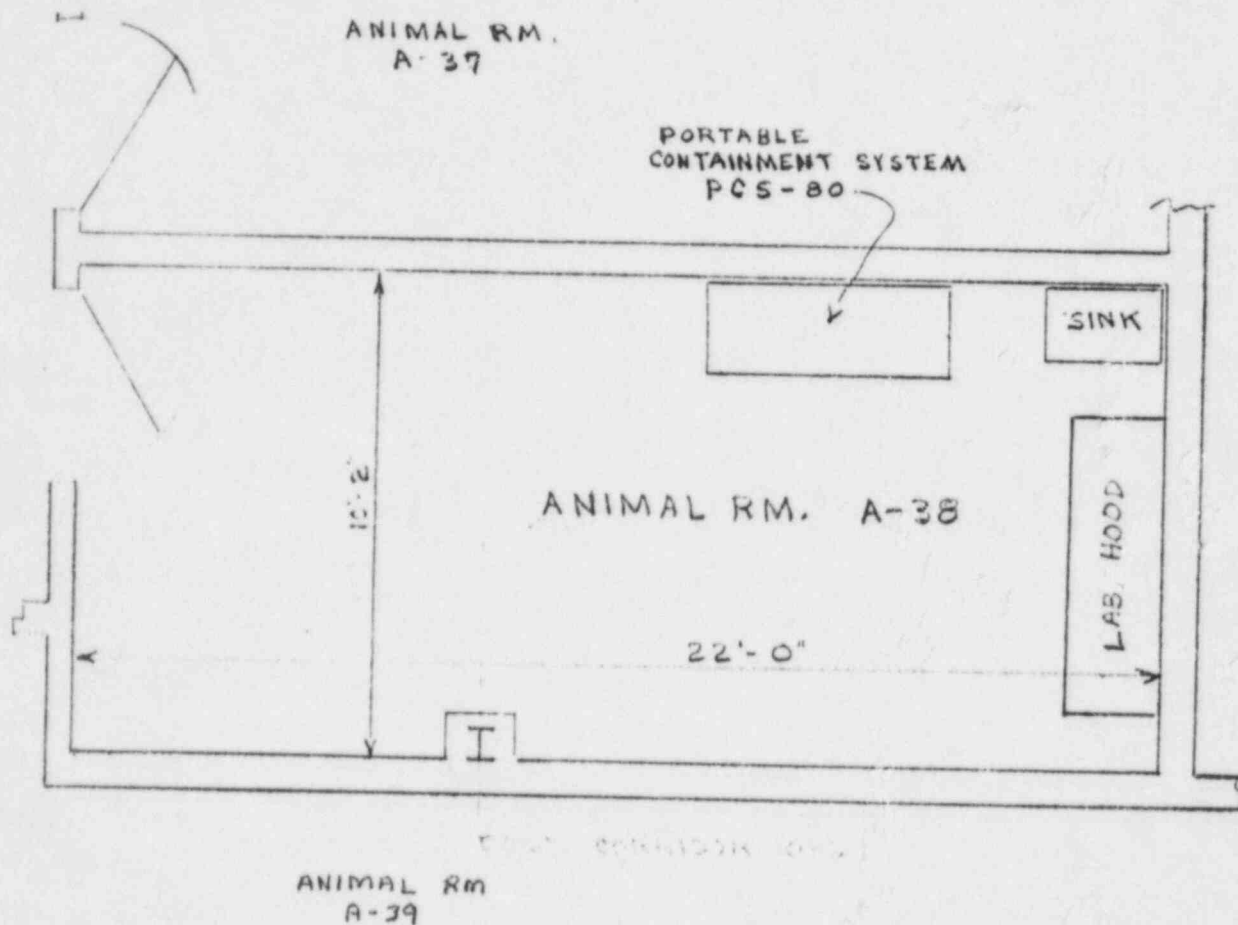

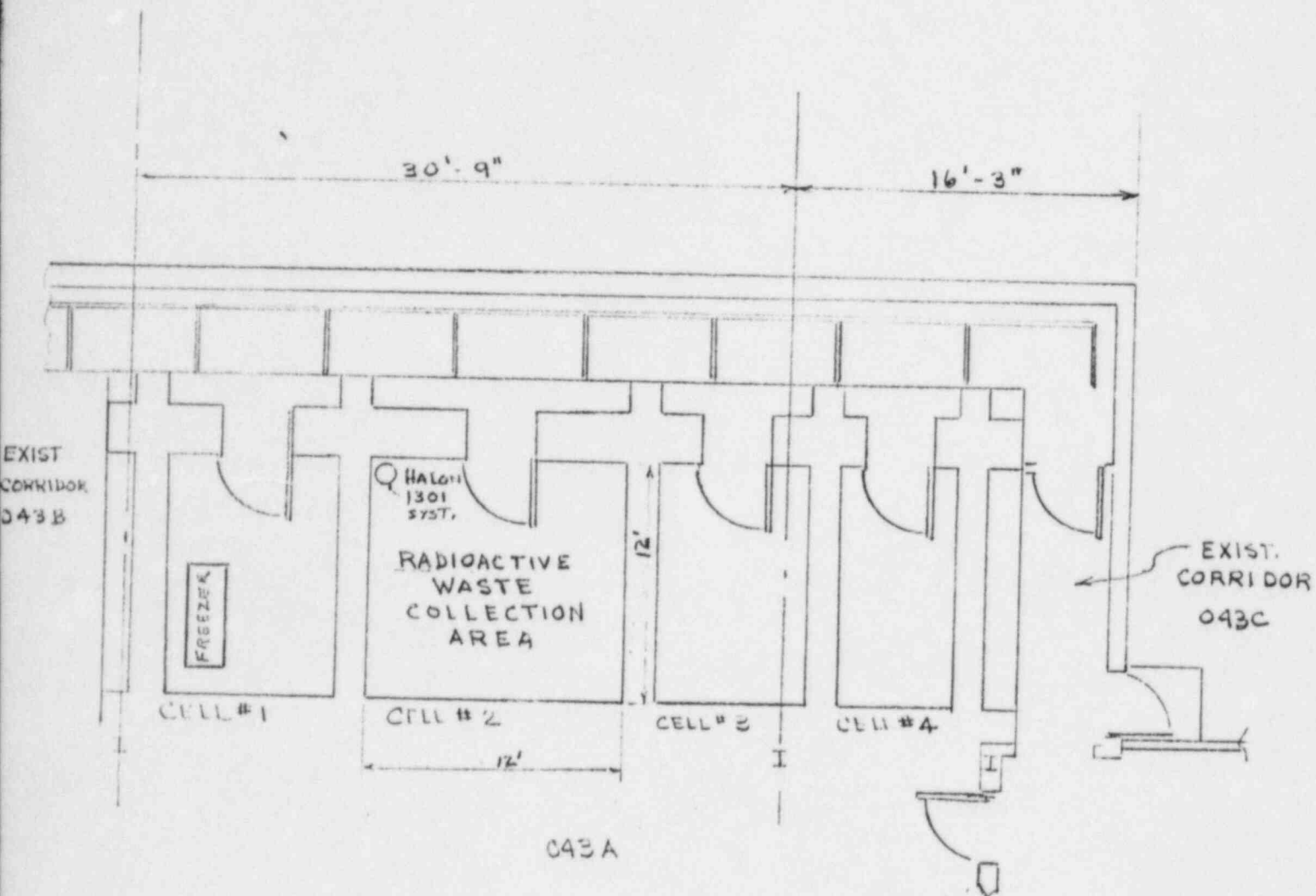

ML10