

SUBURBAN GENERAL HOSPITAL

BELLEVUE, PITTSBURGH, PENNSYLVANIA 15202 • 412/734-1800

RECEIVED-REGION 1

1984 OCT 29 PM 2:42

October 23, 1984

United States Nuclear Regulatory Commission
Region 1
631 Park Avenue
King of Prussia, PA 19406-1498

Re: BML 37-15350-01

Gentlemen:

U.S. N.R.C.
LIC. FEE MGMT. BRANCH

84 NOV -2 PM 2:27

RECEIVED

RECEIVED BY EMMB	
Date	11/2/84
Leg	Oct 23 I
By	Brown
Orig. To	
Action Compl	11/5/84

We are requesting that our Byproduct Material License No. 37-15350-01 be renewed with the following changes:

1. On the facility diagram the inpatient waiting room has been converted to a camera room. It will be routinely monitored to assure that proper exposure and contamination controls are in effect.
2. The lounge area and other immediately adjacent dressing and toilet rooms have been converted to file rooms.
3. The following gamma cameras are now in use:

Manufacturer	Model #	Serial #
a. Technicare Portable	420/550	531
b. Technicare LFOV	438/560	132
c. Siemen's LFOV	3132	33580

4. The Picker Model 436 GM probe has been taken out of routine use. The primary survey instrument will remain the Victoreen Model 498 GM meter.
5. Mo-99/Tc-99m generators will be held for decay, surveyed, stripped, labels removed and disposed or will be returned to the manufacturer.
6. When necessary, solid waste will be transferred to a commercial waste service. The service will be selected on the basis of our immediate needs and on the condition of having a current NRC license to handle radioactive waste.

No other changes in the license are being requested at this time. A check for \$580.00 is enclosed in accordance with 10CFR170.

Applicant... 30757
Amount, Fee Category... \$580/TC
Date of Fee... Renewal
Check Rec'd... 11/2/84
Received By... Brown

Sincerely yours,

John B. Mallon
President

03051

OCT 29 1984

OFFICIAL RECORD COPY

INBURBAN GENERAL HOSPITAL
RADIATION SURVEY SHEET

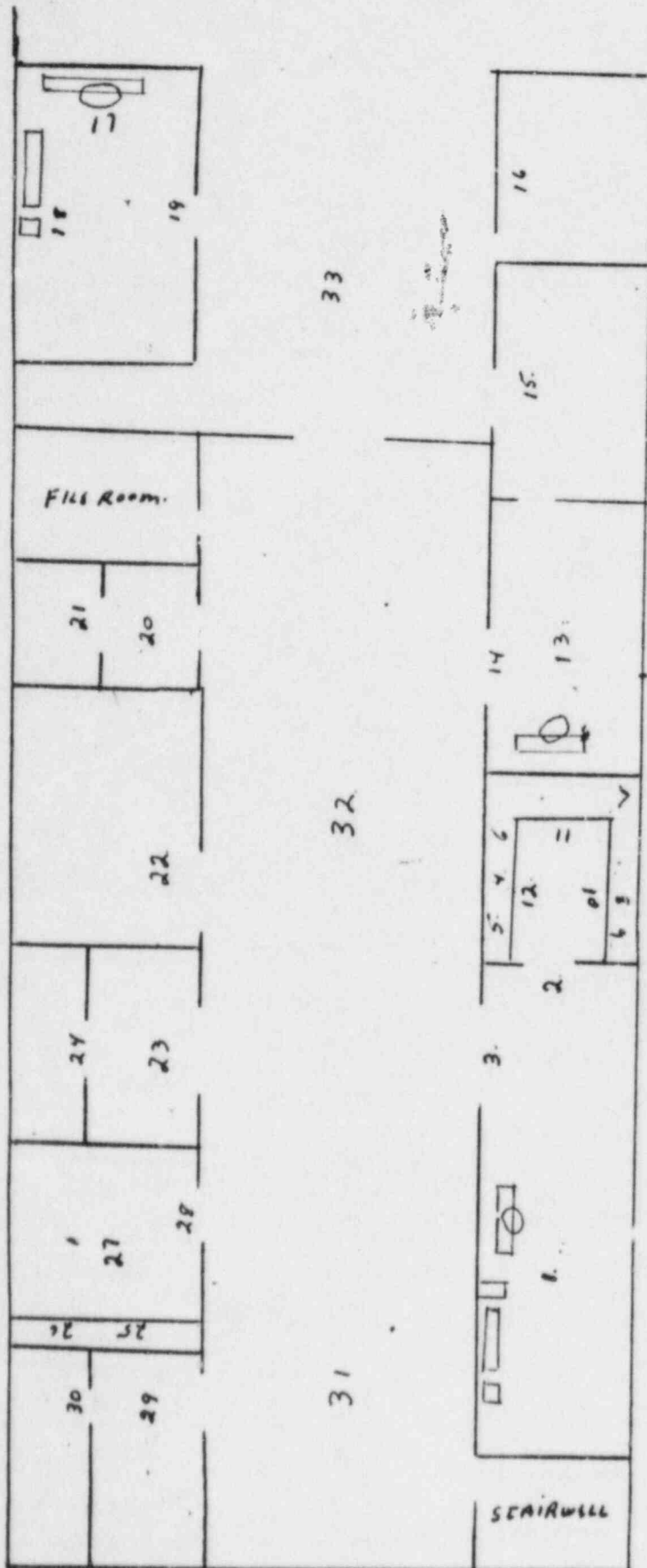

NO. XX	LOCATION (see map) AREA OR ITEM BACKGROUND	CONTAMINATION WIPE TESTS COUNTS/1 MIN.
1.	Camera Room #1(Floor)	
2.	" "	
3.	" "	
4.	Hot Lab (Counter Tops)	
5.	Fume Hood	
6.	Dose Calibrator	
7.	Hot Sink	
8.	Lead Shield	
9.	Lead Shielding & Generator	
10.	Hot Lab (Floor)	
11.	" "	
12.	" "	
13.	Camera Room #2(Floor)	
14.	" "	
15.	Nuclear Med. Office	
16.	OPT. Waiting Room	
17.	Camera Room #3(Floor)	
18.	" "	
19.	" "	
20.	OPT. Dressing Room	
21.	Patient Washroom	
22.	Physician Reading Room	
23.	Darkroom Floor	
24.	" "	
25.	Invetro Room(counter tops)	
26.	" "	
27.	Invetro Room (Floor)	
28.	" "	
29.	Chief Tech. Office	
30.	Radioactive Waste(Floor)	
31.	Hallway (Floor)	
32.	" "	
33.		

BET: William O. Miller, Chief
License Fee Management Branch
Office of Administration

John E. Glenn, Chief
Nuclear Materials Section B
Division of Engineering and
Technical Programs

Renewal

LICENSE FEE TRANSMITTAL

A. REGION *1*

1. APPLICATION ATTACHED

Applicant/Licensee:

Application Dated:

Control No.:

License No.:

Suburban General Hospital

10-23-84

03051

37-15350-01

2. FEE ATTACHED

Amount:

Check No.:

\$580

30757

3. COMMENTS

Signed

Date

SLJ

10-30-84

B. LICENSE FEE MANAGEMENT BRANCH

1. Fee Category and Amount:

2. Correct Fee Paid. Application may be processed for:

Amendment

Renewal

License

7C \$580

✓

Signed

Date

Frances Brown

11/2/84

11/5/84

*11/30/84
7C*

[illegible]

PLEASE DETACH BEFORE DEPOSITING		CG-8/017 (R 8-80)		8-26 430	
SUBURBAN GENERAL HOSPITAL (BELLEVUE) PITTSBURGH. PA. 15202					
MELLON BANK, N.A. BELLEVUE OFFICE, BELLEVUE, PA. Five Hundred Eighty Dollars and 00/100 -----					
DATE		CHECK NO.		CHECK AMOUNT	
10-23-84		30757		\$580.00	
TO THE ORDER OF				SUBURBAN GENERAL HOSPITAL GENERAL FUND	
United States Nuclear Regulatory Commission 631 Park Ave. King of Prussia, Pa. 19406				<i>Richard T. Mark</i> <i>Robert S. Stanley</i>	
⑈048929⑈ ⑆043000261⑆ 110⑈9083⑈					

SECTION COPY