



GPU Nuclear Corporation

Post Office Box 388
Route 9 South
Forked River, New Jersey 08731-0388
609 971-4000
Writer's Direct Dial Number:

September 13, 1984

Dr. Thomas E. Murley, Administrator
Region I
U. S. Nuclear Regulatory Commission
631 Park Avenue
King of Prussia, PA 19406

Dear Dr. Murley:

Subject: Oyster Creek Nuclear Generating Station
Docket No. 50-219
Thirty-Seventh Quarterly Report

In accordance with Section 3.1 of the Oyster Creek Environmental Technical Specifications, GPU Nuclear Corporation submits two (2) copies of the subject report on the "Study of Woodborer Populations in Relation to the Oyster Creek Nuclear Generating Station" by R. E. Hillman and C. I. Belmore. This report covers the period May 1, 1984 to July 31, 1984.

If you have any questions concerning this report, please do not hesitate to contact Mr. Douglas Moore of our Licensing and Regulatory Affairs Department at (609) 971-4630.

Very truly yours,

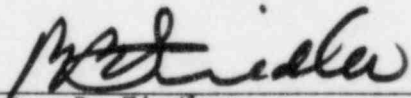
Peter B. Fiedler
Vice President and Director
Oyster Creek

PBF:dam
Enclosure

cc: Director (17 copies)
Office of Nuclear Reactor Regulations
U. S. Nuclear Regulatory Commission
Washington, D.C. 20555
C/o Distribution Services Branch, DDC, ADM

N. J. Bureau of Radiation Protection
Attention: Chief
Division of Environmental Quality
United Sierra Building
380 Scotch Road
West Trenton, NJ 08625

8409270622 840913
PDR ADDCK 05000219
R PDR

11
JE 25



Battelle

New England
Marine Research
Laboratory

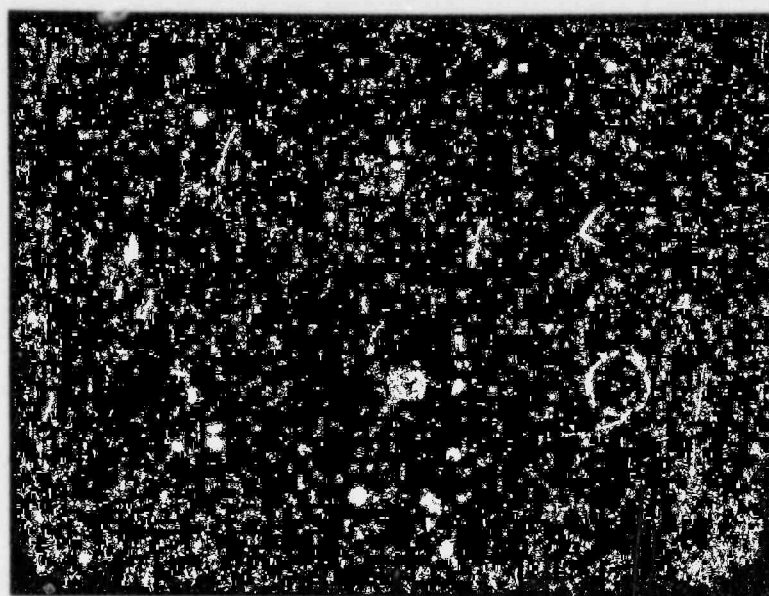

Report