



GPU Nuclear Corporation

Post Office Box 388
Route 9 South
Forked River, New Jersey 08731-0388
609 971-4000
Writer's Direct Dial Number:

May 29, 1984

Dr. Thomas E. Murley, Administrator
Region I
U. S. Nuclear Regulatory Commission
631 Park Avenue
King of Prussia, PA 19406

Dear Dr. Murley:

Subject: Oyster Creek Nuclear Generating Station
Docket No. 50-219
Annual Woodborer Study Report

GPU Nuclear Corporation submits in accordance with Section 3.1 of the Oyster Creek Environmental Technical Specifications, the Annual Woodborer Study Report by R. E. Hillman, C. I. Belmore, R. A. McGrath, and P. T. Banas. This report covers the period December 1, 1982 to November 30, 1983.

If you have any questions concerning this report, please do not hesitate to contact Mr. Douglas Moore of our Licensing and Regulatory Affairs Department at (609) 971-4630.

Very truly yours,

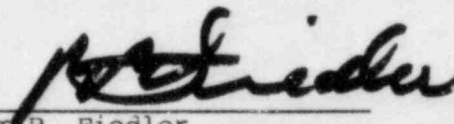

Peter B. Fiedler
Vice President and Director
Oyster Creek

PBF:dam
Enclosure

cc: Director (17 copies)
Office of Nuclear Reactor Regulations
U. S. Nuclear Regulatory Commission
Washington, D.C. 20555
C/o Distribution Services Branch, DDC, ADM

N. J. Bureau of Radiation Protection
Attention: Chief
Division of Environmental Quality
United Sierra Building
380 Scotch Road
West Trenton, NJ 08625

8406280133 840529
PDR ADOCK 05000219
R PDR

IE25 //



Report

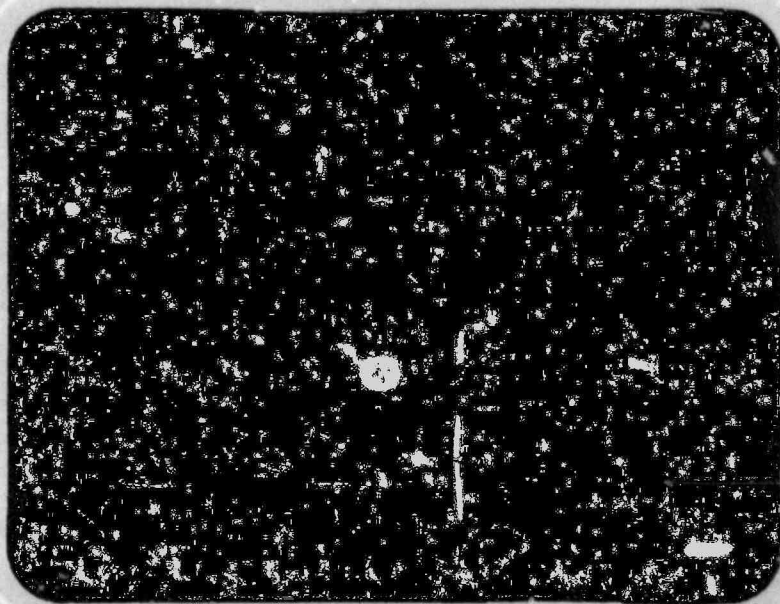

New England
Marine Research Laboratory