

Duquesne Light Company

Beaver Valley Power Station
P.O. Box 4
Shippingport, PA 15077-0004
(412) 393-5255

JOHN D. SIEBER
Vice President - Nuclear Group

March 6, 1992

U. S. Nuclear Regulatory Commission
Attn: Document Control Desk
Washington, DC 20555

Subject: Beaver Valley Power Station, Unit No. 1 and No. 2
BV-1 Docket No. 50-334, License No. DPR-66
BV-2 Docket No. 50-412, License No. NPF-73
Property Damage Insurance Coverages

Pursuant to 10CFR50.54(w) (3), the following information is provided concerning property damage insurance coverages for the site of the Beaver Valley Power Station located in the Borough of Shippingport, County of Beaver and Commonwealth of Pennsylvania.

The maximum amount of primary property damage insurance coverage available in the amount of \$500 million is provided as follows:

<u>Insurer</u>	<u>Policy Number</u>	<u>Participation</u>
American Nuclear Insurers ("ANI")	91149	\$500,000,000
and		
Mutual Atomic Energy Liability Underwriters ("MAELU")		
	TOTAL	<u>\$500,000,000</u>

The maximum amount of excess property damage insurance coverage available from ANI and MAELU in the amount of \$765 million is provided as follows:

<u>Insurers</u>	<u>Policy Number</u>	<u>Participation</u>
ANI/MAELU	X92149R	\$765,000,000

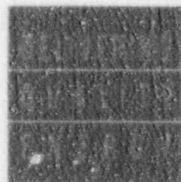

1001 1/2

Beaver Valley Power Station, Unit No. 1 and No. 2
BV-1 Docket No. 50-334, License No. DPR-66
BV-2 Docket No. 50-412, License No. NPF-73
Property Damage Insurance Coverages
Page 2

Decontamination Liability, Decommissioning Liability and Excess Property Damage Insurance is also provided by Nuclear Electric Insurance Limited ("NEIL") Policy No. X91-014. The Effective Recovery Limit under this policy, effective November 15, 1991, is \$1.250 billion in excess of \$500 million.

Sincerely,

J. D. Sieber

cc: Mr. L. W. Rossbach, Sr. Resident Inspector
Mr. T. T. Martin, NRC Region I Administrator
Mr. A. W. DeAgazio, Project Manager