



Carolina Power & Light Company

SERIAL: LAP-83-594

FEB 02 1984

Director of Nuclear Reactor Regulation
Attention: Mr. D. B. Vassallo, Chief
Operating Reactors Branch No. 2
Division of Licensing
United States Nuclear Regulatory Commission
Washington, DC 20555

BRUNSWICK STEAM ELECTRIC PLANT, UNIT NOS. 1 AND 2
DOCKET NOS. 50-325 AND 50-324
LICENSE NOS. DPR-71 AND DPR-62
UPDATE OF INCIDENT RESPONSE INFORMATION

Dear Mr. Vassallo:

Your letter dated September 12, 1983 requested Carolina Power & Light Company to provide updated Technical Support Center (TSC) and Emergency Operations Facility (EOF) floor plans, route maps to these Emergency Response Facilities (ERFs), and telephone listings for the Brunswick Steam Electric Plant (BSEP). In response to your request, please find the requested information enclosed. Also provided is a copy of the current personnel access document.

If you have any questions concerning this information, please contact a member of our licensing staff.

Yours very truly,

S. R. Zimmerman
Manager

Nuclear Licensing Section

MAT/ccc (9187NLU)
Enclosures

cc: Mr. D. O. Myers (NRC-BSEP)
Mr. J. P. O'Reilly (NRC-RII)
Mr. M. Grotenhuis (NRC)

8402130244 840202
PDR ADOCK 05000324
F PDR

A045
1/1

ENCLOSURE 1

SERIAL: LAP-83-594

BRUNSWICK STEAM ELECTRIC PLANT

EOF/TSC FLOOR PLANS

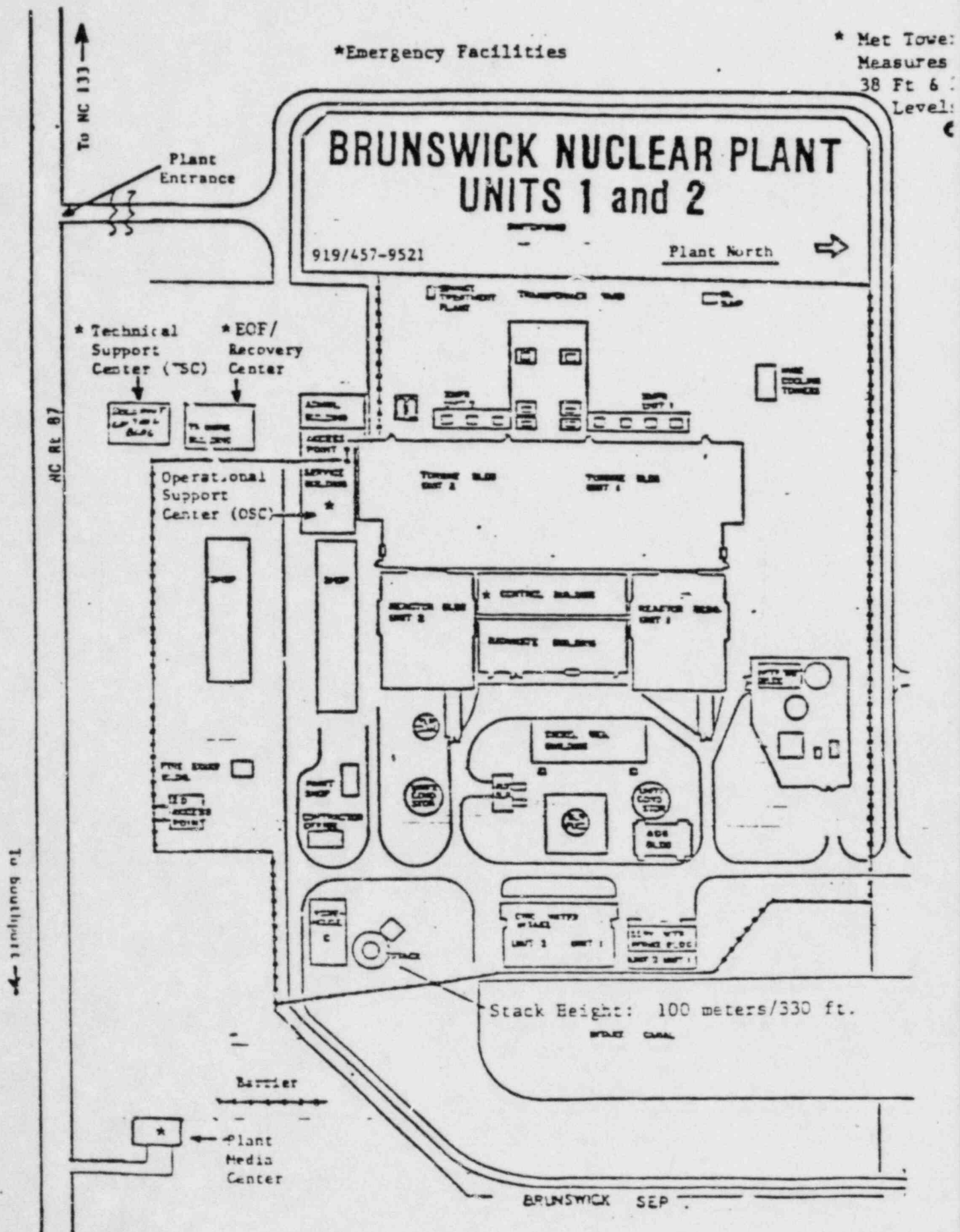
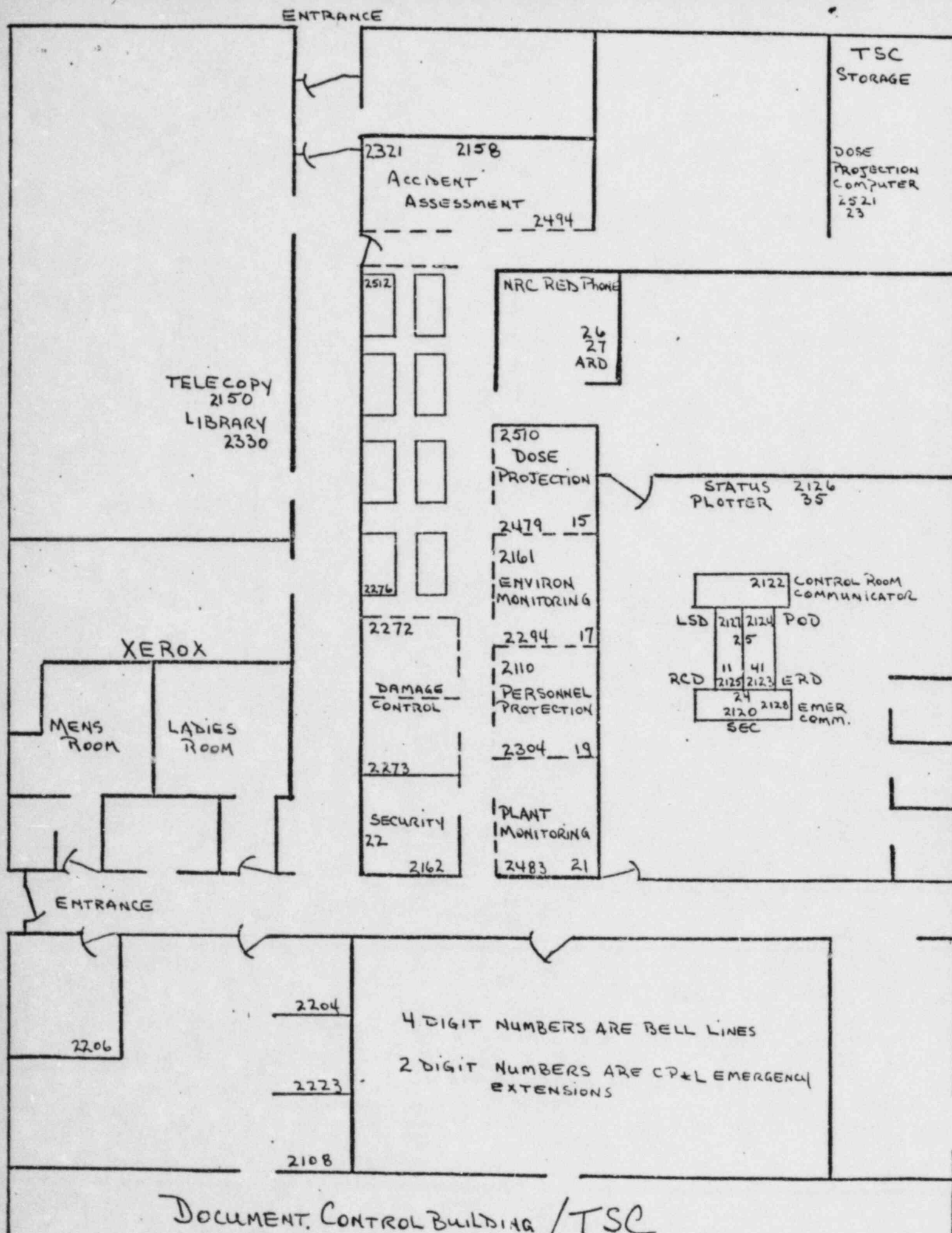
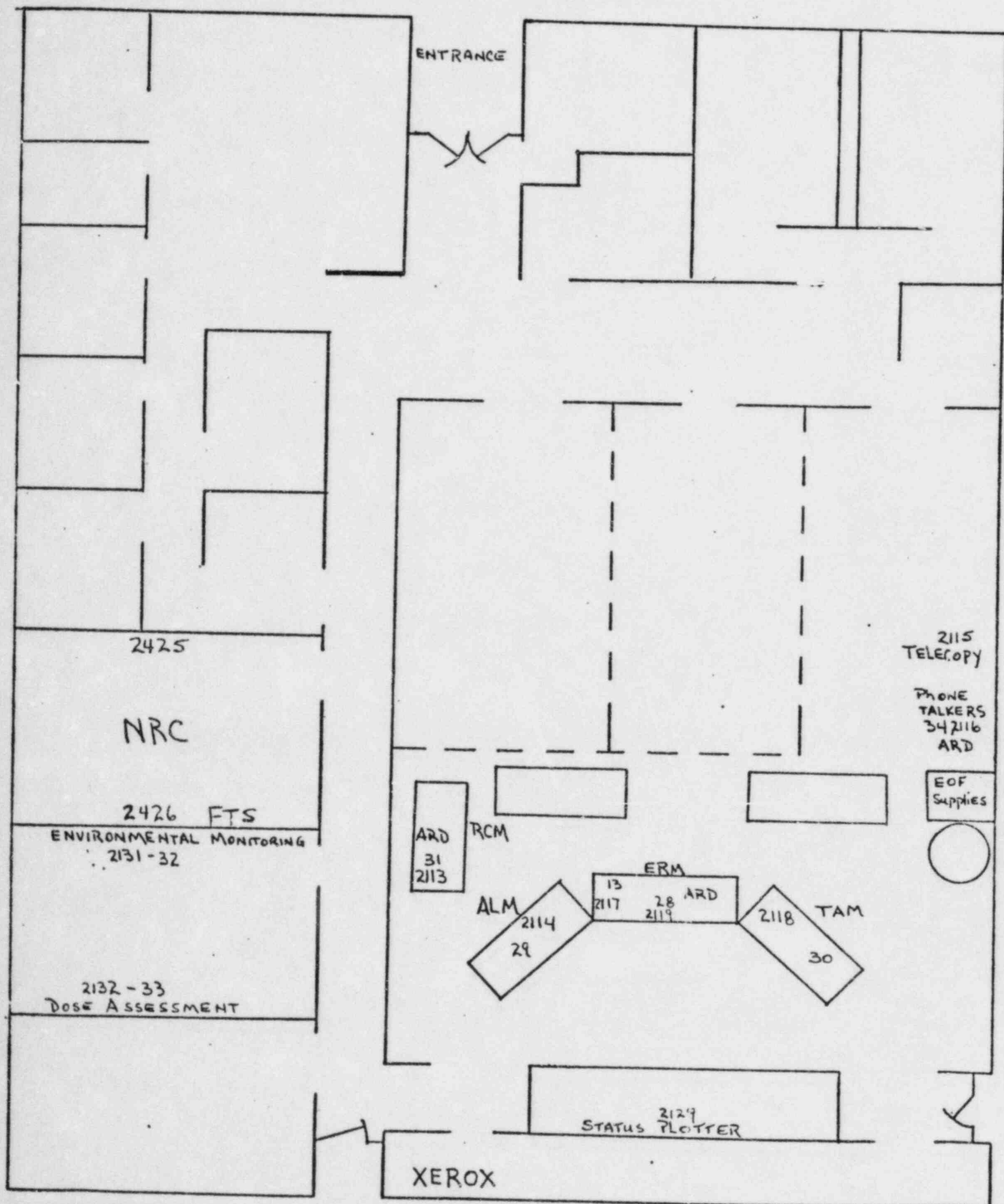

Figure 5.0-1 Brunswick On-Site Emergency Facilities



DOCUMENT CONTROL BUILDING / TSC

TRAINING BUILDING / EOF



ENCLOSURE 2

SERIAL: LAP-83-594

BRUNSWICK STEAM ELECTRIC PLANT

TELEPHONE LISTINGS

TECHNICAL SUPPORT CENTER
EMERGENCY ORGANIZATION DIRECTORY

		PHONES	
		BEIGE	BLUE
<u>Site Emergency Coordinator</u>		2120	24
<u>Emergency Communicator</u>		2128	24
Logkeeper			
Phone Talkers			ARD, 26,27
Status Board Plotter		2126	35
Communicator to Control Room		2122	
Control Room			
Communicator to TSC		2130	
<u>Plant Operating Director</u>		2124	25
Plant Operators	Shift Supervisor		
Accident Assessment Leader		2321	12
<u>Emergency Repair Director</u>		2123	41
Damage Control Leader		2272,2273	20
OSC Leader		2427	36
<u>Logistic Support Director</u>		2127	25
Security Team Leader		2162	22
Support Services Coordinator		2163	
Evac. Assembly Area Leader		2230	
Communications Coordinator		2156	
<u>Radiological Control Director</u>		2125	11
Environmental Monitoring		2161,2294	17
Personnel Protection & Decon		2110,2304	19
Plant Monitoring		2483	21
Dose Projection		2510,2479	15
Dose Projection Computer Room		2521	23

PHONES
BEIGE BLUE

Nuclear Regulatory Commission

2206,2108

2204,2223

Emergency Switchboard

From In Plant

406,461,462

Out Of Plant

457-5006

457-5007

CP&L Communications Support for Telephones or Radios

Contact in order:

	<u>Pager</u>	<u>Home</u>	<u>Office</u>
C. C. Pearce	343-6974	799-1320	686-0185
J. B. Combs	692-6781 #412	944-1238	944-2141
M. W. Russ	343-6971	799-8890	686-0185
M. J. Menghi	343-6971	686-9747	686-0185
K. M. Kraft	343-6971	392-2227	686-0185
T. L. Marshall	343-6971	799-6636	686-0185
M. J. Batts	343-6971	392-3937	686-0185

CORPORATE SUPPORT GROUPS
EMERGENCY ORGANIZATION DIRECTORY

	PHONES	
	BEIGE	BLUE
<u>Emergency Operations Facility</u>		
<u>Emergency Response Manager</u>	2119	28
Assistant to ERM	2119	28
Emergency Communicator	2117	
Logkeeper		
Phone Talkers	2116	ARD-34
Status Board Plotter	2129	
<u>Technical Analysis Manager</u>	2118	30
SRO	2118	30
Logkeeper		
<u>Admin. & Logistics Manager</u>	2114	29
Logkeeper		
Telecopier	2115	
Aide		
<u>Radiological Control Manager</u>	2113	31
Environmental Monitoring	2131	32
Dose Assessment	2132	33
<u>Nuclear Regulatory Commission</u>	2425/2426	
<u>On-Site Media Center</u>		
CP&L Trailer	457-5044, 5, 6, 7, 8	
Telecopier	457-5049	
NRC/State Trailer	457-5040, 1, 2, 3	
News Media Trailer	457-6648 (speaker phone)	
	457-6615 (CP&L)	
Visitors Center		
Southport Line	457-6041	
Plant Line	457-9521, ext. 2418	

To Access:

Local Line
Long Distance Line

Microwave:

Center Plaza
H. B. Robinson
HE&EC
SHNPP

Dial:

9
Inside NC - 60
Outside NC - 62

8-770-XXXX
8-450-1XXX
8-772-XXXX
8-751-XXXX

		PHONES	
		BEIGE	BLUE
<u>Corporate Emergency Operations Center</u>			
CEOC Manager	_____	6380	16
Operations Coordinator	_____	8119	
E&RC Coordinator	_____	7744	12
Ops. & Maint. Coordinator	_____	7736, 8120	13
Administrative Coordinator	_____	7734	14
Technical Briefer	_____	6572	
Director Corp. Comm.	_____	6216, 6217	
Communications Coordinator	_____	6287	
Communicators	_____	6187, 6757	
Telecopier	_____	7733	
Reception Secretary	_____	6216 6217 6189 6572 6667 6757	
Conference/Briefing Room		7697, 7636	
Emergency Switchboard		7747 7748 7749 832-3936	

All telephone numbers have 836 prefix unless shown otherwise.

ENCLOSURE 3

SERIAL: LAP-83-594

BRUNSWICK STEAM ELECTRIC PLANT

ROUTE MAPS TO ERFs

PLANT: BRUNSWICK

LOCATION: Southport, N.C.

LICENSEE: Carolina Power & Light Co.



WILMINGTON
AIRPORT

WILMINGTON

DIRECTIONS FROM WILMINGTON AIRPORT:

Upon leaving airport, turn left onto 23rd, go to Market Street. Turn right onto Market Street and go to 3rd. Turn left onto 3rd and go to Wooster. Turn right onto Wooster, go over the bridge and follow U.S. Highway 17 South to Route 87. Immediately after 133 bears off to the right, turn left off of 87 at the entrance to Brunswick Steam Electric Plant, prior to crossing the discharge canal. Total approx. distance = 50 miles.

TOWN CREEK

WINNABOW

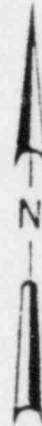

NOT TO SCALE

■■■■■■■■■■
FOLLOW DASHED ROUTE

★ BRUNSWICK

SOUTHPORT

ENCLOSURE 4

SERIAL: LAP-83-594

BRUNSWICK STEAM ELECTRIC PLANT

PERSONNEL ACCESS DOCUMENT

ATTACHMENT 7

ACCESS REQUEST AND AUTHORIZATION

(Leave Blank)

(Leave Blank)

BADGE NO.

CARD NO.

PART A - To Be Completed By Foreman or Supervisor.

The below-listed individual requires continuous access to BSEP as indicated. I request he/she be added to the access list and permitted to enter areas as necessary for his/her work.

NAME (Last) (First) (Middle Initial) SOCIAL SECURITY NUMBER

ADDRESS CITY STATE ZIP

COMPANY WORK GROUP JOB CLASSIFICATION

AREA REQUIRING ACCESS (See Reverse Side for Instructions)

Circle Area(s) Requested

State Reason for Each Area

Will the above individual report on site at least one time per week?

*Protected Area Only

Reactor Building No. 1

Reactor Building No. 2

Cable Spread Room

Control Room

Control Building (HVAC)

Service Water Building

Diesel Generator Building

Diesel Generator Fuel Storage

() Yes () No

Access Requested By:

Date:

Signature

CP&L Foreman or Supervisor

PART B - To Be Completed by Manager, Director, or Security Specialist

	MAINT.	INSP.	OPR.	CONST.	CONT.	JAN.	E&RC	SUPVR.	SEC.
Protected Area Only	(1)	(2)	(3)	(4)	(5)	(6)	(7)	(8)	(9)
RX 1									
RX 2									
CSRM									
CTRL									
HVAC									
SWB									
DGB									
DGFS									

Total Number of Areas () to which access is authorized.

The above-listed individual has satisfactorily completed the necessary security and radiation training. () Check if complete.

Verification has been made that the above-listed individual is certified to have met the requirements of background investigation and psychological testing or three years' continuous service. () Check if complete.

Approved By:

Date:

Signature

Manager, Director, or Security Specialist

*Request for access to the Protected Area Only should be made only when access to vital areas should not be granted. If access would be required to a vital area at a future date, rebadging will be necessary.

FORM SI-9.7

BSEP/Vol. XVII/SI-09

15

Rev. 25

All contractor personnel requiring unescorted access to BSEP must be certified by the contractor to have met the requirements as specified in the latest contract and PO requirement concerning background investigation and psychological testing or three years' continuous service.

Those personnel requesting access to specific areas of the plant must specify the area(s) and reason for each request. Request should only be made, as authorization will only be given, for those areas which may reasonably be expected to be required in performance of the employee's duties on a continuing or routine basis.

Request for additional area(s) may be submitted by using a supplemental form, Request for Change in Access. This form is to be used for change in access to areas, for requesting access to areas for other specific reasons, and times when continuous access is not required, with the exception of the AOG Building. Access to the AOG Building requires Operations approval and may be obtained by submitting a supplemental form, AOG Building Access Request and Authorization.

<u>VITAL AREAS</u>		<u>REASON CODES</u>	
Reactor Building No. 1	RX 1	Maintenance	(1)
Reactor Building No. 2	RX 2	Inspection	(2)
Cable Spread Room	CSRM	Operator	(3)
Control Room	CTRL	Construction	(4)
Control Building (HVAC)	HVAC	Contract Work	(5)
		Janitorial	(6)
Service Water Building	SWB	E&RC	(7)
Diesel Generator Building	DGB	Supervisor	(8)
Diesel Generator Fuel Storage	DGFS	Security	(9)

FOR SECURITY USE ONLY - DO NOT WRITE IN THIS SPACE

Badge Issued By: _____ Date: _____
Expiration Date: _____