



**CENTERIOR
ENERGY**

PERRY NUCLEAR POWER PLANT

10 CENTER ROAD
PERRY, OHIO 44081
(216) 259-3737

Mail Address:
P.O. BOX 97
PERRY, OHIO 44081

Michael D. Lyster
VICE PRESIDENT - NUCLEAR

June 14, 1991
PY-CEI/NRR-1366 L

U.S. Nuclear Regulatory Commission
Document Control Desk
Washington, D. C. 20555

Perry Nuclear Power Plant
Docket Nos. 50-440; 50-441
Submittal of Changes to
Emergency Public Information
Organization Implementing
Instruction Manual

Gentlemen:

The Cleveland Electric Illuminating Company hereby submits changes to controlled copy #123 of the Emergency Public Information Organization Implementing Instruction Manual. Please replace pages in Volume #123 per the attached instruction sheet.

If there are any questions, please feel free to contact us.

Sincerely,

Michael D. Lyster

MDL:BSF:njc

Attachment

cc: NRC Resident Office w/attachment
NRC Region III, Incident Response Center w/2 attachments

1045/11

CONTROLLED DOCUMENT TRANSMITTAL

The controlled document(s) listed below is (are) attached for inclusion into your Emergency Public Information Organization Instruction Manual

[illegible]

Special Instructions _____

Please sign below acknowledging receipt & inclusion into your Emergency Public Information
Organization Instruction Manual and return this form to:

Perry Nuclear Power Plant
Licensing Unit, E210,
P.O. Box 97
Perry, Ohio 44081.

Signature

Date _____

Title

EMERGENCY PUBLIC INFORMATION ORGANIZATION INSTRUCTIONS MANUAL

INSTRUCTION

APPENDIX B

REV.

13

PNFP CONTROLLED

COPY No.

123

TITLE

PERSONNEL/ACCESS LISTS

PREPARER

P. Harrison

EFFECTIVE

5-16-91

REVIEWERS

Donny Harrison
Linda Davis

APPROVERS

Robert L. Vondrasek

APPENDIX B - PERSONNEL/ACCESS LISTS

Table of Contents

<u>Section</u>	<u>Page</u>
1. PIRT Staff Organization	B-1
2. JPIC Staff Organization	B-2
3. Recommended Staff for Public Information Response Team (PIRT)	B-3
4. Recommended Staff for Joint Public Information Center (JPIC)	B-5
5. Access List for JPIC - Alphabetized	B-9

APPENDIX B - PERSONNEL/ACCESS LISTS

PIRT Staff Organization

NF405

Public Information Response Team Organization Chart

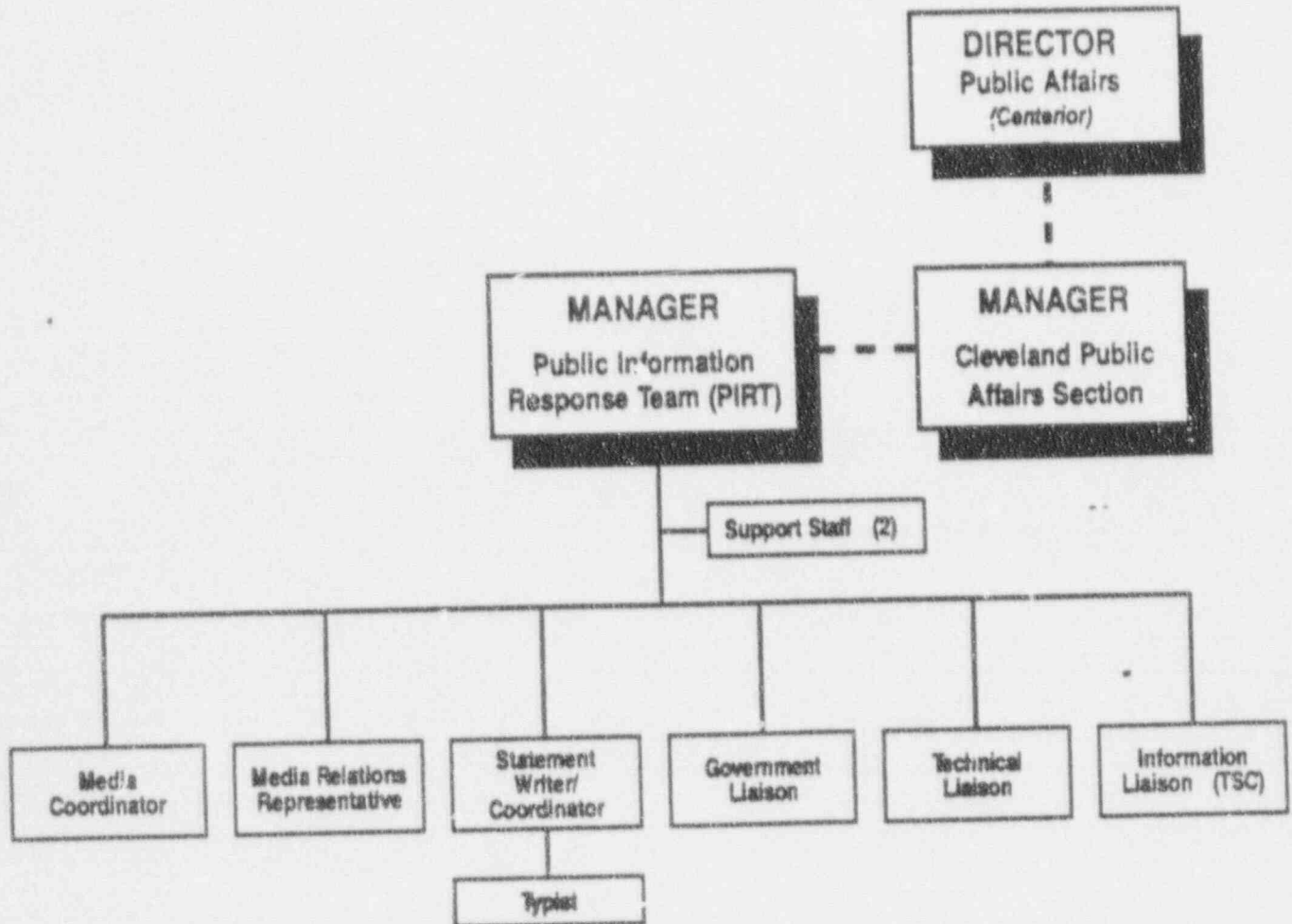

APPENDIX B - PERSONNEL/ACCESS LISTS

JPIC Staff Organization

JPIC STAFF ORGANIZATION

NP338

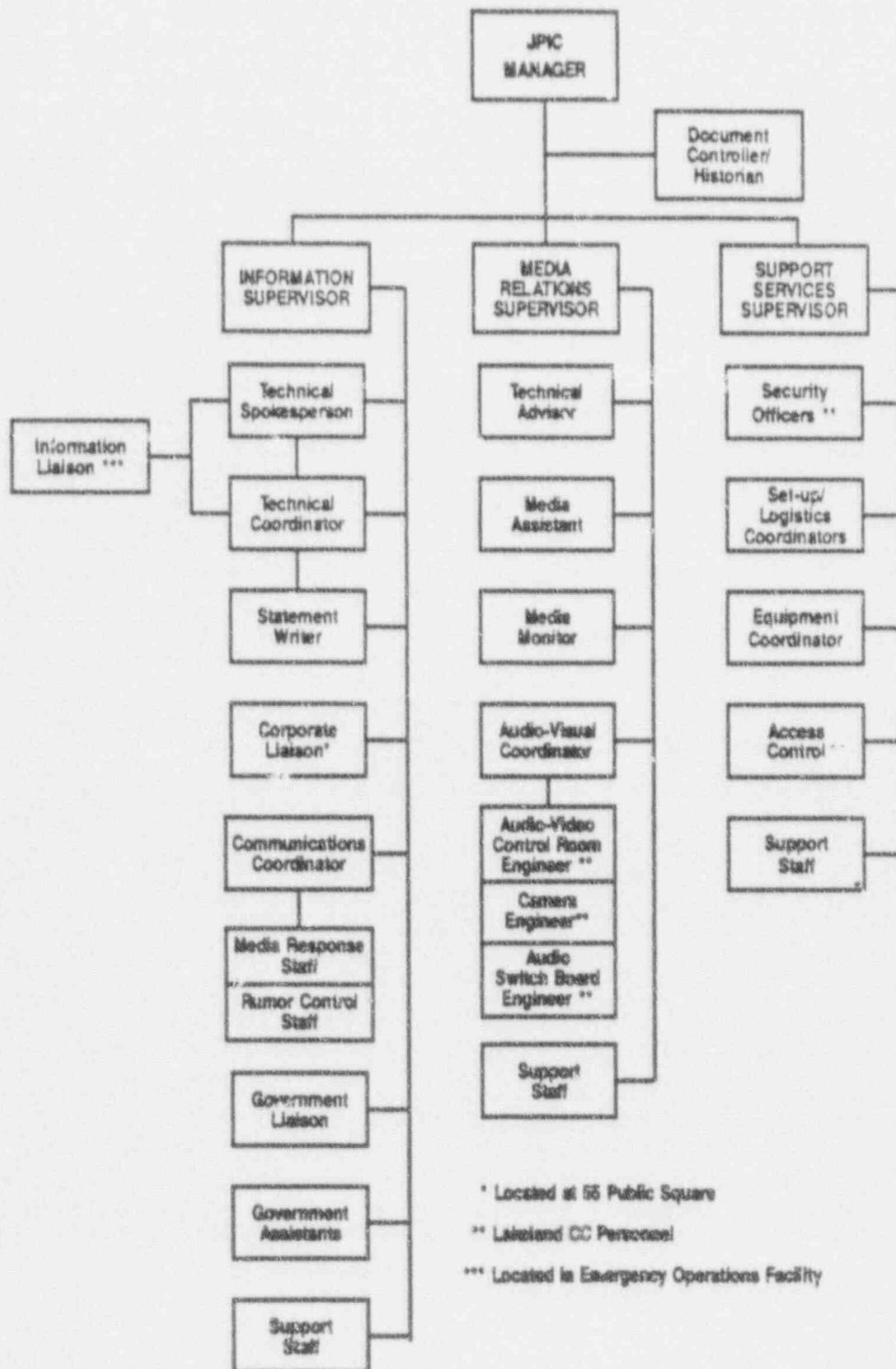

* Located at 55 Public Square

** Lakeland CC Personnel

*** Located in Emergency Operations Facility

RECOMMENDED STAFF FOR PUBLIC INFORMATION RESPONSE TEAM

A. Manager, PIRT

Robert Vondrasek
William Coleman
Michael Lumpe
Linda Routzahn

1. Media Relations Representative (MRR)

Linda Routzahn
Kathy Phyfer
Richard Wilkins
Michael Lumpe
Todd Schneider

a. Statement Writer/Coordinator

Kathy Phyfer
Todd Schneider
Richard Wilkins

b. Media Coordinator

Kathy Phyfer
Michael Lumpe
Irene Prezelj

c. Government Liaison

Janet Dugan
Marty Kuula
George Tilberg
Myron Hizak

d. Technical Liaison

William Coleman
David Saven
Elizabeth Shaw
Art Pollard

e. Information Liaison

Michael Mirwald
Vernon Higaki
Ken Matheny
David Rossetti
James George
David Saven

Joseph Pierson
Mark Haskins
Niles Johnson
James McHugh

f. Typist

Bev Caruso
Darlene Beatley
Louise Yager
Diana Snyder

g. Support Staff

Kathy Beadley
Linda Stern
Liz Ryan
Betty Stiles
Donna King

B. Manager, Cleveland Public Affairs Section

Michael Lumpe
Richard Wilkins
Linda Routzahn
J. Lee Bailey

C. JPIC Manager

Charles Dixon
J. Lee Bailey
Steve Lorton
Barton Walrath

RECOMMENDED STAFF FOR JOINT PUBLIC INFORMATION CENTER

A. JPIC Manager

Charles Dixon
J. Lee Bailey
Steve Lorton
Barton Walrath

1. Document Controller/Historian

Phyllis Anderson
Susan Lindquist
Patricia Branham

2. Information Supervisor

Michael Lumpe
J. Lee Bailey
Charles Dixon
Eileen Buzzelli

a. Technical Spokesperson

Linda Routzahn
William Coleman
Elizabeth Shaw
Michael Mirwald

b. Technical Coordinator

Bradley Ferrell
Linda Routzahn
James T. George
David Saven

c. Statement Writer

Richard Wilkins
Kathy Phyfer
Michael Lumpe

d. Corporate Liaison

James Atkinson
Brian Love

e. Information Liaison

Michael Mirvald
Vernon K. Higaki
Ken Matheny
David Rossetti
James George
David Saven
Joseph Pierson
Mark Haskins
Niles Johnson
James McHugh

f. Communication Coordinator

Kathy Headley
Deborah Muzik
Pam Hollister

g. Media Response Staff

Rick Loeffler
Deborah Muzik
Frank Powers

Donna King
Donald Jacobson
David Kostiha

Earle Mead
John Dzugan
Joseph A. Glorioso
B. Sue Yurkovic

h. Rumor Control Staff

Betty Stiles
James Walsh

Nancy Chancey
Julie Cunningham
Joann Litchfield

John Caral
Patricia O'Reilly
Ana Campbell

i. Support Staff

Janice Pluto
Linda Stern
Ann Griffith

Diana Snyder
Diane Carter
Joan M. Lawson

j. Government Liaisons with PIOs

Marty Kuula
Janet Dugan
Dick Hall
Myron Hizak

k. Government Support Staff to PIOs

Mae Geistle
Sharon Fazzone
Bev Caruso

3. Media Relations Supervisor

Darlene Johnson
Frank Hayes
Richard Luse

a. Technical Advisor

David Rossetti
William Wright
Michael Mirwald

b. Media Assistant

Donna King
Irene Prezelj
Melissa Vega

c. Media Monitors

Frances Szynal
Eileen Catalan
Joseph Glorioso
Sandy Sulek

d. Audio-Visual Coordinator

Jerome Barclay
Paul Rampe
Donald Goddard

e. Support Staff

Barbara Gardner
Steven Padden
Donna King

4. Support Services Supervisor

Virginia Bell
Michael Giulivo
Dan Cleavenger

a. Set-up/Logistics Coordinators

Steve Rose
Robert Albright
Neal Robertson

Chris Burton
Mike Aultman

Todd Mackey
David Hook

b. Equipment Coordinators

Michael Giulivo
Donna Bajko

Carla Martin
Mary Ann Jones

c. Access Control

Susan Shelton
Diane Carrel
Gloria Svigel

d. Support Staff

Marie Milkovich
Patricia Takacs
Dawn Sweeney

ACCESS LISTS FOR JPIC - ALPHABETIZED

PIRT and JPIC Personnel

Albright, Robert
Anderson, Phyllis
Atkinson, James
Aultman, Michael
Bailey, J. Lee
Bajko, Donna
Barclay, Jerome
Beatlely, Darlene
Bell, Virginia
Branham, Patricia
Burton, Christopher
Buzzelli, Eileen
Campbell, Ana
Caral, John
Carrel, Diane
Carter, Diane
Caruso, Beverly
Catalan, Eileen
Chancey, Nancy
Cleavenger, Dan
Coleman, William
Cunningham, Julie
Dixon, Charles
Dugan, Janet
Dzukan, John
Fazzone, Sharon
Ferrell, Bradley
Gardner, Barbara
Geistle, Mae
George, James T.
Giulivo, Michael
Glorioso, Joseph
Goddard, Donald
Griffith, C. Ann
Hall, Richard
Harrison, Penny
Haskins, Mark
Hayes, Frank
Headley, Kathy
Higaki, Vernon
Hizak, Myron
Hollister, Pam
Hook, David
Jacobson, Donald
Johnson, Darlene

ACCESS LISTS FOR JPIC - ALPHABETIZED

PIRT and JPIC Personnel (Cont.)

Johnson, Niles
Jones, Mary Ann
King, Donna
Kostiha, David
Kuula, Martin
Lawson, Joan
Lindquist, Susan
Litchfield, Jo Ann
Loeffler, Richard
Lorton, Stephen
Love, Brian
Lumpe, Michael
Luse, Richard
Mackey, Todd
Martin, Carla
Matheny, Kenneth
McHugh, James
Mead, Earle
Milkovich, Marie
Mirvald, Michael
Muzik, Debbie
O'Reilly, Pat
Padden, Steven
Phyfer, Kathy
Pierson, Joseph
Pluto, Janice
Powers, Frank
Prezelj, Irene
Rampe, Paul
Robertson, Neal
Rose, Steve
Rossetti, David
Routzahn, Linda
Ryan, Elizabeth
Saven, David
Schneider, Todd
Shaw, Elizabeth
Shelton, Susan
Snyder, Diana
Stern, Linda
Stiles, Betty
Sulek, Sandy
Svigel, Gloria
Sweeney, Dawn
Szynal, Fran

ACCESS LISTS FOR JPIC - ALPHABETIZED

PIRT and JPIC Personnel (Cont.)

Takacs, Patricia
George Tilberg
Traverso, Debra
Vega, Melissa
Vondrasek, Robert
Walrath, Barton
Walsh, James
Wilkins, Richard
Wright, William
Yager, Louise
Yurkovic, Sue

Other CEI Personnel

Beyer, Bernard
Blank, David
Edelman, Murray
Farling, Robert
Farrell, Ronald
Forrester, James
Greiben, Gary
Hauserman, Jacquita
Havorth, L. R. (Robert)
Kaplan, Al
Kensicki, Steven
Kline, Jack
Lange, Fred
Levicki, John
Linnert, Terrence
Lyster, Michael
Maugans, Edgar
Miller, Richard
Monseau, David
Murray, J. Drummond
Pepin, E. Lyle
Phillips, Lyman
Riley, Emanuel
Roseum, Marc
Stead, Frank
Stratman, Robert

Nuclear Regulatory Commission (NRC)

Marabito, Russ
Strasma, Jan

Federal Emergency Management Agency (FEMA)

Bement, Daniel
Buckley, Patricia

Ohio Emergency Management Agency (OEMA)

Boling, James
Brown, Portia
Chetwood, Gary
Connor, Nancy
Gibb, Stacie
Malumbo, Joni

Ashtabula County

Bolender, Gary
Condron, Brian
Dvorak, Norma
Johns, Betty
Kongenel, Ralph
Oros, Linda
Thomas, Hugh

Geauga County

Green, Fred
Jemison, Tracy
Popp, Steven
Wedge, Dale
Wise, Dean

Lake County

Brown, Mike
Crocker, John
Fitzgerald, Donald
Gauntner, Kenneth
Platz, John
Retzler, Robert
Teuscher, Mildred
Tully, Patrick

EMERGENCY PUBLIC INFORMATION ORGANIZATION INSTRUCTIONS MANUAL

INSTRUCTION

APPENDIX D

REV.

1

PNFP CONTROLLED
COPY No.

123

TITLE

FLOOR PLANS

PREPARER

D. Traverso

EFFECTIVE

5-16-91

REVIEWERS

Debra K. Traverso
Linda Davis

APPROVERS

Rolando Vondra

APPENDIX D - FLOOR PLANS

TABLE OF CONTENTS

<u>Section</u>	<u>Page</u>
1. CEI Work Area Layout	D-1
2. Media Response/Rumor Control Area Layout	D-2
3. Federal/State/County Work Area Layout	D-3
4. Briefing Room Layout	D-4
5. Media Monitor Work Area Layout	D-5
6. Media Work Area Layout	D-6

JOINT PUBLIC INFORMATION CENTER
CEI WORK AREA LAYOUT
PERFORMING ARTS CENTER
ROOM D 2117

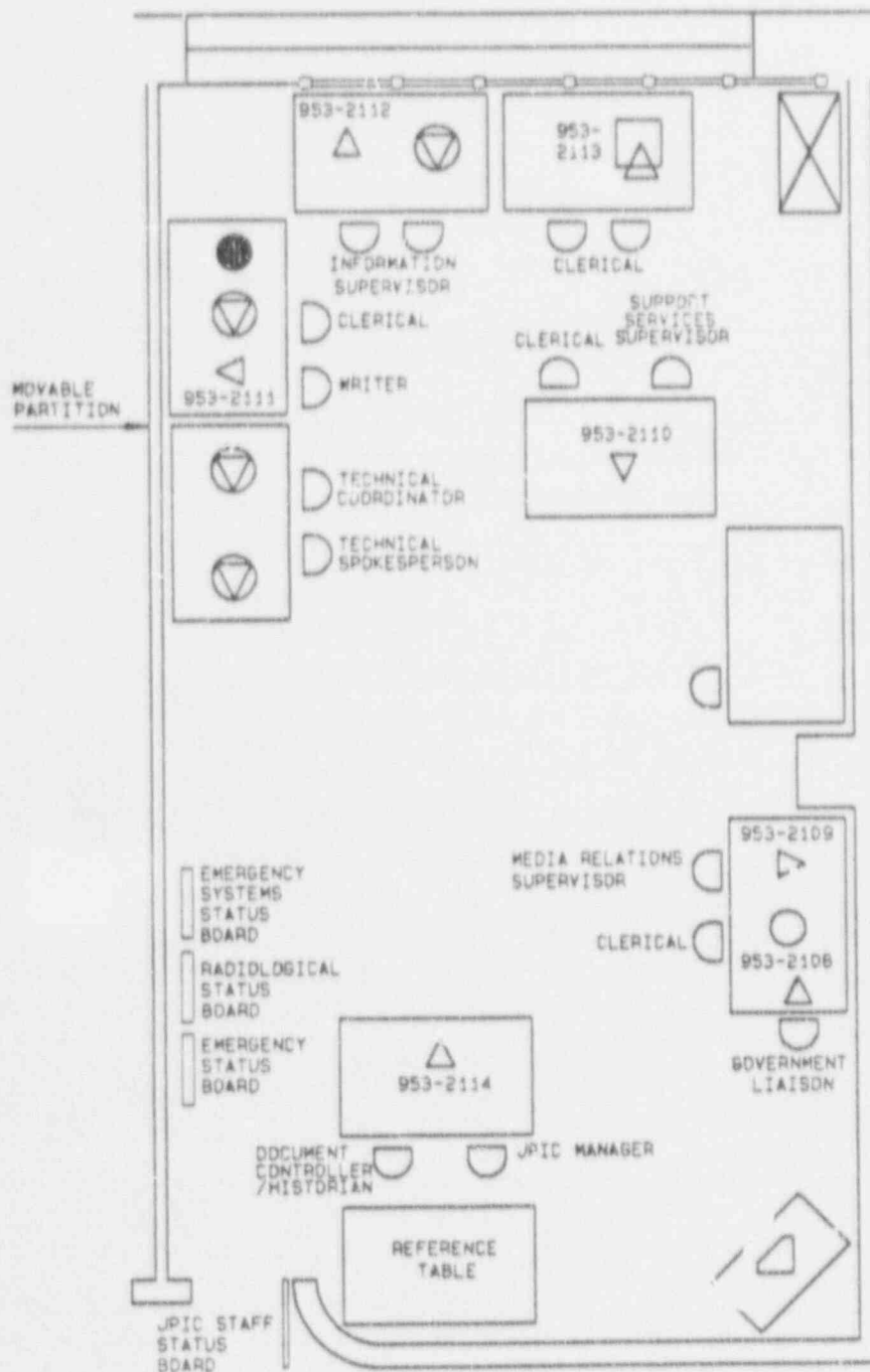

LEGEND

- PHONE
- TELECOPIER
- DEDICATED PHONE
- TV MONITOR
- MEMORY TYPEWRITER
- COPY MACHINE
- TYPEWRITER

NORTH

EMERGENCY PUBLIC INFORMATION
ORGANIZATION
INSTRUCTIONS MANUAL

Rev. 1
4/91

JOINT PUBLIC INFORMATION CENTER
 MEDIA RESPONSE/RUMOR CONTROL AREA LAYOUT
 PERFORMING ARTS CENTER
 ROOM D 2119

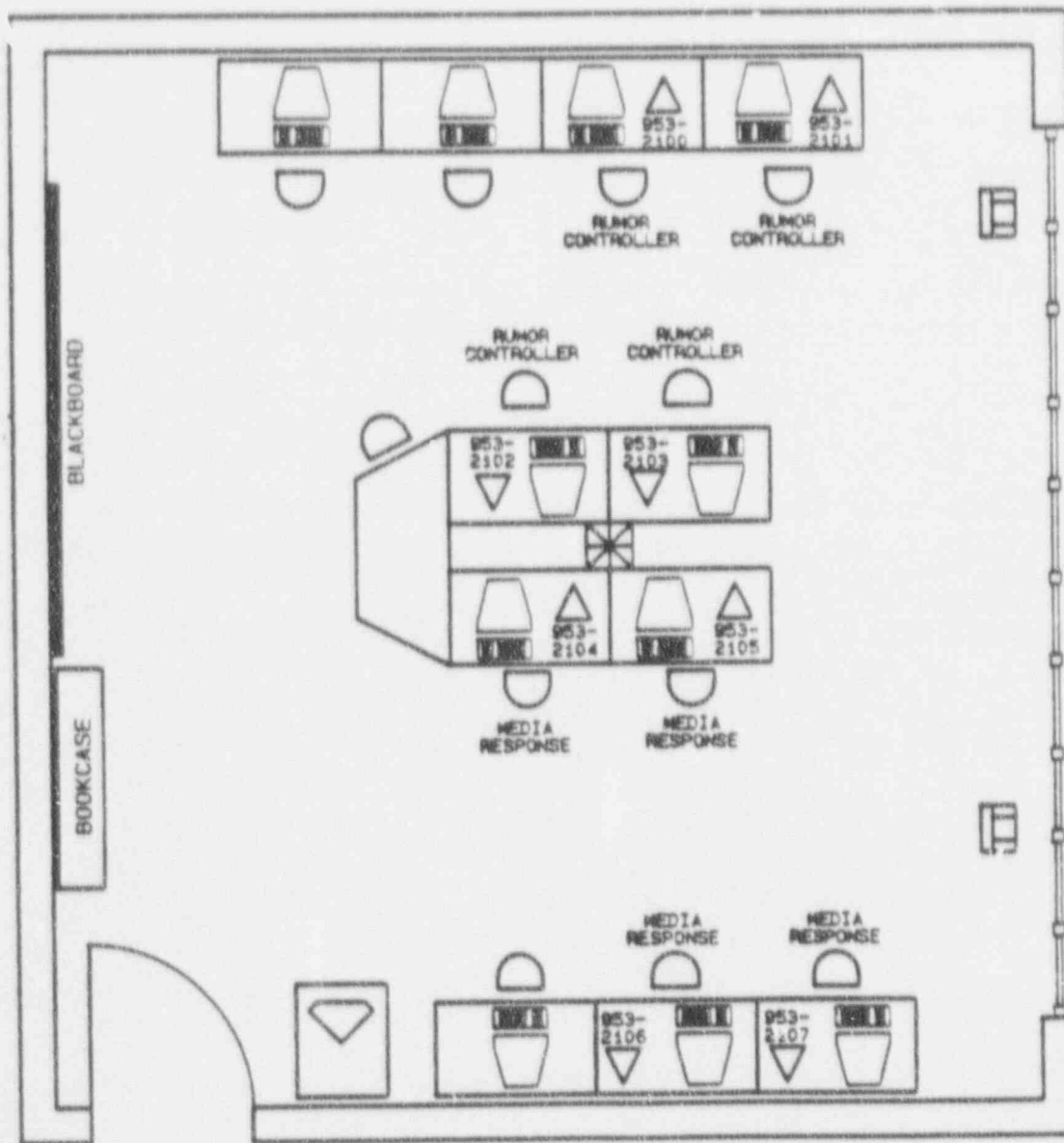

LEGEND:



NORTH

EMERGENCY PUBLIC INFORMATION
 ORGANIZATION
 INSTRUCTIONS MANUAL
 Rev. 1
 4/91

JOINT PUBLIC INFORMATION CENTER
FEDERAL/STATE/COUNTY
WORK AREA LAYOUT
PERFORMING ARTS CENTER
ROOM D2115

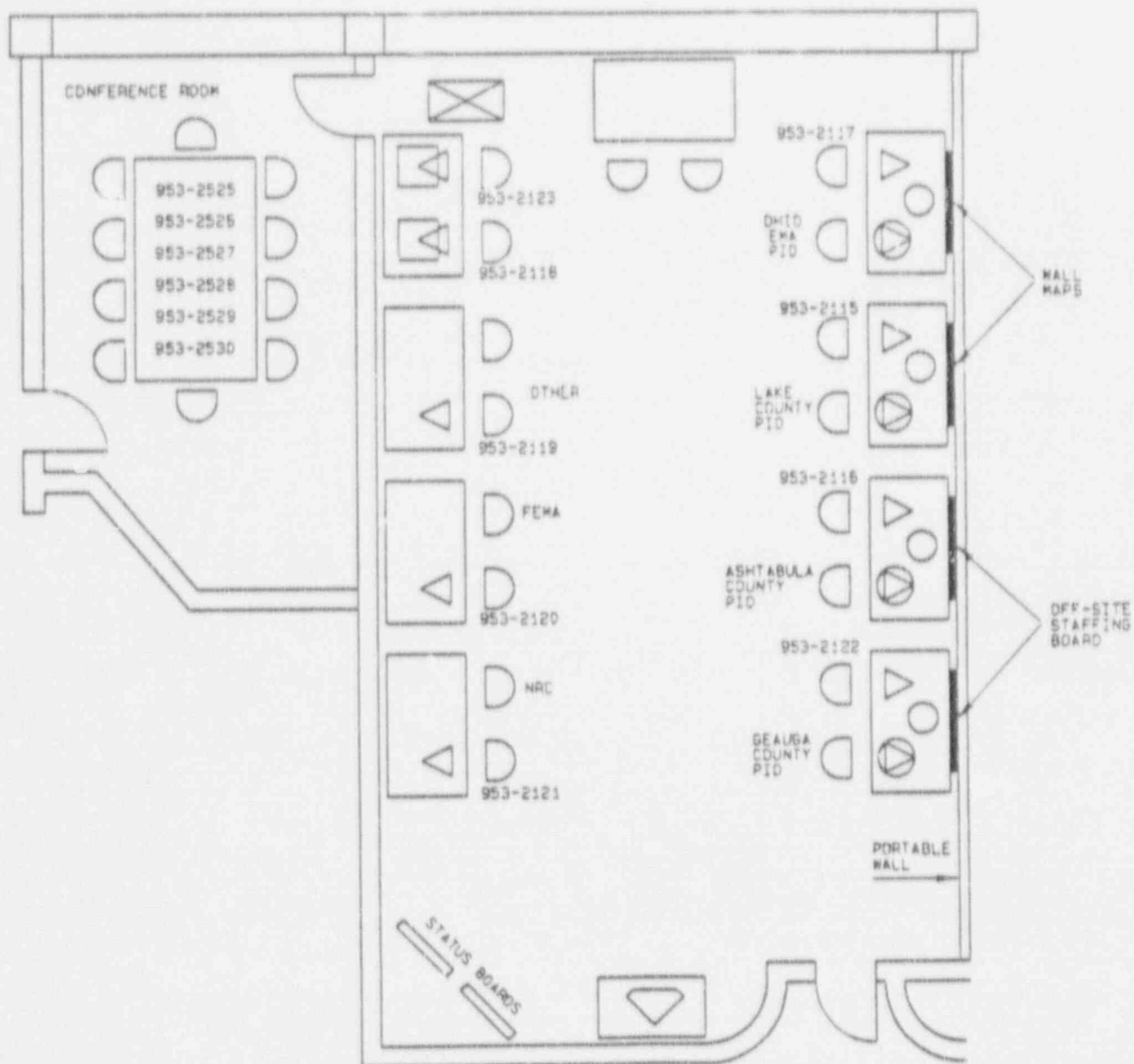

JOINT PUBLIC INFORMATION CENTER
BRIEFING ROOM LAYOUT
PERFORMING ARTS CENTER
AUDITORIUM

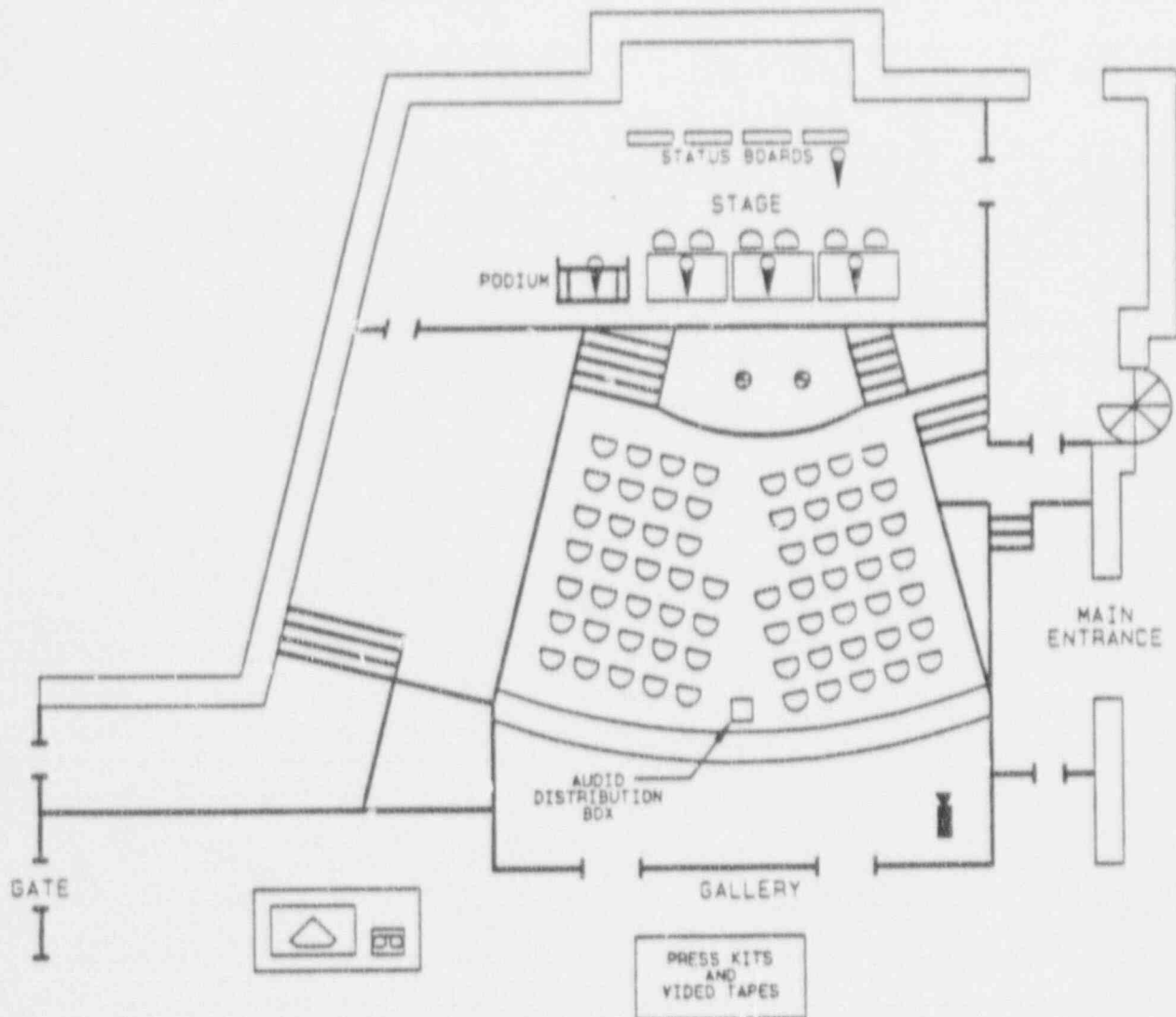

EMERGENCY PUBLIC INFORMATION
ORGANIZATION
INSTRUCTIONS MANUAL

Rev. 1
4/91

JOINT PUBLIC INFORMATION CENTER
 MEDIA MONITOR WORK AREA LAYOUT
 PERFORMING ARTS CENTER
 ROOM D 211B

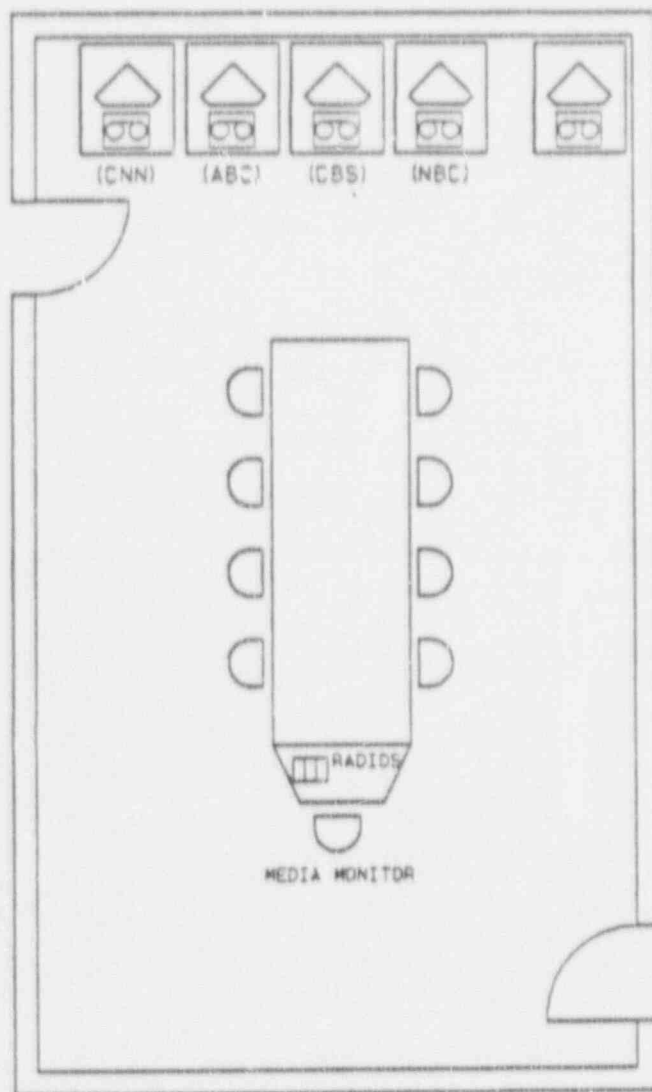

LEGEND:

-  PHONE
-  TV MONITOR
-  VCR

NORTH



EMERGENCY PUBLIC INFORMATION
 ORGANIZATION
 INSTRUCTIONS MANUAL
 Rev. 1
 4/91

JOINT PUBLIC INFORMATION CENTER MEDIA WORK AREA LAYOUT

PERFORMING ARTS CENTER
FIRST FLOOR ART GALLERY

