

LAW OFFICES OF  
DEBEVOISE & LIBERMAN

May 6, 1983



Peter B. Bloch, Esq.  
Chairman, Atomic Safety  
and Licensing Board  
U.S. Nuclear Regulatory  
Commission  
Washington, D.C. 20555

RE: Texas Utilities Generating Company, et al.  
(Comanche Peak Steam Electric Station,  
Units 1 and 2), Docket Nos. 50-445 and 50-446

Dear Chairman Bloch:

In response to your request for a copy of the drawing of the "upper lateral restraint" referred to at page 3 of the "Surrebuttal Testimony of Jack Doyle," dated April 26, 1983, I am enclosing the requested drawing. Copies are also being provided to the Service List.

With regard to Applicants' response to Mr. Doyle's surrebuttal testimony, Applicants initially intended to respond to Mr. Doyle's April 26 and April 28, 1983 testimony by affidavit (see "Applicants' Reply Brief Regarding Consideration of LOCA in Design Criteria for Pipe Supports," May 3, 1983 at 9). However, upon receipt of extensive additional surrebuttal testimony of Mr. Doyle (dated May 4, 1983), Applicants have determined that it would be more efficient simply to reserve the opportunity to present a witness or panel of witnesses on these matters following presentation of Mr. Doyle's testimony, rather than responding to a portion of that testimony by affidavit. This letter is to notify the Board of Applicants' intentions in this regard.

Sincerely,

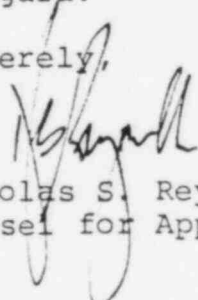
  
Nicholas S. Reynolds  
Counsel for Applicant

cc: Service List

DS03

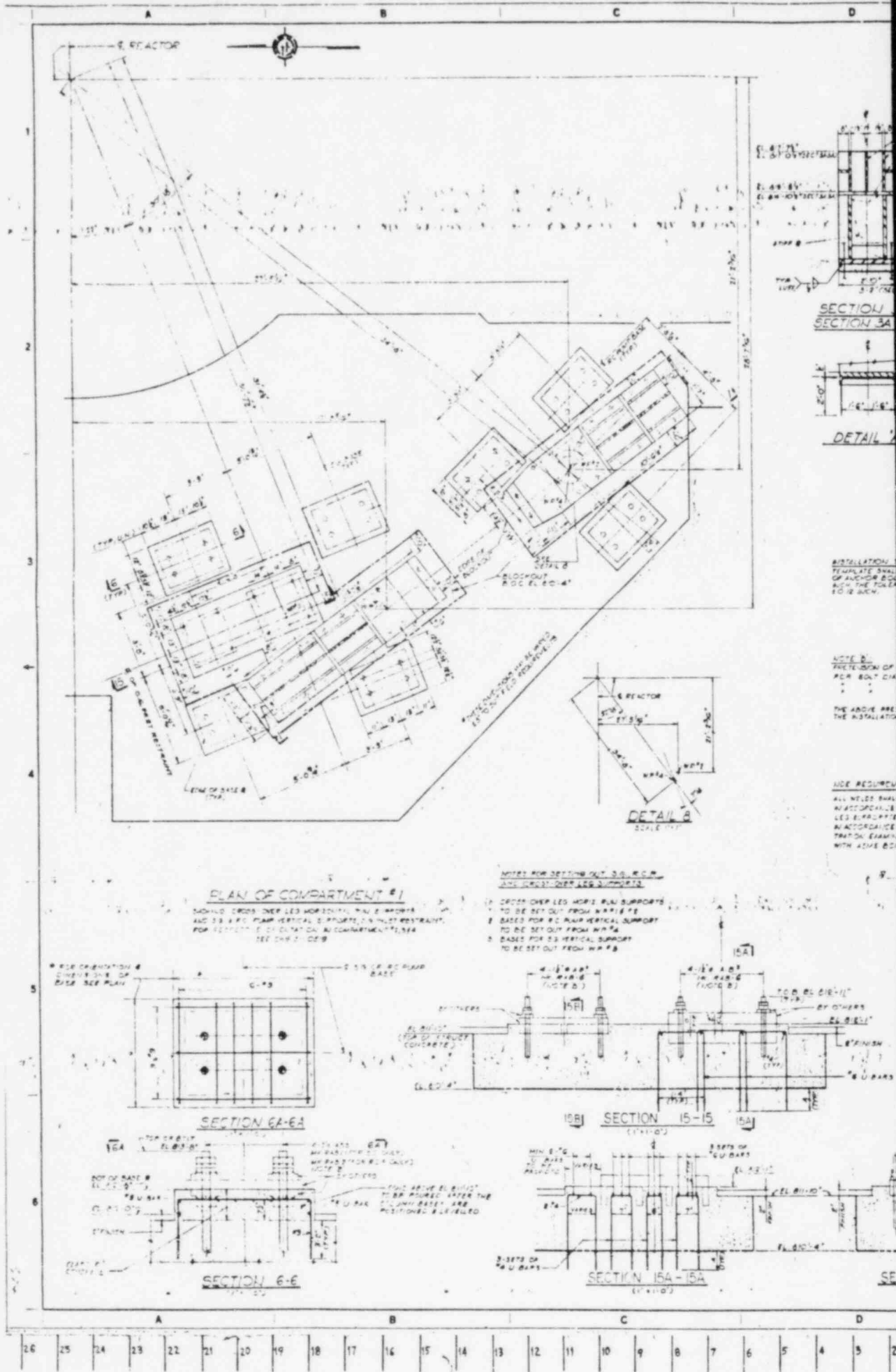

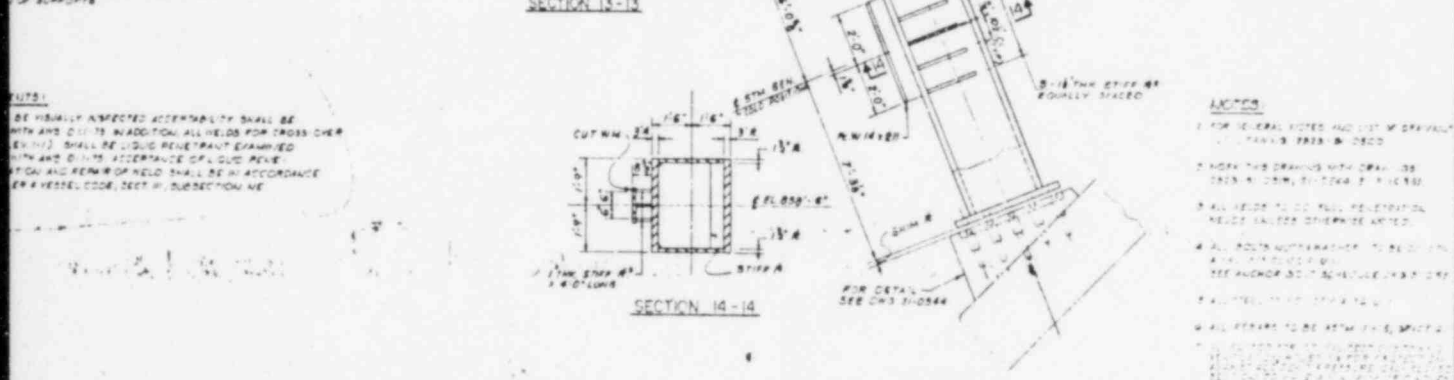
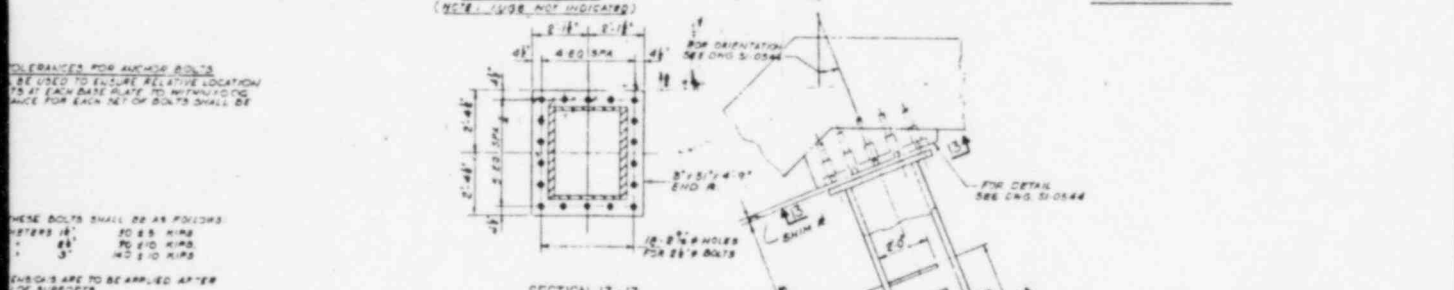
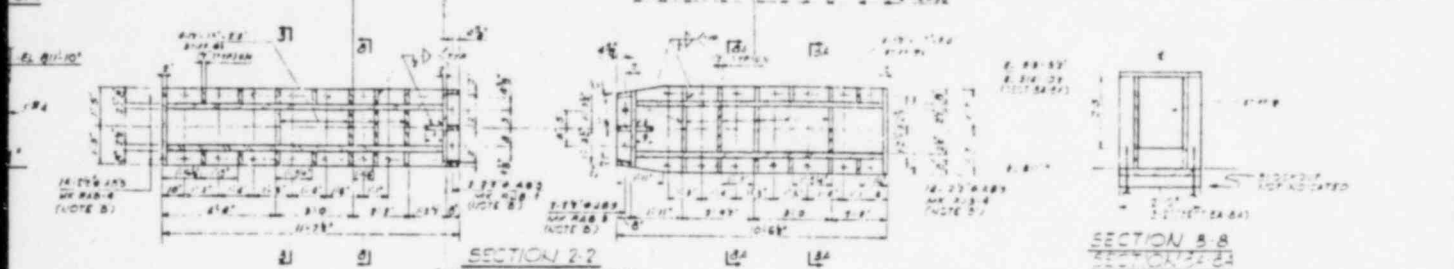
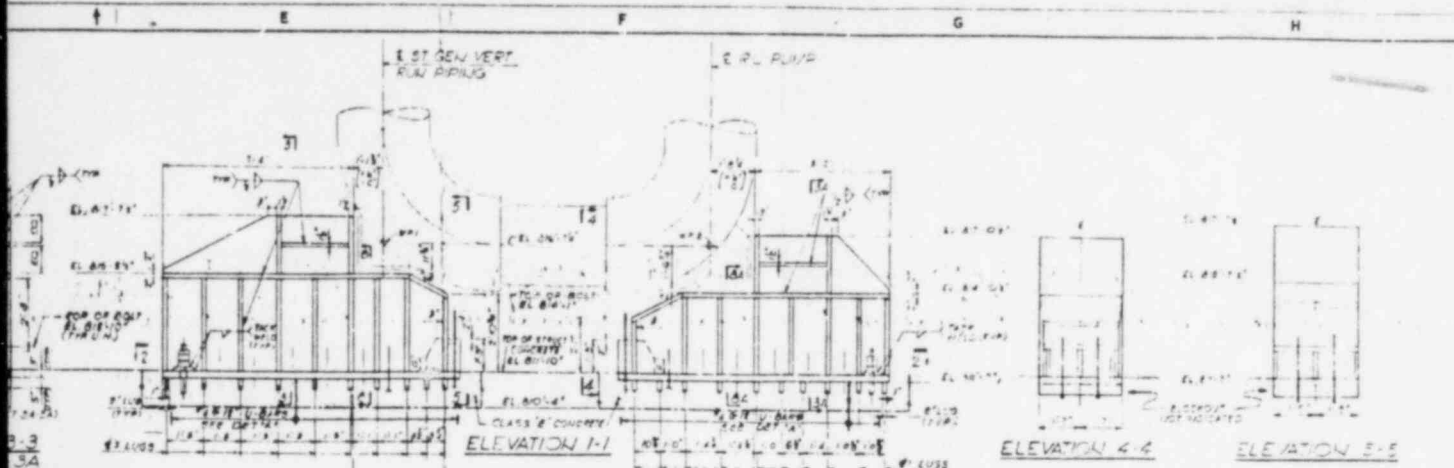

NOTES:

1. FOR GENERAL NOTES, SEE LIST OF GENERAL NOTES ON DRAWING 2321-SI-0550.
2. WORK THIS DRAWING WITH DRAWING 2321-SI-0550.
3. ALL WELDS TO BE FULL PENETRATION WELDS UNLESS OTHERWISE NOTED.
4. ALL BOLTS NOTATION TO BE 3/4" DIA. A307 UNLESS OTHERWISE NOTED. SEE ANCHOR BOLT SCHEDULE FOR DETAILS.
5. ALL STEEL TO BE A36 UNLESS OTHERWISE NOTED.
6. ALL STEEL TO BE 1/4" THICK UNLESS OTHERWISE NOTED.
7. ALL STEEL TO BE 1/4" THICK UNLESS OTHERWISE NOTED.
8. ALL STEEL TO BE 1/4" THICK UNLESS OTHERWISE NOTED.
9. ALL STEEL TO BE 1/4" THICK UNLESS OTHERWISE NOTED.
10. ALL STEEL TO BE 1/4" THICK UNLESS OTHERWISE NOTED.

<p>SECTION 15B-15B</p> <p>(NOTED)</p>	<p>SECTION 15B-15B</p> <p>(NOTED)</p>	<p>SECTION 15B-15B</p> <p>(NOTED)</p>	<p>SECTION 15B-15B</p> <p>(NOTED)</p>	<p>SECTION 15B-15B</p> <p>(NOTED)</p>	<p>SECTION 15B-15B</p> <p>(NOTED)</p>	<p>SECTION 15B-15B</p> <p>(NOTED)</p>	<p>SECTION 15B-15B</p> <p>(NOTED)</p>	<p>SECTION 15B-15B</p> <p>(NOTED)</p>	<p>SECTION 15B-15B</p> <p>(NOTED)</p>
---------------------------------------	---------------------------------------	---------------------------------------	---------------------------------------	---------------------------------------	---------------------------------------	---------------------------------------	---------------------------------------	---------------------------------------	---------------------------------------

