

SONGS RADIOLOGICAL SURVEY

DATE 05/27/2014

TIME 1245

Page 1 of 1

UNIT	N	SURVEY REASON <input type="checkbox"/> Routine <input type="checkbox"/> Job Coverage <input type="checkbox"/> Pwr Entry ____ % <input type="checkbox"/> Post-Decon <input type="checkbox"/> Shipment/Receipt <input type="checkbox"/> Source/Leak Test <input checked="" type="checkbox"/> Other <u>Confirmatory Surveys</u>	SURVEY NO.	<u>140527-002</u>
AREA	YD		MO NO.	<u>N/A</u>
ELEV	N/A		REP NO.	
ROOM	G-22		EQUIP. ID.	

 Denotes floor area scanned with floor monitor

Floor Monitor BKG.=39cps
2-1 BKG.=60cpm

No activity above background detected during floor scans.
Survey points 1-10 taken on the floor and 11-20 taken on the interior walls,
no detectable counts above BKG.

MESA- G22 WAREHOUSE

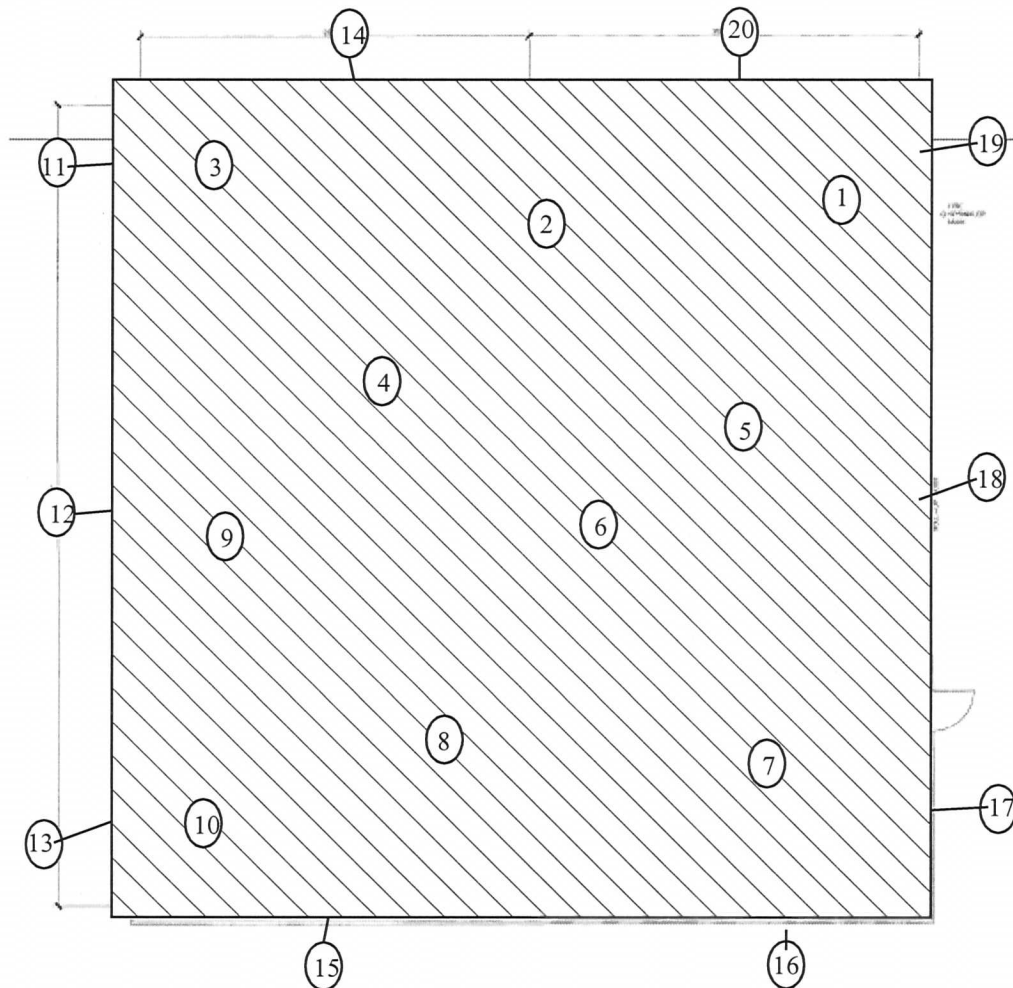

SMEARS						MASSLINNS		
NO.	$\beta-\gamma$	α	NO.	$\beta-\gamma$	α	NO.	Gross dpm	Hot Part. (Y/N)
1	<1K	N/A	16	<1K	N/A	A	N/A	N
2			17			B		
3			18			C		
4			19			D		
5			20	<1K		E		
6			21	N/A		F		
7			22					
8			23					
9			24					
10			25					
11								
12								
13								
14								
15	<1K	N/A		N/A	N/A		N/A	N

SURVEY CLASS ☐ Trend Pt. ☐ Component
☐ Boundary ☒ General Area ☐ Individual

SURVEY DESCRIPTION: Mesa Confirmatory Surveys

REMARKS: All accessible floor area scanned using
the floor monitors. All survey points consist of
direct frisk readings and 100cm2 smears.
No floor drains present in the building.

Instruments used

Model	FLM3B	FLM3B	2-1	N/A	N/A
Serial No.	01	02	271981		

TECHNICIAN		SURVEY TYPE
Print	B.Dynes/J.Papson	<input type="checkbox"/> Shutdown (S/D)
Sign	<i>B.Dynes/J.Papson</i>	Reference Number
APPROVED BY		SO123-VII-20.9
Print	<i>[Signature]</i>	Form Number
Sign	<i>[Signature]</i>	SCE HP (2/3) 1259-1000
Approval	Date: <u>6/6/14</u> Time: <u>1200</u>	REV. 3 09/07