

SONGS RADIOLOGICAL SURVEY

DATE 06 / 23 / 2014

TIME 0715

Page 1 of 1

| | | |
|------|------|---|
| UNIT | N | SURVEY REASON <input type="checkbox"/> Routine <input type="checkbox"/> Job Coverage <input type="checkbox"/> Pwr Entry % <input type="checkbox"/> Post-Decon <input type="checkbox"/> Shipment/Receipt <input type="checkbox"/> Source/Leak Test <input checked="" type="checkbox"/> Other Confirmatory Surveys |
| AREA | YD | |
| ELEV | N/A | |
| ROOM | G-31 | |
| | | |

| | |
|------------|------------|
| SURVEY NO. | 140623-002 |
| MO NO. | N/A |
| REP NO. | |
| EQUIP. ID. | |



Mesa G-31 Radiography Building

Floor Monitor BKG.=44cps
2-1 BKG. 80cpm

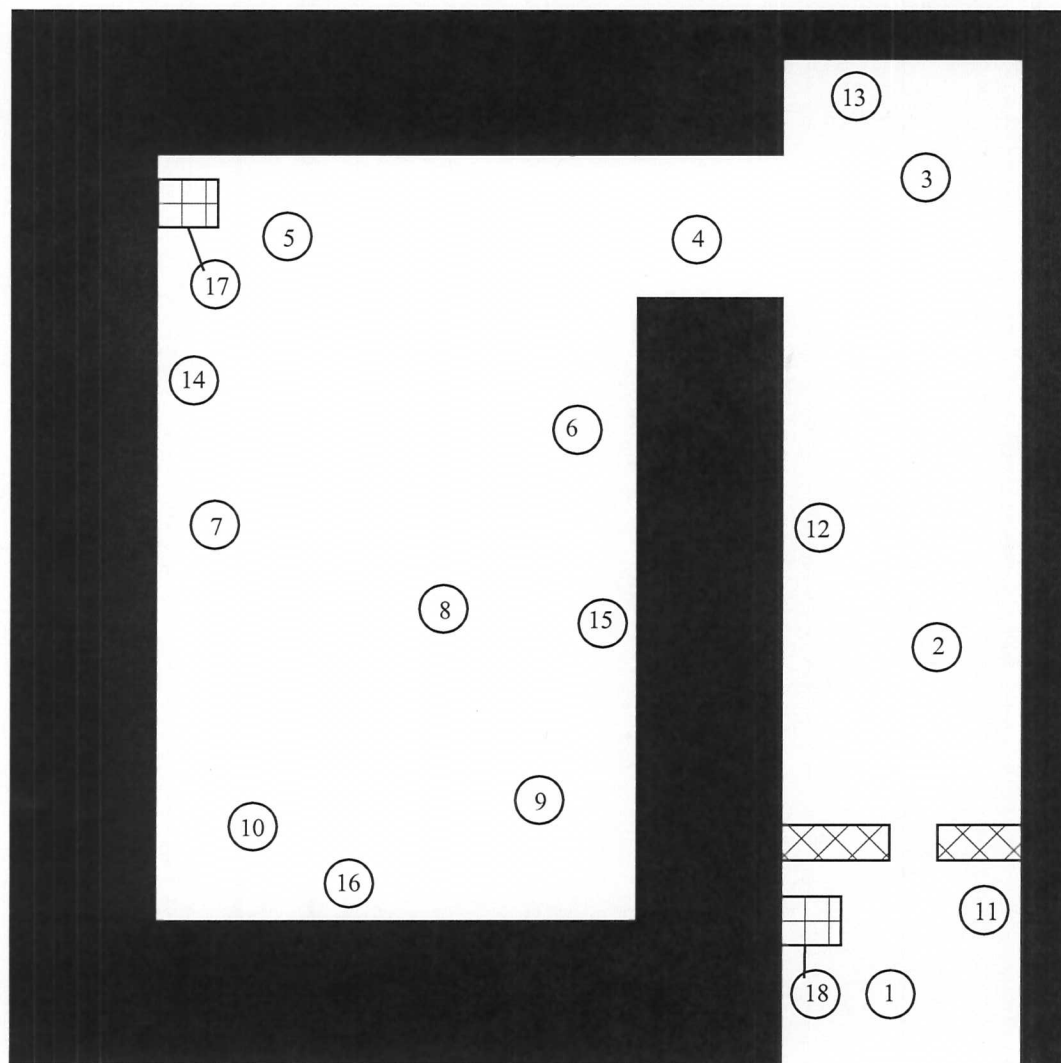

Denotes abandoned alarm box



Denotes Chainlink Fence

| SMEARS | | | | | | MASSLINNS | | |
|--------|--------------------|----------|-----|--------------------|----------|-----------|-----------|----------------|
| NO. | β - γ | α | NO. | β - γ | α | NO. | Gross dpm | Hot Part (Y/N) |
| 1 | <1K | N/A | 16 | <1K | N/A | A | N/A | N |
| 2 | | | 17 | | | B | | |
| 3 | | | 18 | <1K | | C | | |
| 4 | | | 19 | N/A | | D | | |
| 5 | | | 20 | | | E | | |
| 6 | | | 21 | | | F | | |
| 7 | | | 22 | | | | | |
| 8 | | | 23 | | | | | |
| 9 | | | 24 | | | | | |
| 10 | | | 25 | | | | | |
| 11 | | | | | | | | |
| 12 | | | | | | | | |
| 13 | | | | | | | | |
| 14 | | | | | | | | |
| 15 | <1K | N/A | | N/A | N/A | | N/A | N |

| | | |
|--------------|------------------------------------|--|
| SURVEY CLASS | <input type="checkbox"/> Trend Pt. | <input type="checkbox"/> Component |
| | <input type="checkbox"/> Boundary | <input checked="" type="checkbox"/> General Area |
| | | <input type="checkbox"/> Individual |

SURVEY DESCRIPTION: Mesa Confirmatory Surveys

REMARKS: 100% of accessible floor area was scanned using the floor monitors with no detectable counts above BKG. All survey points consist of a direct reading and a 100cm² smears, with no detectable readings above BKG.

Survey points 1-10 taken on floor, 11-16 on interior walls and 17-18 on abandoned alarm boxes.

Instruments used

| Model | FLM3B | FLM3B | 2-1 | N/A | N/A |
|------------|-------|-------|--------|-----|-----|
| Serial No. | 01 | 02 | 271981 | | |

TECHNICIAN

Print M. Crumes/J. Papson/B. Dynes

Sign *[Signature]*

APPROVED BY

Print *[Signature]*

Sign *[Signature]*

Approval Date: 6/24/14 Time: 1200

SURVEY TYPE

☐ Shutdown (S/D)

Reference Number
SO123-VII-20.9

Form Number

SCE HP (2/3) 1259-1000
REV. 3 09/07