



**LA CROSSE BOILING WATER REACTOR  
FINAL STATUS SURVEY RELEASE RECORD**

**SURVEY UNIT L1-SUB-TDS A  
EASTERN PORTION TB, SUMP, PIT, DIESEL**



FSS RELEASE RECORD  
SURVEY UNIT L1-SUB-TDS A  
EASTERN PORTION TB, SUMP, PIT, DIESEL



PREPARED BY / DATE: Mitchell Uz 1/23/20  
M. D. Uz, FSS Specialist

REVIEWED BY / DATE: R. F. Yetter III 1/27/20  
R. F. Yetter III, FSS Specialist

REVIEWED BY / DATE: R. Yetter 1/27/20  
R. Yetter, Director, Radiological Site Closure

REVIEWED BY / DATE: P. Hollenbeck 1/27/20  
P. Hollenbeck, Radiological Engineer

APPROVED BY / DATE: S. Zoller 01/27/2020  
S. Zoller, FSS Manager

## **TABLE OF CONTENTS**

<b>1. EXECUTIVE SUMMARY .....</b>	<b>5</b>
<b>2. SURVEY UNIT DESCRIPTION .....</b>	<b>5</b>
<b>3. CLASSIFICATION BASIS.....</b>	<b>6</b>
<b>4. DATA QUALITY OBJECTIVES .....</b>	<b>9</b>
<b>5. SURVEY DESIGN.....</b>	<b>12</b>
<b>6. SURVEY IMPLEMENTATION .....</b>	<b>18</b>
<b>7. SURVEY RESULTS.....</b>	<b>19</b>
<b>8. QUALITY CONTROL.....</b>	<b>28</b>
<b>9. INVESTIGATIONS AND RESULTS .....</b>	<b>28</b>
<b>10. REMEDIATION AND RESULTS .....</b>	<b>28</b>
<b>11. CHANGES FROM THE FINAL STATUS SURVEY PLAN .....</b>	<b>29</b>
<b>12. DATA QUALITY ASSESSMENT (DQA).....</b>	<b>29</b>
<b>13. ANOMALIES.....</b>	<b>30</b>
<b>14. CONCLUSION .....</b>	<b>30</b>
<b>15. REFERENCES.....</b>	<b>30</b>
<b>16. ATTACHMENTS .....</b>	<b>31</b>
<i>ATTACHMENT 1 – FIGURE .....</i>	<i>32</i>
<i>ATTACHMENT 2 – SCAN DATA.....</i>	<i>34</i>
<i>ATTACHMENT 3 – SIGN TEST.....</i>	<i>41</i>
<i>ATTACHMENT 4 – QUALITY CONTROL ASSESSMENT .....</i>	<i>43</i>
<i>ATTACHMENT 5 – CONSULTATION TRIGGERS FOR RESIDENTIAL SOIL CONCENTRATIONS.....</i>	<i>45</i>
<i>ATTACHMENT 6 – GRAPHICAL PRESENTATIONS.....</i>	<i>47</i>
<i>ATTACHMENT 7 – SAMPLE ANALYTICAL REPORTS .....</i>	<i>51</i>
<i>ATTACHMENT 8 – GEL LABORATORIES ANALYTICAL REPORTS .....</i>	<i>52</i>

## LIST OF TABLES

Table 3-1 - Statistical Quantities for Cs-137 and Co-60 from the Characterization Survey.....	7
Table 3-2 – Continuing Characterization Off-Site Analysis Results.....	8
Table 4-1 - Dose Significant Radionuclides and Mixture for Soil .....	10
Table 4-2 - Base Case DCGLs for Soil .....	11
Table 4-3 - Operational DCGLs for Soil.....	12
Table 5-1 – Soil Surrogate Ratio .....	13
Table 5-2 – Action Levels for Survey Unit L1-SUB-TDS A .....	14
Table 5-3 – Systematic Sample Locations.....	15
Table 5-4 – Judgmental and Investigational Sample Locations .....	16
Table 5-5 – Investigation Levels .....	17
Table 5-6 – Synopsis of Survey Design.....	17
Table 7-1 – Synopsis of Scan Results .....	20
Table 7-2 - Summary of Gamma Spectroscopy Results for Samples Comprising the Statistical Sample Population.....	23
Table 7-3 - Basic Statistical Properties of Systematic Sample Population .....	24
Table 7-4 - Off-Site Analysis Results.....	24
Table 7-5 - Summary of Gamma Spectroscopy Results for Judgmental and Investigational Samples .....	25
Table 7-6 - Summary of Gamma Spectroscopy Results for QC Samples .....	26
Table 7-7 - Sum-of-Fractions for Systematic and QC Samples .....	26
Table 7-8 – Sum-of-Fractions for Judgmental/Investigational Samples.....	28
Table 16-1 – Survey Unit L1-SUB-TDS A Complete Scan Data .....	35
Table 16-2 – Survey Unit L1-SUB-TDS A Sign Test .....	42
Table 16-3 – Survey Unit L1-SUB-TDS A QC Assessment.....	44

## LIST OF FIGURES

Figure 16-1 – Survey Unit L1-SUB-TDS A Systematic and Judgmental Sample Locations Map.....	33
Figure 16-2 - Quantile Plot for Cs-137 Concentration .....	48
Figure 16-3 - Histogram for Cs-137 Concentration.....	49
Figure 16-4 - Retrospective Power Curve for Survey Unit L1-SUB-TDS A.....	50

### **LIST OF ACRONYMS AND ABBREVIATIONS**

ALARA	As Low As Reasonably Achievable
DQA	Data Quality Assessment
DQO	Data Quality Objective
DCGL	Derived Concentration Guideline Level
DCGLs	Soil Derived Concentration Guideline Level
FSS	Final Status Survey
GPS	Global Positioning System
HSA	Historical Site Assessment
HTD	Hard-to-Detect
IC	Insignificant Contributors
LACBWR	La Crosse Boiling Water Reactor
LBGR	Lower Bound of the Gray Region
LTP	License Termination Plan
MARSSIM	Multi-Agency Radiation Survey and Site Investigation Manual
MDC	Minimum Detectable Concentration
NaI	Sodium Iodide
OpDCGLs	Soil Operational Derived Concentration Guideline Level
QAPP	Quality Assurance Project Plan
QC	Quality Control
RA	Radiological Assessment
ROC	Radionuclides of Concern
SOF	Sum-of-Fractions
TEDE	Total Effective Dose Equivalent
TB	Turbine Building
UBGR	Upper Bound of the Gray Region
UCL	Upper Confidence Limit

## 1. EXECUTIVE SUMMARY

This Final Status Survey (FSS) Release Record for survey unit L1-SUB-TDS A, Eastern Portion Turbine Building (TB), Sump, Pit, Diesel, has been generated in accordance with LaCrosseSolutions procedure LC-FS-PR-009, *Final Status Survey Data Reporting* (Reference 1) and satisfies the requirements of Section 5.11 of the *La Crosse Boiling Water Reactor License Termination Plan* (LACBWR LTP) (Reference 2).

An FSS sample plan for this survey unit was developed in accordance with LaCrosseSolutions procedure LC-FS-PR-002, *Final Status Survey Package Development* (Reference 3), the LACBWR LTP, and with guidance from NUREG-1575, Revision 1, *Multi-Agency Radiation Survey and Site Investigation Manual* (MARSSIM) (Reference 4).

Survey Unit L1-SUB-TDS A, an excavation survey unit, has a MARSSIM classification of 1. A survey plan was designed based upon use of the Sign Test as the nonparametric statistical test for compliance. Both the Type I ( $\alpha$ ) and Type II ( $\beta$ ) decision error rates were set at 0.05. As a systematic sample population, fourteen (14) soil samples were acquired from the survey unit. In addition, soil scanning was performed on 100% of the total surface area in the survey unit. The analytical results for all soil samples taken in survey unit L1-SUB-TDS A indicate that the maximum Sum-of-Fractions (SOF), considering the concentration of all applicable Radionuclides of Concern (ROC) either by direct measurement or by inference, is equal to 0.0911 when applying the respective Operational Derived Concentration Guideline Levels (OpDCGLs) for soil. Therefore, the null hypothesis is rejected and survey unit L1-SUB-TDS A is acceptable for unrestricted release. The mean SOF when applying the respective Base Case DCGLs (DCGLs) for soil is 0.0141. This SOF equates to a dose for the survey unit of 0.3526 mrem/yr.

## 2. SURVEY UNIT DESCRIPTION

Survey unit L1-SUB-TDS A is an impacted Class 1 excavation survey unit. The survey unit consists of the east portion of underlying soil post-removal of the TB/TB offices, and 1B Diesel Generator Building, as well as associated system lines. The surface area of the survey unit is 476 m<sup>2</sup>.

The boundary of the survey unit and the location of the soil samples were defined using a Global Positioning System (GPS). Refer to Attachment 1 of this report for figures and maps depicting survey unit L1-SUB-TDS A.

### 3. CLASSIFICATION BASIS

Based on the Historical Site Assessment (HSA) (Reference 5), open land survey unit L1-010-102 had a past history of minor radiological surface contamination on the grounds and outside the truck bay and therefore was categorized as a Class 1 area. As survey unit L1-SUB-TDS A consists of the underlying soil from L1-010-102, it is also deemed Class 1. The following summarizes the results of the characterization survey for survey unit L1-010-102.

The initial site characterization surveys performed by EnergySolutions were conducted between October 9, 2014, and August 6, 2015. In 2014, a total of two (2) surface soil samples, and seven (7) subsurface soil samples (including one sub-slab soil sample taken beneath the TB Tunnel Area) were collected in the survey unit. In 2015, as part of a broader site characterization, five (5) locations were selected for angled coring to obtain soil from beneath the TB at the location of suspected broken drain lines. GeoProbe® technology was used to obtain the samples. At each of the 5 locations, samples were collected from the 10', 15' and 20' depths, for a total of fifteen (15) soil samples. A total of 2 surface soil samples and 22 subsurface soil samples were collected in the survey unit prior to FSS.

All samples were analyzed by the on-site gamma spectroscopy system. No ROC were detected at concentrations above Minimum Detectable Concentration (MDC) for the surface soil samples. For subsurface soil samples, Cs-137 was detected at concentrations above MDC in four (4) of the samples, at a maximum concentration of 0.130 pCi/g. Co-60 was not detected at concentrations above MDC for subsurface soil samples. A summary of the analyses for the surface soil and subsurface soil samples taken during site characterization are presented in Table 3-1.

**Table 3-1 - Statistical Quantities for Cs-137 and Co-60 from the Characterization Survey**

<b>L1-010-102</b>		
<b>Surface Soil</b>	<b>Co-60</b>	<b>Cs-137</b>
# of Samples	2	
# >MDC	0	0
Mean (pCi/g)	0.049	0.050
Median (pCi/g)	0.049	0.050
Max (pCi/g)	0.054	0.051
Min (pCi/g)	0.044	0.050
Standard Deviation (pCi/g)	0.007	0.001
<b>Subsurface Soil</b>	<b>Co-60</b>	<b>Cs-137</b>
# of Samples	22	
# >MDC	0	4
Mean (pCi/g)	0.058	0.064
Median (pCi/g)	0.058	0.065
Max (pCi/g)	0.080	0.130
Min (pCi/g)	0.043	0.044
Standard Deviation (pCi/g)	0.010	0.017

Four (4) subsurface soil samples and one (1) surface soil sample, from characterization, were sent to Test America Laboratories for off-site analysis. The subsurface soil samples were analyzed for the full suite of initial ROC, while the surface soil sample was analyzed for Co-60, Nb-94, Cs-137, Eu-152, Eu-154, Eu-155, and Am-241. For subsurface samples, H-3 was identified in two (2) samples and Ni-63 was identified in one (1) sample at maximum concentrations of 24.7 pCi/g and 4.0 pCi/g; respectively. No ROC were identified with concentrations greater than MDC for surface soil samples.

Additionally, one (1) continuing characterization sample was collected in L1-SUB-TDS A, due to the area being inaccessible at the time of characterization. The on-site gamma spectroscopy revealed that Cs-137 was detected at concentrations above MDC at a maximum concentration of 7.06E-02 pCi/g. The continuing characterization sample, L1-SUB-TDS-CJGS-A01-SB, was sent off-site for HTD analysis. The results of the off-site analysis are provided in Table 3-2 below.

**Table 3-2 – Continuing Characterization Off-Site Analysis Results**

Sample ID	ROC	Result (pCi/g)	Uncertainty (pCi/g)	MDC (pCi/g)	>MDC
L1-SUB-TDS-CJGS-A01-SB	Sr-90	1.70E+00	2.13E+00	3.60E+00	No

A Radiological Assessment (RA) in survey unit L1-SUB-TDS A was performed in June of 2019. Nine (9) soil samples were collected and analyzed by the on-site gamma spectroscopy system. The average SOF of the sample set was 0.043, with a standard deviation 0.025. The RA data was used to design the FSS.

Section 5.1 of the LTP states that the actual Insignificant Contributor (IC) dose will be calculated for each individual sample result using the DCGLs from Table 4 of TSD RS-TD-313196-004, *LACBWR Soil DCGL, Basement Concrete DCGL, and Buried Pipe DCGL* (Reference 6) for soil. If the IC dose calculated is less than the IC dose assigned for DCGL adjustment, then no further action will be taken. If the actual IC dose calculated from the sample result is greater than the IC dose assigned for DCGL adjustment, then a minimum of five (5) additional investigation samples will be taken around the original sample location. Each investigation sample will be analyzed by the on-site gamma spectroscopy system and sent for HTD analysis (full suite of radionuclides from LTP Table 5-1). As with the original sample, the actual IC dose will be calculated for each investigation sample. In this case, the actual calculated maximum IC dose from an individual sample observed in the survey unit will be used to readjust the DCGLs in that survey unit. If the maximum IC dose exceeds 10%, then the additional radionuclides that were the cause of the IC dose exceeding 10% will be added as additional ROC for that survey unit. The survey unit-specific DCGLs

used for compliance, the ROC for that survey unit, and the survey data serving as the basis for the IC dose adjustment will be documented in the release record for the survey unit.

An assessment of the results of continuing characterization confirmed that the IC dose is unchanged (dose fraction less than 10%).

Based upon review of the historical information, the results of the characterization survey and RA data, and completion of a final Survey Unit Classification Worksheet, the correct final classification of survey unit L1-SUB-TDS A was determined to be Class 1.

#### **4. DATA QUALITY OBJECTIVES (DQO)**

FSS planning and design relies on a properly executed Data Quality Objective (DQO) process to ensure, through compliance with explicitly defined inputs and boundaries, that the primary objective of the survey is satisfied. The DQO process, utilized in accordance with MARSSIM, is described in the LACBWR LTP. The appropriate design for a given survey was developed using the DQO process as outlined in Appendix D of MARSSIM. A summary of seven steps of the DQO process are outlined as follows.

The DQO process incorporated hypothesis testing and probabilistic sampling distributions to control decision errors during data analysis. Hypothesis testing is a process based on the scientific method that compares a baseline condition to an alternate condition. The baseline condition is technically known as the null hypothesis. Hypothesis testing rests on the premise that the null hypothesis is true and that sufficient evidence must be provided for rejection. In designing the survey plan, the underlying assumption, or null hypothesis was that residual activity in the survey unit exceeded the release criteria. Rejection of the null hypothesis would indicate that residual activity within the survey unit does not exceed the release criteria. Therefore, the survey unit would satisfy the primary objective of the FSS sample plan.

The primary objective of the FSS sample plan is to demonstrate that the level of residual radioactivity in survey unit L1-SUB-TDS A did not exceed the release criteria specified in the LTP and that the potential dose from residual radioactivity is As Low As Reasonably Achievable (ALARA).

EnergySolutions TSD RS-TD-313196-001, *Radionuclides of Concern during LACBWR Decommissioning* (Reference 7) established the basis for an initial suite of potential ROC for decommissioning. LTP Chapter 2 provides detailed characterization data that describes the results of surveys taken of soil. Surface and subsurface soil samples were taken in each impacted open land survey units and analyzed for the presence of plant-derived

radionuclides. The results of surface and subsurface soil characterization in the impacted area surrounding LACBWR indicate that there is minimal residual radioactivity in soil.

IC were determined consistent with the guidance contained in Section 3.3 of NUREG-1757, Volume 2, Revision 1, *Consolidated Decommissioning Guidance – Characterization, Survey, and Determination of Radiological Criteria, Final Report* (Reference 8). In all soil and concrete scenarios, Cs-137, Co-60, Sr-90, Eu-152 and Eu-154 contribute nearly 100% of the total dose. The remaining radionuclides were designated as IC and are eliminated from further detailed evaluation. Therefore, the final ROCs for LACBWR soil, basement concrete and buried piping are Cs-137, Co-60, Sr-90, Eu-152 and Eu-154.

The LTP, Section 6.14.1 discusses the process used to derive the ROC for the decommissioning of LACBWR, including the elimination of IC from the initial suite. Table 4-1 presents the ROC for the decommissioning of soil at LACBWR and the normalized mixture fractions based on the radionuclide mixture.

**Table 4-1 - Dose Significant Radionuclides and Mixture for Soil**

<b>Radionuclide</b>	<b>Fraction of Total Activity (normalized)<sup>(1)</sup></b>
Co-60	0.064
Sr-90	0.098
Cs-137	0.829
Eu-152	0.005
Eu-154	0.003

(1) Based on maximum percent of total activity from Table 22 of RS-TD-313196-001, normalized to one for the dose significant radionuclides.

The LTP, Section 5.2 states that each radionuclide-specific Base Case DCGL is equivalent to the level of residual radioactivity (above background levels) that could, when considered independently, result in a Total Effective Dose Equivalent (TEDE) of 25 mrem/yr to an Average Member of the Critical Group. To ensure that the summation of dose from each source term is 25 mrem/yr or less after all FSS is completed, the Base Case DCGLs are reduced based on an expected, or *a priori*, fraction of the 25 mrem/yr dose limit from each source term. The reduced DCGLs (i.e., Operational DCGLs) can be related to the Base Case DCGLs as an expected fraction of dose based on an *a priori* assessment of what the expected dose should be based on the results of site characterization, process knowledge, and the extent of planned remediation. The Operational DCGL is then used as the DCGL for the FSS design of the survey unit (e.g., calculation of surrogate DCGLs, investigation levels).

Details of the Operational DCGLs derived for each dose component and the basis for the applied *a priori* dose fractions are provided in LC-FS-TSD-002, *Operational Derived Concentration Guideline Levels for Final Status Survey* (Reference 9).

Multiple ROCs are known to be present at LACBWR. The dose contribution from each ROC is accounted for using the SOF to ensure that the total dose from all ROC does not exceed the dose criterion. A Base Case DCGL that is established for the average residual radioactivity in a survey unit is equivalent to a DCGL<sub>w</sub>. In Class 1 land survey units, the DCGL<sub>w</sub> can be multiplied by Area Factors to obtain a Base Case DCGL that represents the same dose to an individual for residual radioactivity over a smaller area within a survey unit.

At LACBWR, compliance is demonstrated through the summation of dose from five (5) distinct source terms (i.e., basements, soils, buried pipe, above-ground structures, and groundwater) for the end-state. When applied to soil, the DCGLs are expressed in units of activity per unit of mass (pCi/g).

For LACBWR, soil is defined as a layer of soil beginning at the surface but extending to a depth of 1 m to allow for flexibility in compliance demonstration if contamination deeper than 0.15 m is encountered. Based on characterization data and historical information, there are no expectations of encountering a source term geometry that is comprised of a clean surface layer of soil over a contaminated subsurface soil layer. EnergySolutions TSD RS-TD-313196-004 and LTP, Section 6.8 provide the exposure scenarios and modeling parameters that were used to calculate the site-specific soil DCGLs. The adjusted soil DCGLs for the unrestricted release of open land survey units as provided in the LTP, Section 6.16.1 are reproduced in Table 4-2. The IC percentages for the most limiting basement scenario was used to adjust the DCGLs for soil to account for the dose from the eliminated insignificant contributor radionuclides.

**Table 4-2 - Base Case DCGLs for Soil**

<b>Radionuclide</b>	<b>DCGLs (pCi/g)</b>
Co-60	10.6
Sr-90	5470
Cs-137	48.3
Eu-152	23.6
Eu-154	21.9

The Operational DCGLs are then used as the DCGL for the FSS design of the survey unit (e.g., calculation of surrogate DCGLs, investigation levels). The OpDCGLs for the unrestricted release of soil are provided in Table 4-3.

**Table 4-3 - Operational DCGLs for Soil**

<b>Radionuclide</b>	<b>OpDCGLs (pCi/g)</b>
Co-60	3.83
Sr-90	1970.45
Cs-137	17.39
Eu-152	8.51
Eu-154	7.89

Instrument DQOs included a verification of the ability of the survey instrument to detect the radiation(s) of interest relative to the Operational DCGL. Survey instrument response checks were required prior to issuance and after the instrument had been used. Control and accountability of survey instruments was required to assure the quality and prevent the loss of data.

As part of the DQOs applied to laboratory processes, analysis results were reported as actual calculated results. The actual reported value was used as the recorded FSS result for measurement and/or sample values that are less than MDC. Negative values were recorded as “zero.” Results were not reported as “less than MDC” (< MDC). Sample report summaries included unique sample identification, analytical method, radionuclide, result, uncertainty, laboratory data qualifiers, units, and the observed MDC.

In accordance with the LTP, for laboratory analysis, MDCs less than 10% of the Operational DCGL were preferable while MDCs up to 50% of the Operational DCGL were acceptable. The minimum acceptable MDC for measurements obtained using field instruments was 50% of the applicable Operational DCGL.

## **5. SURVEY DESIGN**

The level of effort associated with planning a survey is based on the complexity of the survey unit and nature of the hazards. Guidance for preparing FSS plans is provided in procedure LC-FS-PR-002, *Final Status Survey Package Development*.

The DQO process validated that Co-60, Sr-90, Cs-137, Eu-152, and Eu-154 would be the ROC in survey unit L1-SUB-TDS A as presented in LTP Section 5.1. During the data

analysis of the FSS results, concentrations for the HTD ROC Sr-90 are inferred using a surrogate approach. Cs-137 is the principle surrogate radionuclide for Sr-90. During characterization, both Sr-90 and Cs-137 was positively detected in all thirty (30) concrete core samples assessed in the Reactor Building, Tunnel, and Waste Treatment Building. The 95% Upper Confidence Limit (UCL) of the Cs-137 fractions was chosen to represent the overall nuclide mix for soils/buried pipe, the Reactor Building, and the Waste Gas Tank Vault. The surrogate ratio for soil is given in Table 5-1.

**Table 5-1 – Soil Surrogate Ratio**

Radionuclides	Ratio
Sr-90/Cs-137	0.502

The equation for calculating a surrogate DCGL is as follows:

**Equation 1**

$$Surrogate_{DCGL} = \frac{1}{\left[ \left( \frac{1}{DCGL_{Sur}} \right) + \left( \frac{R_2}{DCGL_2} \right) + \left( \frac{R_3}{DCGL_3} \right) + \dots \left( \frac{R_n}{DCGL_n} \right) \right]}$$

Where:  $DCGL_{Sur}$  = Surrogate radionuclide DCGL  
 $DCGL_{2,3,\dots,n}$  = DCGL for radionuclides to be represented by the surrogate  
 $R_n$  = Ratio of concentration (or nuclide mixture fraction) of radionuclide “n” to surrogate radionuclide

Using the Operational DCGLs presented in Table 4-3 and the ratio from Table 5-1, the following surrogate calculation was performed:

**Equation 2**

$$Surrogate_{DCGL (Cs-137)} = \frac{1}{\left[ \left( \frac{1}{17.39_{(Cs-137)}} \right) + \left( \frac{0.502}{1970.45_{(Sr-90)}} \right) \right]} = 17.31 \text{ pCi/g}$$

The surrogate Operational DCGL that was used for Cs-137 in this survey unit for direct comparison of sample results to demonstrate compliance was 17.31 pCi/g.

The action levels for survey unit L1-SUB-TDS A are based on the Operational DCGL and are presented in Table 5-2.

**Table 5-2 – Action Levels for Survey Unit L1-SUB-TDS A**

ROC	Action Level (pCi/g)
Co-60	3.83 <sup>(1)</sup>
Cs-137	17.31 <sup>(2)</sup>
Eu-152	8.51 <sup>(1)</sup>
Eu-154	7.89 <sup>(1)</sup>

- (1) Based on the Operational DCGL.  
 (2) Based on the surrogate adjusted DCGL of Cs-137 while inferring Sr-90.

The Sign Test was selected as the non-parametric statistical test. The use of the Sign Test did not require the selection or use of a background reference area, which simplified survey design and implementation. This approach was conservative since it included background Cs-137 as part of the sample set.

The number of soil samples for FSS was determined in accordance with procedure LC-FS-PR-002. The relative shift ( $\Delta/\sigma$ ) for the survey unit data set is defined as shift ( $\Delta$ ), which is the Upper Boundary of the Gray Region (UBGR), or the DCGL (SOF of 1), minus the Lower Bound of the Gray Region (LBGR) (mean SOF), divided by sigma ( $\sigma$ ), which is the standard deviation of the data set used for survey design. The optimal value for  $\Delta/\sigma$  should range between one (1) and three (3). The largest value the  $\Delta/\sigma$  can have is three (3). If the calculated value of  $\Delta/\sigma$  exceeds three (3), an adjusted value of three (3) will be used for  $\Delta/\sigma$ . The  $\Delta/\sigma$  for survey unit L1-SUB-TDS A, based on the data for surface soil samples collected during the RA of survey unit L1-SUB-TDS A, was calculated as follows:

**Equation 3**

$$\Delta/\sigma = (1 - 0.043) / 0.025 = 38.3$$

As the calculated relative shift was greater than three (3), a value of three (3) was used as the adjusted  $\Delta/\sigma$ . Both the Type I error (i.e.,  $\alpha$  value) and the Type II error (i.e.,  $\beta$  value) was set at 0.05. The sample size from Table 5.5 of MARSSIM that equates to the Type I and Type II error of 0.05 for use with the Sign Test is an N value of fourteen (14).

A Prospective Power Curve was generated using COMPASS, a software package developed under the sponsorship of the United States Nuclear Regulatory Commission (USNRC) for implementation of the MARSSIM in support of the decommissioning license termination rule (10CFR20, Subpart E). The result of the COMPASS computer run showed adequate power for the survey design.

As the survey unit was classified as Class 1, sample locations were selected based on a systematic triangular grid with a random starting point. The systematic locations of the soil samples were selected using Visual Sample Plan (VSP), in accordance with LC-FS-PR-002. Input parameters included use of aerial photographs and the systematic sampling tool set with a predetermined number (14) of samples. The systematic coordinates generated with VSP were integrated with a GPS to identify sample locations in the field. Table 5-3 lists the systematic samples collected for FSS and the corresponding GPS coordinates, based on the Wisconsin State Plane North American Datum 1983 coordinate system.

**Table 5-3 – Systematic Sample Locations**

Sample ID	Northing	Easting
L1-SUB-TDS-FSGS-A01-SB	570951.0319	1642064.9829
L1-SUB-TDS-FSGS-A02-SB	570968.8319	1642036.5370
L1-SUB-TDS-FSGS-A03-SB	570968.8319	1642064.9829
L1-SUB-TDS-FSGS-A04-SB	470986.6320	1642034.1523
L1-SUB-TDS-FSGS-A05-SB	571022.2321	1642075.2598
L1-SUB-TDS-FSGS-A06-SB	571022.2321	1642095.8135
L1-SUB-TDS-FSGS-A07-SB	571022.2321	1642126.6441
L1-SUB-TDS-FSGS-A08-SB	571040.0322	1642064.9829
L1-SUB-TDS-FSGS-A09-SB	471040.0322	1642106.0904
L1-SUB-TDS-FSGS-A10-SB	571040.0322	1642126.6441
L1-SUB-TDS-FSGS-A11-SB	571057.8322	1642116.3673
L1-SUB-TDS-FSGS-A12A-SB	571057.8322	1642136.9210
L1-SUB-TDS-FSGS-A13-SB	571075.6323	1642126.6441
L1-SUB-TDS-FSGS-A14-SB	571093.4323	1642095.8135

In accordance with the sample plan, at least one (1) judgmental sample is required from the survey unit. The number of judgmental samples actually obtained was four (4) from the elevated area, and four (4) investigational samples were obtained due to alarms. The total number of samples collected for the FSS of survey unit L1-SUB-TDS A was twenty-two (22). Table 5-4 lists the judgmental and investigational samples collected for FSS and the corresponding GPS coordinates.

**Table 5-4 – Judgmental and Investigational Sample Locations**

Sample ID	Northing	Easting
L1-SUB-TDS-FJGS-A15-SB	570983.2910	1642047.8080
L1-SUB-TDS-FSGS-A17-SB	570967.6290	1642058.1370
L1-SUB-TDS-FSGS-A18-SB	570973.2980	1642036.5370
L1-SUB-TDS-FJGS-A19-SB	571034.5170	1642104.2660
L1-SUB-TDS-FJGS-A22-SB	571065.1510	1642144.6650
L1-SUB-TDS-FJGS-A23-SB	571064.1230	1642127.9950
L1-SUB-TDS-FJGS-A24-SB	571058.0240	1642132.2050
L1-SUB-TDS-FJGS-A25-SB	571056.9410	1642141.7360

The LACBWR LTP, Section 5.1 states that soil samples will be collected during FSS to confirm the HTD to surrogate radionuclide ratio. Ten percent (10%) of the FSS samples collected from open land survey units will be analyzed for HTD ROC. Only the HTD radionuclide included as ROC (Sr-90) will be analyzed in the FSS confirmatory samples. In addition, if any sample has a SOF of 10% of the Operational DCGL or more, it must be sent for HTD ROC analysis. For samples with positive results for both the HTD ROC and the corresponding surrogate radionuclide (Cs-137), the HTD surrogate ratio will be derived and compared against the 95% UCL ratio (see Table 5-1). If the derived ratio from the confirmatory samples exceeds the 95% UCL ratio, then the area-specific ratio as determined by actual survey data will be used.

The selection of three (3) soil samples (L1-SUB-TDS-FSGS-A12A-SB, L1-SUB-TDS-FJGS-A24-SB, and L1-SUB-TDS-FJGS-A25-SB) met the requirement that a minimum of 10% of the samples collected for the FSS of survey unit L1-SUB-TDS A be analyzed for HTD ROC.

The implementation of quality control measures as referenced by LTP, Section 5.9 and LaCrosseSolutions LC-QA-PN-001, *Final Status Survey Quality Assurance Project Plan* (QAPP) (Reference 10) includes the collection of a soil sample for “split sample” analysis on 5% of the soil samples taken in a survey unit with the locations selected at random. One (1) soil sample, L1-SUB-TDS-FQGS-A12A-SB, was designated for split sample QC analysis for the FSS of this survey unit.

The LTP, Section 5.6.4.4 and Table 5-15, specifies that for Class 1 open land survey units, surface scans will be performed on 100% of the surface area in the survey unit. For survey unit L1-SUB-TDS A, 100% scan coverage equates to 476 m<sup>2</sup>. Eighty-four (84) scan lanes were established.

For this Class 1 open land survey unit, the “Investigation Levels” for area scanning and soil sample measurement results are those levels specified in LTP, Table 5-16, and are reproduced below in Table 5-5.

**Table 5-5 – Investigation Levels**

Classification	Scan Investigation Levels	Direct Investigation Levels
Class 1	>Operational DCGL or >MDC <sub>scan</sub> if MDC <sub>scan</sub> is greater than Operational DCGL	>Operational DCGL

Table 5-6 provides a synopsis of the survey design for survey unit L1-SUB-TDS A.

**Table 5-6 – Synopsis of Survey Design**

Feature	Design Criteria	Basis
Survey Unit Surface Area	476 m <sup>2</sup>	GPS
Number of Systematic Samples (N)	14	<ul style="list-style-type: none"> <li>• <math>\sigma = 0.025</math></li> <li>• UBGR = SOF of 1</li> <li>• LBGR = SOF of 0.043</li> <li>• Type I &amp; II error = 0.05</li> <li>• <math>\Delta/\sigma = 3</math> (adjusted)</li> <li>• MARSSIM Table 5.5</li> </ul>
DCGLS and Action Levels	<ul style="list-style-type: none"> <li>• Co-60: 3.83 pCi/g</li> <li>• Sr-90: 1970.45 pCi/g</li> <li>• Cs-137: 17.39 pCi/g (Surrogate Cs-137 DCGL: 17.31 pCi/g)</li> <li>• Eu-152: 8.51 pCi/g</li> <li>• Eu-154: 7.89 pCi/g</li> </ul>	Operational DCGLs for soil, LTP, Table 5-6, Release Record, Tables 4-2 and 5-2
Scan and Direct Investigation Levels	>Operational DCGL	LTP, Table 5-16
Scan Areal Coverage	476 m <sup>2</sup> , 100% areal coverage	LTP, Table 5-15
Judgmental Samples	1 4	Per Survey Design Actual Number Obtained
HTD ROC Analysis	1 3	LTP, Section 5.1 Actual Number Obtained

Feature	Design Criteria	Basis
QC	1 split sample selected at random 5	LTP, Section 5.9 Actual Number Obtained

## 6. SURVEY IMPLEMENTATION

For survey unit L1-SUB-TDS A, compliance with the unrestricted release criteria was demonstrated through a combination of soil scanning with a Ludlum Model 44-10 gamma detector and the sampling of soil for isotopic analysis.

An FSS Supervisor performed a visual inspection and walk-down of the survey unit on June 26, 2019, prior to performing FSS. The purpose of the walk-down was to assess the physical condition of the survey unit, evaluate access points and travel paths, and identify potentially hazardous conditions. At the time of survey, the survey unit was dry and nothing was deemed to be a considerable constraint for the collection of samples and scan measurements.

FSS field activities were conducted under the FSS Sample Plan, which included DQOs, survey design, detailed FSS instructions, job safety analysis, and related procedures for reference. FSS field activities were projected to take four (4) working days to complete. Daily briefings were conducted to discuss the expectations for job performance and to review safety aspects of the job. A “Field Log” was used to document field activities and other information pertaining to the performance of the FSS. FSS field activities commenced on June 26, 2019, and were concluded on July 12, 2019.

A total of eighty-four (84) different scan lanes, constituting an areal coverage of 476 m<sup>2</sup>, were scanned using a Ludlum 2350-1 paired with a Ludlum Model 44-10 (2”x 2”) sodium iodide (NaI) detector. The background was established as the average of five (5) 1-minute static measurements, while maintaining the detector 6” from the soil. In survey unit L1-SUB-TDS A, background ranged from 3,582 cpm up to 9,297 cpm.

All designated scan areas were scanned using a Ludlum 2350-1 paired with a Model 44-10 2”x 2” NaI detector operated in the rate-meter mode and using audio response. The probe was positioned no more than 3” from the ground and was moved at a scan speed of approximately 0.5 meters per second. In accordance with RS-TD-313196-006, *Ludlum Model 44-10 Detector Sensitivity* (Reference 11), scan MDC was sufficient to detect residual radioactivity at the action level (adjusted surrogate DCGL of 17.31 pCi/g, which was based on the surrogate adjusted DCGL of Cs-137 while inferring Sr-90). Complete scan results are provided in Attachment 2.

The fourteen (14) systematic sample locations were marked with flags based on GPS coordinates provided. Each soil sample consisted of approximately one (1) liter of soil. The soil sample media was sifted to remove stones and other media larger than one (1) centimeter in diameter. All soil samples were collected, controlled, transported, stored, and transferred to the on-site laboratory using the Chain-of-Custody process from LC-FS-PR-012, *Chain of Custody Protocol* (Reference 12), and in accordance with LC-FS-PR-004, *Sample Media Collection for Site Characterization and Final Status Survey* (Reference 13), LC-FS-PR-005, *Sample Media Preparation for Site Characterization and Final Status Survey* (Reference 14), and LC-FS-PR-001, *Sample Storage* (Reference 15).

The survey design specified that a minimum of one (1) sample was required for HTD ROC analysis. In total, three (3) samples (L1-SUB-TDS-FSGS-A12A-SB, L1-SUB-TDS-FJGS-A24-SB, and L1-SUB-TDS-FJGS-A25-SB) were selected for HTD radionuclide analysis.

In accordance with the sample plan, at least one (1) judgmental sample is required from the survey unit. The number of judgmental samples actually obtained was four (4). Four (4) of the judgmental samples were collected due to the removal of a 200 ft<sup>2</sup> area that had elevated readings, but did not exceed the Operational DCGL. After removal of the area sample 12 was recollected and four judgmental samples were taken. In addition, four (4) investigational samples were obtained due to alarms.

The implementation of survey specific QC measures included the collection of five (5) samples (L1-SUB-TDS-FQGS-A08-SB, L1-SUB-TDS-FQGS-A12A-SB, L1-SUB-TDS-FQGS-A08-SB SPLIT, L1-SUB-TDS-FSGS-A08-SB SPLIT, and L1-SUB-TDS-FSGS-A02-SB SPLIT) for split and duplicate sample analysis.

## 7. SURVEY RESULTS

All areas identified in the FSS sample plan were scanned for elevated activity levels. A total of four (4) alarms were verified during scanning which triggered the collection of four (4) investigational samples. L1-SUB-TDS-FJGS-A16, L1-SUB-TDS-FJGS-A20, and L1-SUB-TDS-FJGS-A21 were discarded after a 200ft<sup>2</sup> area of soil was excavated. The other eight alarms were voided after the removal of the 200 ft<sup>2</sup> area; the area was then rescanned. Table 7-1 provides an overview of the scan results for all scan lanes (identified as 01 through 84), the 1 m<sup>2</sup> scan areas around each sample location before and after sample collection (identified with “A”), alarm area (identified with “AA”), and QC locations (identified with a “QC”). Complete scan results are provided in Attachment 2.

**Table 7-1 – Synopsis of Scan Results**

<b>Scan Area</b>	<b>Highest Logged Reading (cpm)</b>	<b>Action Level (cpm)</b>	<b># of Scan Alarms</b>	<b>Investigation Samples</b>
1	6893	11059	0	0
2	8839	11059	0	0
3	8031	11059	0	0
4	7783	11059	0	0
5	9285	11059	0	0
6	10013	11059	0	0
7	9259	11059	0	0
8	9705	11059	0	0
9	12099	11059	1	1
10	9972	11059	0	0
11	9571	11059	0	0
12	9487	11059	0	0
13	8264	11059	0	0
14	8483	11059	0	0
15	8067	11059	0	0
16	8306	11059	0	0
17	8274	11059	0	0
18	7595	11059	0	0
19	3775	5344	0	0
20	5261	5344	0	0
21	5244	5344	0	0
22	5572	5344	1	1
23	5249	5344	0	0
24	5002	5344	0	0
25	4648	5344	0	0
26	5329	5344	0	0
27	5312	5344	0	0
28	5518	5344	1	0
29	13629	8413	1	0
30	11334	8413	1	0
31	13838	8413	1	0
32	7984	8413	0	0

FSS RELEASE RECORD  
 SURVEY UNIT L1-SUB-TDS A  
 EASTERN PORTION TB, SUMP, PIT, DIESEL



Scan Area	Highest Logged Reading (cpm)	Action Level (cpm)	# of Scan Alarms	Investigation Samples
33	7601	8413	0	0
34	7481	7648	0	0
35	7530	7648	0	0
36	7566	7648	0	0
37	7269	7648	0	0
38	6886	7057	0	0
39	6886	7057	0	0
40	6955	7648	0	0
41	7454	7648	0	0
42	6847	7648	0	0
43	6917	7648	0	0
44	6423	7648	0	0
45	6809	7057	0	0
46	6343	7057	0	0
47	4257	5344	0	0
48	3911	5344	0	0
49	3866	5344	0	0
50	3725	5344	0	0
51	4119	5344	0	0
52	3963	5344	0	0
53	3904	5344	0	0
54	4110	5344	0	0
55	4236	5344	0	0
56	3963	5344	0	0
57	3764	5344	0	0
58	3776	5344	0	0
59	3475	5344	0	0
60	3742	5344	0	0
61	4061	5344	0	0
62	3842	5344	0	0
63	3690	5344	0	0
64	4013	5344	0	0
65	3937	5344	0	0

FSS RELEASE RECORD  
 SURVEY UNIT L1-SUB-TDS A  
 EASTERN PORTION TB, SUMP, PIT, DIESEL



Scan Area	Highest Logged Reading (cpm)	Action Level (cpm)	# of Scan Alarms	Investigation Samples
66	4338	5344	0	0
67	4261	5344	0	0
68	4694	5344	0	0
69	4167	5344	0	0
70	4650	5344	0	0
71	4173	5344	0	0
72	4132	5344	0	0
73	8818	6888	1	1
74	6147	6888	0	0
75	5668	6888	0	0
76	5734	6888	0	0
77	5765	6888	0	0
78	5727	6888	0	0
79	8669	6888	1	1
80	5443	6888	0	0
81	5360	6888	0	0
82	5543	6888	0	0
83	5752	6888	0	0
84	5521	6888	0	0
A01	6285	8413	0	0
A02	5288	5425	0	0
A03	4673	5425	0	0
A04	4655	5425	0	0
A05	4812	5425	0	0
A06	5228	5425	0	0
A07	5100	5425	0	0
A08	5083	5425	0	0
A09	5121	5425	0	0
A10	5184	5425	0	0
A11	5209	5425	0	0
A12	7604	5425	1	0
A13	5029	5425	0	0
A14	4310	5425	0	0

Scan Area	Highest Logged Reading (cpm)	Action Level (cpm)	# of Scan Alarms	Investigation Samples
A15	5958	5425	1	0
A17	7058	5425	1	0
A18	4321	5425	0	0
A19	19934	8413	1	0
A22	5500	8015	0	0
A23	7181	7494	0	0
A24	7338	7494	0	0
A25	7268	7494	0	0
A08QC	5671	6888	0	0
A12QC	9105	9321	0	0
AA1	7029	7428	0	0

(1) Action Level based on the average background plus 1,762 cpm (50% OpDCGL equivalent).

The on-site laboratory analyzed the fourteen (14) soil samples taken for non-parametric statistical testing using the on-site gamma spectroscopy system. A summary of the results for the fourteen (14) samples collected for non-parametric statistical testing is provided in Table 7-2. Gamma spectroscopy results revealed that Cs-137 was positively identified in three (3) of the systematic samples. The concentration for Sr-90 was inferred based on the ratio specified in Table 5-1. The complete gamma spectroscopy reports are presented in Attachment 7. The basic statistics for the systematic sample population are summarized in Table 7-3.

**Table 7-2 - Summary of Gamma Spectroscopy Results for Samples Comprising the Statistical Sample Population**

Sample ID	Co-60 (pCi/g)	Cs-137 (pCi/g)	Eu-152 (pCi/g)	Eu-154 (pCi/g)	Sr-90 (pCi/g)
L1-SUB-TDS-FSGS-A01-SB	7.13E-03	6.34E-02	0.00E+00	6.58E-02	3.18E-02
L1-SUB-TDS-FSGS-A02-SB	2.90E-02	1.31E-01	0.00E+00	1.54E-01	6.58E-02
L1-SUB-TDS-FSGS-A03-SB	2.95E-02	1.16E-01	7.27E-03	6.25E-02	5.82E-02
L1-SUB-TDS-FSGS-A04-SB	8.57E-02	7.68E-02	1.21E-01	4.12E-02	3.86E-02
L1-SUB-TDS-FSGS-A05-SB	9.70E-03	7.10E-02	7.12E-03	7.38E-03	3.56E-02
L1-SUB-TDS-FSGS-A06-SB	9.28E-02	1.17E-01	2.40E-02	1.43E-02	5.87E-02
L1-SUB-TDS-FSGS-A07-SB	0.00E+00	1.08E-01	8.88E-02	4.86E-02	5.42E-02

Sample ID	Co-60 (pCi/g)	Cs-137 (pCi/g)	Eu-152 (pCi/g)	Eu-154 (pCi/g)	Sr-90 (pCi/g)
L1-SUB-TDS-FSGS-A08-SB	4.73E-02	1.02E-01	1.41E-01	7.49E-02	5.12E-02
L1-SUB-TDS-FSGS-A09-SB	1.41E-01	<b>3.54E-01</b>	1.80E-01	9.98E-02	1.78E-01
L1-SUB-TDS-FSGS-A10-SB	5.65E-02	<b>1.61E-01</b>	1.36E-01	2.59E-01	8.08E-02
L1-SUB-TDS-FSGS-A11-SB	3.32E-02	2.69E-02	1.36E-01	2.12E-02	1.35E-02
L1-SUB-TDS-FSGS-A12A-SB	1.04E-01	<b>4.02E-01</b>	6.45E-02	9.07E-02	2.02E-01
L1-SUB-TDS-FSGS-A13-SB	4.42E-02	6.32E-02	8.17E-02	5.49E-02	3.17E-02
L1-SUB-TDS-FSGS-A14-SB	2.58E-02	9.98E-02	8.34E-02	1.68E-02	5.01E-02

Note: Bold values indicate concentrations greater than MDC.

**Table 7-3 - Basic Statistical Properties of Systematic Sample Population**

ROC	Mean (pCi/g)	Median (pCi/g)	Max (pCi/g)	Min (pCi/g)	Std. Dev. (pCi/g)	BcDCGL (pCi/g)	Avg. SOF per ROC	Avg. Dose Per ROC
Co-60	5.04E-02	3.87E-02	1.41E-01	0.00E+00	4.12E-02	1.06E+01	4.76E-03	1.19E-01
Cs-137	1.35E-01	1.05E-01	4.02E-01	2.69E-02	1.09E-01	4.83E+01	2.80E-03	7.00E-02
Eu-152	7.65E-02	8.26E-02	1.80E-01	0.00E+00	6.10E-02	2.36E+01	3.24E-03	8.10E-02
Eu-154	7.22E-02	5.87E-02	2.59E-01	7.38E-03	6.67E-02	2.19E+01	3.30E-03	8.24E-02
Sr-90	6.78E-02	5.27E-02	2.02E-01	1.35E-02	5.45E-02	5.47E+03	1.24E-05	3.10E-04

The off-site laboratory, GEL Laboratories, processed the three (3) samples selected for HTD ROC analysis. Samples L1-SUB-TDS-FSGS-A12A-SB, L1-SUB-TDS-FJGS-A24-SB, and L1-SUB-TDS-FJGS-A25-SB were selected. Only the HTD ROC Sr-90 was included in the analysis. All analyses met the required MDC.

Sr-90 was not detected in the off-site analysis of samples L1-SUB-TDS-FJGS-A12A-SB, L1-SUB-TDS-FJGS-A24-SB, and L1-SUB-TDS-FJGS-A25-SB. The results are provided in Table 7-4.

**Table 7-4 - Off-Site Analysis Results**

Sample ID	ROC	Result (pCi/g)	Uncertainty (pCi/g)	MDC (pCi/g)	>MDC
L1-SUB-TDS-FSGS-A12A-SB	Sr-90	-2.71E-02	4.76E-02	1.04E-01	No
L1-SUB-TDS-FJGS-A24-SB	Sr-90	-1.74E-02	6.86E-02	1.34E-01	No
L1-SUB-TDS-FJGS-A25-SB	Sr-90	8.55E-02	7.84E-02	1.28E-01	No

The on-site laboratory analyzed the four (4) judgmental and four (4) investigational soil samples using the on-site gamma spectroscopy system. A summary of the analytical results for the judgmental/investigational soil samples is provided in Table 7-5. Gamma spectroscopy results revealed that Cs-137 was positively identified in five (5) of the judgmental and investigational samples. Co-60 was positively identified in one (1) of the judgmental samples. The concentrations for Sr-90 were inferred based on the ratio specified in Table 5-1. The complete gamma spectroscopy reports are presented in Attachment 7.

**Table 7-5 - Summary of Gamma Spectroscopy Results for Judgmental and Investigational Samples**

Sample ID	Co-60 (pCi/g)	Cs-137 (pCi/g)	Eu-152 (pCi/g)	Eu-154 (pCi/g)	Sr-90 (pCi/g)
L1-SUB-TDS-FJGS-A15-SB	1.28E-01	0.00E+00	1.64E-01	4.96E-02	0.00E+00
L1-SUB-TDS-FJGS-A17-SB	7.95E-02	2.93E-02	1.65E-01	2.93E-02	1.47E-02
L1-SUB-TDS-FJGS-A18-SB	9.35E-02	4.17E-02	0.00E+00	7.55E-03	2.09E-02
L1-SUB-TDS-FJGS-A19-SB	6.10E-02	<b>1.40E+00</b>	1.52E-01	1.10E-03	7.03E-01
L1-SUB-TDS-FJGS-A22-SB	3.85E-02	<b>3.28E-01</b>	0.00E+00	1.22E-02	1.65E-01
L1-SUB-TDS-FJGS-A23-SB	4.12E-02	<b>4.61E-01</b>	4.14E-02	1.05E-01	2.31E-01
L1-SUB-TDS-FJGS-A24-SB	1.55E-01	<b>2.86E+00</b>	2.69E-02	5.56E-02	1.44E+00
L1-SUB-TDS-FJGS-A25-SB	<b>6.33E-02</b>	<b>1.44E+00</b>	1.76E-02	4.60E-03	7.23E-01

Note: Bold values indicate concentrations greater than MDC.

The implementation of survey specific QC measures included the collection of five (5) samples (L1-SUB-TDS-FQGS-A08-SB, L1-SUB-TDS-FQGS-A12A-SB, L1-SUB-TDS-FQGS-A08-SB SPLIT, L1-SUB-TDS-FSGS-A08-SB SPLIT, and L1-SUB-TDS-FSGS-A02-SB SPLIT) for split and duplicate sample analysis. The on-site laboratory analyzed the QC samples using the on-site gamma spectroscopy system. A summary of the analytical results for the QC sample is provided in Table 7-6. Gamma spectroscopy results revealed that Cs-137 was positively identified in three (3) of the QC samples. Co-60 was positively identified in one (1) of the QC samples. The concentration for Sr-90 was inferred based on the ratio specified in Table 5-1.

**Table 7-6 - Summary of Gamma Spectroscopy Results for QC Samples**

Sample ID	Co-60 (pCi/g)	Cs-137 (pCi/g)	Eu-152 (pCi/g)	Eu-154 (pCi/g)	Sr-90 (pCi/g)
L1-SUB-TDS-FQGS-A08-SB	1.54E-02	7.10E-02	1.29E-02	1.11E-02	3.56E-02
L1-SUB-TDS-FQGS-A12A-SB	4.93E-02	<b>7.60E-01</b>	5.77E-01	3.60E-02	3.82E-01
L1-SUB-TDS-FQGS-A08-SB SPLIT	4.14E-02	<b>3.80E-02</b>	1.10E-01	2.28E-02	1.90E-02
L1-SUB-TDS-FSGS-A08-SB SPLIT	<b>8.99E-02</b>	<b>7.19E-02</b>	0.00E+00	9.44E-02	3.61E-02
L1-SUB-TDS-FSGS-A02-SB SPLIT	2.48E-02	7.24E-02	0.00E+00	6.92E-02	3.63E-02

Note: Bold values indicate concentrations greater than MDC.

The SOF or “unity rule” is the mathematical test used to evaluate compliance with radiological criteria for license termination when more than one radionuclide has been determined to be potentially present. The equation for the unity rule is:

**Equation 4**

$$\frac{C_1}{DCGL_1} + \frac{C_2}{DCGL_2} + \dots + \frac{C_n}{DCGL_n} \leq 1$$

Where:  $C_n$  = concentration of radionuclide  $n$

$DCGL_n$  = DCGL of radionuclide  $n$ .

The results of the unity rule calculation for the ROC in the systematic sample population for survey unit L1-SUB-TDS A are provided in Table 7-7.

**Table 7-7 - Sum-of-Fractions for Systematic and QC Samples**

Sample ID	Fraction of Operational DCGL					SOF
	Co-60	Cs-137	Eu-152	Eu-154	Sr-90	
L1-SUB-TDS-FSGS-A01-SB	0.00186	0.00365	0.00000	0.00834	0.00002	0.01386
L1-SUB-TDS-FSGS-A02-SB	0.00757	0.00753	0.00000	0.01952	0.00003	0.03466
L1-SUB-TDS-FSGS-A03-SB	0.00770	0.00667	0.00085	0.00792	0.00003	0.02318
L1-SUB-TDS-FSGS-A04-SB	0.02238	0.00442	0.01422	0.00522	0.00002	0.04625
L1-SUB-TDS-FSGS-A05-SB	0.00253	0.00408	0.00084	0.00094	0.00002	0.00841
L1-SUB-TDS-FSGS-A06-SB	0.02423	0.00673	0.00282	0.00181	0.00003	0.03562
L1-SUB-TDS-FSGS-A07-SB	0.00000	0.00621	0.01043	0.00616	0.00003	0.02283

Sample ID	Fraction of Operational DCGL					SOF
	Co-60	Cs-137	Eu-152	Eu-154	Sr-90	
L1-SUB-TDS-FSGS-A08-SB	0.01235	0.00587	0.01657	0.00949	0.00003	0.04430
L1-SUB-TDS-FSGS-A09-SB	0.03681	0.02036	0.02115	0.01265	0.00009	0.09106
L1-SUB-TDS-FSGS-A10-SB	0.01475	0.00926	0.01598	0.03283	0.00004	0.07286
L1-SUB-TDS-FSGS-A11-SB	0.00867	0.00155	0.01598	0.00269	0.00001	0.02889
L1-SUB-TDS-FSGS-A12A-SB	0.02715	0.02312	0.00758	0.01150	0.00001	0.06945
L1-SUB-TDS-FSGS-A13-SB	0.01154	0.00363	0.00960	0.00696	0.00002	0.03175
L1-SUB-TDS-FSGS-A14-SB	0.00674	0.00574	0.00980	0.00213	0.00003	0.02443
L1-SUB-TDS-FQGS-A08-SB	0.00402	0.00408	0.00152	0.00141	0.00002	0.01104
L1-SUB-TDS-FQGS-A12A-SB	0.01287	0.04370	0.00678	0.00456	0.00019	0.06811
L1-SUB-TDS-FQGS-A08-SB SPLIT	0.01081	0.00219	0.01293	0.00289	0.00001	0.02882
L1-SUB-TDS-FSGS-A02-SB SPLIT	0.00648	0.00416	0.00000	0.00877	0.00002	0.01943
L1-SUB-TDS-FSGS-A08-SB SPLIT	0.02347	0.00413	0.00000	0.01196	0.00002	0.03959

**Systematic Samples**

Number of Systematic Samples =	14
# of Systematic Samples with SOF $\geq 1$ =	0
# of Systematic Samples with SOF > 0.1 (HTD Assessment) =	10
Max Individual Systematic Sample SOF =	0.0911
Mean Systematic Sample SOF =	0.0391

The results of the unity rule calculation for the ROC in the judgmental/investigational sample populations for survey unit L1-SUB-TDS A are provided in Table 7-8.

**Table 7-8 – Sum-of-Fractions for Judgmental/Investigational Samples**

Sample ID	Fraction of Operational DCGL					SOF
	Co-60	Cs-137	Eu-152	Eu-154	Sr-90	
L1-SUB-TDS-FJGS-A15-SB	0.03342	0.00000	0.01927	0.00629	0.00000	0.05898
L1-SUB-TDS-FJGS-A17-SB	0.02076	0.00168	0.01939	0.00371	0.00001	0.04555
L1-SUB-TDS-FJGS-A18-SB	0.02441	0.00240	0.00000	0.00096	0.00001	0.02778
L1-SUB-TDS-FJGS-A19-SB	0.01593	0.08051	0.01786	0.00014	0.00036	0.11479
L1-SUB-TDS-FJGS-A22-SB	0.01005	0.01886	0.00000	0.00155	0.00008	0.03054
L1-SUB-TDS-FJGS-A23-SB	0.01076	0.02651	0.00486	0.01331	0.00012	0.05556
L1-SUB-TDS-FJGS-A24-SB	0.04047	0.16446	0.00316	0.00705	0.00073	0.21587
L1-SUB-TDS-FJGS-A25-SB	0.01653	0.08281	0.00207	0.00058	0.00037	0.10235

**Judgmental Samples**

Number of Judgmental/Investigational Samples =	8
# of Judgmental/Investigational Samples with SOF $\geq 1$ =	0
# of Judgmental/Investigational Samples with SOF $> 0.1$ (HTD Assessment) =	3
Max Individual Judgmental/Investigational Sample SOF =	0.2159

## 8. QUALITY CONTROL

The on-site laboratory processed five (5) split and duplicate samples (L1-SUB-TDS-FQGS-A08-SB, L1-SUB-TDS-FQGS-A12A-SB, L1-SUB-TDS-FQGS-A08-SB SPLIT, L1-SUB-TDS-FSGS-A08-SB SPLIT, and L1-SUB-TDS-FSGS-A02-SB SPLIT) using gamma spectroscopy analysis. Cs-137 was not detected in all of the samples due to low concentrations and thus K-40 was used as a substitute in that instance. Cs-137 was used in the samples that had detectable Cs-137 in both samples. The data was evaluated using USNRC acceptance criteria specified in Inspection Procedure No. 84750, *Radioactive Waste Treatment, and Effluent and Environmental Monitoring* (Reference 16). There was acceptable agreement between field split and duplicate results. Refer to Attachment 4 for data and quality control analysis results.

## 9. INVESTIGATIONS AND RESULTS

Four (4) soil samples were collected to investigate scan alarms in scan lanes 9, 22, 73, and 79. The other 8 alarms (see Table 7-1) were voided after the removal of a 200 ft<sup>2</sup> area of soil. The samples (L1-SUB-TDS-FJGS-A15-SB, L1-SUB-TDS-FJGS-A17-SB, L1-SUB-TDS-FJGS-A18-SB, and L1-SUB-TDS-FJGS-A19-SB) were analyzed using the on-site

gamma spectroscopy system. Gamma spectroscopy results revealed that Cs-137 was positively identified in one (1) of the investigational samples. The maximum SOF for the investigational samples, when compared to the Operational DCGL, is 0.1148.

## **10. REMEDIATION AND RESULTS**

No radiological remedial action as described by MARSSIM Section 5.4 was performed in this survey unit prior to or as a result of the FSS. Chapter 4 of the LTP determined that remediation beyond that required to meet the release criteria is unnecessary and that the remaining residual radioactivity in soil was ALARA.

## **11. CHANGES FROM THE FINAL STATUS SURVEY PLAN**

There were no addendums to the FSS plan.

## **12. DATA QUALITY ASSESSMENT (DQA)**

The DQO sample design and data were reviewed in accordance with LC-FS-PR-008, *Final Status Survey Data Assessment* (Reference 17) for completeness and consistency. Documentation was complete and legible. Surveys and the collection of samples were consistent with the DQOs and were sufficient to ensure that the survey unit was properly designated as Class 1. The survey design had adequate power as indicated by the Retrospective Power Curve (see Attachment 6).

The measurement results indicated that all samples were less than a SOF of one (1) when compared to the OpDCGLs.

Although MARSSIM states that the Sign Test need not be performed in the instance that no measurements surpass the Operational DCGL, the test was conducted to demonstrate coherence to the statistical principles of the DQO process. The Sign Test was performed on the data and compared to the original assumptions of the DQOs. The evaluation of the Sign Test results clearly demonstrates that the survey unit passes the unrestricted release criteria, thus, the null hypothesis is rejected. The results of the Sign Test are presented in Attachment 3.

The preliminary data review consisted of calculating basic statistical quantities (e.g., mean, median, standard deviation). All data was considered valid including negative values, zeros, values reported below the MDC, and values with uncertainties that exceeded two standard deviations. The mean and median values for each ROC were well below the respective Operational DCGLs. Also, the retrospective power curve shows that a sufficient number of

samples were collected to achieve the desired power. Therefore, the survey unit meets the unrestricted release criteria with adequate power as required by the DQOs.

The mean of all identified isotopes are less than the Consultation Triggers for Residential Soil Concentration depicted in Table H.1 of NUREG 1757, Vol.1, Rev. 2 (MOU Table 1). The full table is included in Attachment 5 of this release record.

The data for Cs-137 is presented graphically through a frequency plot and quantile plot. All graphical presentations are provided in Attachment 6.

### **13. ANOMALIES**

No anomalies were observed during the performance or analyses of the survey.

### **14. CONCLUSION**

Survey unit L1-SUB-TDS A has met the DQOs of the FSS plan. The ALARA criteria as specified in Chapter 4 of the LTP were achieved. The Elevated Measurement Comparison for soils was not applicable and remediation was not required.

All identified ROC were used for statistical testing to determine the adequacy of the survey unit for FSS. Evaluation of the data shows that none of the systematic ROC concentration values exceeds the OpDCGLs; therefore, in accordance with LTP Section 5.11, the survey unit meets the release criteria.

The sample data passed the Sign Test. The null hypothesis was rejected. The Retrospective Power Curve showed that adequate power was achieved. The survey unit is properly classified as Class 1.

The dose contribution from soil in survey unit L1-SUB-TDS A is 0.3526 mrem/yr TEDE, based on the average concentration of the ROC in samples used for non-parametric statistical sampling.

Survey unit L1-SUB-TDS A is acceptable for unrestricted release.

### **15. REFERENCES**

1. LC-FS-PR-009, Final Status Survey Data Reporting
2. *La Crosse Boiling Water Reactor License Termination Plan*
3. LC-FS-PR-002, *Final Status Survey Package Development*
4. NUREG-1575, Revision 1, *Multi-Agency Radiation Survey and Site Investigation Manual* (MARSSIM)
5. *La Crosse Boiling Water Reactor Historical Site Assessment*

6. RS-TD-313196-004, *LACBWR Soil DCGL, Basement Concrete DCGL, and Buried Pipe DCGL*
7. RS-TD-313196-001, *Radionuclides of Concern during LACBWR Decommissioning*
8. NUREG-1757, Volume 2, Revision 1, *Consolidated Decommissioning Guidance – Characterization, Survey, and Determination of Radiological Criteria, Final Report*
9. LC-FS-TSD-002, *Operational Derived Concentration Guideline Levels for Final Status Survey*
10. LC-QA-PN-001, *Final Status Survey Quality Assurance Project Plan*
11. RS-TD-313196-006, *Ludlum Model 44-10 Detector Sensitivity*
12. LC-FS-PR-012, *Chain of Custody Protocol*
13. LC-FS-PR-004, *Sample Media Collection for Site Characterization and Final Status Survey*
14. LC-FS-PR-005, *Sample Media Preparation for Site Characterization and Final Status Survey*
15. LC-FS-PR-001, *Sample Storage*
16. USNRC Inspection Procedure No. 84750, *Radioactive Waste Treatment, and Effluent and Environmental Monitoring*
17. LC-FS-PR-008, *Final Status Survey Data Assessment*

## **16. ATTACHMENTS**

- Attachment 1 – Figure
- Attachment 2 – Scan Data
- Attachment 3 – Sign Test
- Attachment 4 – Quality Control Assessment
- Attachment 5 – Consultation Triggers for Residential Soil Concentrations
- Attachment 6 – Graphical Presentations
- Attachment 7 – Sample Analytical Reports
- Attachment 8 – GEL Laboratories Analytical Reports

# ATTACHMENT 1

## FIGURE

**Figure 16-1 – Survey Unit L1-SUB-TDS A Systematic and Judgmental Sample Locations Map**

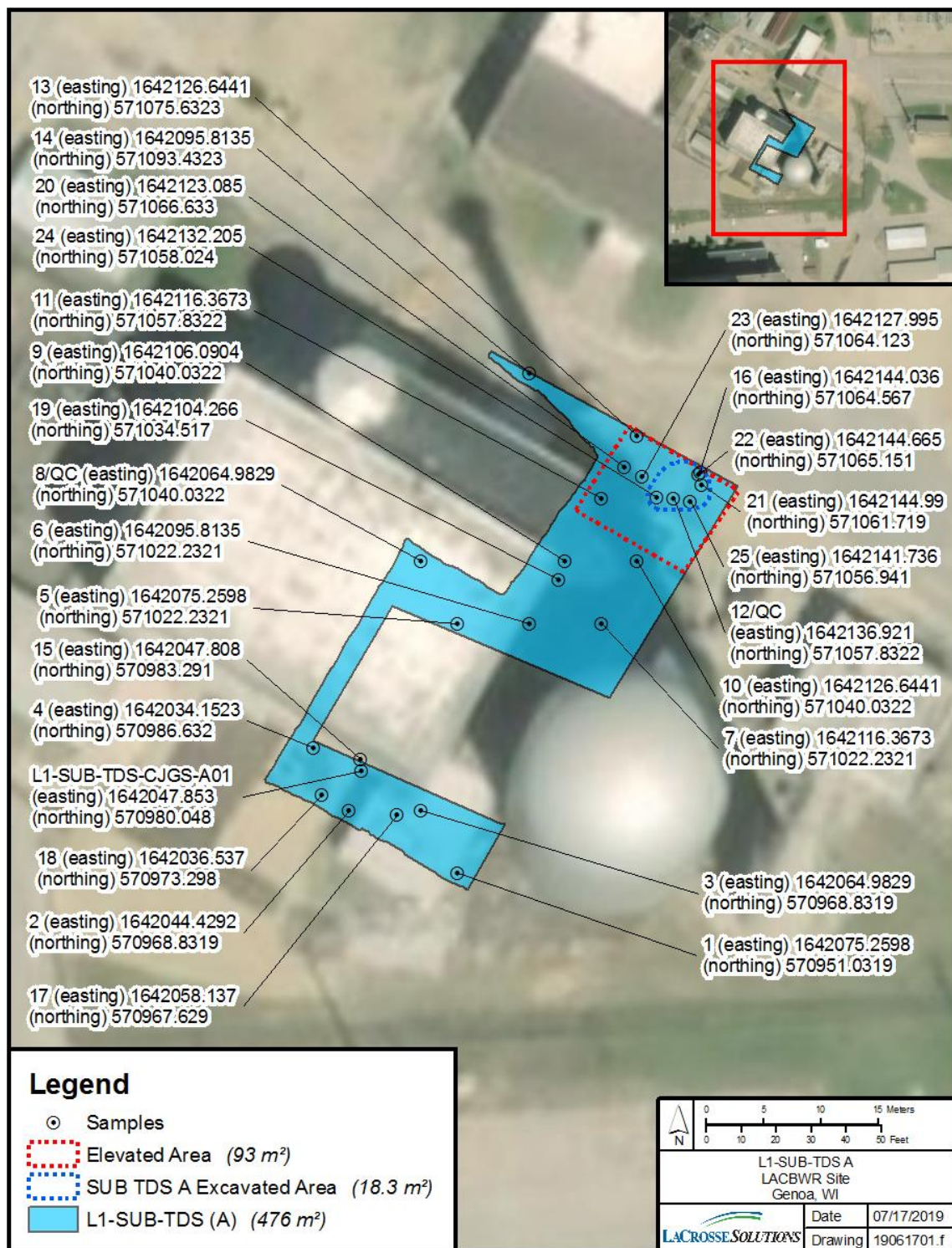

# **ATTACHMENT 2**

## **SCAN DATA**

**Table 16-1 – Survey Unit L1-SUB-TDS A Complete Scan Data**

<b>Detector Type</b>	<b>Detector ID</b>	<b>M2350-1 ID</b>	<b>Location</b>	<b>Scan Logged Result (cpm)</b>	<b>Avg Background (cpm)</b>	<b>Action Level (cpm)</b>	<b>Scan Alarms</b>
44-10	211680	98620	1	5256	3582	5344	0
44-10	357776	325246	1	6893	9297	11059	0
44-10	211680	98620	2	7265	3582	5344	1
44-10	357776	325246	2	8839	9297	11059	0
44-10	211680	98620	3	6222	3582	5344	1
44-10	357776	325246	3	8031	9297	11059	0
44-10	211680	98620	4	3759	3582	5344	0
44-10	357776	325246	4	7783	9297	11059	0
44-10	211680	98620	5	4037	3582	5344	0
44-10	357776	325246	5	9285	9297	11059	0
44-10	211680	98620	6	3854	3582	5344	0
44-10	357776	325246	6	10013	9297	11059	0
44-10	357776	325246	7	9259	9297	11059	0
44-10	357776	325246	8	9705	9297	11059	0
44-10	357776	325246	9	12099	9297	11059	1
44-10	357776	325246	10	9972	9297	11059	0
44-10	357776	325246	11	9571	9297	11059	0
44-10	357776	325246	12	9487	9297	11059	0
44-10	357776	325246	13	8264	9297	11059	0
44-10	357776	325246	14	8483	9297	11059	0
44-10	357776	325246	15	8067	9297	11059	0
44-10	357776	325246	16	8306	9297	11059	0
44-10	357776	325246	17	8274	9297	11059	0
44-10	357776	325246	18	7595	9297	11059	0
44-10	211680	98620	19	3775	3582	5344	0
44-10	211680	98620	20	5261	3582	5344	0
44-10	211680	98620	21	5244	3582	5344	0
44-10	211680	98620	22	5572	3582	5344	1
44-10	211680	98620	23	5249	3582	5344	0
44-10	211680	98620	24	5002	3582	5344	0
44-10	211680	98620	25	4648	3582	5344	0
44-10	211680	98620	26	5329	3582	5344	0

FSS RELEASE RECORD  
 SURVEY UNIT L1-SUB-TDS A  
 EASTERN PORTION TB, SUMP, PIT, DIESEL



Detector Type	Detector ID	M2350-1 ID	Location	Scan Logged Result (cpm)	Avg Background (cpm)	Action Level (cpm)	Scan Alarms
44-10	211680	98620	27	5312	3582	5344	0
44-10	211680	98620	28	5518	3582	5344	1
44-10	226940	117014	29	6637	5126	6888	0
44-10	226940	117014	29	13629	6651	8413	1
44-10	226940	117014	30	6392	5126	6888	0
44-10	226940	117014	30	11334	6651	8413	1
44-10	226940	117014	31	6794	5126	6888	0
44-10	226940	117014	31	13838	6651	8413	1
44-10	226940	117014	32	6455	5126	6888	0
44-10	226940	117014	32	7984	6651	8413	0
44-10	226940	117014	33	6203	5126	6888	0
44-10	226940	117014	33	7601	6651	8413	0
44-10	162398	126195	34	7481	5886	7648	0
44-10	162398	126195	34	7116	5886	7648	0
44-10	162398	126195	35	6671	5295	7057	0
44-10	162398	126195	35	7530	5886	7648	0
44-10	162398	126195	35	7001	5886	7648	0
44-10	162398	126195	36	6751	5295	7057	0
44-10	162398	126195	36	7566	5886	7648	0
44-10	162398	126195	36	7050	5886	7648	0
44-10	162398	126195	37	6461	5295	7057	0
44-10	162398	126195	37	7269	5886	7648	0
44-10	162398	126195	37	6844	5886	7648	0
44-10	162398	126195	38	6886	5295	7057	0
44-10	162398	126195	38	6500	5886	7648	0
44-10	162398	126195	38	6801	5886	7648	0
44-10	162398	126195	39	6799	5295	7057	0
44-10	162398	126195	39	6885	5886	7648	0
44-10	162398	126195	39	6886	5886	7648	0
44-10	162398	126195	40	6760	5295	7057	0
44-10	162398	126195	40	6239	5886	7648	0
44-10	162398	126195	40	6955	5886	7648	0
44-10	162398	126195	41	6596	5295	7057	0

FSS RELEASE RECORD  
 SURVEY UNIT L1-SUB-TDS A  
 EASTERN PORTION TB, SUMP, PIT, DIESEL



Detector Type	Detector ID	M2350-1 ID	Location	Scan Logged Result (cpm)	Avg Background (cpm)	Action Level (cpm)	Scan Alarms
44-10	162398	126195	41	6167	5886	7648	0
44-10	162398	126195	41	7454	5886	7648	0
44-10	162398	126195	42	6272	5295	7057	0
44-10	162398	126195	42	6413	5886	7648	0
44-10	162398	126195	42	6847	5886	7648	0
44-10	162398	126195	43	6833	5295	7057	0
44-10	162398	126195	43	6819	5886	7648	0
44-10	162398	126195	43	6917	5886	7648	0
44-10	162398	126195	44	6358	5295	7057	0
44-10	162398	126195	44	5933	5886	7648	0
44-10	162398	126195	44	6423	5886	7648	0
44-10	162398	126195	45	6809	5295	7057	0
44-10	162398	126195	45	5974	5886	7648	0
44-10	162398	126195	45	5809	5886	7648	0
44-10	162398	126195	46	6343	5295	7057	0
44-10	162398	126195	46	5604	5886	7648	0
44-10	162398	126195	46	6038	5886	7648	0
44-10	211680	98620	47	4257	3582	5344	0
44-10	211680	98620	48	3911	3582	5344	0
44-10	211680	98620	49	3866	3582	5344	0
44-10	211680	98620	50	3725	3582	5344	0
44-10	211680	98620	51	4119	3582	5344	0
44-10	211680	98620	52	3963	3582	5344	0
44-10	211680	98620	53	3904	3582	5344	0
44-10	211680	98620	54	4110	3582	5344	0
44-10	211680	98620	55	4236	3582	5344	0
44-10	211680	98620	56	3963	3582	5344	0
44-10	211680	98620	57	3764	3582	5344	0
44-10	211680	98620	58	3776	3582	5344	0
44-10	211680	98620	59	3475	3582	5344	0
44-10	211680	98620	60	3742	3582	5344	0
44-10	211680	98620	61	4061	3582	5344	0
44-10	211680	98620	62	3842	3582	5344	0

FSS RELEASE RECORD  
 SURVEY UNIT L1-SUB-TDS A  
 EASTERN PORTION TB, SUMP, PIT, DIESEL



Detector Type	Detector ID	M2350-1 ID	Location	Scan Logged Result (cpm)	Avg Background (cpm)	Action Level (cpm)	Scan Alarms
44-10	211680	98620	63	3690	3582	5344	0
44-10	211680	98620	64	4013	3582	5344	0
44-10	211680	98620	65	3937	3582	5344	0
44-10	211680	98620	66	4338	3582	5344	0
44-10	211680	98620	67	4261	3582	5344	0
44-10	211680	98620	68	4694	3582	5344	0
44-10	211680	98620	69	4167	3582	5344	0
44-10	211680	98620	70	4650	3582	5344	0
44-10	211680	98620	71	4173	3582	5344	0
44-10	211680	98620	72	4132	3582	5344	0
44-10	226940	117014	73	8818	5126	6888	1
44-10	226940	117014	74	6147	5126	6888	0
44-10	226940	117014	75	5668	5126	6888	0
44-10	226940	117014	76	5734	5126	6888	0
44-10	226940	117014	77	5765	5126	6888	0
44-10	226940	117014	78	5727	5126	6888	0
44-10	226940	117014	79	8669	5126	6888	1
44-10	226940	117014	80	5443	5126	6888	0
44-10	226940	117014	81	5360	5126	6888	0
44-10	226940	117014	82	5543	5126	6888	0
44-10	226940	117014	83	5752	5126	6888	0
44-10	226940	117014	84	5521	5126	6888	0
44-10	215123	216185	A01	4074	3662	5425	0
44-10	215123	216185	A01	4366	3662	5425	0
44-10	226940	117014	A01	5781	6651	8413	0
44-10	226940	117014	A01	6285	6651	8413	0
44-10	215123	216185	A02	5007	3662	5425	0
44-10	215123	216185	A02	5288	3662	5425	0
44-10	215123	216185	A03	4673	3662	5425	0
44-10	215123	216185	A03	4293	3662	5425	0
44-10	215123	216185	A04	4635	3662	5425	0
44-10	215123	216185	A04	4655	3662	5425	0
44-10	215123	216185	A05	4667	3662	5425	0

FSS RELEASE RECORD  
 SURVEY UNIT L1-SUB-TDS A  
 EASTERN PORTION TB, SUMP, PIT, DIESEL



Detector Type	Detector ID	M2350-1 ID	Location	Scan Logged Result (cpm)	Avg Background (cpm)	Action Level (cpm)	Scan Alarms
44-10	215123	216185	A05	4812	3662	5425	0
44-10	215123	216185	A06	5094	3662	5425	0
44-10	215123	216185	A06	5228	3662	5425	0
44-10	215123	216185	A07	5037	3662	5425	0
44-10	215123	216185	A07	5100	3662	5425	0
44-10	215123	216185	A08	5083	3662	5425	0
44-10	215123	216185	A08	4391	3662	5425	0
44-10	226940	117014	A08QC	5671	5126	6888	0
44-10	226940	117014	A08QC	5139	5126	6888	0
44-10	215123	216185	A09	5121	3662	5425	0
44-10	215123	216185	A09	4891	3662	5425	0
44-10	215123	216185	A10	4683	3662	5425	0
44-10	215123	216185	A10	5184	3662	5425	0
44-10	215123	216185	A11	5078	3662	5425	0
44-10	215123	216185	A11	5209	3662	5425	0
44-10	215123	216185	A12	7604	3662	5425	1
44-10	215123	216185	A12	7203	3662	5425	1
44-10	357776	325246	A12	7439	6136	7898	0
44-10	357776	325246	A12	6423	6136	7898	0
44-10	357776	325246	A12QC	9105	7559	9321	0
44-10	357776	325246	A12QC	8132	7559	9321	0
44-10	211680	98620	A12QC	5644	5252	7014	0
44-10	211680	98620	A12QC	5752	5252	7014	0
44-10	215123	216185	A13	4461	3662	5425	0
44-10	215123	216185	A13	5029	3662	5425	0
44-10	215123	216185	A14	4310	3662	5425	0
44-10	215123	216185	A14	3723	3662	5425	0
44-10	215123	216185	A15	5798	3662	5425	1
44-10	215123	216185	A15	5958	3662	5425	1
44-10	215123	216185	A17	5434	3662	5425	1
44-10	215123	216185	A17	7058	3662	5425	1
44-10	215123	216185	A18	4321	3662	5425	0
44-10	215123	216185	A18	3993	3662	5425	0

FSS RELEASE RECORD  
 SURVEY UNIT L1-SUB-TDS A  
 EASTERN PORTION TB, SUMP, PIT, DIESEL



Detector Type	Detector ID	M2350-1 ID	Location	Scan Logged Result (cpm)	Avg Background (cpm)	Action Level (cpm)	Scan Alarms
44-10	226940	117014	A19	19934	6651	8413	1
44-10	226940	117014	A19	15165	6651	8413	1
44-10	357776	325246	A22	5500	6253	8015	0
44-10	357776	325246	A22	5345	6253	8015	0
44-10	357776	325246	A23	7181	5732	7494	0
44-10	357776	325246	A23	6928	5732	7494	0
44-10	357776	325246	A24	7223	5732	7494	0
44-10	357776	325246	A24	7338	5732	7494	0
44-10	357776	325246	A25	7268	5732	7494	0
44-10	357776	325246	A25	7168	5732	7494	0
44-10	357776	325246	AA1	6691	5666	7428	0
44-10	357776	325246	AA1	7029	5666	7428	0

# **ATTACHMENT 3**

## **SIGN TEST**

**Table 16-2 – Survey Unit L1-SUB-TDS A Sign Test**

#	SOF (Ws)	1-Ws	Sign
1	0.01386	0.99	+1
2	0.03466	0.97	+1
3	0.02318	0.98	+1
4	0.04625	0.95	+1
5	0.00841	0.99	+1
6	0.03562	0.96	+1
7	0.02283	0.98	+1
8	0.04430	0.96	+1
9	0.09106	0.91	+1
10	0.07286	0.93	+1
11	0.02889	0.97	+1
12	0.06945	0.93	+1
13	0.03175	0.97	+1
14	0.02443	0.98	+1

Number of positive differences  
(S+) 14

Critical Value 10

Survey Unit Meets  
the Acceptance  
Criteria

# **ATTACHMENT 4**

## **QUALITY CONTROL ASSESSMENT**

**Table 16-3 – Survey Unit L1-SUB-TDS A QC Assessment**

STANDARD							COMPARISON										
ID	Radionuclide	Activity Value	Standard Error	Resolution	Agreement Range (Low to High)		ID	Activity Value	Comparison Ratio	Acceptable (Y/N)							
L1-SUB-TDS-FSGS-A08-SB	K-40	4.81E+00	9.02E-01	5.33	0.5	2	L1-SUB-TDS-FQGS-A08-SB	4.73E+00	0.98	Y							
L1-SUB-TDS-FSGS-A08-SB	K-40	4.81E+00	9.02E-01	5.33	0.5	2	L1-SUB-TDS-FQGS-A08-SB SPLIT	5.07E+00	1.05	Y							
L1-SUB-TDS-FSGS-A08-SB	K-40	4.81E+00	9.02E-01	5.33	0.5	2	L1-SUB-TDS-FSGS-A08-SB SPLIT	5.64E+00	1.17	Y							
L1-SUB-TDS-FSGS-A02-SB	K-40	8.78E+00	1.19E+00	7.38	0.5	2	L1-SUB-TDS-FSGS-A02-SB SPLIT	7.73E+00	0.88	Y							
L1-SUB-TDS-FSGS-A12A-SB	Cs-137	4.02E-01	7.46E-02	5.39	0.5	2	L1-SUB-TDS-FQGS-A12A-SB	7.60E-01	1.89	Y							
Comments/Corrective Actions: Not all samples reported Cs-137 as a detect. As such, K-40 substituted for comparisons when Cs-137 was not detected in either sample.							Table is provided to show acceptance criteria used to assess split samples.										
							<table><tr><th>Resolution</th><th>Acceptable Ratio</th></tr><tr><td>&lt;4</td><td>0.4-2.5</td></tr><tr><td>4-7</td><td>0.5-2.0</td></tr><tr><td>8-15</td><td>0.6-1.66</td></tr><tr><td>16-50</td><td>0.75-1.33</td></tr><tr><td>51-200</td><td>0.80-1.25</td></tr><tr><td>&gt;200</td><td>0.85-1.18</td></tr></table>				Resolution	Acceptable Ratio	<4	0.4-2.5	4-7	0.5-2.0	8-15
Resolution	Acceptable Ratio																
<4	0.4-2.5																
4-7	0.5-2.0																
8-15	0.6-1.66																
16-50	0.75-1.33																
51-200	0.80-1.25																
>200	0.85-1.18																

# **ATTACHMENT 5**

## **CONSULTATION TRIGGERS FOR RESIDENTIAL SOIL CONCENTRATION**

**Table H.1 Consultation Triggers for Residential and Commercial/Industrial Soil Contamination (MOU Table 1)**

Except for radium-226, thorium-232, or total uranium, concentrations should be aggregated using a sum of the fraction approach to determine site-specific consultation trigger concentrations. This table is based on single contaminant concentrations for residential and commercial/industrial land use when using generally accepted exposure parameters. Table users should select the appropriate column based on the site's reasonably anticipated land use.

Radionuclide	Residential Soil Concentration	Industrial/Commercial Soil Concentration
H-3	228 pCi/g	423 pCi/g
C-14	46 pCi/g	123,000 pCi/g
Na-22	9 pCi/g	14 pCi/g
S-35	19,600 pCi/g	32,200,000 pCi/g
Cl-36	6 pCi/g	10,700 pCi/g
Ca-45	13,500 pCi/g	3,740,000 pCi/g
Sc-46	105 pCi/g	169 pCi/g
Mn-54	69 pCi/g	112 pCi/g
Fe-55	269,000 pCi/g	2,210,000 pCi/g
Co-57	873 pCi/g	1,420 pCi/g
Co-60	4 pCi/g	6 pCi/g
Ni-59	20,800 pCi/g	1,230,000 pCi/g
Ni-63	9,480 pCi/g	555,000 pCi/g
Sr-90+D	23 pCi/g	1,070 pCi/g
Nb-94	2 pCi/g	3 pCi/g
Tc-99	25 pCi/g	89,400 pCi/g
I-129	60 pCi/g	1,080 pCi/g
Cs-134	16 pCi/g	26 pCi/g
Cs-137+D	6 pCi/g	11 pCi/g
Eu-152	4 pCi/g	7 pCi/g
Eu-154	5 pCi/g	8 pCi/g
Ir-192	336 pCi/g	544 pCi/g
Pb-210+D	15 pCi/g	123 pCi/g
Ra-226	5 pCi/g	5 pCi/g
Ac-227+D	10 pCi/g	21 pCi/g
Th-228+D	15 pCi/g	25 pCi/g
Th-232	5 pCi/g	5 pCi/g
U-234	401 pCi/g	3,310 pCi/g
U-235+D	20 pCi/g	39 pCi/g
U-238+D	74 pCi/g	179 pCi/g
total uranium	47 mg/kg	1230 mg/kg
Pu-238	297 pCi/g	1,640 pCi/g
Pu-239	259 pCi/g	1,430 pCi/g
Pu-241	40,600 pCi/g	172,000 pCi/g
Am-241	187 pCi/g	568 pCi/g
Cm-242	32,200 pCi/g	344,000 pCi/g
Cm-243	35 pCi/g	67 pCi/g

# **ATTACHMENT 6**

## **GRAPHICAL PRESENTATIONS**

**Figure 16-2 - Quantile Plot for Cs-137 Concentration**

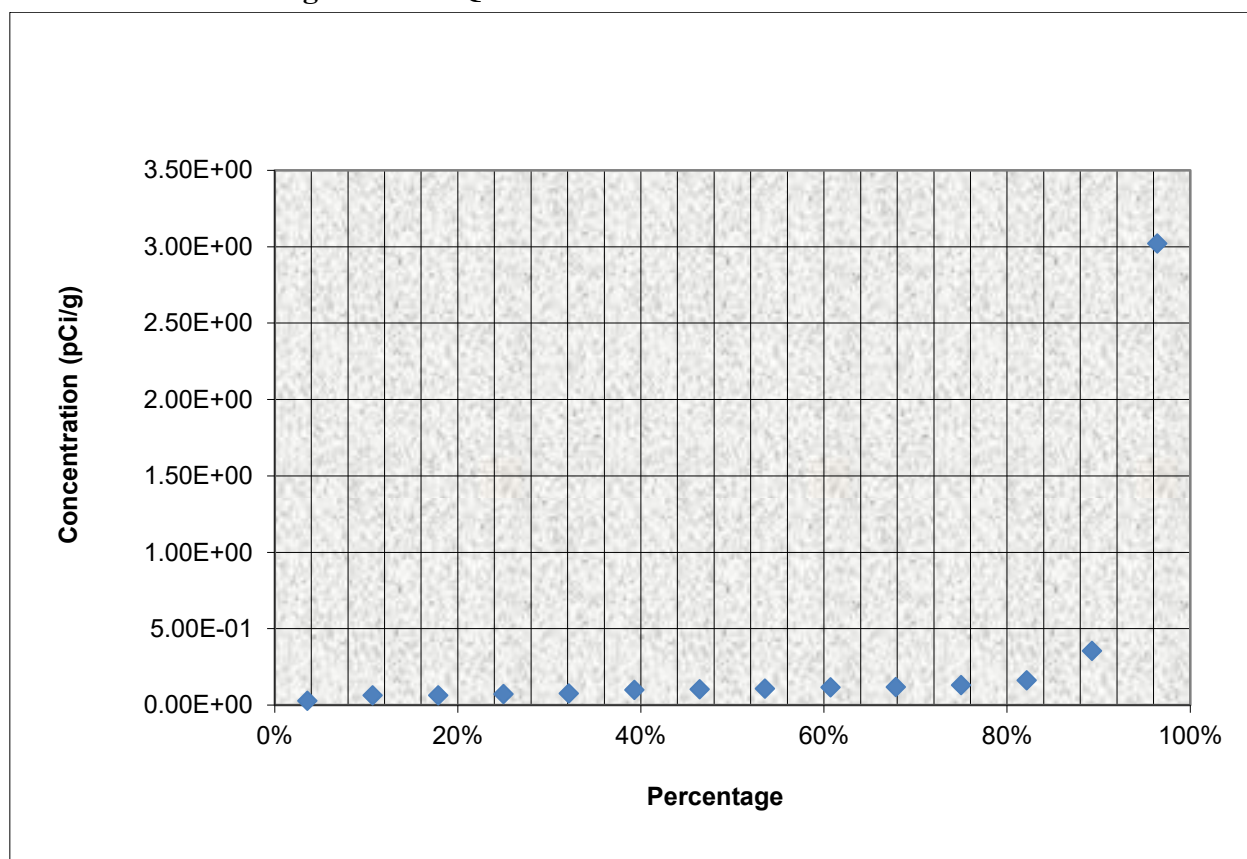

**Figure 16-3 - Histogram for Cs-137 Concentration**

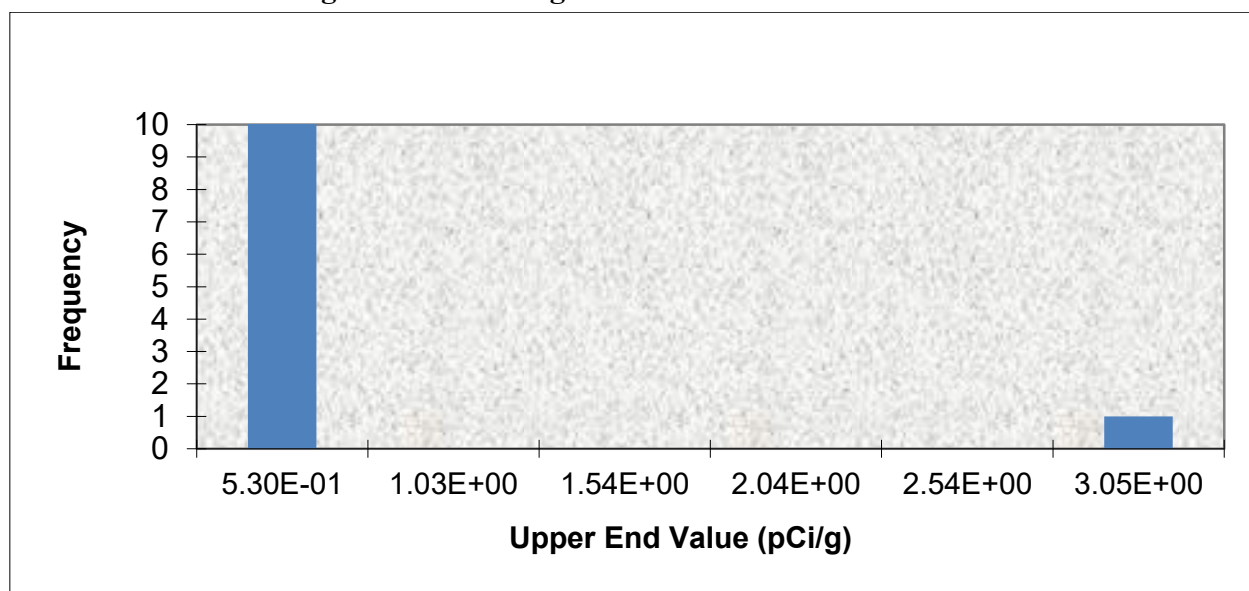

**Figure 16-4 - Retrospective Power Curve for Survey Unit L1-SUB-TDS A**  
**Probability that the Survey Unit Passes**

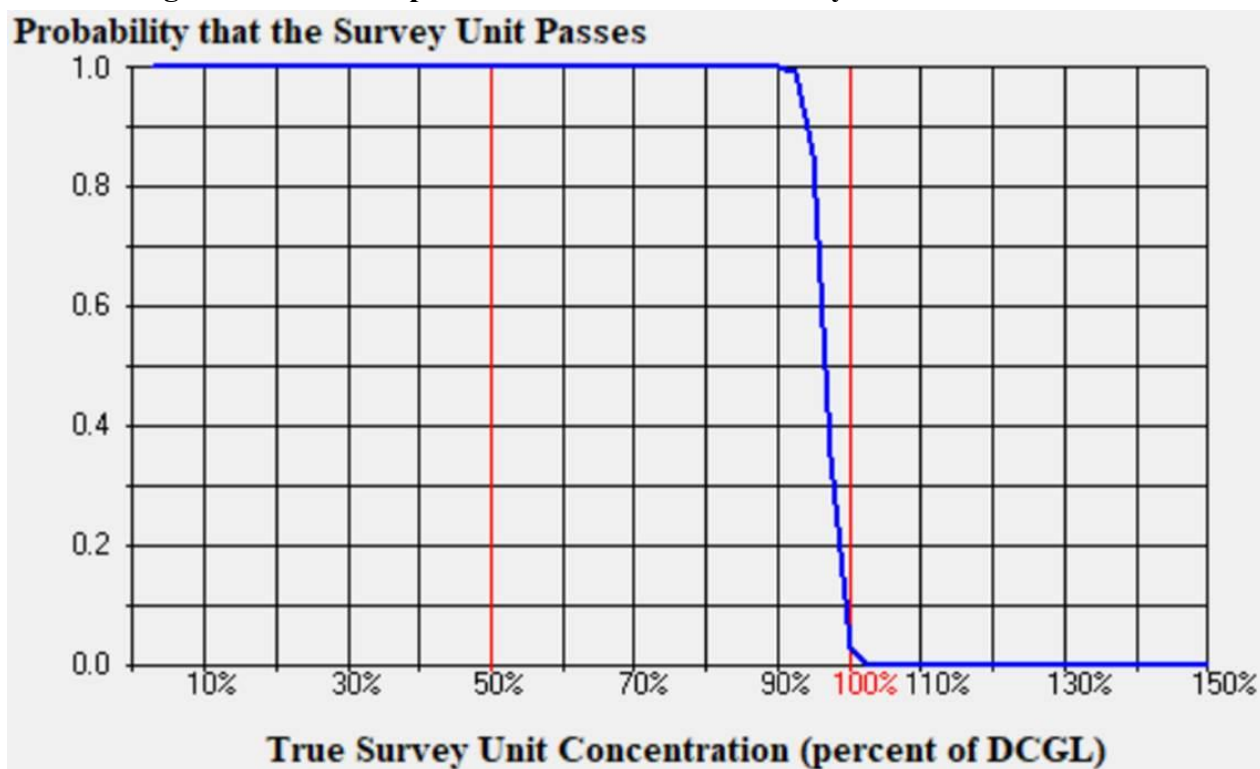

# **ATTACHMENT 7**

## **SAMPLE ANALYTICAL REPORTS**

Analysis Report for L1-SUB-TDS-FSGS-A01-SB  
L1-SUB-TDS A

---

## GAMMA SPECTRUM ANALYSIS

---

Sample Identification : L1-SUB-TDS-FSGS-A01-SB  
Sample Description : L1-SUB-TDS A  
Sample Type : 500 ml Marinelli  
Unit :  
Sample Point :

Sample Size : 8.514E+02 grams  
Facility : Dairyland\_NPP

Sample Taken On : 6/26/2019 2:22:00PM  
Acquisition Started : 6/27/2019 9:19:04AM

Procedure : 500ml Marinelli  
Operator : Administrator  
Detector Name : HOTLAB  
Geometry : 500ml Marinelli  
Live Time : 1800.0 seconds  
Real Time : 1804.5 seconds

Dead Time : 0.25 %

Peak Locate Threshold : 3.00  
Peak Locate Range (in channels) : 100 - 4096  
Peak Area Range (in channels) : 100 - 4096  
Identification Energy Tolerance : 1.000 keV

Energy Calibration Used Done On : 7/8/2014  
Efficiency Calibration Used Done On : 7/8/2014  
Efficiency Calibration Description :

Sample Number : 7006

---

## PEAK ANALYSIS REPORT

---

Peak Analysis Performed on : 6/27/2019 9:49:12AM

Peak Analysis From Channel : 100  
Peak Analysis To Channel : 4096

Analysis Report for L1-SUB-TDS-FSGS-A01-SB

L1-SUB-TDS A

	Peak No.	Energy (keV)	ROI start	ROI end	Peak Centroid	Net Peak Area	Net Area Uncertainty	Continuum Counts	FWHM (keV)
F	1	337.73	671 -	682	675.90	3.10E+01	16.86	1.45E+02	1.25
F	2	351.81	696 -	710	704.06	1.02E+02	25.85	1.46E+02	2.32
F	3	1459.93	2909 -	2930	2919.98	2.72E+02	33.45	1.10E+01	3.84

M = First peak in a multiplet region

m = Other peak in a multiplet region

F = Fitted singlet

Errors quoted at 2.000sigma

## BACKGROUND SUBTRACT REPORT

Peak Analysis Performed on : 6/27/2019 9:49:12AM

Env. Background File : C:\Canberra\Apex\Root\Daairyland\_NPP\Data\0000001364.CNF

	Peak No.	Energy (keV)	Original Area	Orig. Area Uncertainty	Ambient Background	Backgr. Uncert.	Subtracted Area	Subtracted Uncert.
F	1	337.73	3.10E+01	16.86			3.10E+01	1.69E+01
F	2	351.81	1.02E+02	25.85	4.18E+01	1.86E+01	6.01E+01	3.18E+01
F	3	1459.93	2.72E+02	33.45	2.82E+01	8.57E+00	2.44E+02	3.45E+01

M = First peak in a multiplet region

m = Other peak in a multiplet region

F = Fitted singlet

Errors quoted at 2.000sigma

## NUCLIDE IDENTIFICATION REPORT

Nuclide Library Used : C:\Canberra\Apex\Root\Daairyland\_NPP\Library\HOTLAB.NLB

### IDENTIFIED NUCLIDES

Analysis Report for L1-SUB-TDS-FSGS-A01-SB

L1-SUB-TDS A

<b>Nuclide Name</b>	<b>Id Confidence</b>	<b>Energy (keV)</b>	<b>Yield(%)</b>	<b>Activity (pCi/grams)</b>	<b>Activity Uncertainty</b>
K-40	0.89	1460.75 *	10.67	6.25E+00	9.49E-01

\* = Energy line found in the spectrum.

- = Manually added nuclide.

? = Manually edited nuclide.

@ = Energy line not used for Weighted Mean Activity

Energy Tolerance : 1.000 keV

Nuclide confidence index threshold = 0.30

Errors quoted at 2.000sigma

## INTERFERENCE CORRECTED REPORT

<b>Nuclide Name</b>	<b>Nuclide Id Confidence</b>	<b>Wt mean Activity (pCi/grams)</b>	<b>Wt mean Activity Uncertainty</b>	<b>Comments</b>
K-40	0.899	6.25E+00	9.49E-01	

? = nuclide is part of an undetermined solution

X = nuclide rejected by the interference analysis

@ = nuclide contains energy lines not used in Weighted Mean Activity

Errors quoted at 2.000sigma

Analysis Report for L1-SUB-TDS-FSGS-A01-SB  
L1-SUB-TDS A

## UNIDENTIFIED PEAKS

Peak Locate Performed on : 6/27/2019 9:49:12AM  
Peak Locate From Channel : 100  
Peak Locate To Channel : 4096

Peak No.	Energy (keV)	Peak Size (CPS)	Peak CPS (%) Uncertainty	Peak Type	Tolerance Nuclide
F 1	337.73	1.72500E-02	27.15	Tol.	AC-228 PA-228
F 2	351.81	3.34130E-02	26.48	Tol.	PB-214

M = First peak in a multiplet region  
m = Other peak in a multiplet region  
F = Fitted singlet  
Errors quoted at 2.000sigma

## NUCLIDE MDA REPORT

Nuclide Library Used : C:\Canberra\Apex\Root\Dairyland\_NPP\Library\HOTLAB.NLB

	Nuclide Name	Energy (keV)	Yield(%)	Activity (pCi/grams)	Nuclide MDA (pCi/grams)	Line MDA (pCi/grams)
+	K-40	1460.75	*	10.67	6.25E+00	7.59E-01
+	AR-41	1293.64	99.16	-2.82E+01	9.71E+01	9.71E+01
+	CO-60	1173.22	100.00	-1.90E-02	7.83E-02	9.40E-02
		1332.49	100.00	7.13E-03		7.83E-02
+	KR-85	513.99	0.43	2.13E+01	1.51E+01	1.51E+01
+	Y-88	898.04	93.70	-8.18E-02	5.31E-02	7.57E-02
		1836.06	99.20	7.43E-03		5.31E-02
+	NB-94	702.63	100.00	-3.72E-02	5.40E-02	5.40E-02
		871.10	100.00	-5.44E-02		5.94E-02
+	I-131	284.30	6.06	-1.87E-01	6.22E-02	8.02E-01
		364.48	81.20	5.51E-03		6.22E-02
		636.97	7.27	2.36E-02		8.06E-01
+	CS-134	604.70	97.60	8.74E-02	7.16E-02	7.16E-02

## Analysis Report for L1-SUB-TDS-FSGS-A01-SB

## L1-SUB-TDS A

	<b>Nuclide Name</b>	<b>Energy (keV)</b>	<b>Yield(%)</b>	<b>Activity (pCi/grams)</b>	<b>Nuclide MDA (pCi/grams)</b>	<b>Line MDA (pCi/grams)</b>
	CS-134	795.84	85.40	3.99E-02	7.16E-02	7.47E-02
+	CS-137	661.65	85.12	6.34E-02	8.35E-02	8.35E-02
+	CE-144	80.12	1.36	-3.62E-01	3.79E-01	4.86E+00
		133.51	11.09	-9.82E-03		3.79E-01
+	EU-152	121.78	28.40	-3.55E-02	1.49E-01	1.49E-01
		344.28	26.60	-1.07E-02		1.96E-01
		1408.00	20.74	-3.05E-01		3.00E-01
+	EU-154	123.07	40.40	-3.18E-02	1.04E-01	1.04E-01
		723.30	19.70	2.13E-01		3.18E-01
		1274.51	35.50	6.58E-02		2.17E-01
+	EU-155	86.54	32.80	-4.72E-02	1.69E-01	1.69E-01
		105.31	21.80	-2.96E-02		2.08E-01
+	BI-214	609.31	46.30	1.55E-01	1.56E-01	1.56E-01
		1120.29	15.10	1.44E-01		6.14E-01
		1238.11	5.94	-5.72E-01		1.64E+00
		1377.67	4.11	-8.38E-02		1.58E+00
		1407.98	2.48	-2.55E+00		2.51E+00
		1509.19	2.19	6.03E-01		2.23E+00
		1764.49	15.80	4.62E-01		5.53E-01
+	PB-214	77.11	10.70	5.85E-01	1.52E-01	6.72E-01
		295.21	19.20	2.46E-01		2.79E-01
		351.92	37.20	1.67E-01		1.52E-01
+	PA-228	89.95	22.00	2.11E-01	2.64E-01	4.40E-01
		93.35	35.00	-7.93E-02		2.64E-01
		105.00	16.30	-4.31E-01		5.07E-01
		129.22	2.97	-1.38E+00		2.52E+00
		338.32	5.30	9.30E-01		1.70E+00
		463.00	13.80	-5.62E-02		7.35E-01
		911.23	16.70	9.42E-01		9.41E-01
+	AM-241	59.54	36.30	-1.80E-01	3.06E-01	3.06E-01
+	CM-243	103.76	23.00	1.84E-02	2.03E-01	2.03E-01
		228.18	10.60	-2.51E-01		3.81E-01
		277.60	14.00	7.97E-02		3.17E-01

+ = Nuclide identified during the nuclide identification

\* = Energy line found in the spectrum

&gt; = MDA value not calculated

@ = Half-life too short to be able to perform the decay correction

? = CAUTION: MDA value is inconsistent with Currie MDA at 95% confidence level

Analysis Report for L1-SUB-TDS-FSGS-A02-SB

L1-SUB-TDS A

---

## GAMMA SPECTRUM ANALYSIS

---

Sample Identification : L1-SUB-TDS-FSGS-A02-SB  
Sample Description : L1-SUB-TDS A  
Sample Type : 500 ml Marinelli  
Unit :  
Sample Point :

Sample Size : 7.808E+02 grams  
Facility : Dairylead\_NPP

Sample Taken On : 6/26/2019 2:25:00PM  
Acquisition Started : 6/27/2019 9:50:34AM

Procedure : 500ml Marinelli  
Operator : Administrator  
Detector Name : HOTLAB  
Geometry : 500ml Marinelli  
Live Time : 1800.0 seconds  
Real Time : 1804.4 seconds

Dead Time : 0.25 %

Peak Locate Threshold : 3.00  
Peak Locate Range (in channels) : 100 - 4096  
Peak Area Range (in channels) : 100 - 4096  
Identification Energy Tolerance : 1.000 keV

Energy Calibration Used Done On : 7/8/2014  
Efficiency Calibration Used Done On : 7/8/2014  
Efficiency Calibration Description :

Sample Number : 7007

---

## PEAK ANALYSIS REPORT

---

Peak Analysis Performed on : 6/27/2019 10:20:42AM

Peak Analysis From Channel : 100  
Peak Analysis To Channel : 4096

Analysis Report for L1-SUB-TDS-FSGS-A02-SB

L1-SUB-TDS A

	Peak No.	Energy (keV)	ROI start	ROI end	Peak Centroid	Net Peak Area	Net Area Uncertainty	Continuum Counts	FWHM (keV)
F	1	609.18	1210 -	1226	1218.69	9.19E+01	23.67	8.93E+01	2.91
F	2	1460.32	2912 -	2931	2920.75	3.43E+02	37.89	2.31E+01	3.59

M = First peak in a multiplet region

m = Other peak in a multiplet region

F = Fitted singlet

Errors quoted at 2.000sigma

## BACKGROUND SUBTRACT REPORT

Peak Analysis Performed on : 6/27/2019 10:20:42AM

Env. Background File : C:\Canberra\Apex\Root\Daityland\_NPP\Data\0000001364.CNF

	Peak No.	Energy (keV)	Original Area	Orig. Area Uncertainty	Ambient Background	Backgr. Uncert.	Subtracted Area	Subtracted Uncert.
F	1	609.18	9.19E+01	23.67	2.06E+01	1.21E+01	7.13E+01	2.66E+01
F	2	1460.32	3.43E+02	37.89	2.82E+01	8.57E+00	3.15E+02	3.88E+01

M = First peak in a multiplet region

m = Other peak in a multiplet region

F = Fitted singlet

Errors quoted at 2.000sigma

## NUCLIDE IDENTIFICATION REPORT

Nuclide Library Used : C:\Canberra\Apex\Root\Daityland\_NPP\Library\HOTLAB.NLB

### IDENTIFIED NUCLIDES

Nuclide Name	Id Confidence	Energy (keV)	Yield(%)	Activity (pCi/grams)	Activity Uncertainty
--------------	---------------	--------------	----------	----------------------	----------------------

Analysis Report for L1-SUB-TDS-FSGS-A02-SB

L1-SUB-TDS A

<b>Nuclide Name</b>	<b>Id Confidence</b>	<b>Energy (keV)</b>		<b>Yield(%)</b>	<b>Activity (pCi/grams)</b>	<b>Activity Uncertainty</b>
K-40	0.97	1460.75	*	10.67	8.78E+00	1.19E+00
BI-214	0.34	609.31	*	46.30	2.10E-01	7.93E-02
		1120.29		15.10		
		1238.11		5.94		
		1377.67		4.11		
		1407.98		2.48		
		1509.19		2.19		
		1764.49		15.80		

\* = Energy line found in the spectrum.

- = Manually added nuclide.

? = Manually edited nuclide.

@ = Energy line not used for Weighted Mean Activity

Energy Tolerance : 1.000 keV

Nuclide confidence Index threshold = 0.30

Errors quoted at 2.000sigma

## INTERFERENCE CORRECTED REPORT

<b>Nuclide Name</b>	<b>Nuclide Id Confidence</b>	<b>Wt mean Activity (pCi/grams)</b>	<b>Wt mean Activity Uncertainty</b>	<b>Comments</b>
K-40	0.971	8.78E+00	1.19E+00	
BI-214	0.348	2.10E-01	7.93E-02	

? = nuclide is part of an undetermined solution

X = nuclide rejected by the interference analysis

@ = nuclide contains energy lines not used in Weighted Mean Activity

Errors quoted at 2.000sigma

Analysis Report for L1-SUB-TDS-FSGS-A02-SB  
L1-SUB-TDS A

## UNIDENTIFIED PEAKS

Peak Locate Performed on : 6/27/2019 10:20:42AM  
Peak Locate From Channel : 100  
Peak Locate To Channel : 4096

Peak No.	Energy (keV)	Peak Size (CPS)	Peak CPS (%) Uncertainty	Peak Type	Tolerance Nuclide
----------	--------------	-----------------	-----------------------------	--------------	----------------------

All peaks were identified.

M = First peak in a multiplet region

m = Other peak in a multiplet region

F = Fitted singlet

Errors quoted at 2.000sigma

## NUCLIDE MDA REPORT

Nuclide Library Used : C:\Canberra\Apex\Root\Daairyland\_NPP\Library\HOTLAB.NLB

	Nuclide Name	Energy (keV)	Yield(%)	Activity (pCi/grams)	Nuclide MDA (pCi/grams)	Line MDA (pCi/grams)
+	K-40	1460.75	*	10.67	8.78E+00	9.23E-01
+	AR-41	1293.64	99.16	-1.89E+01	1.43E+02	1.43E+02
+	CO-60	1173.22	100.00	-2.84E-03	8.32E-02	1.09E-01
		1332.49	100.00	2.90E-02		8.32E-02
+	KR-85	513.99	0.43	1.51E+01	1.53E+01	1.53E+01
+	Y-88	898.04	93.70	-9.47E-02	5.48E-02	8.01E-02
		1836.06	99.20	-5.65E-02		5.48E-02
+	NB-94	702.63	100.00	-3.29E-04	6.81E-02	6.81E-02
		871.10	100.00	-1.57E-02		6.85E-02
+	I-131	284.30	6.06	-3.41E-01	6.66E-02	8.78E-01
		364.48	81.20	4.85E-03		6.66E-02
		636.97	7.27	2.47E-01		9.47E-01
+	CS-134	604.70	97.60	8.96E-03	8.89E-02	9.01E-02
		795.84	85.40	7.81E-03		8.89E-02
+	CS-137	661.65	85.12	1.31E-01	9.32E-02	9.32E-02
+	CE-144	80.12	1.36	2.14E-01	4.34E-01	5.43E+00
		133.51	11.09	3.12E-02		4.34E-01
+	EU-152	121.78	28.40	-1.21E-01	1.69E-01	1.69E-01

## Analysis Report for L1-SUB-TDS-FSGS-A02-SB

## L1-SUB-TDS A

	<b>Nuclide Name</b>	<b>Energy (keV)</b>	<b>Yield(%)</b>	<b>Activity (pCi/grams)</b>	<b>Nuclide MDA (pCi/grams)</b>	<b>Line MDA (pCi/grams)</b>
	EU-152	344.28	26.60	-3.77E-01	1.69E-01	2.39E-01
		1408.00	20.74	-1.49E-01		3.27E-01
+	EU-154	123.07	40.40	-6.34E-02	1.19E-01	1.19E-01
		723.30	19.70	1.54E-01		3.55E-01
		1274.51	35.50	-4.71E-02		2.70E-01
+	EU-155	86.54	32.80	-7.45E-03	1.91E-01	1.91E-01
		105.31	21.80	9.47E-02		2.31E-01
+	BI-214	609.31	* 46.30	2.10E-01	1.44E-01	1.44E-01
		1120.29	15.10	6.69E-01		7.30E-01
		1238.11	5.94	2.01E+00		2.09E+00
		1377.67	4.11	7.75E-01		1.66E+00
		1407.98	2.48	-1.25E+00		2.74E+00
		1509.19	2.19	-6.48E-01		2.72E+00
		1764.49	15.80	5.21E-01		6.13E-01
+	PB-214	77.11	10.70	8.46E-01	1.83E-01	7.53E-01
		295.21	19.20	3.00E-01		3.05E-01
		351.92	37.20	2.53E-01		1.83E-01
+	PA-228	89.95	22.00	3.85E-01	2.93E-01	5.06E-01
		93.35	35.00	-1.53E-01		2.93E-01
		105.00	16.30	1.84E-01		5.74E-01
		129.22	2.97	1.77E+00		3.04E+00
		338.32	5.30	1.63E+00		2.08E+00
		463.00	13.80	4.37E-01		8.02E-01
		911.23	16.70	1.13E+00		1.14E+00
+	AM-241	59.54	36.30	1.45E-01	3.47E-01	3.47E-01
+	CM-243	103.76	23.00	1.75E-02	2.19E-01	2.19E-01
		228.18	10.60	3.47E-01		4.71E-01
		277.60	14.00	-1.02E-01		3.49E-01

+ = Nuclide identified during the nuclide identification

\* = Energy line found in the spectrum

&gt; = MDA value not calculated

@ = Half-life too short to be able to perform the decay correction

? = CAUTION: MDA value is inconsistent with Currie MDA at 95% confidence level

Analysis Report for L1-SUB-TDS-FSGS-A03-SB  
L1-SUB-TDS A

---

## GAMMA SPECTRUM ANALYSIS

---

Sample Identification : L1-SUB-TDS-FSGS-A03-SB  
Sample Description : L1-SUB-TDS A  
Sample Type : 500 ml Marinelli  
Unit :  
Sample Point :

Sample Size : 8.332E+02 grams  
Facility : Dairyland\_NPP

Sample Taken On : 6/26/2019 2:28:00PM  
Acquisition Started : 6/27/2019 10:37:04AM

Procedure : 500ml Marinelli  
Operator : Administrator  
Detector Name : HOTLAB  
Geometry : 500ml Marinelli  
Live Time : 1800.0 seconds  
Real Time : 1804.3 seconds

Dead Time : 0.24 %

Peak Locate Threshold : 3.00  
Peak Locate Range (in channels) : 100 - 4096  
Peak Area Range (in channels) : 100 - 4096  
Identification Energy Tolerance : 1.000 keV

Energy Calibration Used Done On : 7/8/2014  
Efficiency Calibration Used Done On : 7/8/2014  
Efficiency Calibration Description :

Sample Number : 7008

---

## PEAK ANALYSIS REPORT

---

Peak Analysis Performed on : 6/27/2019 11:07:12AM

Peak Analysis From Channel : 100  
Peak Analysis To Channel : 4096

Analysis Report for L1-SUB-TDS-FSGS-A03-SB

L1-SUB-TDS A

	Peak No.	Energy (keV)	ROI start	ROI end	Peak Centroid	Net Peak Area	Net Area Uncertainty	Continuum Counts	FWHM (keV)
F	1	351.68	697 -	709	703.79	1.29E+02	28.45	1.30E+02	2.66
F	2	608.86	1211 -	1226	1218.05	1.14E+02	25.15	7.11E+01	3.79
F	3	1460.09	2912 -	2929	2920.29	2.13E+02	30.13	1.73E+01	3.48

M = First peak in a multiplet region

m = Other peak in a multiplet region

F = Fitted singlet

Errors quoted at 2.000sigma

## BACKGROUND SUBTRACT REPORT

Peak Analysis Performed on : 6/27/2019 11:07:12AM

Env. Background File : C:\Canberra\Apex\Root\Daairyland\_NPP\Data\0000001364.CNF

	Peak No.	Energy (keV)	Original Area	Orig. Area Uncertainty	Ambient Background	Backgr. Uncert.	Subtracted Area	Subtracted Uncert.
F	1	351.68	1.29E+02	28.45	4.18E+01	1.86E+01	8.72E+01	3.40E+01
F	2	608.86	1.14E+02	25.15	2.06E+01	1.21E+01	9.35E+01	2.79E+01
F	3	1460.09	2.13E+02	30.13	2.82E+01	8.57E+00	1.85E+02	3.13E+01

M = First peak in a multiplet region

m = Other peak in a multiplet region

F = Fitted singlet

Errors quoted at 2.000sigma

## NUCLIDE IDENTIFICATION REPORT

Nuclide Library Used : C:\Canberra\Apex\Root\Daairyland\_NPP\Library\HOTLAB.NLB

### IDENTIFIED NUCLIDES

Analysis Report for L1-SUB-TDS-FSGS-A03-SB

L1-SUB-TDS A

<b>Nuclide Name</b>	<b>Id Confidence</b>	<b>Energy (keV)</b>		<b>Yield(%)</b>	<b>Activity (pCi/grams)</b>	<b>Activity Uncertainty</b>
K-40	0.93	1460.75	*	10.67	4.84E+00	8.62E-01
BI-214	0.33	609.31	*	46.30	2.58E-01	7.84E-02
		1120.29		15.10		
		1238.11		5.94		
		1377.67		4.11		
		1407.98		2.48		
		1509.19		2.19		
		1764.49		15.80		

\* = Energy line found in the spectrum.

- = Manually added nuclide.

? = Manually edited nuclide.

@ = Energy line not used for Weighted Mean Activity

Energy Tolerance : 1.000 keV

Nuclide confidence index threshold = 0.30

Errors quoted at 2.000sigma

## INTERFERENCE CORRECTED REPORT

<b>Nuclide Name</b>	<b>Nuclide Id Confidence</b>	<b>Wt mean Activity (pCi/grams)</b>	<b>Wt mean Activity Uncertainty</b>	<b>Comments</b>
K-40	0.933	4.84E+00	8.62E-01	
BI-214	0.333	2.58E-01	7.84E-02	

? = nuclide is part of an undetermined solution

X = nuclide rejected by the interference analysis

@ = nuclide contains energy lines not used in Weighted Mean Activity

Errors quoted at 2.000sigma

Analysis Report for L1-SUB-TDS-FSGS-A03-SB  
L1-SUB-TDS A

## UNIDENTIFIED PEAKS

Peak Locate Performed on : 6/27/2019 11:07:12AM  
Peak Locate From Channel : 100  
Peak Locate To Channel : 4096

Peak No.	Energy (keV)	Peak Size (CPS)	Peak CPS (%) Uncertainty	Peak Type	Tolerance Nuclide
F 1	351.68	4.84659E-02	19.48	Tol.	PB-214

M = First peak in a multiplet region  
m = Other peak in a multiplet region  
F = Fitted singlet  
Errors quoted at 2.000sigma

## NUCLIDE MDA REPORT

Nuclide Library Used : C:\Canberra\Apex\Root\Daivland\_NPP\Library\HOTLAB.NLB

	Nuclide Name	Energy (keV)	Yield(%)	Activity (pCi/grams)	Nuclide MDA (pCi/grams)	Line MDA (pCi/grams)
+	K-40	1460.75	* 10.67	4.84E+00	8.11E-01	8.11E-01
+	AR-41	1293.64	99.16	-1.54E+02	1.69E+02	1.69E+02
+	CO-60	1173.22	100.00	2.95E-02	6.82E-02	9.28E-02
		1332.49	100.00	-1.66E-02		6.82E-02
+	KR-85	513.99	0.43	1.63E+01	1.51E+01	1.51E+01
+	Y-88	898.04	93.70	2.42E-02	5.70E-02	7.51E-02
		1836.06	99.20	1.46E-02		5.70E-02
+	NB-94	702.63	100.00	3.93E-03	5.61E-02	5.61E-02
		871.10	100.00	-3.23E-02		6.19E-02
+	I-131	284.30	6.06	-3.82E-01	6.52E-02	8.13E-01
		364.48	81.20	1.50E-02		6.52E-02
		636.97	7.27	-4.29E-01		7.94E-01
+	CS-134	604.70	97.60	-5.05E-02	7.30E-02	8.73E-02
		795.84	85.40	-4.63E-03		7.30E-02
+	CS-137	661.65	85.12	1.16E-01	8.60E-02	8.60E-02
+	CE-144	80.12	1.36	-4.79E-01	3.69E-01	4.67E+00

## Analysis Report for L1-SUB-TDS-FSGS-A03-SB

## L1-SUB-TDS A

	<b>Nuclide Name</b>	<b>Energy (keV)</b>	<b>Yield(%)</b>	<b>Activity (pCi/grams)</b>	<b>Nuclide MDA (pCi/grams)</b>	<b>Line MDA (pCi/grams)</b>
	CE-144	133.51	11.09	-3.29E-01	3.69E-01	3.69E-01
+	EU-152	121.78	28.40	7.27E-03	1.52E-01	1.52E-01
		344.28	26.60	-3.34E-02		2.02E-01
		1408.00	20.74	4.30E-02		2.78E-01
+	EU-154	123.07	40.40	-2.62E-03	1.06E-01	1.06E-01
		723.30	19.70	6.25E-02		3.10E-01
		1274.51	35.50	-1.07E-02		2.32E-01
+	EU-155	86.54	32.80	-8.76E-02	1.65E-01	1.65E-01
		105.31	21.80	-4.61E-02		2.09E-01
+	BI-214	609.31	* 46.30	2.58E-01	1.24E-01	1.24E-01
		1120.29	15.10	2.94E-01		6.15E-01
		1238.11	5.94	-7.96E-02		1.65E+00
		1377.67	4.11	1.03E-01		1.58E+00
		1407.98	2.48	3.59E-01		2.32E+00
		1509.19	2.19	8.85E-01		2.87E+00
		1764.49	15.80	2.53E-01		4.53E-01
+	PB-214	77.11	10.70	6.44E-01	1.68E-01	6.44E-01
		295.21	19.20	9.87E-02		2.69E-01
		351.92	37.20	1.90E-01		1.68E-01
+	PA-228	89.95	22.00	4.59E-01	2.71E-01	4.60E-01
		93.35	35.00	-8.30E-02		2.71E-01
		105.00	16.30	-2.19E-01		5.26E-01
		129.22	2.97	1.14E-01		2.67E+00
		338.32	5.30	1.49E+00		1.86E+00
		463.00	13.80	-1.73E-01		7.17E-01
		911.23	16.70	8.61E-01		9.78E-01
+	AM-241	59.54	36.30	1.08E-02	3.00E-01	3.00E-01
+	CM-243	103.76	23.00	-1.72E-02	1.98E-01	1.98E-01
		228.18	10.60	-2.27E-01		3.93E-01
		277.60	14.00	-2.70E-02		3.29E-01

+ = Nuclide identified during the nuclide identification

\* = Energy line found in the spectrum

&gt; = MDA value not calculated

@ = Half-life too short to be able to perform the decay correction

? = CAUTION: MDA value is inconsistent with Currie MDA at 95% confidence level

Analysis Report for L1-SUB-TDS-FSGS-A04-SB  
L1-SUB-TDS A

---

## GAMMA SPECTRUM ANALYSIS

---

Sample Identification : L1-SUB-TDS-FSGS-A04-SB  
Sample Description : L1-SUB-TDS A  
Sample Type : 500 ml Marinelli  
Unit :  
Sample Point :

Sample Size : 7.518E+02 grams  
Facility : Dairyland\_NPP

Sample Taken On : 6/26/2019 2:30:00PM  
Acquisition Started : 6/27/2019 11:07:53AM

Procedure : 500ml Marinelli  
Operator : Administrator  
Detector Name : HOTLAB  
Geometry : 500ml Marinelli  
Live Time : 1800.0 seconds  
Real Time : 1804.6 seconds

Dead Time : 0.26 %

Peak Locate Threshold : 3.00  
Peak Locate Range (in channels) : 100 - 4096  
Peak Area Range (in channels) : 100 - 4096  
Identification Energy Tolerance : 1.000 keV

Energy Calibration Used Done On : 7/8/2014  
Efficiency Calibration Used Done On : 7/8/2014  
Efficiency Calibration Description :

Sample Number : 7009

---

## PEAK ANALYSIS REPORT

---

Peak Analysis Performed on : 6/27/2019 11:38:01AM

Peak Analysis From Channel : 100  
Peak Analysis To Channel : 4096

Analysis Report for L1-SUB-TDS-FSGS-A04-SB

L1-SUB-TDS A

	Peak No.	Energy (keV)	ROI start	ROI end	Peak Centroid	Net Peak Area	Net Area Uncertainty	Continuum Counts	FWHM (keV)
F	1	608.94	1210 -	1226	1218.20	1.01E+02	24.32	8.54E+01	3.16
F	2	1460.16	2911 -	2931	2920.43	2.95E+02	35.13	1.99E+01	3.74

M = First peak in a multiplet region

m = Other peak in a multiplet region

F = Fitted singlet

Errors quoted at 2.000sigma

## BACKGROUND SUBTRACT REPORT

Peak Analysis Performed on : 6/27/2019 11:38:01AM

Env. Background File : C:\Canberra\Apex\Root\ Dairyland\_NPP\Data\0000001364.CNF

	Peak No.	Energy (keV)	Original Area	Orig. Area Uncertainty	Ambient Background	Backgr. Uncert.	Subtracted Area	Subtracted Uncert.
F	1	608.94	1.01E+02	24.32	2.06E+01	1.21E+01	8.08E+01	2.72E+01
F	2	1460.16	2.95E+02	35.13	2.82E+01	8.57E+00	2.67E+02	3.62E+01

M = First peak in a multiplet region

m = Other peak in a multiplet region

F = Fitted singlet

Errors quoted at 2.000sigma

## NUCLIDE IDENTIFICATION REPORT

Nuclide Library Used : C:\Canberra\Apex\Root\ Dairyland\_NPP\Library\HOTLAB.NLB

### IDENTIFIED NUCLIDES

Nuclide Name	Id Confidence	Energy (keV)	Yield(%)	Activity (pCi/grams)	Activity Uncertainty
--------------	---------------	--------------	----------	----------------------	----------------------

Analysis Report for L1-SUB-TDS-FSGS-A04-SB

L1-SUB-TDS A

<b>Nuclide Name</b>	<b>Id Confidence</b>	<b>Energy (keV)</b>		<b>Yield(%)</b>	<b>Activity (pCi/grams)</b>	<b>Activity Uncertainty</b>
K-40	0.94	1460.75 *		10.67	7.74E+00	1.13E+00
BI-214	0.33	609.31 *		46.30	2.47E-01	8.43E-02
		1120.29		15.10		
		1238.11		5.94		
		1377.67		4.11		
		1407.98		2.48		
		1509.19		2.19		
		1764.49		15.80		

\* = Energy line found in the spectrum.

- = Manually added nuclide.

? = Manually edited nuclide.

@ = Energy line not used for Weighted Mean Activity

Energy Tolerance : 1.000 keV

Nuclide confidence index threshold = 0.30

Errors quoted at 2.000sigma

## INTERFERENCE CORRECTED REPORT

<b>Nuclide Name</b>	<b>Nuclide Id Confidence</b>	<b>Wt mean Activity (pCi/grams)</b>	<b>Wt mean Activity Uncertainty</b>	<b>Comments</b>
K-40	0.945	7.74E+00	1.13E+00	
BI-214	0.338	2.47E-01	8.43E-02	

? = nuclide is part of an undetermined solution

X = nuclide rejected by the interference analysis

@ = nuclide contains energy lines not used in Weighted Mean Activity

Errors quoted at 2.000sigma

Analysis Report for L1-SUB-TDS-FSGS-A04-SB

L1-SUB-TDS A

---

## UNIDENTIFIED PEAKS

---

Peak Locate Performed on : 6/27/2019 11:38:01AM  
 Peak Locate From Channel : 100  
 Peak Locate To Channel : 4096

Peak No.	Energy (keV)	Peak Size (CPS)	Peak CPS (%) Uncertainty	Peak Type	Tolerance Nuclide
----------	--------------	-----------------	-----------------------------	--------------	----------------------

---

All peaks were identified.

M = First peak in a multiplet region  
 m = Other peak in a multiplet region  
 F = Fitted singlet  
 Errors quoted at 2.000sigma

---



---

## NUCLIDE MDA REPORT

---

Nuclide Library Used : C:\Canberra\Apex\Root\Daistryland\_NPP\Library\HOTLAB.NLB

	Nuclide Name	Energy (keV)	Yield(%)	Activity (pCi/grams)	Nuclide MDA (pCi/grams)	Line MDA (pCi/grams)
+	K-40	1460.75	*	10.67	7.74E+00	9.39E-01
+	AR-41	1293.64		99.16	-1.32E+02	2.49E+02
+	CO-60	1173.22	100.00	-7.30E-03	9.29E-02	9.68E-02
		1332.49	100.00	8.57E-02		9.29E-02
+	KR-85	513.99	0.43	1.13E+01	1.65E+01	1.65E+01
+	Y-88	898.04	93.70	-1.57E-02	4.97E-02	7.99E-02
		1836.06	99.20	1.90E-02		4.97E-02
+	NB-94	702.63	100.00	5.13E-02	6.86E-02	6.86E-02
		871.10	100.00	-2.94E-02		7.05E-02
+	I-131	284.30	6.06	-1.52E+00	7.15E-02	8.82E-01
		364.48	81.20	1.99E-02		7.15E-02
		636.97	7.27	1.53E-01		9.30E-01
+	CS-134	604.70	97.60	1.09E-02	8.21E-02	9.58E-02
		795.84	85.40	-5.83E-02		8.21E-02
+	CS-137	661.65	85.12	7.68E-02	9.61E-02	9.61E-02
+	CE-144	80.12	1.36	3.21E+00	4.41E-01	5.69E+00
		133.51	11.09	2.19E-01		4.41E-01
+	EU-152	121.78	28.40	1.21E-01	1.72E-01	1.72E-01

## Analysis Report for L1-SUB-TDS-FSGS-A04-SB

## L1-SUB-TDS A

	<b>Nuclide Name</b>	<b>Energy (keV)</b>	<b>Yield(%)</b>	<b>Activity (pCi/grams)</b>	<b>Nuclide MDA (pCi/grams)</b>	<b>Line MDA (pCi/grams)</b>
	EU-152	344.28	26.60	-6.34E-01	1.72E-01	2.30E-01
		1408.00	20.74	2.85E-02		3.69E-01
+	EU-154	123.07	40.40	4.12E-02	1.20E-01	1.20E-01
		723.30	19.70	2.84E-01		3.69E-01
		1274.51	35.50	2.13E-02		2.68E-01
+	EU-155	86.54	32.80	-4.59E-02	1.95E-01	1.95E-01
		105.31	21.80	-8.13E-02		2.21E-01
+	BI-214	609.31	* 46.30	2.47E-01	1.48E-01	1.48E-01
		1120.29	15.10	8.54E-02		7.16E-01
		1238.11	5.94	4.20E-01		2.04E+00
		1377.67	4.11	2.77E-01		1.64E+00
		1407.98	2.48	2.38E-01		3.08E+00
		1509.19	2.19	1.59E+00		3.18E+00
		1764.49	15.80	4.33E-01		6.37E-01
+	PB-214	77.11	10.70	5.81E-01	1.93E-01	7.80E-01
		295.21	19.20	2.21E-01		3.08E-01
		351.92	37.20	3.33E-01		1.93E-01
+	PA-228	89.95	22.00	3.56E-01	3.14E-01	5.34E-01
		93.35	35.00	2.23E-01		3.14E-01
		105.00	16.30	-3.91E-01		5.66E-01
		129.22	2.97	6.15E-01		3.17E+00
		338.32	5.30	4.20E-01		2.05E+00
		463.00	13.80	1.17E-02		8.30E-01
		911.23	16.70	9.19E-01		1.04E+00
+	AM-241	59.54	36.30	1.63E-01	3.49E-01	3.49E-01
+	CM-243	103.76	23.00	-1.54E-01	2.09E-01	2.09E-01
		228.18	10.60	-9.74E-02		4.85E-01
		277.60	14.00	-6.40E-02		3.78E-01

+ = Nuclide identified during the nuclide identification

\* = Energy line found in the spectrum

&gt; = MDA value not calculated

@ = Half-life too short to be able to perform the decay correction

? = CAUTION: MDA value is inconsistent with Currie MDA at 95% confidence level

Analysis Report for L1-SUB-TDS-FSGS-A05-SB  
L1-SUB-TDS A

---

## GAMMA SPECTRUM ANALYSIS

---

Sample Identification : L1-SUB-TDS-FSGS-A05-SB  
Sample Description : L1-SUB-TDS A  
Sample Type : 500 ml Marinelli  
Unit :  
Sample Point :  
  
Sample Size : 8.585E+02 grams  
Facility : Dairylead\_NPP  
  
Sample Taken On : 6/26/2019 2:33:00PM  
Acquisition Started : 6/27/2019 12:06:35PM  
  
Procedure : 500ml Marinelli  
Operator : Administrator  
Detector Name : HOTLAB  
Geometry : 500ml Marinelli  
Live Time : 1800.0 seconds  
Real Time : 1804.6 seconds  
  
Dead Time : 0.25 %  
  
Peak Locate Threshold : 3.00  
Peak Locate Range (in channels) : 100 - 4096  
Peak Area Range (in channels) : 100 - 4096  
Identification Energy Tolerance : 1.000 keV  
  
Energy Calibration Used Done On : 7/8/2014  
Efficiency Calibration Used Done On : 7/8/2014  
Efficiency Calibration Description :  
  
Sample Number : 7010

---

## PEAK ANALYSIS REPORT

---

Peak Analysis Performed on : 6/27/2019 12:36:43PM

Peak Analysis From Channel : 100  
Peak Analysis To Channel : 4096

Analysis Report for L1-SUB-TDS-FSGS-A05-SB

L1-SUB-TDS A

	Peak No.	Energy (keV)	ROI start	ROI end	Peak Centroid	Net Peak Area	Net Area Uncertainty	Continuum Counts	FWHM (keV)
F	1	609.10	1210 -	1226	1218.54	1.21E+02	25.41	7.18E+01	2.99
F	2	1460.18	2911 -	2931	2920.46	2.13E+02	29.94	4.71E+00	3.89

M = First peak in a multiplet region

m = Other peak in a multiplet region

F = Fitted singlet

Errors quoted at 2.000sigma

## BACKGROUND SUBTRACT REPORT

Peak Analysis Performed on : 6/27/2019 12:36:43PM

Env. Background File : C:\Canberra\Apex\Root\Daairyland\_NPP\Data\0000001364.CNF

	Peak No.	Energy (keV)	Original Area	Orig. Area Uncertainty	Ambient Background	Backgr. Uncert.	Subtracted Area	Subtracted Uncert.
F	1	609.10	1.21E+02	25.41	2.06E+01	1.21E+01	1.01E+02	2.81E+01
F	2	1460.18	2.13E+02	29.94	2.82E+01	8.57E+00	1.85E+02	3.11E+01

M = First peak in a multiplet region

m = Other peak in a multiplet region

F = Fitted singlet

Errors quoted at 2.000sigma

## NUCLIDE IDENTIFICATION REPORT

Nuclide Library Used : C:\Canberra\Apex\Root\Daairyland\_NPP\Library\HOTLAB.NLB

### IDENTIFIED NUCLIDES

Nuclide Name	Id Confidence	Energy (keV)	Yield(%)	Activity (pCi/grams)	Activity Uncertainty
--------------	---------------	--------------	----------	----------------------	----------------------

Analysis Report for L1-SUB-TDS-FSGS-A05-SB  
L1-SUB-TDS A

<b>Nuclide Name</b>	<b>Id Confidence</b>	<b>Energy (keV)</b>		<b>Yield(%)</b>	<b>Activity (pCi/grams)</b>	<b>Activity Uncertainty</b>
K-40	0.94	1460.75	*	10.67	4.70E+00	8.32E-01
BI-214	0.34	609.31	*	46.30	2.70E-01	7.70E-02
		1120.29		15.10		
		1238.11		5.94		
		1377.67		4.11		
		1407.98		2.48		
		1509.19		2.19		
		1764.49		15.80		

\* = Energy line found in the spectrum.

- = Manually added nuclide.

? = Manually edited nuclide.

@ = Energy line not used for Weighted Mean Activity

Energy Tolerance : 1.000 keV

Nuclide confidence index threshold = 0.30

Errors quoted at 2.000sigma

## INTERFERENCE CORRECTED REPORT

<b>Nuclide Name</b>	<b>Nuclide Id Confidence</b>	<b>Wt mean Activity (pCi/grams)</b>	<b>Wt mean Activity Uncertainty</b>	<b>Comments</b>
K-40	0.949	4.70E+00	8.32E-01	
BI-214	0.346	2.70E-01	7.70E-02	

? = nuclide is part of an undetermined solution

X = nuclide rejected by the Interference analysis

@ = nuclide contains energy lines not used in Weighted Mean Activity

Errors quoted at 2.000sigma

Analysis Report for L1-SUB-TDS-FSGS-A05-SB  
L1-SUB-TDS A

## UNIDENTIFIED PEAKS

Peak Locate Performed on : 6/27/2019 12:36:43PM  
Peak Locate From Channel : 100  
Peak Locate To Channel : 4096

Peak No.	Energy (keV)	Peak Size (CPS)	Peak CPS (%) Uncertainty	Peak Type	Tolerance Nuclide
----------	--------------	-----------------	-----------------------------	--------------	----------------------

All peaks were identified.

M = First peak in a multiplet region  
m = Other peak in a multiplet region  
F = Fitted singlet  
Errors quoted at 2.000sigma

## NUCLIDE MDA REPORT

Nuclide Library Used : C:\Canberra\Apex\Root\Daqyland\_NPP\Library\HOTLAB.NLB

	Nuclide Name	Energy (keV)	Yield(%)	Activity (pCi/grams)	Nuclide MDA (pCi/grams)	Line MDA (pCi/grams)
+	K-40	1460.75	*	10.67	4.70E+00	6.85E-01
+	AR-41	1293.64		99.16	1.39E+02	2.84E+02
+	CO-60	1173.22	100.00	4.21E-03	7.27E-02	8.05E-02
		1332.49	100.00	9.70E-03		7.27E-02
+	KR-85	513.99	0.43	6.48E+00	1.38E+01	1.38E+01
+	Y-88	898.04	93.70	4.36E-02	5.54E-02	7.23E-02
		1836.06	99.20	-5.12E-02		5.54E-02
+	NB-94	702.63	100.00	1.83E-02	5.77E-02	5.77E-02
		871.10	100.00	9.02E-03		6.06E-02
+	I-131	284.30	6.06	-5.08E-01	6.20E-02	8.13E-01
		364.48	81.20	-6.35E-03		6.20E-02
		636.97	7.27	4.48E-01		8.53E-01
+	CS-134	604.70	97.60	-6.10E-04	7.25E-02	8.73E-02
		795.84	85.40	-2.65E-02		7.25E-02
+	CS-137	661.65	85.12	7.10E-02	9.09E-02	9.09E-02
+	CE-144	80.12	1.36	2.03E+00	3.85E-01	4.89E+00
		133.51	11.09	8.68E-02		3.85E-01
+	EU-152	121.78	28.40	-6.64E-02	1.49E-01	1.49E-01

## Analysis Report for L1-SUB-TDS-FSGS-A05-SB

## L1-SUB-TDS A

	<b>Nuclide Name</b>	<b>Energy (keV)</b>	<b>Yield(%)</b>	<b>Activity (pCi/grams)</b>	<b>Nuclide MDA (pCi/grams)</b>	<b>Line MDA (pCi/grams)</b>
	EU-152	344.28	26.60	-4.09E-01	1.49E-01	2.12E-01
		1408.00	20.74	7.12E-03		2.70E-01
+	EU-154	123.07	40.40	-4.60E-02	1.05E-01	1.05E-01
		723.30	19.70	7.38E-03		3.01E-01
		1274.51	35.50	-1.29E-01		2.15E-01
+	EU-155	86.54	32.80	-1.33E-01	1.67E-01	1.67E-01
		105.31	21.80	1.87E-01		2.06E-01
+	BI-214	609.31	* 46.30	2.70E-01	1.22E-01	1.22E-01
		1120.29	15.10	7.14E-01		6.08E-01
		1238.11	5.94	6.97E-02		1.50E+00
		1377.67	4.11	1.30E+00		1.92E+00
		1407.98	2.48	5.95E-02		2.26E+00
		1509.19	2.19	-5.29E-01		2.31E+00
		1764.49	15.80	4.58E-01		5.40E-01
+	PB-214	77.11	10.70	6.83E-01	1.68E-01	6.70E-01
		295.21	19.20	5.61E-01		2.86E-01
		351.92	37.20	3.03E-01		1.68E-01
+	PA-228	89.95	22.00	2.62E-01	2.77E-01	4.75E-01
		93.35	35.00	1.01E-01		2.77E-01
		105.00	16.30	-2.54E-02		5.42E-01
		129.22	2.97	5.97E-01		2.85E+00
		338.32	5.30	-5.77E-01		1.90E+00
		463.00	13.80	2.40E-01		7.51E-01
		911.23	16.70	1.08E-01		8.63E-01
+	AM-241	59.54	36.30	1.10E-01	2.99E-01	2.99E-01
+	CM-243	103.76	23.00	6.03E-03	1.94E-01	1.94E-01
		228.18	10.60	-7.75E-03		4.21E-01
		277.60	14.00	2.49E-01		3.33E-01

+ = Nuclide identified during the nuclide identification

\* = Energy line found in the spectrum

&gt; = MDA value not calculated

@ = Half-life too short to be able to perform the decay correction

? = CAUTION: MDA value is inconsistent with Currie MDA at 95% confidence level

Analysis Report for L1-SUB-TDS-FSGS-A06-SB  
L1-SUB-TDS A

---

## GAMMA SPECTRUM ANALYSIS

---

Sample Identification : L1-SUB-TDS-FSGS-A06-SB  
Sample Description : L1-SUB-TDS A  
Sample Type : 500 ml Marinelli  
Unit :  
Sample Point :  
  
Sample Size : 8.683E+02 grams  
Facility : Dairyland\_NPP  
  
Sample Taken On : 6/26/2019 2:35:00PM  
Acquisition Started : 6/27/2019 12:39:47PM  
  
Procedure : 500ml Marinelli  
Operator : Administrator  
Detector Name : HOTLAB  
Geometry : 500ml Marinelli  
Live Time : 1800.0 seconds  
Real Time : 1804.5 seconds  
  
Dead Time : 0.25 %  
  
Peak Locate Threshold : 3.00  
Peak Locate Range (in channels) : 100 - 4096  
Peak Area Range (in channels) : 100 - 4096  
Identification Energy Tolerance : 1.000 keV  
  
Energy Calibration Used Done On : 7/8/2014  
Efficiency Calibration Used Done On : 7/8/2014  
Efficiency Calibration Description :  
  
Sample Number : 7011

---

## PEAK ANALYSIS REPORT

---

Peak Analysis Performed on : 6/27/2019 1:09:55PM

Peak Analysis From Channel : 100  
Peak Analysis To Channel : 4096

Analysis Report for L1-SUB-TDS-FSGS-A06-SB

L1-SUB-TDS A

	Peak No.	Energy (keV)	ROI start	ROI end	Peak Centroid	Net Peak Area	Net Area Uncertainty	Continuum Counts	FWHM (keV)
F	1	1460.14	2911 -	2931	2920.39	2.28E+02	30.45	4.68E+00	3.75

M = First peak in a multiplet region

m = Other peak in a multiplet region

F = Fitted singlet

Errors quoted at 2.000sigma

## BACKGROUND SUBTRACT REPORT

Peak Analysis Performed on : 6/27/2019 1:09:55PM

Env. Background File : C:\Canberra\Apex\Root\Dairyland\_NPP\Data\0000001364.CNF

	Peak No.	Energy (keV)	Original Area	Orig. Area Uncertainty	Ambient Background	Backgr. Uncert.	Subtracted Area	Subtracted Uncert.
F	1	1460.14	2.28E+02	30.45	2.82E+01	8.57E+00	1.99E+02	3.16E+01

M = First peak in a multiplet region

m = Other peak in a multiplet region

F = Fitted singlet

Errors quoted at 2.000sigma

## NUCLIDE IDENTIFICATION REPORT

Nuclide Library Used : C:\Canberra\Apex\Root\Dairyland\_NPP\Library\HOTLAB.NLB

### IDENTIFIED NUCLIDES

Nuclide Name	Id Confidence	Energy (keV)	Yield(%)	Activity (pCi/grams)	Activity Uncertainty
K-40	0.94	1460.75 *	10.67	5.00E+00	8.41E-01

Analysis Report for L1-SUB-TDS-FSGS-A06-SB

L1-SUB-TDS A

---

\* = Energy line found in the spectrum.

- = Manually added nuclide.

? = Manually edited nuclide.

@ = Energy line not used for Weighted Mean Activity

Energy Tolerance : 1.000 keV

Nuclide confidence index threshold = 0.30

Errors quoted at 2.000sigma

---

---

## INTERFERENCE CORRECTED REPORT

---

<b>Nuclide Name</b>	<b>Nuclide Id Confidence</b>	<b>Wt mean Activity (pCi/grams)</b>	<b>Wt mean Activity Uncertainty</b>	<b>Comments</b>
K-40	0.942	5.00E+00	8.41E-01	

---

? = nuclide is part of an undetermined solution

X = nuclide rejected by the interference analysis

@ = nuclide contains energy lines not used in Weighted Mean Activity

Errors quoted at 2.000sigma

---

Analysis Report for L1-SUB-TDS-FSGS-A06-SB  
L1-SUB-TDS A

## UNIDENTIFIED PEAKS

Peak Locate Performed on : 6/27/2019 1:09:55PM  
Peak Locate From Channel : 100  
Peak Locate To Channel : 4096

Peak No.	Energy (keV)	Peak Size (CPS)	Peak CPS (%) Uncertainty	Peak Type	Tolerance Nuclide
----------	--------------	-----------------	-----------------------------	--------------	----------------------

All peaks were identified.

M = First peak in a multiplet region  
m = Other peak in a multiplet region  
F = Fitted singlet  
Errors quoted at 2.000sigma

## NUCLIDE MDA REPORT

Nuclide Library Used : C:\Canberra\Apex\Root\Daq\land\_NPP\Library\HOTLAB.NLB

	Nuclide Name	Energy (keV)	Yield(%)	Activity (pCi/grams)	Nuclide MDA (pCi/grams)	Line MDA (pCi/grams)
+	K-40	1460.75	*	10.67	5.00E+00	6.77E-01
+	AR-41	1293.64		99.16	-8.17E+01	3.64E+02
+	CO-60	1173.22		100.00	-4.75E-03	8.22E-02
		1332.49		100.00	9.28E-02	8.22E-02
+	KR-85	513.99		0.43	1.11E+01	1.38E+01
+	Y-88	898.04		93.70	-2.53E-02	4.93E-02
		1836.06		99.20	7.04E-03	4.93E-02
+	NB-94	702.63		100.00	3.14E-02	6.05E-02
		871.10		100.00	4.31E-03	6.05E-02
+	I-131	284.30		6.06	-5.00E-01	5.65E-02
		364.48		81.20	1.58E-03	5.65E-02
		636.97		7.27	-2.60E-02	7.67E-01
+	CS-134	604.70		97.60	1.18E-01	6.89E-02
		795.84		85.40	3.10E-02	6.89E-02
+	CS-137	661.65		85.12	1.17E-01	8.77E-02
+	CE-144	80.12		1.36	2.69E-01	3.50E-01
		133.51		11.09	-1.07E-01	3.50E-01
+	EU-152	121.78		28.40	2.40E-02	1.43E-01

## Analysis Report for L1-SUB-TDS-FSGS-A06-SB

## L1-SUB-TDS A

	<b>Nuclide Name</b>	<b>Energy (keV)</b>	<b>Yield(%)</b>	<b>Activity (pCi/grams)</b>	<b>Nuclide MDA (pCi/grams)</b>	<b>Line MDA (pCi/grams)</b>
	EU-152	344.28	26.60	-2.72E-01	1.43E-01	1.97E-01
		1408.00	20.74	3.13E-02		3.07E-01
+	EU-154	123.07	40.40	1.43E-02	9.95E-02	9.95E-02
		723.30	19.70	2.16E-01		3.14E-01
		1274.51	35.50	-2.02E-02		2.23E-01
+	EU-155	86.54	32.80	4.50E-02	1.64E-01	1.64E-01
		105.31	21.80	3.66E-02		1.95E-01
+	BI-214	609.31	46.30	2.73E-01	1.60E-01	1.60E-01
		1120.29	15.10	-4.72E-02		5.50E-01
		1238.11	5.94	-2.14E-01		1.49E+00
		1377.67	4.11	-1.01E+00		1.42E+00
		1407.98	2.48	2.62E-01		2.57E+00
		1509.19	2.19	7.03E-02		2.75E+00
		1764.49	15.80	2.18E-01		4.23E-01
+	PB-214	77.11	10.70	2.45E-01	1.48E-01	6.34E-01
		295.21	19.20	3.64E-01		2.41E-01
		351.92	37.20	1.56E-01		1.48E-01
+	PA-228	89.95	22.00	4.18E-01	2.73E-01	4.70E-01
		93.35	35.00	6.70E-02		2.73E-01
		105.00	16.30	2.16E-01		5.28E-01
		129.22	2.97	-1.20E+00		2.64E+00
		338.32	5.30	8.12E-01		1.87E+00
		463.00	13.80	5.14E-01		7.75E-01
		911.23	16.70	-2.74E-02		9.54E-01
+	AM-241	59.54	36.30	2.43E-02	2.86E-01	2.86E-01
+	CM-243	103.76	23.00	1.60E-01	1.89E-01	1.89E-01
		228.18	10.60	-1.42E-01		3.74E-01
		277.60	14.00	4.39E-02		3.07E-01

+ = Nuclide identified during the nuclide identification

\* = Energy line found in the spectrum

&gt; = MDA value not calculated

@ = Half-life too short to be able to perform the decay correction

? = CAUTION: MDA value is inconsistent with Currie MDA at 95% confidence level

Analysis Report for L1-SUB-TDS-FSGS-A07-SB  
L1-SUB-TDS A

---

## GAMMA SPECTRUM ANALYSIS

---

Sample Identification : L1-SUB-TDS-FSGS-A07-SB  
Sample Description : L1-SUB-TDS A  
Sample Type : 500 ml Marinelli  
Unit :  
Sample Point :

Sample Size : 7.265E+02 grams  
Facility : Dairyland\_NPP

Sample Taken On : 6/26/2019 2:39:54PM  
Acquisition Started : 6/27/2019 1:13:43PM

Procedure : 500ml Marinelli  
Operator : Administrator  
Detector Name : HOTLAB  
Geometry : 500ml Marinelli  
Live Time : 1800.0 seconds  
Real Time : 1804.4 seconds

Dead Time : 0.25 %

Peak Locate Threshold : 3.00  
Peak Locate Range (in channels) : 100 - 4096  
Peak Area Range (in channels) : 100 - 4096  
Identification Energy Tolerance : 1.000 keV

Energy Calibration Used Done On : 7/8/2014  
Efficiency Calibration Used Done On : 7/8/2014  
Efficiency Calibration Description :

Sample Number : 7012

---

## PEAK ANALYSIS REPORT

---

Peak Analysis Performed on : 6/27/2019 1:43:51PM

Peak Analysis From Channel : 100  
Peak Analysis To Channel : 4096

Analysis Report for L1-SUB-TDS-FSGS-A07-SB

L1-SUB-TDS A

	Peak No.	Energy (keV)	ROI start	ROI end	Peak Centroid	Net Peak Area	Net Area Uncertainty	Continuum Counts	FWHM (keV)
F	1	351.78	697 -	711	704.00	1.93E+02	35.21	2.04E+02	3.12
F	2	1460.26	2911 -	2931	2920.63	2.57E+02	33.00	1.62E+01	3.84

M = First peak in a multiplet region

m = Other peak in a multiplet region

F = Fitted singlet

Errors quoted at 2.000sigma

## BACKGROUND SUBTRACT REPORT

Peak Analysis Performed on : 6/27/2019 1:43:51PM

Env. Background File : C:\Canberra\Apex\Root\Daairyland\_NPP\Data\0000001364.CNF

	Peak No.	Energy (keV)	Original Area	Orig. Area Uncertainty	Ambient Background	Backgr. Uncert.	Subtracted Area	Subtracted Uncert.
F	1	351.78	1.93E+02	35.21	4.18E+01	1.86E+01	1.52E+02	3.98E+01
F	2	1460.26	2.57E+02	33.00	2.82E+01	8.57E+00	2.29E+02	3.41E+01

M = First peak in a multiplet region

m = Other peak in a multiplet region

F = Fitted singlet

Errors quoted at 2.000sigma

## NUCLIDE IDENTIFICATION REPORT

Nuclide Library Used : C:\Canberra\Apex\Root\Daairyland\_NPP\Library\HOTLAB.NLB

### IDENTIFIED NUCLIDES

Nuclide Name	Id Confidence	Energy (keV)	Yield(%)	Activity (pCi/grams)	Activity Uncertainty
--------------	---------------	--------------	----------	----------------------	----------------------

Analysis Report for L1-SUB-TDS-FSGS-A07-SB

L1-SUB-TDS A

<b>Nuclide Name</b>	<b>Id Confidence</b>	<b>Energy (keV)</b>	<b>Yield(%)</b>	<b>Activity (pCi/grams)</b>	<b>Activity Uncertainty</b>
K-40	0.96	1460.75 *	10.67	6.87E+00	1.09E+00

\* = Energy line found in the spectrum.

- = Manually added nuclide.

? = Manually edited nuclide.

@ = Energy line not used for Weighted Mean Activity

Energy Tolerance : 1.000 keV

Nuclide confidence index threshold = 0.30

Errors quoted at 2.000sigma

## INTERFERENCE CORRECTED REPORT

<b>Nuclide Name</b>	<b>Nuclide Id Confidence</b>	<b>Wt mean Activity (pCi/grams)</b>	<b>Wt mean Activity Uncertainty</b>	<b>Comments</b>
K-40	0.962	6.87E+00	1.09E+00	

? = nuclide is part of an undetermined solution

X = nuclide rejected by the interference analysis

@ = nuclide contains energy lines not used in Weighted Mean Activity

Errors quoted at 2.000sigma

Analysis Report for L1-SUB-TDS-FSGS-A07-SB  
L1-SUB-TDS A

## UNIDENTIFIED PEAKS

Peak Locate Performed on : 6/27/2019 1:43:51PM  
Peak Locate From Channel : 100  
Peak Locate To Channel : 4096

Peak No.	Energy (keV)	Peak Size (CPS)	Peak CPS (%) Uncertainty	Peak Type	Tolerance Nuclide
F 1	351.78	8.41934E-02	13.14	Tol.	PB-214

M = First peak in a multiplet region  
m = Other peak in a multiplet region  
F = Fitted singlet  
Errors quoted at 2.000sigma

## NUCLIDE MDA REPORT

Nuclide Library Used : C:\Canberra\Apex\Root\Dairyland\_NPP\Library\HOTLAB.NLB

	Nuclide Name	Energy (keV)		Yield(%)	Activity (pCi/grams)	Nuclide MDA (pCi/grams)	Line MDA (pCi/grams)
+	K-40	1460.75	*	10.67	6.87E+00	9.46E-01	9.46E-01
+	AR-41	1293.64		99.16	-4.60E+02	5.10E+02	5.10E+02
+	CO-60	1173.22		100.00	-4.63E-03	8.34E-02	1.05E-01
		1332.49		100.00	-5.12E-02		8.34E-02
+	KR-85	513.99		0.43	5.17E+00	1.73E+01	1.73E+01
+	Y-88	898.04		93.70	1.67E-02	5.54E-02	9.45E-02
		1836.06		99.20	8.51E-03		5.54E-02
+	NB-94	702.63		100.00	1.49E-02	6.87E-02	6.87E-02
		871.10		100.00	-5.26E-02		7.43E-02
+	I-131	284.30		6.06	-1.22E-02	7.17E-02	1.05E+00
		364.48		81.20	2.15E-02		7.17E-02
		636.97		7.27	6.27E-01		1.02E+00
+	CS-134	604.70		97.60	1.57E-01	9.43E-02	1.05E-01
		795.84		85.40	-3.73E-02		9.43E-02
+	CS-137	661.65		85.12	1.08E-01	1.03E-01	1.03E-01
+	CE-144	80.12		1.36	6.61E+00	4.92E-01	6.21E+00

## Analysis Report for L1-SUB-TDS-FSGS-A07-SB

## L1-SUB-TDS A

	<b>Nuclide Name</b>	<b>Energy (keV)</b>	<b>Yield(%)</b>	<b>Activity (pCi/grams)</b>	<b>Nuclide MDA (pCi/grams)</b>	<b>Line MDA (pCi/grams)</b>
	CE-144	133.51	11.09	1.82E-01	4.92E-01	4.92E-01
+	EU-152	121.78	28.40	-2.38E-02	1.85E-01	1.85E-01
		344.28	26.60	-1.36E-01		2.71E-01
		1408.00	20.74	8.88E-02		4.40E-01
+	EU-154	123.07	40.40	-9.38E-02	1.30E-01	1.30E-01
		723.30	19.70	2.70E-01		3.97E-01
		1274.51	35.50	4.86E-02		2.69E-01
+	EU-155	86.54	32.80	-3.57E-02	2.11E-01	2.11E-01
		105.31	21.80	5.17E-02		2.51E-01
+	BI-214	609.31	46.30	3.77E-01	2.19E-01	2.19E-01
		1120.29	15.10	4.12E-01		7.80E-01
		1238.11	5.94	1.34E+00		2.14E+00
		1377.67	4.11	1.60E+00		2.38E+00
		1407.98	2.48	7.43E-01		3.68E+00
		1509.19	2.19	7.97E-01		3.69E+00
		1764.49	15.80	3.45E-01		6.16E-01
+	PB-214	77.11	10.70	1.23E+00	2.23E-01	8.46E-01
		295.21	19.20	5.08E-01		3.63E-01
		351.92	37.20	4.77E-01		2.23E-01
+	PA-228	89.95	22.00	3.27E-01	3.74E-01	6.27E-01
		93.35	35.00	2.58E-01		3.74E-01
		105.00	16.30	4.72E-02		6.89E-01
		129.22	2.97	1.64E+00		3.76E+00
		338.32	5.30	-3.50E-01		2.48E+00
		463.00	13.80	1.63E-01		9.88E-01
		911.23	16.70	1.32E+00		1.29E+00
+	AM-241	59.54	36.30	-1.69E-01	3.82E-01	3.82E-01
+	CM-243	103.76	23.00	-3.36E-02	2.41E-01	2.41E-01
		228.18	10.60	9.93E-02		5.25E-01
		277.60	14.00	-2.33E-02		4.09E-01

+ = Nuclide identified during the nuclide identification

\* = Energy line found in the spectrum

&gt; = MDA value not calculated

@ = Half-life too short to be able to perform the decay correction

? = CAUTION: MDA value is inconsistent with Currie MDA at 95% confidence level

Analysis Report for L1-SUB-TDS-FSGS-A08-SB  
L1-SUB-TDS A

---

## GAMMA SPECTRUM ANALYSIS

---

Sample Identification : L1-SUB-TDS-FSGS-A08-SB  
Sample Description : L1-SUB-TDS A  
Sample Type : 500 ml Marinelli  
Unit :  
Sample Point :  
  
Sample Size : 7.675E+02 grams  
Facility : Dairyland\_NPP  
  
Sample Taken On : 6/26/2019 2:41:00PM  
Acquisition Started : 6/27/2019 4:09:08PM  
  
Procedure : 500ml Marinelli  
Operator : Administrator  
Detector Name : HOTLAB  
Geometry : 500ml Marinelli  
Live Time : 1800.0 seconds  
Real Time : 1805.0 seconds  
  
Dead Time : 0.28 %  
  
Peak Locate Threshold : 3.00  
Peak Locate Range (in channels) : 100 - 4096  
Peak Area Range (in channels) : 100 - 4096  
Identification Energy Tolerance : 1.000 keV  
  
Energy Calibration Used Done On : 7/8/2014  
Efficiency Calibration Used Done On : 7/8/2014  
Efficiency Calibration Description :  
  
Sample Number : 7017

---

## PEAK ANALYSIS REPORT

---

Peak Analysis Performed on : 6/27/2019 4:39:17PM

Peak Analysis From Channel : 100  
Peak Analysis To Channel : 4096

Analysis Report for L1-SUB-TDS-FSGS-A08-SB

L1-SUB-TDS A

	Peak No.	Energy (keV)	ROI start	ROI end	Peak Centroid	Net Peak Area	Net Area Uncertainty	Continuum Counts	FWHM (keV)
F	1	1460.09	2913 -	2930	2920.30	1.98E+02	29.11	2.34E+01	3.09

M = First peak in a multiplet region  
m = Other peak in a multiplet region  
F = Fitted singlet  
Errors quoted at 2.000sigma

## BACKGROUND SUBTRACT REPORT

Peak Analysis Performed on : 6/27/2019 4:39:17PM

Env. Background File : C:\Canberra\Apex\Root\Daairyland\_NPP\Data\0000001364.CNF

	Peak No.	Energy (keV)	Original Area	Orig. Area Uncertainty	Ambient Background	Backgr. Uncert.	Subtracted Area	Subtracted Uncert.
F	1	1460.09	1.98E+02	29.11	2.82E+01	8.57E+00	1.70E+02	3.03E+01

M = First peak in a multiplet region  
m = Other peak in a multiplet region  
F = Fitted singlet  
Errors quoted at 2.000sigma

## NUCLIDE IDENTIFICATION REPORT

Nuclide Library Used : C:\Canberra\Apex\Root\Daairyland\_NPP\Library\HOTLAB.NLB

### IDENTIFIED NUCLIDES

Nuclide Name	Id Confidence	Energy (keV)	Yield(%)	Activity (pCi/grams)	Activity Uncertainty
K-40	0.93	1460.75 *	10.67	4.81E+00	9.02E-01

Analysis Report for L1-SUB-TDS-FSGS-A08-SB  
L1-SUB-TDS A

\* = Energy line found in the spectrum.  
- = Manually added nuclide.  
? = Manually edited nuclide.  
@ = Energy line not used for Weighted Mean Activity  
Energy Tolerance : 1.000 keV  
Nuclide confidence index threshold = 0.30  
Errors quoted at 2.000sigma

## INTERFERENCE CORRECTED REPORT

<b>Nuclide Name</b>	<b>Nuclide Id Confidence</b>	<b>Wt mean Activity (pCi/grams)</b>	<b>Wt mean Activity Uncertainty</b>	<b>Comments</b>
K-40	0.933	4.81E+00	9.02E-01	

? = nuclide is part of an undetermined solution  
X = nuclide rejected by the interference analysis  
@ = nuclide contains energy lines not used in Weighted Mean Activity

Errors quoted at 2.000sigma

Analysis Report for L1-SUB-TDS-FSGS-A08-SB  
L1-SUB-TDS A

## UNIDENTIFIED PEAKS

Peak Locate Performed on : 6/27/2019 4:39:17PM  
Peak Locate From Channel : 100  
Peak Locate To Channel : 4096

Peak No.	Energy (keV)	Peak Size (CPS)	Peak CPS (%) Uncertainty	Peak Type	Tolerance Nuclide
----------	--------------	-----------------	-----------------------------	--------------	----------------------

All peaks were identified.

M = First peak in a multiplet region  
m = Other peak in a multiplet region  
F = Fitted singlet  
Errors quoted at 2.000sigma

## NUCLIDE MDA REPORT

Nuclide Library Used : C:\Canberra\Apex\Root\Dairyland\_NPP\Library\HOTLAB.NLB

	Nuclide Name	Energy (keV)	Yield(%)	Activity (pCi/grams)	Nuclide MDA (pCi/grams)	Line MDA (pCi/grams)
+	K-40	1460.75	*	10.67	4.81E+00	9.24E-01
+	AR-41	1293.64	99.16	-2.50E+02	1.44E+03	1.44E+03
+	CO-60	1173.22	100.00	2.37E-02	8.58E-02	9.86E-02
		1332.49	100.00	4.73E-02		8.58E-02
+	KR-85	513.99	0.43	1.31E+01	1.54E+01	1.54E+01
+	Y-88	898.04	93.70	1.33E-02	5.90E-02	7.56E-02
		1836.06	99.20	2.98E-02		5.90E-02
+	NB-94	702.63	100.00	-6.76E-02	6.63E-02	6.63E-02
		871.10	100.00	-2.49E-02		7.62E-02
+	I-131	284.30	6.06	-8.15E-01	6.72E-02	8.42E-01
		364.48	81.20	6.56E-03		6.72E-02
		636.97	7.27	9.28E-02		8.59E-01
+	CS-134	604.70	97.60	1.34E-01	7.12E-02	8.61E-02
		795.84	85.40	-4.65E-02		7.12E-02
+	CS-137	661.65	85.12	1.02E-01	9.74E-02	9.74E-02
+	CE-144	80.12	1.36	2.81E+00	3.97E-01	5.10E+00
		133.51	11.09	1.04E-03		3.97E-01
+	EU-152	121.78	28.40	1.41E-01	1.62E-01	1.62E-01

## Analysis Report for L1-SUB-TDS-FSGS-A08-SB

## L1-SUB-TDS A

	<b>Nuclide Name</b>	<b>Energy (keV)</b>	<b>Yield(%)</b>	<b>Activity (pCi/grams)</b>	<b>Nuclide MDA (pCi/grams)</b>	<b>Line MDA (pCi/grams)</b>
	EU-152	344.28	26.60	-3.67E-01	1.62E-01	2.12E-01
		1408.00	20.74	3.11E-01		3.47E-01
+	EU-154	123.07	40.40	7.49E-02	1.14E-01	1.14E-01
		723.30	19.70	1.47E-01		3.27E-01
		1274.51	35.50	-3.79E-04		2.44E-01
+	EU-155	86.54	32.80	-1.07E-01	1.79E-01	1.79E-01
		105.31	21.80	1.54E-01		2.16E-01
+	BI-214	609.31	46.30	2.80E-01	1.82E-01	1.82E-01
		1120.29	15.10	-2.11E-01		6.63E-01
		1238.11	5.94	6.77E-02		1.65E+00
		1377.67	4.11	-1.01E-02		1.61E+00
		1407.98	2.48	2.60E+00		2.90E+00
		1509.19	2.19	1.31E-02		3.27E+00
		1764.49	15.80	2.64E-01		5.51E-01
+	PB-214	77.11	10.70	9.72E-03	1.66E-01	6.89E-01
		295.21	19.20	4.64E-01		2.93E-01
		351.92	37.20	2.14E-01		1.66E-01
+	PA-228	89.95	22.00	2.47E-01	3.50E-01	5.87E-01
		93.35	35.00	3.59E-01		3.50E-01
		105.00	16.30	1.51E-01		6.45E-01
		129.22	2.97	-3.03E+00		3.26E+00
		338.32	5.30	1.20E+00		2.31E+00
		463.00	13.80	-1.70E-01		9.24E-01
		911.23	16.70	-9.80E-02		1.09E+00
+	AM-241	59.54	36.30	1.20E-01	3.39E-01	3.39E-01
+	CM-243	103.76	23.00	-5.24E-03	2.05E-01	2.05E-01
		228.18	10.60	-1.90E-01		4.30E-01
		277.60	14.00	7.12E-02		3.60E-01

+ = Nuclide identified during the nuclide identification

\* = Energy line found in the spectrum

&gt; = MDA value not calculated

@ = Half-life too short to be able to perform the decay correction

? = CAUTION: MDA value is inconsistent with Currie MDA at 95% confidence level

Analysis Report for L1-SUB-TDS-FSGS-A09-SB  
L1-SUB-TDS A

---

## GAMMA SPECTRUM ANALYSIS

---

Sample Identification : L1-SUB-TDS-FSGS-A09-SB  
Sample Description : L1-SUB-TDS A  
Sample Type : 500 ml Marinelli  
Unit :  
Sample Point :

Sample Size : 7.008E+02 grams  
Facility : Dairyland\_NPP

Sample Taken On : 6/26/2019 2:43:00PM  
Acquisition Started : 6/28/2019 5:59:59AM

Procedure : 500ml Marinelli  
Operator : Administrator  
Detector Name : HOTLAB  
Geometry : 500ml Marinelli  
Live Time : 1800.0 seconds  
Real Time : 1804.4 seconds

Dead Time : 0.24 %

Peak Locate Threshold : 3.00  
Peak Locate Range (in channels) : 100 - 4096  
Peak Area Range (in channels) : 100 - 4096  
Identification Energy Tolerance : 1.000 keV

Energy Calibration Used Done On : 7/8/2014  
Efficiency Calibration Used Done On : 7/8/2014  
Efficiency Calibration Description :

Sample Number : 7020

---

## PEAK ANALYSIS REPORT

---

Peak Analysis Performed on : 6/28/2019 6:30:07AM

Peak Analysis From Channel : 100  
Peak Analysis To Channel : 4096

Analysis Report for L1-SUB-TDS-FSGS-A09-SB

L1-SUB-TDS A

	Peak No.	Energy (keV)	ROI start	ROI end	Peak Centroid	Net Peak Area	Net Area Uncertainty	Continuum Counts	FWHM (keV)
F	1	661.17	1316 -	1330	1322.65	2.17E+02	32.77	8.41E+01	2.82
F	2	1459.77	2911 -	2930	2919.65	2.30E+02	30.89	1.12E+01	3.33

M = First peak in a multiplet region

m = Other peak in a multiplet region

F = Fitted singlet

Errors quoted at 2.000sigma

## BACKGROUND SUBTRACT REPORT

Peak Analysis Performed on : 6/28/2019 6:30:07AM

Env. Background File : C:\Canberra\Apex\Root\Dairyland\_NPP\Data\0000001364.CNF

	Peak No.	Energy (keV)	Original Area	Orig. Area Uncertainty	Ambient Background	Backgr. Uncert.	Subtracted Area	Subtracted Uncert.
F	1	661.17	2.17E+02	32.77	3.31E+01	1.27E+01	1.84E+02	3.51E+01
F	2	1459.77	2.30E+02	30.89	2.82E+01	8.57E+00	2.02E+02	3.21E+01

M = First peak in a multiplet region

m = Other peak in a multiplet region

F = Fitted singlet

Errors quoted at 2.000sigma

## NUCLIDE IDENTIFICATION REPORT

Nuclide Library Used : C:\Canberra\Apex\Root\Dairyland\_NPP\Library\HOTLAB.NLB

### IDENTIFIED NUCLIDES

Nuclide Name	Id Confidence	Energy (keV)	Yield(%)	Activity (pCi/grams)	Activity Uncertainty
--------------	---------------	--------------	----------	----------------------	----------------------

Analysis Report for L1-SUB-TDS-FSGS-A09-SB

L1-SUB-TDS A

<b>Nuclide Name</b>	<b>Id Confidence</b>	<b>Energy (keV)</b>		<b>Yield(%)</b>	<b>Activity (pCi/grams)</b>	<b>Activity Uncertainty</b>
K-40	0.85	1460.75	*	10.67	6.27E+00	1.06E+00
CS-137	0.96	661.65	*	85.12	3.54E-01	7.04E-02

\* = Energy line found in the spectrum.

- = Manually added nuclide.

? = Manually edited nuclide.

@ = Energy line not used for Weighted Mean Activity

Energy Tolerance : 1.000 keV

Nuclide confidence index threshold = 0.30

Errors quoted at 2.000sigma

## INTERFERENCE CORRECTED REPORT

<b>Nuclide Name</b>	<b>Nuclide Id Confidence</b>	<b>Wt mean Activity (pCi/grams)</b>	<b>Wt mean Activity Uncertainty</b>	<b>Comments</b>
K-40	0.857	6.27E+00	1.06E+00	
CS-137	0.963	3.54E-01	7.04E-02	

? = nuclide is part of an undetermined solution

X = nuclide rejected by the interference analysis

@ = nuclide contains energy lines not used in Weighted Mean Activity

Errors quoted at 2.000sigma

Analysis Report for L1-SUB-TDS-FSGS-A09-SB  
L1-SUB-TDS A

## UNIDENTIFIED PEAKS

Peak Locate Performed on : 6/28/2019 6:30:07AM  
Peak Locate From Channel : 100  
Peak Locate To Channel : 4096

Peak No.	Energy (keV)	Peak Size (CPS)	Peak CPS (%) Uncertainty	Peak Type	Tolerance Nuclide
----------	--------------	-----------------	-----------------------------	--------------	----------------------

All peaks were identified.

M = First peak in a multiplet region  
m = Other peak in a multiplet region  
F = Fitted singlet  
Errors quoted at 2.000sigma

## NUCLIDE MDA REPORT

Nuclide Library Used : C:\Canberra\Apex\Root\Dairyland\_NPP\Library\HOTLAB.NLB

	Nuclide Name	Energy (keV)		Yield(%)	Activity (pCi/grams)	Nuclide MDA (pCi/grams)	Line MDA (pCi/grams)
+	K-40	1460.75	*	10.67	6.27E+00	9.26E-01	9.26E-01
+	AR-41	1293.64		99.16	6.28E+04	2.77E+05	2.77E+05
+	CO-60	1173.22		100.00	1.41E-02	9.51E-02	1.02E-01
		1332.49		100.00	-1.18E-02		9.51E-02
+	KR-85	513.99		0.43	6.69E+00	1.69E+01	1.69E+01
+	Y-88	898.04		93.70	2.10E-03	6.49E-02	8.23E-02
		1836.06		99.20	1.29E-02		6.49E-02
+	NB-94	702.63		100.00	3.78E-02	6.76E-02	7.07E-02
		871.10		100.00	-7.15E-02		6.76E-02
+	I-131	284.30		6.06	-1.88E+00	8.00E-02	9.91E-01
		364.48		81.20	-5.37E-02		8.00E-02
		636.97		7.27	1.89E-01		1.10E+00
+	CS-134	604.70		97.60	6.58E-02	8.61E-02	8.61E-02
		795.84		85.40	-2.56E-03		8.75E-02
+	CS-137	661.65	*	85.12	3.54E-01	9.41E-02	9.41E-02
+	CE-144	80.12		1.36	4.22E+00	4.48E-01	5.82E+00
		133.51		11.09	-5.71E-02		4.48E-01
+	EU-152	121.78		28.40	-4.41E-02	1.77E-01	1.77E-01

## Analysis Report for L1-SUB-TDS-FSGS-A09-SB

## L1-SUB-TDS A

	<b>Nuclide Name</b>	<b>Energy (keV)</b>	<b>Yield(%)</b>	<b>Activity (pCi/grams)</b>	<b>Nuclide MDA (pCi/grams)</b>	<b>Line MDA (pCi/grams)</b>
	EU-152	344.28	26.60	-3.78E-01	1.77E-01	2.44E-01
		1408.00	20.74	1.80E-01		3.65E-01
+	EU-154	123.07	40.40	9.98E-02	1.26E-01	1.26E-01
		723.30	19.70	-7.64E-03		3.58E-01
		1274.51	35.50	3.95E-02		2.48E-01
+	EU-155	86.54	32.80	-3.90E-02	1.98E-01	1.98E-01
		105.31	21.80	7.15E-03		2.33E-01
+	BI-214	609.31	46.30	1.24E-01	1.81E-01	1.81E-01
		1120.29	15.10	-7.26E-02		5.79E-01
		1238.11	5.94	-1.38E+00		1.66E+00
		1377.67	4.11	1.10E+00		1.96E+00
		1407.98	2.48	1.50E+00		3.05E+00
		1509.19	2.19	-1.01E+00		3.13E+00
		1764.49	15.80	2.71E-01		4.46E-01
+	PB-214	77.11	10.70	7.98E-01	1.96E-01	7.92E-01
		295.21	19.20	4.48E-01		3.18E-01
		351.92	37.20	3.31E-01		1.96E-01
+	PA-228	89.95	22.00	7.52E-01	5.75E-01	9.79E-01
		93.35	35.00	3.76E-01		5.75E-01
		105.00	16.30	-1.74E-02		1.07E+00
		129.22	2.97	2.06E-01		5.77E+00
		338.32	5.30	1.76E+00		3.95E+00
		463.00	13.80	-6.30E-01		1.68E+00
		911.23	16.70	7.97E-01		2.01E+00
+	AM-241	59.54	36.30	-7.16E-02	3.57E-01	3.57E-01
+	CM-243	103.76	23.00	-9.49E-02	2.19E-01	2.19E-01
		228.18	10.60	-2.27E-01		4.88E-01
		277.60	14.00	1.72E-01		4.07E-01

+ = Nuclide identified during the nuclide identification

\* = Energy line found in the spectrum

&gt; = MDA value not calculated

@ = Half-life too short to be able to perform the decay correction

? = CAUTION: MDA value is inconsistent with Currie MDA at 95% confidence level

Analysis Report for L1-SUB-TDS-FSGS-A10-SB  
L1-SUB-TDS A

---

## GAMMA SPECTRUM ANALYSIS

---

Sample Identification : L1-SUB-TDS-FSGS-A10-SB  
Sample Description : L1-SUB-TDS A  
Sample Type : 500 ml Marinelli  
Unit :  
Sample Point :

Sample Size : 6.713E+02 grams  
Facility : Dairyland\_NPP

Sample Taken On : 6/26/2019 2:45:00PM  
Acquisition Started : 6/28/2019 6:31:43AM

Procedure : 500ml Marinelli  
Operator : Administrator  
Detector Name : HOTLAB  
Geometry : 500ml Marinelli  
Live Time : 1800.0 seconds  
Real Time : 1804.7 seconds

Dead Time : 0.26 %

Peak Locate Threshold : 3.00  
Peak Locate Range (in channels) : 100 - 4096  
Peak Area Range (in channels) : 100 - 4096  
Identification Energy Tolerance : 1.000 keV

Energy Calibration Used Done On : 7/8/2014  
Efficiency Calibration Used Done On : 7/8/2014  
Efficiency Calibration Description :

Sample Number : 7021

---

## PEAK ANALYSIS REPORT

---

Peak Analysis Performed on : 6/28/2019 7:01:52AM

Peak Analysis From Channel : 100  
Peak Analysis To Channel : 4096

Analysis Report for L1-SUB-TDS-FSGS-A10-SB

L1-SUB-TDS A

	<b>Peak No.</b>	<b>Energy (keV)</b>	<b>ROI start</b>	<b>ROI end</b>	<b>Peak Centroid</b>	<b>Net Peak Area</b>	<b>Net Area Uncertainty</b>	<b>Continuum Counts</b>	<b>FWHM (keV)</b>
F	1	608.37	1208 - 1225		1217.06	1.02E+02	23.79	6.33E+01	4.00
F	2	661.52	1314 - 1330		1323.36	1.13E+02	24.81	8.58E+01	2.91
F	3	1459.94	2911 - 2928		2920.00	2.32E+02	32.21	4.05E+01	3.33
F	4	1763.24	3522 - 3531		3526.55	1.43E+01	8.58	1.50E+01	0.85

M = First peak in a multiplet region

m = Other peak in a multiplet region

F = Fitted singlet

Errors quoted at 2.000sigma

## BACKGROUND SUBTRACT REPORT

Peak Analysis Performed on : 6/28/2019 7:01:52AM

Env. Background File : C:\Canberra\Apex\Root\Dairyland\_NPP\Data\0000001364.CNF

	<b>Peak No.</b>	<b>Energy (keV)</b>	<b>Original Area</b>	<b>Orig. Area Uncertainty</b>	<b>Ambient Background</b>	<b>Backgr. Uncert.</b>	<b>Subtracted Area</b>	<b>Subtracted Uncert.</b>
F	1	608.37	1.02E+02	23.79	2.06E+01	1.21E+01	8.14E+01	2.67E+01
F	2	661.52	1.13E+02	24.81	3.31E+01	1.27E+01	8.00E+01	2.79E+01
F	3	1459.94	2.32E+02	32.21	2.82E+01	8.57E+00	2.04E+02	3.33E+01
F	4	1763.24	1.43E+01	8.58			1.43E+01	8.58E+00

M = First peak in a multiplet region

m = Other peak in a multiplet region

F = Fitted singlet

Errors quoted at 2.000sigma

## NUCLIDE IDENTIFICATION REPORT

Nuclide Library Used : C:\Canberra\Apex\Root\Dairyland\_NPP\Library\HOTLAB.NLB

### IDENTIFIED NUCLIDES

Analysis Report for L1-SUB-TDS-FSGS-A10-SB

L1-SUB-TDS A

<b>Nuclide Name</b>	<b>Id Confidence</b>	<b>Energy (keV)</b>		<b>Yield(%)</b>	<b>Activity (pCi/grams)</b>	<b>Activity Uncertainty</b>
K-40	0.90	1460.75 *		10.67	6.62E+00	1.14E+00
CS-137	0.99	661.65 *		85.12	1.61E-01	5.68E-02

\* = Energy line found in the spectrum.

- = Manually added nuclide.

? = Manually edited nuclide.

@ = Energy line not used for Weighted Mean Activity

Energy Tolerance : 1.000 keV

Nuclide confidence index threshold = 0.30

Errors quoted at 2.000sigma

## INTERFERENCE CORRECTED REPORT

<b>Nuclide Name</b>	<b>Nuclide Id Confidence</b>	<b>Wt mean Activity (pCi/grams)</b>	<b>Wt mean Activity Uncertainty</b>	<b>Comments</b>
K-40	0.901	6.62E+00	1.14E+00	
CS-137	0.997	1.61E-01	5.68E-02	

? = nuclide is part of an undetermined solution

X = nuclide rejected by the interference analysis

@ = nuclide contains energy lines not used in Weighted Mean Activity

Errors quoted at 2.000sigma

Analysis Report for L1-SUB-TDS-FSGS-A10-SB  
L1-SUB-TDS A

## UNIDENTIFIED PEAKS

Peak Locate Performed on : 6/28/2019 7:01:52AM  
Peak Locate From Channel : 100  
Peak Locate To Channel : 4096

Peak No.	Energy (keV)	Peak Size (CPS)	Peak CPS (%) Uncertainty	Peak Type	Tolerance Nuclide
F 1	608.37	4.52071E-02	16.40	Tol.	BI-214
F 4	1763.24	7.95418E-03	29.96		

M = First peak in a multiplet region  
m = Other peak in a multiplet region  
F = Fitted singlet  
Errors quoted at 2.000sigma

## NUCLIDE MDA REPORT

Nuclide Library Used : C:\Canberra\Apex\Root\Daivland\_NPP\Library\HOTLAB.NLB

	Nuclide Name	Energy (keV)	Yield(%)	Activity (pCi/grams)	Nuclide MDA (pCi/grams)	Line MDA (pCi/grams)
+	K-40	1460.75	* 10.67	6.62E+00	1.22E+00	1.22E+00
+	AR-41	1293.64	99.16	-1.32E+05	3.79E+05	3.79E+05
+	CO-60	1173.22	100.00	5.65E-02	9.43E-02	1.11E-01
		1332.49	100.00	4.14E-02		9.43E-02
+	KR-85	513.99	0.43	1.84E+01	1.89E+01	1.89E+01
+	Y-88	898.04	93.70	-4.27E-02	6.78E-02	8.76E-02
		1836.06	99.20	-4.06E-02		6.78E-02
+	NB-94	702.63	100.00	2.51E-02	7.33E-02	7.33E-02
		871.10	100.00	-6.24E-02		7.83E-02
+	I-131	284.30	6.06	1.53E-01	8.55E-02	1.19E+00
		364.48	81.20	3.55E-02		8.55E-02
		636.97	7.27	-2.14E-02		1.17E+00
+	CS-134	604.70	97.60	-5.22E-02	1.02E-01	1.02E-01
		795.84	85.40	4.46E-02		1.05E-01
+	CS-137	661.65	* 85.12	1.61E-01	1.02E-01	1.02E-01

## Analysis Report for L1-SUB-TDS-FSGS-A10-SB

## L1-SUB-TDS A

	<b>Nuclide Name</b>	<b>Energy (keV)</b>	<b>Yield(%)</b>	<b>Activity (pCi/grams)</b>	<b>Nuclide MDA (pCi/grams)</b>	<b>Line MDA (pCi/grams)</b>
+	CE-144	80.12	1.36	2.38E+00	5.20E-01	6.71E+00
		133.51	11.09	2.15E-01		5.20E-01
+	EU-152	121.78	28.40	1.36E-01	1.97E-01	1.97E-01
		344.28	26.60	-9.03E-01		2.59E-01
		1408.00	20.74	2.97E-01		4.13E-01
+	EU-154	123.07	40.40	-3.14E-02	1.36E-01	1.36E-01
		723.30	19.70	5.25E-01		4.40E-01
		1274.51	35.50	2.59E-01		3.17E-01
+	EU-155	86.54	32.80	-2.92E-02	2.27E-01	2.27E-01
		105.31	21.80	-2.00E-01		2.55E-01
+	BI-214	609.31	46.30	3.71E-01	2.20E-01	2.20E-01
		1120.29	15.10	8.03E-01		8.35E-01
		1238.11	5.94	1.91E+00		2.17E+00
		1377.67	4.11	-4.77E-01		1.84E+00
		1407.98	2.48	2.48E+00		3.45E+00
		1509.19	2.19	-5.69E-01		3.56E+00
		1764.49	15.80	5.59E-01		7.45E-01
+	PB-214	77.11	10.70	7.13E-01	2.09E-01	9.21E-01
		295.21	19.20	3.79E-01		3.77E-01
		351.92	37.20	3.33E-01		2.09E-01
+	PA-228	89.95	22.00	-7.64E-02	6.76E-01	1.14E+00
		93.35	35.00	1.87E-01		6.76E-01
		105.00	16.30	-1.08E+00		1.19E+00
		129.22	2.97	1.48E+00		6.74E+00
		338.32	5.30	4.98E+00		4.54E+00
		463.00	13.80	2.52E-01		1.67E+00
		911.23	16.70	2.54E+00		2.48E+00
+	AM-241	59.54	36.30	-1.41E-01	4.01E-01	4.01E-01
+	CM-243	103.76	23.00	-2.83E-01	2.42E-01	2.42E-01
		228.18	10.60	-4.72E-01		5.09E-01
		277.60	14.00	-2.24E-02		4.53E-01

+ = Nuclide identified during the nuclide identification

\* = Energy line found in the spectrum

&gt; = MDA value not calculated

@ = Half-life too short to be able to perform the decay correction

? = CAUTION: MDA value is inconsistent with Currie MDA at 95% confidence level

Analysis Report for L1-SUB-TDS-FSGS-A11-SB  
L1-SUB-TDS A

---

## GAMMA SPECTRUM ANALYSIS

---

Sample Identification : L1-SUB-TDS-FSGS-A11-SB  
Sample Description : L1-SUB-TDS A  
Sample Type : 500 ml Marinelli  
Unit :  
Sample Point :

Sample Size : 8.288E+02 grams  
Facility : Dairylead\_NPP

Sample Taken On : 6/26/2019 2:48:00PM  
Acquisition Started : 6/27/2019 1:51:56PM

Procedure : 500ml Marinelli  
Operator : Administrator  
Detector Name : HOTLAB  
Geometry : 500ml Marinelli  
Live Time : 1800.0 seconds  
Real Time : 1805.0 seconds

Dead Time : 0.27 %

Peak Locate Threshold : 3.00  
Peak Locate Range (in channels) : 100 - 4096  
Peak Area Range (in channels) : 100 - 4096  
Identification Energy Tolerance : 1.000 keV

Energy Calibration Used Done On : 7/8/2014  
Efficiency Calibration Used Done On : 7/8/2014  
Efficiency Calibration Description :

Sample Number : 7013

---

## PEAK ANALYSIS REPORT

---

Peak Analysis Performed on : 6/27/2019 2:22:06PM

Peak Analysis From Channel : 100  
Peak Analysis To Channel : 4096

Analysis Report for L1-SUB-TDS-FSGS-A11-SB

L1-SUB-TDS A

	Peak No.	Energy (keV)	ROI start	ROI end	Peak Centroid	Net Peak Area	Net Area Uncertainty	Continuum Counts	FWHM (keV)
F	1	76.26	149 -	159	153.07	1.01E+02	37.12	4.89E+02	2.48
F	2	238.64	471 -	483	477.75	1.40E+02	34.91	2.73E+02	3.18
F	3	351.70	697 -	709	703.82	7.20E+01	24.08	1.43E+02	2.38
F	4	583.52	1164 -	1173	1167.38	1.86E+01	12.56	6.30E+01	1.22
F	5	609.28	1213 -	1226	1218.90	6.77E+01	20.75	7.24E+01	2.89
F	6	1460.17	2912 -	2929	2920.45	2.25E+02	30.99	2.28E+01	3.30

M = First peak in a multiplet region

m = Other peak in a multiplet region

F = Fitted singlet

Errors quoted at 2.000sigma

## BACKGROUND SUBTRACT REPORT

Peak Analysis Performed on : 6/27/2019 2:22:06PM

Env. Background File : C:\Canberra\Apex\Root\ Dairyland\_NPP\Data\0000001364.CNF

	Peak No.	Energy (keV)	Original Area	Orig. Area Uncertainty	Ambient Background	Backgr. Uncert.	Subtracted Area	Subtracted Uncert.
F	1	76.26	1.01E+02	37.12			1.01E+02	3.71E+01
F	2	238.64	1.40E+02	34.91			1.40E+02	3.49E+01
F	3	351.70	7.20E+01	24.08	4.18E+01	1.86E+01	3.02E+01	3.04E+01
F	4	583.52	1.86E+01	12.56			1.86E+01	1.26E+01
F	5	609.28	6.77E+01	20.75	2.06E+01	1.21E+01	4.71E+01	2.40E+01
F	6	1460.17	2.25E+02	30.99	2.82E+01	8.57E+00	1.96E+02	3.22E+01

M = First peak in a multiplet region

m = Other peak in a multiplet region

F = Fitted singlet

Errors quoted at 2.000sigma

Analysis Report for L1-SUB-TDS-FSGS-A11-SB

L1-SUB-TDS A

## NUCLIDE IDENTIFICATION REPORT

Nuclide Library Used : C:\Canberra\Apex\Root\ Dairyland\_NPP\Library\HOTLAB.NLB

### IDENTIFIED NUCLIDES

Nuclide Name	Id Confidence	Energy (keV)	Yield(%)	Activity (pCi/grams)	Activity Uncertainty
K-40	0.94	1460.75 *	10.67	5.16E+00	8.92E-01
PB-212	0.96	77.11 *	17.50	3.49E-01	1.30E-01
		238.63 *	44.60	1.74E-01	4.44E-02
BI-214	0.35	609.31 *	46.30	1.31E-01	6.72E-02
		1120.29	15.10		
		1238.11	5.94		
		1377.67	4.11		
		1407.98	2.48		
		1509.19	2.19		
		1764.49	15.80		
PB-214	0.50	77.11 *	10.70	5.70E-01	2.13E-01
		295.21	19.20		
		351.92 *	37.20	6.30E-02	6.35E-02

\* = Energy line found in the spectrum.

- = Manually added nuclide.

? = Manually edited nuclide.

@ = Energy line not used for Weighted Mean Activity

Energy Tolerance : 1.000 keV

Nuclide confidence index threshold = 0.30

Errors quoted at 2.000sigma

## INTERFERENCE CORRECTED REPORT

Nuclide Name	Nuclide Id Confidence	Wt mean Activity (pCi/grams)	Wt mean Activity Uncertainty	Comments
K-40	0.947	5.16E+00	8.92E-01	
PB-212	0.968	1.87E-01	4.22E-02	
BI-214	0.350	1.31E-01	6.72E-02	

## Analysis Report for L1-SUB-TDS-FSGS-A11-SB

## L1-SUB-TDS A

<b>Nuclide Name</b>	<b>Nuclide Id Confidence</b>	<b>Wt mean Activity (pCi/grams)</b>	<b>Wt mean Activity Uncertainty</b>	<b>Comments</b>
PB-214	0.504	7.94E-02	6.11E-02	

? = nuclide is part of an undetermined solution

X = nuclide rejected by the interference analysis

@ = nuclide contains energy lines not used in Weighted Mean Activity

Errors quoted at 2.000sigma

Analysis Report for L1-SUB-TDS-FSGS-A11-SB

L1-SUB-TDS A

---

## UNIDENTIFIED PEAKS

---

Peak Locate Performed on : 6/27/2019 2:22:06PM  
 Peak Locate From Channel : 100  
 Peak Locate To Channel : 4096

Peak No.	Energy (keV)	Peak Size (CPS)	Peak CPS (%) Uncertainty	Peak Type	Tolerance Nuclide
F 4	583.52	1.03446E-02	33.74		

---

M = First peak in a multiplet region  
 m = Other peak in a multiplet region  
 F = Fitted singlet  
 Errors quoted at 2.000sigma

---



---

## NUCLIDE MDA REPORT

---

Nuclide Library Used : C:\Canberra\Apex\Root\Daivland\_NPP\Library\HOTLAB.NLB

	Nuclide Name	Energy (keV)	Yield(%)	Activity (pCi/grams)	Nuclide MDA (pCi/grams)	Line MDA (pCi/grams)
+	K-40	1460.75	* 10.67	5.16E+00	8.63E-01	8.63E-01
+	AR-41	1293.64	99.16	-1.14E+02	4.33E+02	4.33E+02
+	CO-60	1173.22	100.00	3.32E-02	7.53E-02	9.26E-02
		1332.49	100.00	1.40E-02		7.53E-02
+	KR-85	513.99	0.43	8.74E+00	1.35E+01	1.35E+01
+	Y-88	898.04	93.70	-4.21E-02	6.66E-02	6.66E-02
		1836.06	99.20	-1.21E-02		6.71E-02
+	NB-94	702.63	100.00	2.86E-02	5.98E-02	6.06E-02
		871.10	100.00	1.63E-02		5.98E-02
+	I-131	284.30	6.06	-3.91E-01	6.42E-02	8.38E-01
		364.48	81.20	2.12E-03		6.42E-02
		636.97	7.27	3.93E-01		8.73E-01
+	CS-134	604.70	97.60	-2.25E-02	7.72E-02	7.72E-02
		795.84	85.40	9.16E-02		7.95E-02
+	CS-137	661.65	85.12	2.69E-02	8.14E-02	8.14E-02
+	CE-144	80.12	1.36	-9.82E-01	4.01E-01	4.86E+00
		133.51	11.09	3.33E-02		4.01E-01

## Analysis Report for L1-SUB-TDS-FSGS-A11-SB

## L1-SUB-TDS A

	<b>Nuclide Name</b>	<b>Energy (keV)</b>	<b>Yield(%)</b>	<b>Activity (pCi/grams)</b>	<b>Nuclide MDA (pCi/grams)</b>	<b>Line MDA (pCi/grams)</b>
+	EU-152	121.78	28.40	-7.26E-02	1.52E-01	1.52E-01
		344.28	26.60	-7.44E-02		1.86E-01
		1408.00	20.74	1.36E-01		3.70E-01
+	EU-154	123.07	40.40	2.12E-02	1.09E-01	1.09E-01
		723.30	19.70	2.53E-01		3.29E-01
		1274.51	35.50	6.37E-03		2.12E-01
+	EU-155	86.54	32.80	1.21E-01	1.72E-01	1.72E-01
		105.31	21.80	-1.10E-02		2.03E-01
+	BI-214	609.31	* 46.30	1.31E-01	1.22E-01	1.22E-01
		1120.29	15.10	1.20E-01		6.26E-01
		1238.11	5.94	-9.96E-01		1.66E+00
		1377.67	4.11	-1.50E+00		1.56E+00
		1407.98	2.48	1.14E+00		3.09E+00
		1509.19	2.19	-1.28E-01		2.81E+00
		1764.49	15.80	5.11E-01		5.86E-01
+	PB-214	77.11	* 10.70	5.70E-01	1.28E-01	4.66E-01
		295.21	19.20	1.54E-01		2.82E-01
		351.92	* 37.20	6.30E-02		1.28E-01
+	PA-228	89.95	22.00	2.64E-01	2.98E-01	5.10E-01
		93.35	35.00	8.27E-02		2.98E-01
		105.00	16.30	-2.36E-01		5.59E-01
		129.22	2.97	1.77E+00		3.13E+00
		338.32	5.30	8.87E-01		1.90E+00
		463.00	13.80	-7.92E-02		7.10E-01
		911.23	16.70	2.09E-01		9.95E-01
+	AM-241	59.54	36.30	1.26E-01	3.18E-01	3.18E-01
+	CM-243	103.76	23.00	-3.95E-02	1.92E-01	1.92E-01
		228.18	10.60	7.51E-02		4.16E-01
		277.60	14.00	-3.17E-01		3.23E-01

+ = Nuclide identified during the nuclide identification

\* = Energy line found in the spectrum

&gt; = MDA value not calculated

@ = Half-life too short to be able to perform the decay correction

? = CAUTION: MDA value is inconsistent with Currie MDA at 95% confidence level

Analysis Report for L1-SUB-TDS-FSGS-A12-SB  
L1-SUB-TDS A

---

## GAMMA SPECTRUM ANALYSIS

---

Sample Identification : L1-SUB-TDS-FSGS-A12-SB  
Sample Description : L1-SUB-TDS A  
Sample Type : 500 ml Marinelli  
Unit :  
Sample Point :

Sample Size : 8.362E+02 grams  
Facility : Dairyland\_NPP

Sample Taken On : 6/26/2019 2:57:00PM  
Acquisition Started : 6/27/2019 2:24:21PM

Procedure : 500ml Marinelli  
Operator : Administrator  
Detector Name : HOTLAB  
Geometry : 500ml Marinelli  
Live Time : 1800.0 seconds  
Real Time : 1805.1 seconds

Dead Time : 0.28 %

Peak Locate Threshold : 3.00  
Peak Locate Range (in channels) : 100 - 4096  
Peak Area Range (in channels) : 100 - 4096  
Identification Energy Tolerance : 1.000 keV

Energy Calibration Used Done On : 7/8/2014  
Efficiency Calibration Used Done On : 7/8/2014  
Efficiency Calibration Description :

Sample Number : 7014

---

## PEAK ANALYSIS REPORT

---

Peak Analysis Performed on : 6/27/2019 2:54:30PM

Peak Analysis From Channel : 100  
Peak Analysis To Channel : 4096

Analysis Report for L1-SUB-TDS-FSGS-A12-SB

L1-SUB-TDS A

	Peak No.	Energy (keV)	ROI start	ROI end	Peak Centroid	Net Peak Area	Net Area Uncertainty	Continuum Counts	FWHM (keV)
F	1	609.06	1210 -	1226	1218.46	6.79E+01	24.82	2.06E+02	2.52
F	2	661.31	1315 -	1332	1322.93	1.90E+03	89.99	1.43E+02	3.00
F	3	1172.90	2339 -	2352	2345.97	6.52E+01	19.78	5.60E+01	3.01
F	4	1331.31	2657 -	2670	2662.76	5.09E+01	15.61	2.10E+01	2.31
F	5	1460.09	2913 -	2930	2920.29	2.60E+02	33.08	1.44E+01	3.34

M = First peak in a multiplet region

m = Other peak in a multiplet region

F = Fitted singlet

Errors quoted at 2.000sigma

## BACKGROUND SUBTRACT REPORT

Peak Analysis Performed on : 6/27/2019 2:54:30PM

Env. Background File : C:\Canberra\Apex\Root\Daairyland\_NPP\Data\0000001364.CNF

	Peak No.	Energy (keV)	Original Area	Orig. Area Uncertainty	Ambient Background	Backgr. Uncert.	Subtracted Area	Subtracted Uncert.
F	1	609.06	6.79E+01	24.82	2.06E+01	1.21E+01	4.74E+01	2.76E+01
F	2	661.31	1.90E+03	89.99	3.31E+01	1.27E+01	1.87E+03	9.09E+01
F	3	1172.90	6.52E+01	19.78	2.28E+01	8.62E+00	4.25E+01	2.16E+01
F	4	1331.31	5.09E+01	15.61			5.09E+01	1.56E+01
F	5	1460.09	2.60E+02	33.08	2.82E+01	8.57E+00	2.32E+02	3.42E+01

M = First peak in a multiplet region

m = Other peak in a multiplet region

F = Fitted singlet

Errors quoted at 2.000sigma

## NUCLIDE IDENTIFICATION REPORT

Nuclide Library Used : C:\Canberra\Apex\Root\Daairyland\_NPP\Library\HOTLAB.NLB

### IDENTIFIED NUCLIDES

Analysis Report for L1-SUB-TDS-FSGS-A12-SB

L1-SUB-TDS A

<b>Nuclide Name</b>	<b>Id Confidence</b>	<b>Energy (keV)</b>	<b>Yield(%)</b>	<b>Activity (pCi/grams)</b>	<b>Activity Uncertainty</b>
K-40	0.93	1460.75 *	10.67	6.05E+00	9.51E-01
CS-137	0.98	661.65 *	85.12	3.02E+00	2.20E-01
BI-214	0.34	609.31 *	46.30	1.30E-01	7.64E-02
		1120.29	15.10		
		1238.11	5.94		
		1377.67	4.11		
		1407.98	2.48		
		1509.19	2.19		
		1764.49	15.80		

\* = Energy line found in the spectrum.

- = Manually added nuclide.

? = Manually edited nuclide.

@ = Energy line not used for Weighted Mean Activity

Energy Tolerance : 1.000 keV

Nuclide confidence index threshold = 0.30

Errors quoted at 2.000sigma

## INTERFERENCE CORRECTED REPORT

<b>Nuclide Name</b>	<b>Nuclide Id Confidence</b>	<b>Wt mean Activity (pCi/grams)</b>	<b>Wt mean Activity Uncertainty</b>	<b>Comments</b>
K-40	0.932	6.05E+00	9.51E-01	
CS-137	0.981	3.02E+00	2.20E-01	
BI-214	0.345	1.30E-01	7.64E-02	

? = nuclide is part of an undetermined solution

X = nuclide rejected by the interference analysis

@ = nuclide contains energy lines not used in Weighted Mean Activity

Errors quoted at 2.000sigma

Analysis Report for L1-SUB-TDS-FSGS-A12-SB  
L1-SUB-TDS A

## UNIDENTIFIED PEAKS

Peak Locate Performed on : 6/27/2019 2:54:30PM  
Peak Locate From Channel : 100  
Peak Locate To Channel : 4096

Peak No.	Energy (keV)	Peak Size (CPS)	Peak CPS (%) Uncertainty	Peak Type	Tolerance Nuclide
F 3	1172.90	2.36091E-02	25.39	Tol.	CO-60
F 4	1331.31	2.82658E-02	15.34		

M = First peak in a multiplet region  
m = Other peak in a multiplet region  
F = Fitted singlet  
Errors quoted at 2.000sigma

## NUCLIDE MDA REPORT

Nuclide Library Used : C:\Canberra\Apex\Root\ Dairyland\_NPP\Library\HOTLAB.NLB

	Nuclide Name	Energy (keV)	Yield(%)	Activity (pCi/grams)	Nuclide MDA (pCi/grams)	Line MDA (pCi/grams)
+	K-40	1460.75	* 10.67	6.05E+00	7.72E-01	7.72E-01
+	AR-41	1293.64	99.16	1.17E+02	7.16E+02	7.16E+02
+	CO-60	1173.22	100.00	1.43E-01	1.20E-01	1.35E-01
		1332.49	100.00	1.21E-01		1.20E-01
+	KR-85	513.99	0.43	-1.75E+00	2.00E+01	2.00E+01
+	Y-88	898.04	93.70	1.80E-02	5.42E-02	7.37E-02
		1836.06	99.20	-1.28E-02		5.42E-02
+	NB-94	702.63	100.00	2.91E-02	6.66E-02	6.66E-02
		871.10	100.00	-9.13E-02		7.20E-02
+	I-131	284.30	6.06	-6.99E-01	9.99E-02	1.20E+00
		364.48	81.20	-2.49E-02		9.99E-02
		636.97	7.27	-2.98E-02		1.18E+00
+	CS-134	604.70	97.60	1.81E-02	8.50E-02	9.60E-02
		795.84	85.40	-2.92E-02		8.50E-02
+	CS-137	661.65	* 85.12	3.02E+00	9.62E-02	9.62E-02
+	CE-144	80.12	1.36	-7.08E-01	4.97E-01	5.77E+00

## Analysis Report for L1-SUB-TDS-FSGS-A12-SB

## L1-SUB-TDS A

	<b>Nuclide Name</b>	<b>Energy (keV)</b>	<b>Yield(%)</b>	<b>Activity (pCi/grams)</b>	<b>Nuclide MDA (pCi/grams)</b>	<b>Line MDA (pCi/grams)</b>
	CE-144	133.51	11.09	-9.15E-02	4.97E-01	4.97E-01
+	EU-152	121.78	28.40	-4.73E-02	1.99E-01	1.99E-01
		344.28	26.60	-2.34E-01		2.83E-01
		1408.00	20.74	-4.23E-02		3.72E-01
+	EU-154	123.07	40.40	-6.72E-02	1.38E-01	1.38E-01
		723.30	19.70	5.70E-02		3.62E-01
		1274.51	35.50	1.68E-02		2.48E-01
+	EU-155	86.54	32.80	6.57E-02	2.13E-01	2.13E-01
		105.31	21.80	1.19E-01		2.62E-01
+	BI-214	609.31	* 46.30	1.30E-01	1.84E-01	1.84E-01
		1120.29	15.10	6.37E-01		7.33E-01
		1238.11	5.94	6.92E-01		1.70E+00
		1377.67	4.11	7.88E-01		1.58E+00
		1407.98	2.48	-3.54E-01		3.11E+00
		1509.19	2.19	-2.54E-01		2.54E+00
		1764.49	15.80	1.41E-01		5.16E-01
+	PB-214	77.11	10.70	6.12E-01	2.11E-01	7.94E-01
		295.21	19.20	2.64E-01		3.70E-01
		351.92	37.20	2.24E-01		2.11E-01
+	PA-228	89.95	22.00	6.19E-01	3.80E-01	6.43E-01
		93.35	35.00	6.61E-02		3.80E-01
		105.00	16.30	2.91E-01		7.41E-01
		129.22	2.97	-1.23E+00		3.88E+00
		338.32	5.30	-3.14E-01		2.86E+00
		463.00	13.80	3.21E-01		1.46E+00
		911.23	16.70	1.12E+00		1.10E+00
+	AM-241	59.54	36.30	-9.27E-02	3.85E-01	3.85E-01
+	CM-243	103.76	23.00	1.96E-02	2.49E-01	2.49E-01
		228.18	10.60	-3.82E-02		5.85E-01
		277.60	14.00	2.84E-01		5.00E-01

+ = Nuclide identified during the nuclide identification

\* = Energy line found in the spectrum

&gt; = MDA value not calculated

@ = Half-life too short to be able to perform the decay correction

? = CAUTION: MDA value is inconsistent with Currie MDA at 95% confidence level

Analysis Report for L1-SUB-TDS-FSGS-A12A-SB  
L1-SUB-TDS

---

## GAMMA SPECTRUM ANALYSIS

---

Sample Identification : L1-SUB-TDS-FSGS-A12A-SB  
Sample Description : L1-SUB-TDS  
Sample Type : 500 ml Marinelli  
Unit :  
Sample Point :

Sample Size : 6.762E+02 grams  
Facility : Dairyland\_NPP

Sample Taken On : 7/12/2019 1:13:00PM  
Acquisition Started : 7/12/2019 3:13:19PM

Procedure : 500ml Marinelli  
Operator : Administrator  
Detector Name : HOTLAB  
Geometry : 500ml Marinelli  
Live Time : 1800.0 seconds  
Real Time : 1805.3 seconds

Dead Time : 0.29 %

Peak Locate Threshold : 3.00  
Peak Locate Range (In channels) : 100 - 4096  
Peak Area Range (in channels) : 100 - 4096  
Identification Energy Tolerance : 1.000 keV

Energy Calibration Used Done On : 7/8/2014  
Efficiency Calibration Used Done On : 7/8/2014  
Efficiency Calibration Description :

Sample Number : 7144

---

## PEAK ANALYSIS REPORT

---

Peak Analysis Performed on : 7/13/2019 11:44:11AM

Peak Analysis From Channel : 100  
Peak Analysis To Channel : 4096

Analysis Report for L1-SUB-TDS-FSGS-A12A-SB

L1-SUB-TDS

	Peak No.	Energy (keV)	ROI start	ROI end	Peak Centroid	Net Peak Area	Net Area Uncertainty	Continuum Counts	FWHM (keV)
F	1	238.50	472 -	485	477.48	1.53E+02	32.19	2.70E+02	1.98
F	2	583.23	1161 -	1171	1166.81	3.67E+01	14.80	7.15E+01	1.01
F	3	609.29	1212 -	1227	1218.91	6.23E+01	18.57	4.70E+01	2.80
F	4	661.35	1318 -	1331	1323.02	2.34E+02	33.41	9.72E+01	2.26
F	5	1459.99	2912 -	2929	2920.10	2.50E+02	31.87	9.00E+00	2.68

M = First peak in a multiplet region

m = Other peak in a multiplet region

F = Fitted singlet

Errors quoted at 2.000sigma

## BACKGROUND SUBTRACT REPORT

Peak Analysis Performed on : 7/13/2019 11:44:11AM

Env. Background File : C:\Canberra\Apex\Root\ Dairyland\_NPP\Data\0000001364.CNF

	Peak No.	Energy (keV)	Original Area	Orig. Area Uncertainty	Ambient Background	Backgr. Uncert.	Subtracted Area	Subtracted Uncert.
F	1	238.50	1.53E+02	32.19			1.53E+02	3.22E+01
F	2	583.23	3.67E+01	14.80			3.67E+01	1.48E+01
F	3	609.29	6.23E+01	18.57	2.06E+01	1.21E+01	4.17E+01	2.22E+01
F	4	661.35	2.34E+02	33.41	3.31E+01	1.27E+01	2.01E+02	3.57E+01
F	5	1459.99	2.50E+02	31.87	2.82E+01	8.57E+00	2.22E+02	3.30E+01

M = First peak in a multiplet region

m = Other peak in a multiplet region

F = Fitted singlet

Errors quoted at 2.000sigma

## NUCLIDE IDENTIFICATION REPORT

Nuclide Library Used : C:\Canberra\Apex\Root\ Dairyland\_NPP\Library\HOTLAB.NLB

### IDENTIFIED NUCLIDES

Analysis Report for L1-SUB-TDS-FSGS-A12A-SB

L1-SUB-TDS

<b>Nuclide Name</b>	<b>Id Confidence</b>	<b>Energy (keV)</b>	<b>Yield(%)</b>	<b>Activity (pCi/grams)</b>	<b>Activity Uncertainty</b>
K-40	0.91	1460.75 *	10.67	7.14E+00	1.13E+00
CS-137	0.98	661.65 *	85.12	4.02E-01	7.46E-02
PB-212	0.55	77.11	17.50		
		238.63 *	44.60	2.33E-01	5.06E-02
BI-214	0.35	609.31 *	46.30	1.42E-01	7.59E-02
		1120.29	15.10		
		1238.11	5.94		
		1377.67	4.11		
		1407.98	2.48		
		1509.19	2.19		
		1764.49	15.80		

\* = Energy line found in the spectrum.

- = Manually added nuclide.

? = Manually edited nuclide.

@ = Energy line not used for Weighted Mean Activity

Energy Tolerance : 1.000 keV

Nuclide confidence index threshold = 0.30

Errors quoted at 2.000sigma

## INTERFERENCE CORRECTED REPORT

<b>Nuclide Name</b>	<b>Nuclide Id Confidence</b>	<b>Wt mean Activity (pCi/grams)</b>	<b>Wt mean Activity Uncertainty</b>	<b>Comments</b>
K-40	0.912	7.14E+00	1.13E+00	
CS-137	0.986	4.02E-01	7.46E-02	
PB-212	0.558	2.33E-01	5.06E-02	
BI-214	0.350	1.42E-01	7.59E-02	

? = nuclide is part of an undetermined solution

X = nuclide rejected by the interference analysis

@ = nuclide contains energy lines not used in Weighted Mean Activity

Errors quoted at 2.000sigma

Analysis Report for L1-SUB-TDS-FSGS-A12A-SB  
L1-SUB-TDS

## UNIDENTIFIED PEAKS

Peak Locate Performed on : 7/13/2019 11:44:11AM  
Peak Locate From Channel : 100  
Peak Locate To Channel : 4096

Peak No.	Energy (keV)	Peak Size (CPS)	Peak CPS (%) Uncertainty	Peak Type	Tolerance Nuclide
F 2	583.23	2.03841E-02	20.17		

M = First peak in a multiplet region  
m = Other peak in a multiplet region  
F = Fitted singlet  
Errors quoted at 2.000sigma

## NUCLIDE MDA REPORT

Nuclide Library Used : C:\Canberra\Apex\Root\ Dairyland\_NPP\Library\HOTLAB.NLB

	Nuclide Name	Energy (keV)	Yield(%)	Activity (pCi/grams)	Nuclide MDA (pCi/grams)	Line MDA (pCi/grams)
+	K-40	1460.75	* 10.67	7.14E+00	9.16E-01	9.16E-01
+	AR-41	1293.64	99.16	1.85E-01	2.33E-01	2.33E-01
+	CO-60	1173.22	100.00	1.01E-01	1.10E-01	1.35E-01
		1332.49	100.00	1.04E-01		1.10E-01
+	KR-85	513.99	0.43	2.33E+01	1.84E+01	1.84E+01
+	Y-88	898.04	93.70	-2.20E-02	6.66E-02	8.29E-02
		1836.06	99.20	-5.69E-02		6.66E-02
+	NB-94	702.63	100.00	1.59E-02	7.12E-02	7.12E-02
		871.10	100.00	4.69E-02		8.39E-02
+	I-131	284.30	6.06	-2.81E-01	7.39E-02	9.86E-01
		364.48	81.20	3.79E-02		7.39E-02
		636.97	7.27	5.41E-01		9.23E-01
+	CS-134	604.70	97.60	8.02E-04	8.71E-02	8.71E-02
		795.84	85.40	-4.18E-02		9.54E-02
+	CS-137	661.65	* 85.12	4.02E-01	1.02E-01	1.02E-01
+	CE-144	80.12	1.36	4.87E+00	4.49E-01	6.09E+00
		133.51	11.09	-1.14E-01		4.49E-01

## Analysis Report for L1-SUB-TDS-FSGS-A12A-SB

## L1-SUB-TDS

	<b>Nuclide Name</b>	<b>Energy (keV)</b>	<b>Yield(%)</b>	<b>Activity (pCi/grams)</b>	<b>Nuclide MDA (pCi/grams)</b>	<b>Line MDA (pCi/grams)</b>
+	EU-152	121.78	28.40	6.45E-02	1.90E-01	1.90E-01
		344.28	26.60	-5.41E-01		2.37E-01
		1408.00	20.74	-2.11E-01		3.86E-01
+	EU-154	123.07	40.40	9.07E-02	1.33E-01	1.33E-01
		723.30	19.70	6.62E-02		3.92E-01
		1274.51	35.50	-4.69E-02		2.35E-01
+	EU-155	86.54	32.80	-7.21E-02	2.10E-01	2.10E-01
		105.31	21.80	-5.51E-02		2.49E-01
+	BI-214	609.31	* 46.30	1.42E-01	1.36E-01	1.36E-01
		1120.29	15.10	4.84E-01		7.68E-01
		1238.11	5.94	9.61E-01		2.13E+00
		1377.67	4.11	9.42E-01		2.10E+00
		1407.98	2.48	-1.77E+00		3.23E+00
		1509.19	2.19	1.94E+00		3.04E+00
		1764.49	15.80	3.82E-02		4.80E-01
+	PB-214	77.11	10.70	4.53E-01	1.80E-01	8.17E-01
		295.21	19.20	2.77E-01		3.41E-01
		351.92	37.20	1.45E-01		1.80E-01
+	PA-228	89.95	22.00	1.92E-01	1.92E-01	3.29E-01
		93.35	35.00	1.31E-01		1.92E-01
		105.00	16.30	-5.41E-02		3.58E-01
		129.22	2.97	-3.10E-02		1.84E+00
		338.32	5.30	4.34E-01		1.29E+00
		463.00	13.80	-3.09E-02		4.97E-01
		911.23	16.70	7.82E-01		6.95E-01
+	AM-241	59.54	36.30	2.91E-02	3.81E-01	3.81E-01
+	CM-243	103.76	23.00	7.42E-02	2.39E-01	2.39E-01
		228.18	10.60	5.94E-02		4.77E-01
		277.60	14.00	1.27E-01		4.31E-01

+ = Nuclide identified during the nuclide identification

\* = Energy line found in the spectrum

&gt; = MDA value not calculated

@ = Half-life too short to be able to perform the decay correction

? = CAUTION: MDA value is inconsistent with Currie MDA at 95% confidence level

Analysis Report for L1-SUB-TDS-FSGS-A13-SB  
L1-SUB-TDS A

---

## GAMMA SPECTRUM ANALYSIS

---

Sample Identification : L1-SUB-TDS-FSGS-A13-SB  
Sample Description : L1-SUB-TDS A  
Sample Type : 500 ml Marinelli  
Unit :  
Sample Point :

Sample Size : 9.359E+02 grams  
Facility : Dairyland\_NPP

Sample Taken On : 6/26/2019 2:59:00PM  
Acquisition Started : 6/27/2019 2:59:53PM

Procedure : 500ml Marinelli  
Operator : Administrator  
Detector Name : HOTLAB  
Geometry : 500ml Marinelli  
Live Time : 1800.0 seconds  
Real Time : 1804.8 seconds

Dead Time : 0.27 %

Peak Locate Threshold : 3.00  
Peak Locate Range (in channels) : 100 - 4096  
Peak Area Range (in channels) : 100 - 4096  
Identification Energy Tolerance : 1.000 keV

Energy Calibration Used Done On : 7/8/2014  
Efficiency Calibration Used Done On : 7/8/2014  
Efficiency Calibration Description :

Sample Number : 7015

---

## PEAK ANALYSIS REPORT

---

Peak Analysis Performed on : 6/27/2019 3:30:02PM

Peak Analysis From Channel : 100  
Peak Analysis To Channel : 4096

Analysis Report for L1-SUB-TDS-FSGS-A13-SB

L1-SUB-TDS A

	Peak No.	Energy (keV)	ROI start	ROI end	Peak Centroid	Net Peak Area	Net Area Uncertainty	Continuum Counts	FWHM (keV)
F	1	1460.28	2911 -	2930	2920.66	2.02E+02	29.03	9.59E+00	3.85

M = First peak in a multiplet region

m = Other peak in a multiplet region

F = Fitted singlet

Errors quoted at 2.000sigma

## BACKGROUND SUBTRACT REPORT

Peak Analysis Performed on : 6/27/2019 3:30:02PM

Env. Background File : C:\Canberra\Apex\Root\Daairyland\_NPP\Data\00000001364.CNF

	Peak No.	Energy (keV)	Original Area	Orig. Area Uncertainty	Ambient Background	Backgr. Uncert.	Subtracted Area	Subtracted Uncert.
F	1	1460.28	2.02E+02	29.03	2.82E+01	8.57E+00	1.74E+02	3.03E+01

M = First peak in a multiplet region

m = Other peak in a multiplet region

F = Fitted singlet

Errors quoted at 2.000sigma

## NUCLIDE IDENTIFICATION REPORT

Nuclide Library Used : C:\Canberra\Apex\Root\Daairyland\_NPP\Library\HOTLAB.NLB

### IDENTIFIED NUCLIDES

Nuclide Name	Id Confidence	Energy (keV)	Yield(%)	Activity (pCi/grams)	Activity Uncertainty
K-40	0.96	1460.75 *	10.67	4.04E+00	7.39E-01

Analysis Report for L1-SUB-TDS-FSGS-A13-SB  
L1-SUB-TDS A

\* = Energy line found in the spectrum.  
- = Manually added nuclide.  
? = Manually edited nuclide.  
@ = Energy line not used for Weighted Mean Activity  
Energy Tolerance : 1.000 keV  
Nuclide confidence index threshold = 0.30  
Errors quoted at 2.000sigma

## INTERFERENCE CORRECTED REPORT

<b>Nuclide Name</b>	<b>Nuclide Id Confidence</b>	<b>Wt mean Activity (pCi/grams)</b>	<b>Wt mean Activity Uncertainty</b>	<b>Comments</b>
K-40	0.965	4.04E+00	7.39E-01	

? = nuclide is part of an undetermined solution  
X = nuclide rejected by the interference analysis  
@ = nuclide contains energy lines not used in Weighted Mean Activity

Errors quoted at 2.000sigma

Analysis Report for L1-SUB-TDS-FSGS-A13-SB  
L1-SUB-TDS A

## UNIDENTIFIED PEAKS

Peak Locate Performed on : 6/27/2019 3:30:02PM  
Peak Locate From Channel : 100  
Peak Locate To Channel : 4096

Peak No.	Energy (keV)	Peak Size (CPS)	Peak CPS (%) Uncertainty	Peak Type	Tolerance Nuclide
----------	--------------	-----------------	-----------------------------	--------------	----------------------

All peaks were identified.

M = First peak in a multiplet region

m = Other peak in a multiplet region

F = Fitted singlet

Errors quoted at 2.000sigma

## NUCLIDE MDA REPORT

Nuclide Library Used : C:\Canberra\ApexRoot\Dairyland\_NPPLibrary\HOTLAB.NLB

	Nuclide Name	Energy (keV)	Yield(%)	Activity (pCi/grams)	Nuclide MDA (pCi/grams)	Line MDA (pCi/grams)
+	K-40	1460.75	* 10.67	4.04E+00	6.71E-01	6.71E-01
+	AR-41	1293.64	99.16	3.21E+02	6.23E+02	6.23E+02
+	CO-60	1173.22	100.00	2.90E-03	6.38E-02	7.71E-02
		1332.49	100.00	4.42E-02		6.38E-02
+	KR-85	513.99	0.43	1.02E+01	1.16E+01	1.16E+01
+	Y-88	898.04	93.70	-2.69E-02	5.08E-02	5.72E-02
		1836.06	99.20	-3.94E-02		5.08E-02
+	NB-94	702.63	100.00	-1.06E-02	4.99E-02	4.99E-02
		871.10	100.00	-3.37E-02		5.51E-02
+	I-131	284.30	6.06	-1.35E-01	5.37E-02	6.97E-01
		364.48	81.20	1.11E-02		5.37E-02
		636.97	7.27	2.58E-01		7.11E-01
+	CS-134	604.70	97.60	9.38E-02	6.77E-02	6.77E-02
		795.84	85.40	1.73E-02		6.95E-02
+	CS-137	661.65	85.12	6.32E-02	6.87E-02	6.87E-02
+	CE-144	80.12	1.36	1.23E-01	3.35E-01	3.99E+00
		133.51	11.09	1.41E-01		3.35E-01
+	EU-152	121.78	28.40	8.17E-02	1.27E-01	1.27E-01

## Analysis Report for L1-SUB-TDS-FSGS-A13-SB

## L1-SUB-TDS A

	<b>Nuclide Name</b>	<b>Energy (keV)</b>	<b>Yield(%)</b>	<b>Activity (pCi/grams)</b>	<b>Nuclide MDA (pCi/grams)</b>	<b>Line MDA (pCi/grams)</b>
	EU-152	344.28	26.60	-4.05E-01	1.27E-01	1.73E-01
		1408.00	20.74	-4.09E-02		2.79E-01
+	EU-154	123.07	40.40	5.49E-02	8.99E-02	8.99E-02
		723.30	19.70	2.25E-01		2.66E-01
		1274.51	35.50	4.11E-03		1.62E-01
+	EU-155	86.54	32.80	-4.46E-02	1.44E-01	1.44E-01
		105.31	21.80	3.79E-03		1.72E-01
+	BI-214	609.31	46.30	2.84E-01	1.45E-01	1.45E-01
		1120.29	15.10	5.26E-01		5.36E-01
		1238.11	5.94	4.60E-01		1.36E+00
		1377.67	4.11	5.04E-01		1.44E+00
		1407.98	2.48	-3.42E-01		2.33E+00
		1509.19	2.19	1.03E-01		2.27E+00
		1764.49	15.80	2.21E-01		4.61E-01
+	PB-214	77.11	10.70	2.47E-01	1.42E-01	5.39E-01
		295.21	19.20	4.71E-02		2.35E-01
		351.92	37.20	2.14E-01		1.42E-01
+	PA-228	89.95	22.00	3.54E-01	2.56E-01	4.46E-01
		93.35	35.00	6.38E-03		2.56E-01
		105.00	16.30	-2.36E-02		4.94E-01
		129.22	2.97	-7.87E-01		2.63E+00
		338.32	5.30	5.95E-01		1.68E+00
		463.00	13.80	1.75E-01		6.68E-01
		911.23	16.70	3.92E-03		8.31E-01
+	AM-241	59.54	36.30	4.68E-02	2.60E-01	2.60E-01
+	CM-243	103.76	23.00	-3.04E-02	1.61E-01	1.61E-01
		228.18	10.60	5.09E-02		3.25E-01
		277.60	14.00	-1.60E-01		2.66E-01

+ = Nuclide identified during the nuclide identification

\* = Energy line found in the spectrum

&gt; = MDA value not calculated

@ = Half-life too short to be able to perform the decay correction

? = CAUTION: MDA value is inconsistent with Currie MDA at 95% confidence level

Analysis Report for L1-SUB-TDS-FSGS-A14-SB  
L1-SUB-TDS A

---

## GAMMA SPECTRUM ANALYSIS

---

Sample Identification : L1-SUB-TDS-FSGS-A14-SB  
Sample Description : L1-SUB-TDS A  
Sample Type : 500 ml Marinelli  
Unit :  
Sample Point :

Sample Size : 9.359E+02 grams  
Facility : Dairyland\_NPP

Sample Taken On : 6/26/2019 2:59:00PM  
Acquisition Started : 6/28/2019 8:44:10AM

Procedure : 500ml Marinelli  
Operator : Administrator  
Detector Name : HOTLAB  
Geometry : 500ml Marinelli  
Live Time : 1800.0 seconds  
Real Time : 1805.2 seconds

Dead Time : 0.29 %

Peak Locate Threshold : 3.00  
Peak Locate Range (in channels) : 100 - 4096  
Peak Area Range (in channels) : 100 - 4096  
Identification Energy Tolerance : 1.000 keV

Energy Calibration Used Done On : 7/8/2014  
Efficiency Calibration Used Done On : 7/8/2014  
Efficiency Calibration Description :

Sample Number : 7024

---

## PEAK ANALYSIS REPORT

---

Peak Analysis Performed on : 6/28/2019 9:14:19AM

Peak Analysis From Channel : 100  
Peak Analysis To Channel : 4096

Analysis Report for L1-SUB-TDS-FSGS-A14-SB

L1-SUB-TDS A

	<b>Peak No.</b>	<b>Energy (keV)</b>	<b>ROI start</b>	<b>ROI end</b>	<b>Peak Centroid</b>	<b>Net Peak Area</b>	<b>Net Area Uncertainty</b>	<b>Continuum Counts</b>	<b>FWHM (keV)</b>
F	1	295.17	585 -	595	590.79	6.12E+01	21.47	1.01E+02	2.18
F	2	351.62	699 -	710	703.67	9.24E+01	23.33	1.01E+02	1.92
F	3	609.11	1213 -	1223	1218.56	5.47E+01	17.57	5.20E+01	1.66
F	4	1120.06	2236 -	2245	2240.30	1.93E+01	10.99	2.08E+01	1.69
F	5	1460.66	2912 -	2930	2921.43	1.81E+02	27.30	1.37E+01	2.73

M = First peak in a multiplet region

m = Other peak in a multiplet region

F = Fitted singlet

Errors quoted at 2.000sigma

## BACKGROUND SUBTRACT REPORT

Peak Analysis Performed on : 6/28/2019 9:14:19AM

Env. Background File : C:\Canberra\Apex\Root\ Dairyland\_NPP\Data\0000001364.CNF

	<b>Peak No.</b>	<b>Energy (keV)</b>	<b>Original Area</b>	<b>Orig. Area Uncertainty</b>	<b>Ambient Background</b>	<b>Backgr. Uncert.</b>	<b>Subtracted Area</b>	<b>Subtracted Uncert.</b>
F	1	295.17	6.12E+01	21.47			6.12E+01	2.15E+01
F	2	351.62	9.24E+01	23.33	4.18E+01	1.86E+01	5.06E+01	2.98E+01
F	3	609.11	5.47E+01	17.57	2.06E+01	1.21E+01	3.42E+01	2.13E+01
F	4	1120.06	1.93E+01	10.99			1.93E+01	1.10E+01
F	5	1460.66	1.81E+02	27.30	2.82E+01	8.57E+00	1.53E+02	2.86E+01

M = First peak in a multiplet region

m = Other peak in a multiplet region

F = Fitted singlet

Errors quoted at 2.000sigma

## NUCLIDE IDENTIFICATION REPORT

Nuclide Library Used : C:\Canberra\Apex\Root\ Dairyland\_NPP\Library\HOTLAB.NLB

### IDENTIFIED NUCLIDES

Analysis Report for L1-SUB-TDS-FSGS-A14-SB  
L1-SUB-TDS A

<b>Nuclide Name</b>	<b>Id Confidence</b>	<b>Energy (keV)</b>	<b>Yield(%)</b>	<b>Activity (pCi/grams)</b>	<b>Activity Uncertainty</b>
K-40	0.99	1460.75 *	10.67	3.56E+00	6.95E-01
BI-214	0.58	609.31 *	46.30	8.40E-02	5.27E-02
		1120.29 *	15.10	2.52E-01	1.44E-01
		1238.11	5.94		
		1377.67	4.11		
		1407.98	2.48		
		1509.19	2.19		
		1764.49	15.80		
PB-214	0.71	77.11	10.70		
		295.21 *	19.20	1.87E-01	6.63E-02
		351.92 *	37.20	9.34E-02	5.52E-02

\* = Energy line found in the spectrum.

- = Manually added nuclide.

? = Manually edited nuclide.

@ = Energy line not used for Weighted Mean Activity

Energy Tolerance : 1.000 keV

Nuclide confidence index threshold = 0.30

Errors quoted at 2.000sigma

## INTERFERENCE CORRECTED REPORT

<b>Nuclide Name</b>	<b>Nuclide Id Confidence</b>	<b>Wt mean Activity (pCi/grams)</b>	<b>Wt mean Activity Uncertainty</b>	<b>Comments</b>
K-40	0.999	3.56E+00	6.95E-01	
BI-214	0.581	1.04E-01	4.95E-02	
PB-214	0.713	1.32E-01	4.24E-02	

? = nuclide is part of an undetermined solution

X = nuclide rejected by the interference analysis

@ = nuclide contains energy lines not used in Weighted Mean Activity

Errors quoted at 2.000sigma

Analysis Report for L1-SUB-TDS-FSGS-A14-SB  
L1-SUB-TDS A

## UNIDENTIFIED PEAKS

Peak Locate Performed on : 6/28/2019 9:14:19AM  
Peak Locate From Channel : 100  
Peak Locate To Channel : 4096

Peak No.	Energy (keV)	Peak Size (CPS)	Peak CPS (%) Uncertainty	Peak Type	Tolerance Nuclide
----------	--------------	-----------------	-----------------------------	--------------	----------------------

All peaks were identified.

M = First peak in a multiplet region  
m = Other peak in a multiplet region  
F = Fitted singlet  
Errors quoted at 2.000sigma

## NUCLIDE MDA REPORT

Nuclide Library Used : C:\Canberra\Apex\Root\Daistryland\_NPP\Library\HOTLAB.NLB

	Nuclide Name	Energy (keV)	Yield(%)	Activity (pCi/grams)	Nuclide MDA (pCi/grams)	Line MDA (pCi/grams)
+	K-40	1460.75	* 10.67	3.56E+00	7.01E-01	7.01E-01
+	AR-41	1293.64	99.16	1.62E+05	5.53E+05	5.53E+05
+	CO-60	1173.22	100.00	2.58E-02	6.18E-02	7.58E-02
		1332.49	100.00	5.38E-03		6.18E-02
+	KR-85	513.99	0.43	1.70E+01	1.22E+01	1.22E+01
+	Y-88	898.04	93.70	4.13E-02	4.32E-02	6.23E-02
		1836.06	99.20	-2.75E-02		4.32E-02
+	NB-94	702.63	100.00	1.04E-02	5.01E-02	5.03E-02
		871.10	100.00	-8.10E-03		5.01E-02
+	I-131	284.30	6.06	-2.27E-02	5.62E-02	7.30E-01
		364.48	81.20	-1.83E-02		5.62E-02
		636.97	7.27	-2.52E-01		7.63E-01
+	CS-134	604.70	97.60	5.60E-02	5.96E-02	6.18E-02
		795.84	85.40	-7.67E-03		5.96E-02
+	CS-137	661.65	85.12	9.98E-02	7.04E-02	7.04E-02
+	CE-144	80.12	1.36	-1.52E-01	3.08E-01	3.87E+00
		133.51	11.09	3.47E-02		3.08E-01
+	EU-152	121.78	28.40	8.34E-02	1.26E-01	1.26E-01

## Analysis Report for L1-SUB-TDS-FSGS-A14-SB

## L1-SUB-TDS A

	<b>Nuclide Name</b>	<b>Energy (keV)</b>	<b>Yield(%)</b>	<b>Activity (pCi/grams)</b>	<b>Nuclide MDA (pCi/grams)</b>	<b>Line MDA (pCi/grams)</b>
	EU-152	344.28	26.60	-9.98E-02	1.26E-01	1.56E-01
		1408.00	20.74	-6.49E-03		2.54E-01
+	EU-154	123.07	40.40	1.68E-02	8.64E-02	8.64E-02
		723.30	19.70	1.24E-01		2.80E-01
		1274.51	35.50	-1.56E-01		1.70E-01
+	EU-155	86.54	32.80	-3.26E-02	1.41E-01	1.41E-01
		105.31	21.80	8.18E-02		1.77E-01
+	BI-214	609.31	* 46.30	8.40E-02	9.50E-02	9.50E-02
		1120.29	* 15.10	2.52E-01		2.49E-01
		1238.11	5.94	8.61E-01		1.33E+00
		1377.67	4.11	8.56E-01		1.44E+00
		1407.98	2.48	-5.42E-02		2.12E+00
		1509.19	2.19	9.04E-01		2.62E+00
		1764.49	15.80	6.45E-02		4.70E-01
+	PB-214	77.11	10.70	2.70E-02	1.02E-01	5.21E-01
		295.21	* 19.20	1.87E-01		1.19E-01
		351.92	* 37.20	9.34E-02		1.02E-01
+	PA-228	89.95	22.00	7.91E-01	4.36E-01	7.61E-01
		93.35	35.00	-2.04E-01		4.36E-01
		105.00	16.30	-1.49E-01		8.77E-01
		129.22	2.97	-1.37E+00		4.29E+00
		338.32	5.30	-1.05E+00		2.89E+00
		463.00	13.80	3.65E-01		1.13E+00
		911.23	16.70	9.11E-01		1.42E+00
+	AM-241	59.54	36.30	2.77E-01	2.65E-01	2.65E-01
+	CM-243	103.76	23.00	-3.05E-02	1.65E-01	1.65E-01
		228.18	10.60	8.79E-02		3.38E-01
		277.60	14.00	-8.41E-03		2.79E-01

+ = Nuclide identified during the nuclide identification

\* = Energy line found in the spectrum

&gt; = MDA value not calculated

@ = Half-life too short to be able to perform the decay correction

? = CAUTION: MDA value is inconsistent with Currie MDA at 95% confidence level

Analysis Report for L1-SUB-TDS-FJGS-A15-SB  
L1-SUB-TDS A

---

## **GAMMA SPECTRUM ANALYSIS**

---

Sample Identification : L1-SUB-TDS-FJGS-A15-SB  
Sample Description : L1-SUB-TDS A  
Sample Type : 500 ml Marinelli  
Unit :  
Sample Point :

Sample Size : 8.688E+02 grams  
Facility : Dairyland\_NPP

Sample Taken On : 6/26/2019 3:17:00PM  
Acquisition Started : 6/28/2019 10:17:50AM

Procedure : 500ml Marinelli  
Operator : Administrator  
Detector Name : HOTLAB  
Geometry : 500ml Marinelli  
Live Time : 1800.0 seconds  
Real Time : 1805.4 seconds

Dead Time : 0.30 %

Peak Locate Threshold : 3.00  
Peak Locate Range (in channels) : 100 - 4096  
Peak Area Range (in channels) : 100 - 4096  
Identification Energy Tolerance : 1.000 keV

Energy Calibration Used Done On : 7/8/2014  
Efficiency Calibration Used Done On : 7/8/2014  
Efficiency Calibration Description :

Sample Number : 7114

---

## **PEAK ANALYSIS REPORT**

---

Peak Analysis Performed on : 7/12/2019 12:07:24PM

Peak Analysis From Channel : 100  
Peak Analysis To Channel : 4096

## Analysis Report for L1-SUB-TDS-FJGS-A15-SB

## L1-SUB-TDS A

	Peak No.	Energy (keV)	ROI start	ROI end	Peak Centroid	Net Peak Area	Net Area Uncertainty	Continuum Counts	FWHM (keV)
F	1	93.15	182 -	191	186.84	7.75E+01	38.10	7.52E+02	1.45
F	2	238.59	472 -	485	477.66	3.45E+02	48.04	5.14E+02	2.32
F	3	295.19	582 -	594	590.82	6.83E+01	27.41	3.48E+02	1.52
F	4	351.87	696 -	709	704.16	1.47E+02	33.11	2.80E+02	2.25
F	5	463.01	920 -	930	926.40	3.17E+01	17.01	1.32E+02	1.23
F	6	583.16	1160 -	1175	1166.67	1.08E+02	26.33	1.51E+02	2.50
F	7	609.15	1214 -	1225	1218.64	9.19E+01	25.45	1.52E+02	2.09
F	8	860.21	1715 -	1725	1720.67	1.58E+01	7.02	6.64E+01	0.62
F	9	910.72	1815 -	1829	1821.69	7.96E+01	22.64	9.93E+01	2.50
F	10	1460.44	2911 -	2929	2921.00	1.20E+03	70.42	3.98E+01	2.69

M = First peak in a multiplet region

m = Other peak in a multiplet region

F = Fitted singlet

Errors quoted at 2.000sigma

## BACKGROUND SUBTRACT REPORT

Peak Analysis Performed on : 7/12/2019 12:07:24PM

Env. Background File : C:\Canberra\Apex\Root\Daairyland\_NPP\Data\0000001364.CNF

	Peak No.	Energy (keV)	Original Area	Orig. Area Uncertainty	Ambient Background	Backgr. Uncert.	Subtracted Area	Subtracted Uncert.
F	1	93.15	7.75E+01	38.10			7.75E+01	3.81E+01
F	2	238.59	3.45E+02	48.04			3.45E+02	4.80E+01
F	3	295.19	6.83E+01	27.41			6.83E+01	2.74E+01
F	4	351.87	1.47E+02	33.11	4.18E+01	1.86E+01	1.05E+02	3.80E+01
F	5	463.01	3.17E+01	17.01			3.17E+01	1.70E+01
F	6	583.16	1.08E+02	26.33			1.08E+02	2.63E+01
F	7	609.15	9.19E+01	25.45	2.06E+01	1.21E+01	7.13E+01	2.82E+01
F	8	860.21	1.58E+01	7.02			1.58E+01	7.02E+00
F	9	910.72	7.96E+01	22.64			7.96E+01	2.26E+01
F	10	1460.44	1.20E+03	70.42	2.82E+01	8.57E+00	1.17E+03	7.09E+01

M = First peak in a multiplet region

m = Other peak in a multiplet region

F = Fitted singlet

Errors quoted at 2.000sigma

Analysis Report for L1-SUB-TDS-FJGS-A15-SB  
L1-SUB-TDS A

## NUCLIDE IDENTIFICATION REPORT

Nuclide Library Used : C:\Canberra\Apex\Root\Daivland\_NPP\Library\HOTLAB.NLB

### IDENTIFIED NUCLIDES

Nuclide Name	Id Confidence	Energy (keV)	Yield(%)	Activity (pCi/grams)	Activity Uncertainty
K-40	0.98	1460.75 *	10.67	2.93E+01	2.41E+00
PB-212	0.56	77.11	17.50		
		238.63 *	44.60	4.09E-01	6.08E-02
BI-214	0.34	609.31 *	46.30	1.89E-01	7.55E-02
		1120.29	15.10		
		1238.11	5.94		
		1377.67	4.11		
		1407.98	2.48		
		1509.19	2.19		
		1764.49	15.80		
PB-214	0.72	77.11	10.70		
		295.21 *	19.20	2.25E-01	9.09E-02
		351.92 *	37.20	2.09E-01	7.62E-02

\* = Energy line found in the spectrum.

- = Manually added nuclide.

? = Manually edited nuclide.

@ = Energy line not used for Weighted Mean Activity

Energy Tolerance : 1.000 keV

Nuclide confidence index threshold = 0.30

Errors quoted at 2.000sigma

## INTERFERENCE CORRECTED REPORT

Nuclide Name	Nuclide Id Confidence	Wt mean Activity (pCi/grams)	Wt mean Activity Uncertainty	Comments
K-40	0.985	2.93E+01	2.41E+00	
PB-212	0.560	4.09E-01	6.08E-02	
BI-214	0.348	1.89E-01	7.55E-02	

Analysis Report for L1-SUB-TDS-FJGS-A15-SB

L1-SUB-TDS A

<b>Nuclide Name</b>	<b>Nuclide Id Confidence</b>	<b>Wt mean Activity (pCi/grams)</b>	<b>Wt mean Activity Uncertainty</b>	<b>Comments</b>
PB-214	0.721	2.16E-01	5.84E-02	

? = nuclide is part of an undetermined solution

X = nuclide rejected by the interference analysis

@ = nuclide contains energy lines not used in Weighted Mean Activity

Errors quoted at 2.000sigma

Analysis Report for L1-SUB-TDS-FJGS-A15-SB

L1-SUB-TDS A

---

## UNIDENTIFIED PEAKS

---

Peak Locate Performed on : 7/12/2019 12:07:24PM  
 Peak Locate From Channel : 100  
 Peak Locate To Channel : 4096

Peak No.	Energy (keV)	Peak Size (CPS)	Peak CPS (%) Uncertainty	Peak Type	Tolerance Nuclide
F 1	93.15	4.30279E-02	24.60	Tol.	PA-228
F 5	463.01	1.76193E-02	26.82	Tol.	SB-125 PA-228
F 6	583.16	5.97810E-02	12.24		
F 8	860.21	8.76281E-03	22.25		
F 9	910.72	4.42259E-02	14.22	Tol.	AC-228 PA-228

---

M = First peak in a multiplet region  
 m = Other peak in a multiplet region  
 F = Fitted singlet  
 Errors quoted at 2.000sigma

---



---

## NUCLIDE MDA REPORT

---

Nuclide Library Used : C:\Canberra\Apex\Root\Daivland\_NPP\Library\HOTLAB.NLB

	Nuclide Name	Energy (keV)	Yield(%)	Activity (pCi/grams)	Nuclide MDA (pCi/grams)	Line MDA (pCi/grams)
+	K-40	1460.75	*	10.67	2.93E+01	9.57E-01
+	AR-41	1293.64	99.16	-1.44E+06	1.72E+06	1.72E+06
+	CO-60	1173.22	100.00	1.28E-01	1.10E-01	1.59E-01
		1332.49	100.00	2.91E-02		1.10E-01
+	KR-85	513.99	0.43	7.60E+00	1.68E+01	1.68E+01
+	Y-88	898.04	93.70	-4.06E-02	6.64E-02	1.05E-01

## Analysis Report for L1-SUB-TDS-FJGS-A15-SB

## L1-SUB-TDS A

	<b>Nuclide Name</b>	<b>Energy (keV)</b>	<b>Yield(%)</b>	<b>Activity (pCi/grams)</b>	<b>Nuclide MDA (pCi/grams)</b>	<b>Line MDA (pCi/grams)</b>
	Y-88	1836.06	99.20	3.05E-02	6.64E-02	6.64E-02
+	NB-94	702.63	100.00	7.15E-02	8.68E-02	8.68E-02
		871.10	100.00	1.18E-02		9.84E-02
+	I-131	284.30	6.06	-3.99E-01	8.62E-02	1.11E+00
		364.48	81.20	9.11E-04		8.62E-02
		636.97	7.27	-3.83E-01		1.14E+00
+	CS-134	604.70	97.60	-4.55E-02	9.96E-02	9.96E-02
		795.84	85.40	9.24E-02		1.14E-01
+	CS-137	661.65	85.12	-2.17E-02	1.04E-01	1.04E-01
+	CE-144	80.12	1.36	1.63E+00	4.87E-01	6.25E+00
		133.51	11.09	1.59E-01		4.87E-01
+	EU-152	121.78	28.40	-5.37E-02	1.86E-01	1.86E-01
		344.28	26.60	1.64E-01		2.56E-01
		1408.00	20.74	1.69E-01		3.63E-01
+	EU-154	123.07	40.40	-6.95E-02	1.30E-01	1.30E-01
		723.30	19.70	4.96E-02		4.45E-01
		1274.51	35.50	-9.05E-02		3.74E-01
+	EU-155	86.54	32.80	-1.81E-02	2.16E-01	2.16E-01
		105.31	21.80	-2.43E-02		2.58E-01
+	BI-214	609.31	* 46.30	1.89E-01	1.46E-01	1.46E-01
		1120.29	15.10	-6.58E-01		9.82E-01
		1238.11	5.94	2.24E+00		3.00E+00
		1377.67	4.11	3.52E-02		2.23E+00
		1407.98	2.48	1.41E+00		3.04E+00
		1509.19	2.19	6.52E-01		3.20E+00
		1764.49	15.80	4.79E-01		6.00E-01
+	PB-214	77.11	10.70	7.81E-01	1.54E-01	8.53E-01
		295.21	* 19.20	2.25E-01		2.41E-01
		351.92	* 37.20	2.09E-01		1.54E-01
+	PA-228	89.95	22.00	-8.34E-02	7.22E-01	1.23E+00
		93.35	35.00	4.83E-01		7.22E-01
		105.00	16.30	-2.82E-01		1.34E+00
		129.22	2.97	-1.76E+00		6.99E+00
		338.32	5.30	5.26E+00		4.96E+00
		463.00	13.80	1.76E-01		1.89E+00
		911.23	16.70	3.72E+00		2.90E+00
+	AM-241	59.54	36.30	1.88E-01	3.80E-01	3.80E-01
+	CM-243	103.76	23.00	-2.30E-02	2.45E-01	2.45E-01
		228.18	10.60	2.65E-01		5.16E-01
		277.60	14.00	-2.79E-01		4.23E-01

+ = Nuclide identified during the nuclide identification

\* = Energy line found in the spectrum

&gt; = MDA value not calculated

@ = Half-life too short to be able to perform the decay correction

? = CAUTION: MDA value is inconsistent with Currie MDA at 95% confidence level

Analysis Report for L1-SUB-TDS-FJG8-A15-SB  
L1-SUB-TDS A

Analysis Report for L1-SUB-TDS-FJGS-A16-SB  
L1-SUB-TDS A

---

## GAMMA SPECTRUM ANALYSIS

---

Sample Identification : L1-SUB-TDS-FJGS-A16-SB  
Sample Description : L1-SUB-TDS A  
Sample Type : 500 ml Marinelli  
Unit :  
Sample Point :

Sample Size : 8.323E+02 grams  
Facility : Dairyland\_NPP

Sample Taken On : 6/26/2019 3:07:00PM  
Acquisition Started : 6/27/2019 3:31:40PM

Procedure : 500ml Marinelli  
Operator : Administrator  
Detector Name : HOTLAB  
Geometry : 500ml Marinelli  
Live Time : 1800.0 seconds  
Real Time : 1804.8 seconds

Dead Time : 0.27 %

Peak Locate Threshold : 3.00  
Peak Locate Range (in channels) : 100 - 4096  
Peak Area Range (in channels) : 100 - 4096  
Identification Energy Tolerance : 1.000 keV

Energy Calibration Used Done On : 7/8/2014  
Efficiency Calibration Used Done On : 7/8/2014  
Efficiency Calibration Description :

Sample Number : 7016

---

## PEAK ANALYSIS REPORT

---

Peak Analysis Performed on : 6/27/2019 4:01:49PM

Peak Analysis From Channel : 100  
Peak Analysis To Channel : 4096

Analysis Report for L1-SUB-TDS-FJGS-A16-SB

L1-SUB-TDS A

	Peak No.	Energy (keV)	ROI start	ROI end	Peak Centroid	Net Peak Area	Net Area Uncertainty	Continuum Counts	FWHM (keV)
F	1	609.34	1213 -	1223	1219.01	8.71E+01	25.94	1.31E+02	2.86
F	2	661.23	1313 -	1332	1322.78	4.06E+03	129.94	1.88E+02	3.25
F	3	1091.15	2178 -	2187	2182.49	1.29E+01	9.49	2.50E+01	1.31
F	4	1332.02	2656 -	2673	2664.18	8.48E+01	19.51	1.57E+01	3.61
F	5	1460.10	2911 -	2930	2920.32	2.56E+02	33.09	2.94E+01	3.31

M = First peak in a multiplet region

m = Other peak in a multiplet region

F = Fitted singlet

Errors quoted at 2.000sigma

## BACKGROUND SUBTRACT REPORT

Peak Analysis Performed on : 6/27/2019 4:01:49PM

Env. Background File : C:\Canberra\Apex\Root\Daairyland\_NPP\Data\0000001364.CNF

	Peak No.	Energy (keV)	Original Area	Orig. Area Uncertainty	Ambient Background	Backgr. Uncert.	Subtracted Area	Subtracted Uncert.
F	1	609.34	8.71E+01	25.94	2.06E+01	1.21E+01	6.65E+01	2.86E+01
F	2	661.23	4.06E+03	129.94	3.31E+01	1.27E+01	4.03E+03	1.31E+02
F	3	1091.15	1.29E+01	9.49			1.29E+01	9.49E+00
F	4	1332.02	8.48E+01	19.51			8.48E+01	1.95E+01
F	5	1460.10	2.56E+02	33.09	2.82E+01	8.57E+00	2.28E+02	3.42E+01

M = First peak in a multiplet region

m = Other peak in a multiplet region

F = Fitted singlet

Errors quoted at 2.000sigma

## NUCLIDE IDENTIFICATION REPORT

Nuclide Library Used : C:\Canberra\Apex\Root\Daairyland\_NPP\Library\HOTLAB.NLB

### IDENTIFIED NUCLIDES

Analysis Report for L1-SUB-TDS-FJGS-A16-SB  
L1-SUB-TDS A

<b>Nuclide Name</b>	<b>Id Confidence</b>	<b>Energy (keV)</b>	<b>Yield(%)</b>	<b>Activity (pCi/grams)</b>	<b>Activity Uncertainty</b>
K-40	0.93	1460.75 *	10.67	5.97E+00	9.54E-01
CS-137	0.97	661.65 *	85.12	6.54E+00	4.12E-01
BI-214	0.35	609.31 *	46.30	1.84E-01	7.99E-02
		1120.29	15.10		
		1238.11	5.94		
		1377.67	4.11		
		1407.98	2.48		
		1509.19	2.19		
		1764.49	15.80		

\* = Energy line found in the spectrum.

- = Manually added nuclide.

? = Manually edited nuclide.

@ = Energy line not used for Weighted Mean Activity

Energy Tolerance : 1.000 keV

Nuclide confidence index threshold = 0.30

Errors quoted at 2.000sigma

## INTERFERENCE CORRECTED REPORT

<b>Nuclide Name</b>	<b>Nuclide Id Confidence</b>	<b>Wt mean Activity (pCi/grams)</b>	<b>Wt mean Activity Uncertainty</b>	<b>Comments</b>
K-40	0.935	5.97E+00	9.54E-01	
CS-137	0.972	6.54E+00	4.12E-01	
BI-214	0.350	1.84E-01	7.99E-02	

? = nuclide is part of an undetermined solution

X = nuclide rejected by the interference analysis

@ = nuclide contains energy lines not used in Weighted Mean Activity

Errors quoted at 2.000sigma

Analysis Report for L1-SUB-TDS-FJGS-A16-SB  
L1-SUB-TDS A

## UNIDENTIFIED PEAKS

Peak Locate Performed on : 6/27/2019 4:01:49PM  
Peak Locate From Channel : 100  
Peak Locate To Channel : 4096

Peak No.	Energy (keV)	Peak Size (CPS)	Peak CPS (%) Uncertainty	Peak Type	Tolerance Nuclide
F 3	1091.15	7.16135E-03	36.83		
F 4	1332.02	4.71288E-02	11.50	Tol.	CO-60

M = First peak in a multiplet region  
m = Other peak in a multiplet region  
F = Fitted singlet  
Errors quoted at 2.000sigma

## NUCLIDE MDA REPORT

Nuclide Library Used : C:\Canberra\Apex\Root\Dairyland\_NPP\Library\HOTLAB.NLB

	Nuclide Name	Energy (keV)	Yield(%)	Activity (pCi/grams)	Nuclide MDA (pCi/grams)	Line MDA (pCi/grams)
+	K-40	1460.75	* 10.67	5.97E+00	9.21E-01	9.21E-01
+	AR-41	1293.64	99.16	4.76E+01	9.31E+02	9.31E+02
+	CO-60	1173.22	100.00	1.33E-01	1.31E-01	1.36E-01
		1332.49	100.00	2.26E-01		1.31E-01
+	KR-85	513.99	0.43	9.31E+00	2.45E+01	2.45E+01
+	Y-88	898.04	93.70	-2.55E-02	5.72E-02	7.40E-02
		1836.06	99.20	-2.81E-02		5.72E-02
+	NB-94	702.63	100.00	1.57E-02	6.66E-02	6.66E-02
		871.10	100.00	-3.07E-02		6.76E-02
+	I-131	284.30	6.06	-1.66E+00	1.26E-01	1.51E+00
		364.48	81.20	-4.32E-02		1.26E-01
		636.97	7.27	-3.41E-01		1.37E+00
+	CS-134	604.70	97.60	1.45E-01	9.02E-02	1.06E-01
		795.84	85.40	2.27E-02		9.02E-02
+	CS-137	661.65	* 85.12	6.54E+00	1.11E-01	1.11E-01
+	CE-144	80.12	1.36	-9.63E-01	5.89E-01	6.50E+00

## Analysis Report for L1-SUB-TDS-FJGS-A16-SB

## L1-SUB-TDS A

	<b>Nuclide Name</b>	<b>Energy (keV)</b>	<b>Yield(%)</b>	<b>Activity (pCi/grams)</b>	<b>Nuclide MDA (pCi/grams)</b>	<b>Line MDA (pCi/grams)</b>
	CE-144	133.51	11.09	1.18E-01	5.89E-01	5.89E-01
+	EU-152	121.78	28.40	-5.64E-02	2.30E-01	2.30E-01
		344.28	26.60	-1.28E-01		3.64E-01
		1408.00	20.74	1.54E-02		3.14E-01
+	EU-154	123.07	40.40	1.61E-02	1.63E-01	1.63E-01
		723.30	19.70	2.33E-01		3.60E-01
		1274.51	35.50	1.60E-01		2.42E-01
+	EU-155	86.54	32.80	-1.02E-01	2.40E-01	2.40E-01
		105.31	21.80	-1.76E-01		3.11E-01
+	BI-214	609.31	* 46.30	1.84E-01	1.41E-01	1.41E-01
		1120.29	15.10	-1.05E-02		6.20E-01
		1238.11	5.94	1.28E-01		1.59E+00
		1377.67	4.11	2.94E-01		1.65E+00
		1407.98	2.48	1.29E-01		2.62E+00
		1509.19	2.19	4.51E-01		2.80E+00
		1764.49	15.80	2.34E-01		4.87E-01
+	PB-214	77.11	10.70	7.19E-01	2.63E-01	8.70E-01
		295.21	19.20	9.75E-02		4.62E-01
		351.92	37.20	1.02E-01		2.63E-01
+	PA-228	89.95	22.00	1.54E-01	4.48E-01	7.47E-01
		93.35	35.00	-5.63E-02		4.48E-01
		105.00	16.30	-4.17E-01		9.04E-01
		129.22	2.97	-1.43E+00		4.80E+00
		338.32	5.30	1.47E+00		3.87E+00
		463.00	13.80	-5.48E-02		2.08E+00
		911.23	16.70	1.18E+00		1.14E+00
+	AM-241	59.54	36.30	2.56E-02	4.35E-01	4.35E-01
+	CM-243	103.76	23.00	6.20E-02	2.98E-01	2.98E-01
		228.18	10.60	-1.98E-01		7.04E-01
		277.60	14.00	1.11E-01		6.10E-01

+ = Nuclide identified during the nuclide identification

\* = Energy line found in the spectrum

&gt; = MDA value not calculated

@ = Half-life too short to be able to perform the decay correction

? = CAUTION: MDA value is inconsistent with Currie MDA at 95% confidence level

Analysis Report for L1-SUB-TDS-FJGS-A17-SB  
L1-SUB-TDS A

---

## GAMMA SPECTRUM ANALYSIS

---

Sample Identification : L1-SUB-TDS-FJGS-A17-SB  
Sample Description : L1-SUB-TDS A  
Sample Type : 500 ml Marinelli  
Unit :  
Sample Point :

Sample Size : 7.896E+02 grams  
Facility : Dairyland\_NPP

Sample Taken On : 6/26/2019 3:19:00PM  
Acquisition Started : 6/28/2019 11:12:01AM

Procedure : 500ml Marinelli  
Operator : Administrator  
Detector Name : HOTLAB  
Geometry : 500ml Marinelli  
Live Time : 1800.0 seconds  
Real Time : 1805.5 seconds

Dead Time : 0.30 %

Peak Locate Threshold : 3.00  
Peak Locate Range (in channels) : 100 - 4096  
Peak Area Range (in channels) : 100 - 4096  
Identification Energy Tolerance : 1.000 keV

Energy Calibration Used Done On : 7/8/2014  
Efficiency Calibration Used Done On : 7/8/2014  
Efficiency Calibration Description :

Sample Number : 7116

---

## PEAK ANALYSIS REPORT

---

Peak Analysis Performed on : 7/12/2019 12:11:04PM

Peak Analysis From Channel : 100  
Peak Analysis To Channel : 4096

Analysis Report for L1-SUB-TDS-FJGS-A17-SB

L1-SUB-TDS A

	Peak No.	Energy (keV)	ROI start	ROI end	Peak Centroid	Net Peak Area	Net Area Uncertainty	Continuum Counts	FWHM (keV)
F	1	238.57	470 -	485	477.62	2.40E+02	41.80	4.87E+02	2.33
F	2	294.97	583 -	596	590.40	7.50E+01	28.87	2.99E+02	2.24
F	3	338.29	670 -	683	677.01	6.17E+01	23.92	1.98E+02	2.12
F	4	351.87	698 -	711	704.17	1.15E+02	27.27	1.90E+02	1.89
F	5	583.09	1161 -	1174	1166.52	5.94E+01	19.31	1.04E+02	1.54
F	6	609.00	1213 -	1226	1218.33	9.52E+01	22.37	7.73E+01	1.75
F	7	910.92	1816 -	1830	1822.07	5.14E+01	19.03	8.67E+01	2.46
F	8	968.13	1931 -	1941	1936.48	1.92E+01	13.73	6.59E+01	1.69
F	9	1460.49	2910 -	2930	2921.09	6.98E+02	53.68	2.65E+01	2.78

M = First peak in a multiplet region

m = Other peak in a multiplet region

F = Fitted singlet

Errors quoted at 2.000sigma

## BACKGROUND SUBTRACT REPORT

Peak Analysis Performed on : 7/12/2019 12:11:04PM

Env. Background File : C:\Canberra\Apex\Root\ Dairyland\_NPP\Data\0000001364.CNF

	Peak No.	Energy (keV)	Original Area	Orig. Area Uncertainty	Ambient Background	Backgr. Uncert.	Subtracted Area	Subtracted Uncert.
F	1	238.57	2.40E+02	41.80			2.40E+02	4.18E+01
F	2	294.97	7.50E+01	28.87			7.50E+01	2.89E+01
F	3	338.29	6.17E+01	23.92			6.17E+01	2.39E+01
F	4	351.87	1.15E+02	27.27	4.18E+01	1.86E+01	7.29E+01	3.30E+01
F	5	583.09	5.94E+01	19.31			5.94E+01	1.93E+01
F	6	609.00	9.52E+01	22.37	2.06E+01	1.21E+01	7.46E+01	2.54E+01
F	7	910.92	5.14E+01	19.03			5.14E+01	1.90E+01
F	8	968.13	1.92E+01	13.73			1.92E+01	1.37E+01
F	9	1460.49	6.98E+02	53.68	2.82E+01	8.57E+00	6.70E+02	5.44E+01

M = First peak in a multiplet region

m = Other peak in a multiplet region

F = Fitted singlet

Errors quoted at 2.000sigma

Analysis Report for L1-SUB-TDS-FJGS-A17-SB

L1-SUB-TDS A

## NUCLIDE IDENTIFICATION REPORT

Nuclide Library Used : C:\Canberra\Apex\Root\Daqryland\_NPP\Library\HOTLAB.NLB

### IDENTIFIED NUCLIDES

<b>Nuclide Name</b>	<b>Id Confidence</b>	<b>Energy (keV)</b>		<b>Yield(%)</b>	<b>Activity (pCi/grams)</b>	<b>Activity Uncertainty</b>
K-40	0.98	1460.75	*	10.67	1.85E+01	1.82E+00
PB-212	0.56	77.11		17.50		
		238.63	*	44.60	3.14E-01	5.70E-02
BI-214	0.34	609.31	*	46.30	2.17E-01	7.51E-02
		1120.29		15.10		
		1238.11		5.94		
		1377.67		4.11		
		1407.98		2.48		
		1509.19		2.19		
		1764.49		15.80		
PB-214	0.71	77.11		10.70		
		295.21	*	19.20	2.72E-01	1.05E-01
		351.92	*	37.20	1.60E-01	7.27E-02
AC-228	0.56	209.28		4.40		
		338.32	*	11.40	4.25E-01	1.66E-01
		794.70		4.60		
		911.60	*	27.70	3.61E-01	1.35E-01
		964.60		5.20		
		969.11	*	16.60	2.37E-01	1.70E-01

\* = Energy line found in the spectrum.

- = Manually added nuclide.

? = Manually edited nuclide.

@ = Energy line not used for Weighted Mean Activity

Energy Tolerance : 1.000 keV

Nuclide confidence index threshold = 0.30

Errors quoted at 2.000sigma

## INTERFERENCE CORRECTED REPORT

Analysis Report for L1-SUB-TDS-FJGS-A17-SB

L1-SUB-TDS A

<b>Nuclide Name</b>	<b>Nuclide Id Confidence</b>	<b>Wt mean Activity (pCi/grams)</b>	<b>Wt mean Activity Uncertainty</b>	<b>Comments</b>
K-40	0.989	1.85E+01	1.82E+00	
PB-212	0.560	3.14E-01	5.70E-02	
BI-214	0.342	2.17E-01	7.51E-02	
PB-214	0.719	1.96E-01	5.98E-02	
AC-228	0.569	3.46E-01	8.91E-02	

? = nuclide is part of an undetermined solution

X = nuclide rejected by the interference analysis

@ = nuclide contains energy lines not used in Weighted Mean Activity

Errors quoted at 2.000sigma

Analysis Report for L1-SUB-TDS-FJGS-A17-SB

L1-SUB-TDS A

## UNIDENTIFIED PEAKS

Peak Locate Performed on : 7/12/2019 12:11:04PM  
 Peak Locate From Channel : 100  
 Peak Locate To Channel : 4096

Peak No.	Energy (keV)	Peak Size (CPS)	Peak CPS (%) Uncertainty	Peak Type	Tolerance Nuclide
F 5	583.09	3.29971E-02	16.26		

M = First peak in a multiplet region  
 m = Other peak in a multiplet region  
 F = Fitted singlet  
 Errors quoted at 2.000sigma

## NUCLIDE MDA REPORT

Nuclide Library Used : C:\Canberra\Apex\Root\Daairyland\_NPP\Library\HOTLAB.NLB

	Nuclide Name	Energy (keV)	Yield(%)	Activity (pCi/grams)	Nuclide MDA (pCi/grams)	Line MDA (pCi/grams)
+	K-40	1460.75	* 10.67	1.85E+01	9.60E-01	9.60E-01
+	AR-41	1293.64	99.16	2.98E+05	1.99E+06	1.99E+06
+	CO-60	1173.22	100.00	-9.74E-02	1.05E-01	1.34E-01
		1332.49	100.00	7.95E-02		1.05E-01
+	KR-85	513.99	0.43	1.30E+01	1.72E+01	1.72E+01
+	Y-88	898.04	93.70	1.47E-02	5.77E-02	9.46E-02
		1836.06	99.20	-4.61E-02		5.77E-02
+	NB-94	702.63	100.00	2.82E-02	8.29E-02	8.29E-02
		871.10	100.00	-8.72E-03		9.20E-02
+	I-131	284.30	6.06	-3.20E-01	8.25E-02	1.01E+00
		364.48	81.20	-7.28E-03		8.25E-02
		636.97	7.27	-7.08E-02		1.15E+00
+	CS-134	604.70	97.60	-3.02E-02	9.32E-02	9.32E-02
		795.84	85.40	-6.71E-02		9.61E-02
+	CS-137	661.65	85.12	2.93E-02	9.78E-02	9.78E-02
+	CE-144	80.12	1.36	4.74E+00	4.64E-01	6.24E+00
		133.51	11.09	-2.76E-02		4.64E-01

## Analysis Report for L1-SUB-TDS-FJGS-A17-SB

## L1-SUB-TDS A

	<b>Nuclide Name</b>	<b>Energy (keV)</b>	<b>Yield(%)</b>	<b>Activity (pCi/grams)</b>	<b>Nuclide MDA (pCi/grams)</b>	<b>Line MDA (pCi/grams)</b>
+	EU-152	121.78	28.40	-2.72E-02	1.81E-01	1.81E-01
		344.28	26.60	-3.34E-02		2.38E-01
		1408.00	20.74	1.65E-01		4.11E-01
+	EU-154	123.07	40.40	2.93E-02	1.28E-01	1.28E-01
		723.30	19.70	1.24E-01		4.15E-01
		1274.51	35.50	1.02E-01		3.05E-01
+	EU-155	86.54	32.80	-3.59E-02	2.15E-01	2.15E-01
		105.31	21.80	-6.63E-02		2.57E-01
+	BI-214	609.31	* 46.30	2.17E-01	1.31E-01	1.31E-01
		1120.29	15.10	-4.26E-01		8.63E-01
		1238.11	5.94	-2.55E-01		2.44E+00
		1377.67	4.11	1.87E+00		2.24E+00
		1407.98	2.48	1.38E+00		3.43E+00
		1509.19	2.19	2.39E+00		3.39E+00
		1764.49	15.80	2.92E-01		5.57E-01
+	PB-214	77.11	10.70	5.84E-01	1.48E-01	8.27E-01
		295.21	* 19.20	2.72E-01		2.52E-01
		351.92	* 37.20	1.60E-01		1.48E-01
+	PA-228	89.95	22.00	8.91E-01	7.11E-01	1.23E+00
		93.35	35.00	-2.32E-01		7.11E-01
		105.00	16.30	-7.66E-02		1.39E+00
		129.22	2.97	-1.55E+00		6.88E+00
		338.32	5.30	3.35E+00		4.77E+00
		463.00	13.80	4.80E-01		1.87E+00
		911.23	16.70	7.72E-01		2.69E+00
+	AM-241	59.54	36.30	2.98E-02	3.73E-01	3.73E-01
+	CM-243	103.76	23.00	-1.91E-02	2.46E-01	2.46E-01
		228.18	10.60	1.20E-01		5.05E-01
		277.60	14.00	-1.03E-02		3.84E-01

+ = Nuclide identified during the nuclide identification

\* = Energy line found in the spectrum

&gt; = MDA value not calculated

@ = Half-life too short to be able to perform the decay correction

? = CAUTION: MDA value is inconsistent with Currie MDA at 95% confidence level

Analysis Report for L1-SUB-TDS-FJGS-A18-SB  
L1-SUB-TDS A

---

## GAMMA SPECTRUM ANALYSIS

---

Sample Identification : L1-SUB-TDS-FJGS-A18-SB  
Sample Description : L1-SUB-TDS A  
Sample Type : 500 ml Marinelli  
Unit :  
Sample Point :

Sample Size : 8.851E+02 grams  
Facility : Dairyland\_NPP

Sample Taken On : 6/26/2019 3:28:00PM  
Acquisition Started : 6/28/2019 12:34:56PM

Procedure : 500ml Marinelli  
Operator : Administrator  
Detector Name : HOTLAB  
Geometry : 500ml Marinelli  
Live Time : 1800.0 seconds  
Real Time : 1805.0 seconds

Dead Time : 0.28 %

Peak Locate Threshold : 3.00  
Peak Locate Range (in channels) : 100 - 4096  
Peak Area Range (in channels) : 100 - 4096  
Identification Energy Tolerance : 1.000 keV

Energy Calibration Used Done On : 7/8/2014  
Efficiency Calibration Used Done On : 7/8/2014  
Efficiency Calibration Description :

Sample Number : 7118

---

## PEAK ANALYSIS REPORT

---

Peak Analysis Performed on : 7/12/2019 12:13:51PM

Peak Analysis From Channel : 100  
Peak Analysis To Channel : 4096

Analysis Report for L1-SUB-TDS-FJGS-A18-SB

L1-SUB-TDS A

	<b>Peak No.</b>	<b>Energy (keV)</b>	<b>ROI start</b>	<b>ROI end</b>	<b>Peak Centroid</b>	<b>Net Peak Area</b>	<b>Net Area Uncertainty</b>	<b>Continuum Counts</b>	<b>FWHM (keV)</b>
F	1	238.35	469 -	482	477.18	1.07E+02	32.90	4.19E+02	1.84
F	2	295.31	584 -	594	591.07	4.45E+01	19.90	1.70E+02	1.25
F	3	351.66	697 -	709	703.74	1.21E+02	26.21	1.34E+02	1.67
F	4	582.42	1158 -	1173	1165.19	4.89E+01	17.52	6.40E+01	2.42
F	5	608.66	1212 -	1225	1217.65	6.88E+01	19.66	6.79E+01	2.05
F	6	1460.03	2911 -	2928	2920.18	3.12E+02	36.07	2.71E+01	2.85

M = First peak in a multiplet region

m = Other peak in a multiplet region

F = Fitted singlet

Errors quoted at 2.000sigma

## BACKGROUND SUBTRACT REPORT

Peak Analysis Performed on : 7/12/2019 12:13:51PM

Env. Background File : C:\Canberra\Apex\Root\ Dairyland\_NPP\Data\0000001364.CNF

	<b>Peak No.</b>	<b>Energy (keV)</b>	<b>Original Area</b>	<b>Orig. Area Uncertainty</b>	<b>Ambient Background</b>	<b>Backgr. Uncert.</b>	<b>Subtracted Area</b>	<b>Subtracted Uncert.</b>
F	1	238.35	1.07E+02	32.90			1.07E+02	3.29E+01
F	2	295.31	4.45E+01	19.90			4.45E+01	1.99E+01
F	3	351.66	1.21E+02	26.21	4.18E+01	1.86E+01	7.87E+01	3.21E+01
F	4	582.42	4.89E+01	17.52			4.89E+01	1.75E+01
F	5	608.66	6.88E+01	19.66	2.06E+01	1.21E+01	4.82E+01	2.31E+01
F	6	1460.03	3.12E+02	36.07	2.82E+01	8.57E+00	2.83E+02	3.71E+01

M = First peak in a multiplet region

m = Other peak in a multiplet region

F = Fitted singlet

Errors quoted at 2.000sigma

Analysis Report for L1-SUB-TDS-FJGS-A18-SB

L1-SUB-TDS A

## NUCLIDE IDENTIFICATION REPORT

Nuclide Library Used : C:\Canberra\Apex\Root\ Dairy\and\_NPPLibrary\HOTLAB.NLB

### IDENTIFIED NUCLIDES

Nuclide Name	Id Confidence	Energy (keV)	Yield(%)	Activity (pCi/grams)	Activity Uncertainty
K-40	0.92	1460.75 *	10.67	6.98E+00	9.91E-01
PB-212	0.55	77.11	17.50		
		238.63 *	44.60	1.25E-01	3.89E-02
BI-214	0.31	609.31 *	46.30	1.25E-01	6.04E-02
		1120.29	15.10		
		1238.11	5.94		
		1377.67	4.11		
		1407.98	2.48		
		1509.19	2.19		
		1764.49	15.80		
PB-214	0.71	77.11	10.70		
		295.21 *	19.20	1.44E-01	6.47E-02
		351.92 *	37.20	1.54E-01	6.32E-02

\* = Energy line found in the spectrum.

- = Manually added nuclide.

? = Manually edited nuclide.

@ = Energy line not used for Weighted Mean Activity

Energy Tolerance : 1.000 keV

Nuclide confidence index threshold = 0.30

Errors quoted at 2.000sigma

## INTERFERENCE CORRECTED REPORT

Nuclide Name	Nuclide Id Confidence	Wt mean Activity (pCi/grams)	Wt mean Activity Uncertainty	Comments
K-40	0.921	6.98E+00	9.91E-01	
PB-212	0.552	1.25E-01	3.89E-02	
BI-214	0.316	1.25E-01	6.04E-02	

Analysis Report for L1-SUB-TDS-FJGS-A18-SB

L1-SUB-TDS A

<b>Nuclide Name</b>	<b>Nuclide Id Confidence</b>	<b>Wt mean Activity (pCi/grams)</b>	<b>Wt mean Activity Uncertainty</b>	<b>Comments</b>
PB-214	0.715	1.49E-01	4.52E-02	

? = nuclide is part of an undetermined solution

X = nuclide rejected by the interference analysis

@ = nuclide contains energy lines not used in Weighted Mean Activity

Errors quoted at 2.000sigma

Analysis Report for L1-SUB-TDS-FJGS-A18-SB

L1-SUB-TDS A

---

## UNIDENTIFIED PEAKS

---

Peak Locate Performed on : 7/12/2019 12:13:51PM  
 Peak Locate From Channel : 100  
 Peak Locate To Channel : 4096

Peak No.	Energy (keV)	Peak Size (CPS)	Peak CPS (%) Uncertainty	Peak Type	Tolerance Nuclide
F 4	582.42	2.71846E-02	17.91		

---

M = First peak in a multiplet region  
 m = Other peak in a multiplet region  
 F = Fitted singlet  
 Errors quoted at 2.000sigma

---



---

## NUCLIDE MDA REPORT

---

Nuclide Library Used : C:\Canberra\Apex\Root\Daistryland\_NPP\Library\HOTLAB.NLB

	Nuclide Name	Energy (keV)	Yield(%)	Activity (pCi/grams)	Nuclide MDA (pCi/grams)	Line MDA (pCi/grams)
+	K-40	1460.75	* 10.67	6.98E+00	8.38E-01	8.38E-01
+	AR-41	1293.64	99.16	1.32E+06	2.23E+06	2.23E+06
+	CO-60	1173.22	100.00	9.35E-02	7.34E-02	9.63E-02
		1332.49	100.00	6.20E-02		7.34E-02
+	KR-85	513.99	0.43	9.98E+00	1.35E+01	1.35E+01
+	Y-88	898.04	93.70	-8.06E-03	5.65E-02	6.77E-02
		1836.06	99.20	1.61E-02		5.65E-02
+	NB-94	702.63	100.00	8.21E-03	5.28E-02	5.28E-02
		871.10	100.00	-3.60E-02		6.10E-02
+	I-131	284.30	6.06	-3.70E-01	6.41E-02	8.55E-01
		364.48	81.20	1.30E-02		6.41E-02
		636.97	7.27	2.12E-01		8.40E-01
+	CS-134	604.70	97.60	3.59E-03	6.65E-02	7.33E-02
		795.84	85.40	-4.45E-02		6.65E-02
+	CS-137	661.65	85.12	4.17E-02	7.59E-02	7.59E-02
+	CE-144	80.12	1.36	-5.90E-01	3.66E-01	4.69E+00
		133.51	11.09	-1.52E-01		3.66E-01

## Analysis Report for L1-SUB-TDS-FJGS-A18-SB

## L1-SUB-TDS A

	<b>Nuclide Name</b>	<b>Energy (keV)</b>	<b>Yield(%)</b>	<b>Activity (pCi/grams)</b>	<b>Nuclide MDA (pCi/grams)</b>	<b>Line MDA (pCi/grams)</b>
+	EU-152	121.78	28.40	-2.58E-02	1.45E-01	1.45E-01
		344.28	26.60	-2.83E-03		1.91E-01
		1408.00	20.74	-1.29E-01		2.62E-01
+	EU-154	123.07	40.40	-4.07E-03	1.02E-01	1.02E-01
		723.30	19.70	-5.54E-02		3.00E-01
		1274.51	35.50	7.55E-03		2.21E-01
+	EU-155	86.54	32.80	-9.26E-02	1.63E-01	1.63E-01
		105.31	21.80	-1.04E-02		2.03E-01
+	BI-214	609.31	* 46.30	1.25E-01	1.13E-01	1.13E-01
		1120.29	15.10	1.08E-01		6.09E-01
		1238.11	5.94	-2.84E-01		1.56E+00
		1377.67	4.11	7.65E-01		1.74E+00
		1407.98	2.48	-1.08E+00		2.19E+00
		1509.19	2.19	8.89E-01		2.77E+00
		1764.49	15.80	1.68E-01		4.78E-01
+	PB-214	77.11	10.70	7.81E-01	1.17E-01	6.49E-01
		295.21	* 19.20	1.44E-01		1.60E-01
		351.92	* 37.20	1.54E-01		1.17E-01
+	PA-228	89.95	22.00	5.93E-01	5.81E-01	9.89E-01
		93.35	35.00	1.73E-01		5.81E-01
		105.00	16.30	2.89E-01		1.13E+00
		129.22	2.97	3.12E+00		5.77E+00
		338.32	5.30	-6.86E-01		3.78E+00
		463.00	13.80	5.48E-01		1.42E+00
		911.23	16.70	6.22E-01		1.88E+00
+	AM-241	59.54	36.30	1.07E-01	2.93E-01	2.93E-01
+	CM-243	103.76	23.00	-7.28E-02	1.92E-01	1.92E-01
		228.18	10.60	-1.08E-01		3.86E-01
		277.60	14.00	9.68E-03		3.19E-01

+ = Nuclide identified during the nuclide identification

\* = Energy line found in the spectrum

&gt; = MDA value not calculated

@ = Half-life too short to be able to perform the decay correction

? = CAUTION: MDA value is inconsistent with Currie MDA at 95% confidence level

Analysis Report for L1-SUB-TDS-FJGS-A19-SB  
L1-SUB-TDS A

---

## GAMMA SPECTRUM ANALYSIS

---

Sample Identification : L1-SUB-TDS-FJGS-A19-SB  
Sample Description : L1-SUB-TDS A  
Sample Type : 500 ml Marinelli  
Unit :  
Sample Point :

Sample Size : 7.053E+02 grams  
Facility : Dairyland\_NPP

Sample Taken On : 6/27/2019 10:30:00AM  
Acquisition Started : 6/28/2019 7:21:08AM

Procedure : 500ml Marinelli  
Operator : Administrator  
Detector Name : HOTLAB  
Geometry : 500ml Marinelli  
Live Time : 1800.0 seconds  
Real Time : 1805.0 seconds

Dead Time : 0.27 %

Peak Locate Threshold : 3.00  
Peak Locate Range (in channels) : 100 - 4096  
Peak Area Range (in channels) : 100 - 4096  
Identification Energy Tolerance : 1.000 keV

Energy Calibration Used Done On : 7/8/2014  
Efficiency Calibration Used Done On : 7/8/2014  
Efficiency Calibration Description :

Sample Number : 7120

---

## PEAK ANALYSIS REPORT

---

Peak Analysis Performed on : 7/12/2019 12:15:47PM

Peak Analysis From Channel : 100  
Peak Analysis To Channel : 4096

Analysis Report for L1-SUB-TDS-FJGS-A19-SB

L1-SUB-TDS A

	Peak No.	Energy (keV)	ROI start	ROI end	Peak Centroid	Net Peak Area	Net Area Uncertainty	Continuum Counts	FWHM (keV)
F	1	608.77	1211 - 1222		1217.87	4.64E+01	18.61	9.01E+01	1.91
F	2	661.23	1313 - 1332		1322.78	7.62E+02	58.44	1.30E+02	3.07
F	3	1459.95	2911 - 2929		2920.01	2.26E+02	30.70	1.34E+01	3.38

M = First peak in a multiplet region

m = Other peak in a multiplet region

F = Fitted singlet

Errors quoted at 2.000sigma

## BACKGROUND SUBTRACT REPORT

Peak Analysis Performed on : 7/12/2019 12:15:47PM

Env. Background File : C:\Canberra\Apex\Root\Dairyland\_NPP\Data\0000001364.CNF

	Peak No.	Energy (keV)	Original Area	Orig. Area Uncertainty	Ambient Background	Backgr. Uncert.	Subtracted Area	Subtracted Uncert.
F	1	608.77	4.64E+01	18.61	2.06E+01	1.21E+01	2.58E+01	2.22E+01
F	2	661.23	7.62E+02	58.44	3.31E+01	1.27E+01	7.29E+02	5.98E+01
F	3	1459.95	2.26E+02	30.70	2.82E+01	8.57E+00	1.98E+02	3.19E+01

M = First peak in a multiplet region

m = Other peak in a multiplet region

F = Fitted singlet

Errors quoted at 2.000sigma

## NUCLIDE IDENTIFICATION REPORT

Nuclide Library Used : C:\Canberra\Apex\Root\Dairyland\_NPP\Library\HOTLAB.NLB

### IDENTIFIED NUCLIDES

Analysis Report for L1-SUB-TDS-FJGS-A19-SB

L1-SUB-TDS A

<b>Nuclide Name</b>	<b>Id Confidence</b>	<b>Energy (keV)</b>		<b>Yield(%)</b>	<b>Activity (pCi/grams)</b>	<b>Activity Uncertainty</b>
K-40	0.90	1460.75	*	10.67	6.11E+00	1.04E+00
CS-137	0.97	661.65	*	85.12	1.40E+00	1.37E-01
BI-214	0.32	609.31	*	46.30	8.43E-02	7.26E-02
		1120.29		15.10		
		1238.11		5.94		
		1377.67		4.11		
		1407.98		2.48		
		1509.19		2.19		
		1764.49		15.80		

\* = Energy line found in the spectrum.

- = Manually added nuclide.

? = Manually edited nuclide.

@ = Energy line not used for Weighted Mean Activity

Energy Tolerance : 1.000 keV

Nuclide confidence index threshold = 0.30

Errors quoted at 2.000sigma

## INTERFERENCE CORRECTED REPORT

<b>Nuclide Name</b>	<b>Nuclide Id Confidence</b>	<b>Wt mean Activity (pCi/grams)</b>	<b>Wt mean Activity Uncertainty</b>	<b>Comments</b>
K-40	0.902	6.11E+00	1.04E+00	
CS-137	0.973	1.40E+00	1.37E-01	
BI-214	0.326	8.43E-02	7.26E-02	

? = nuclide is part of an undetermined solution

X = nuclide rejected by the interference analysis

@ = nuclide contains energy lines not used in Weighted Mean Activity

Errors quoted at 2.000sigma

Analysis Report for L1-SUB-TDS-FJGS-A19-SB  
L1-SUB-TDS A

## UNIDENTIFIED PEAKS

Peak Locate Performed on : 7/12/2019 12:15:47PM  
Peak Locate From Channel : 100  
Peak Locate To Channel : 4096

Peak No.	Energy (keV)	Peak Size (CPS)	Peak CPS (%) Uncertainty	Peak Type	Tolerance Nuclide
----------	--------------	-----------------	-----------------------------	--------------	----------------------

All peaks were identified.

M = First peak in a multiplet region  
m = Other peak in a multiplet region  
F = Fitted singlet  
Errors quoted at 2.000sigma

## NUCLIDE MDA REPORT

Nuclide Library Used : C:\Canberra\Apex\Root\Dairyland\_NPPLibrary\HOTLAB.NLB

	Nuclide Name	Energy (keV)	Yield(%)	Activity (pCi/grams)	Nuclide MDA (pCi/grams)	Line MDA (pCi/grams)
+	K-40	1460.75	* 10.67	6.11E+00	9.24E-01	9.24E-01
+	AR-41	1293.64	99.16	1.36E+02	3.04E+02	3.04E+02
+	CO-60	1173.22	100.00	-2.85E-02	1.05E-01	1.05E-01
		1332.49	100.00	6.10E-02		1.08E-01
+	KR-85	513.99	0.43	1.08E+01	1.91E+01	1.91E+01
+	Y-88	898.04	93.70	-6.46E-02	6.42E-02	7.58E-02
		1836.06	99.20	1.34E-02		6.42E-02
+	NB-94	702.63	100.00	-7.21E-02	6.30E-02	6.30E-02
		871.10	100.00	-1.78E-02		7.02E-02
+	I-131	284.30	6.06	1.54E-02	9.06E-02	1.09E+00
		364.48	81.20	1.58E-04		9.06E-02
		636.97	7.27	-3.81E-01		1.06E+00
+	CS-134	604.70	97.60	1.25E-01	8.96E-02	9.36E-02
		795.84	85.40	8.30E-02		8.96E-02
+	CS-137	661.65	* 85.12	1.40E+00	1.14E-01	1.14E-01
+	CE-144	80.12	1.36	5.47E-01	5.01E-01	5.94E+00
		133.51	11.09	1.42E-01		5.01E-01
+	EU-152	121.78	28.40	-1.30E-02	1.91E-01	1.91E-01

## Analysis Report for L1-SUB-TDS-FJGS-A19-SB

## L1-SUB-TDS A

	<b>Nuclide Name</b>	<b>Energy (keV)</b>	<b>Yield(%)</b>	<b>Activity (pCi/grams)</b>	<b>Nuclide MDA (pCi/grams)</b>	<b>Line MDA (pCi/grams)</b>
	EU-152	344.28	26.60	-3.93E-01	1.91E-01	2.69E-01
		1408.00	20.74	1.52E-01		3.54E-01
+	EU-154	123.07	40.40	1.10E-03	1.35E-01	1.35E-01
		723.30	19.70	0.00E+00		3.64E-01
		1274.51	35.50	1.21E-01		2.62E-01
+	EU-155	86.54	32.80	-5.42E-02	2.14E-01	2.14E-01
		105.31	21.80	-3.72E-02		2.58E-01
+	BI-214	609.31	* 46.30	8.43E-02	1.49E-01	1.49E-01
		1120.29	15.10	8.23E-01		7.26E-01
		1238.11	5.94	1.48E+00		1.93E+00
		1377.67	4.11	2.53E-01		1.53E+00
		1407.98	2.48	1.27E+00		2.96E+00
		1509.19	2.19	-5.68E-02		3.21E+00
		1764.49	15.80	2.30E-01		4.92E-01
+	PB-214	77.11	10.70	4.39E-01	1.97E-01	8.02E-01
		295.21	19.20	3.73E-01		3.54E-01
		351.92	37.20	9.08E-02		1.97E-01
+	PA-228	89.95	22.00	5.17E-01	3.59E-01	6.03E-01
		93.35	35.00	1.78E-02		3.59E-01
		105.00	16.30	2.57E-01		6.81E-01
		129.22	2.97	1.37E+00		3.67E+00
		338.32	5.30	2.19E+00		2.56E+00
		463.00	13.80	4.56E-01		1.23E+00
		911.23	16.70	2.66E-01		1.01E+00
+	AM-241	59.54	36.30	-2.15E-01	3.90E-01	3.90E-01
+	CM-243	103.76	23.00	1.40E-01	2.52E-01	2.52E-01
		228.18	10.60	4.29E-01		5.71E-01
		277.60	14.00	3.41E-01		4.39E-01

+ = Nuclide identified during the nuclide identification

\* = Energy line found in the spectrum

&gt; = MDA value not calculated

@ = Half-life too short to be able to perform the decay correction

? = CAUTION: MDA value is inconsistent with Currie MDA at 95% confidence level

Analysis Report for L1-SUB-TDS-FJGS-A20-SB  
L1-SUB-TDS A

---

## GAMMA SPECTRUM ANALYSIS

---

Sample Identification : L1-SUB-TDS-FJGS-A20-SB  
Sample Description : L1-SUB-TDS A  
Sample Type : 500 ml Marinelli  
Unit :  
Sample Point :

Sample Size : 6.810E+02 grams  
Facility : Dairyland\_NPP

Sample Taken On : 6/27/2019 10:02:00AM  
Acquisition Started : 6/28/2019 8:12:05AM

Procedure : 500ml Marinelli  
Operator : Administrator  
Detector Name : HOTLAB  
Geometry : 500ml Marinelli  
Live Time : 1800.0 seconds  
Real Time : 1805.1 seconds

Dead Time : 0.28 %

Peak Locate Threshold : 3.00  
Peak Locate Range (in channels) : 100 - 4096  
Peak Area Range (in channels) : 100 - 4096  
Identification Energy Tolerance : 1.000 keV

Energy Calibration Used Done On : 7/8/2014  
Efficiency Calibration Used Done On : 7/8/2014  
Efficiency Calibration Description :

Sample Number : 7122

---

## PEAK ANALYSIS REPORT

---

Peak Analysis Performed on : 7/12/2019 12:17:41PM

Peak Analysis From Channel : 100  
Peak Analysis To Channel : 4096

Analysis Report for L1-SUB-TDS-FJGS-A20-SB

L1-SUB-TDS A

	Peak No.	Energy (keV)	ROI start	ROI end	Peak Centroid	Net Peak Area	Net Area Uncertainty	Continuum Counts	FWHM (keV)
F	1	76.27	146 -	160	153.08	1.58E+02	53.61	9.67E+02	4.86
F	2	237.77	470 -	483	476.02	9.49E+01	37.70	8.14E+02	1.72
F	3	294.56	581 -	597	589.57	6.28E+01	30.35	6.29E+02	1.70
F	4	661.27	1313 -	1332	1322.86	3.08E+03	113.62	1.54E+02	3.05
F	5	1331.62	2657 -	2673	2663.38	7.50E+01	19.36	3.58E+01	3.06
F	6	1460.10	2911 -	2931	2920.32	2.60E+02	33.55	4.08E+01	3.27

M = First peak in a multiplet region

m = Other peak in a multiplet region

F = Fitted singlet

Errors quoted at 2.000sigma

## BACKGROUND SUBTRACT REPORT

Peak Analysis Performed on : 7/12/2019 12:17:41PM

Env. Background File : C:\Canberra\Apex\Root\Daairyland\_NPP\Data\0000001364.CNF

	Peak No.	Energy (keV)	Original Area	Orig. Area Uncertainty	Ambient Background	Backgr. Uncert.	Subtracted Area	Subtracted Uncert.
F	1	76.27	1.58E+02	53.61			1.58E+02	5.36E+01
F	2	237.77	9.49E+01	37.70			9.49E+01	3.77E+01
F	3	294.56	6.28E+01	30.35			6.28E+01	3.03E+01
F	4	661.27	3.08E+03	113.62	3.31E+01	1.27E+01	3.05E+03	1.14E+02
F	5	1331.62	7.50E+01	19.36			7.50E+01	1.94E+01
F	6	1460.10	2.60E+02	33.55	2.82E+01	8.57E+00	2.32E+02	3.46E+01

M = First peak in a multiplet region

m = Other peak in a multiplet region

F = Fitted singlet

Errors quoted at 2.000sigma

Analysis Report for L1-SUB-TDS-FJGS-A20-SB

L1-SUB-TDS A

## NUCLIDE IDENTIFICATION REPORT

Nuclide Library Used : C:\Canberra\Apex\Root\Daityland\_NPP\Library\HOTLAB.NLB

### IDENTIFIED NUCLIDES

<b>Nuclide Name</b>	<b>Id Confidence</b>	<b>Energy (keV)</b>		<b>Yield(%)</b>	<b>Activity (pCi/grams)</b>	<b>Activity Uncertainty</b>
K-40	0.93	1460.75	*	10.67	7.42E+00	1.18E+00
CS-137	0.97	661.65	*	85.12	6.05E+00	3.98E-01
PB-212	0.89	77.11	*	17.50	6.65E-01	2.30E-01
		238.63	*	44.60	1.43E-01	5.74E-02

\* = Energy line found in the spectrum.

- = Manually added nuclide.

? = Manually edited nuclide.

@ = Energy line not used for Weighted Mean Activity

Energy Tolerance : 1.000 keV

Nuclide confidence index threshold = 0.30

Errors quoted at 2.000sigma

## INTERFERENCE CORRECTED REPORT

<b>Nuclide Name</b>	<b>Nuclide Id Confidence</b>	<b>Wt mean Activity (pCi/grams)</b>	<b>Wt mean Activity Uncertainty</b>	<b>Comments</b>
K-40	0.935	7.42E+00	1.18E+00	
CS-137	0.977	6.05E+00	3.98E-01	
PB-212	0.891	1.74E-01	5.57E-02	

? = nuclide is part of an undetermined solution

X = nuclide rejected by the interference analysis

@ = nuclide contains energy lines not used in Weighted Mean Activity

Errors quoted at 2.000sigma

Analysis Report for L1-SUB-TDS-FJGS-A20-SB

L1-SUB-TDS A

## UNIDENTIFIED PEAKS

Peak Locate Performed on : 7/12/2019 12:17:41PM  
 Peak Locate From Channel : 100  
 Peak Locate To Channel : 4096

Peak No.	Energy (keV)	Peak Size (CPS)	Peak CPS (%) Uncertainty	Peak Type	Tolerance Nuclide
F 3	294.56	3.48981E-02	24.15	Tol.	PB-214
F 5	1331.62	4.16779E-02	12.90	Tol.	CO-60

M = First peak in a multiplet region

m = Other peak in a multiplet region

F = Fitted singlet

Errors quoted at 2.000sigma

## NUCLIDE MDA REPORT

Nuclide Library Used : C:\Canberra\Apex\Root\Daifland\_NPP\Library\HOTLAB.NLB

	Nuclide Name	Energy (keV)	Yield(%)	Activity (pCi/grams)	Nuclide MDA (pCi/grams)	Line MDA (pCi/grams)
+	K-40	1460.75	* 10.67	7.42E+00	1.24E+00	1.24E+00
+	AR-41	1293.64	99.16	3.75E+02	5.14E+02	5.14E+02
+	CO-60	1173.22	100.00	1.81E-01	1.62E-01	1.62E-01
		1332.49	100.00	2.90E-01		1.67E-01
+	KR-85	513.99	0.43	1.06E+01	2.72E+01	2.72E+01
+	Y-88	898.04	93.70	-4.10E-02	5.03E-02	1.09E-01
		1836.06	99.20	-5.00E-02		5.03E-02
+	NB-94	702.63	100.00	-5.50E-02	7.64E-02	7.86E-02
		871.10	100.00	-6.32E-02		7.64E-02
+	I-131	284.30	6.06	1.49E+00	1.34E-01	1.60E+00
		364.48	81.20	9.90E-02		1.34E-01
		636.97	7.27	1.19E+00		1.50E+00
+	CS-134	604.70	97.60	6.50E-02	1.04E-01	1.16E-01
		795.84	85.40	1.21E-02		1.04E-01
+	CS-137	661.65	* 85.12	6.05E+00	1.26E-01	1.26E-01
+	CE-144	80.12	1.36	-9.92E-01	6.47E-01	7.21E+00

## Analysis Report for L1-SUB-TDS-FJGS-A20-SB

## L1-SUB-TDS A

	<b>Nuclide Name</b>	<b>Energy (keV)</b>	<b>Yield(%)</b>	<b>Activity (pCi/grams)</b>	<b>Nuclide MDA (pCi/grams)</b>	<b>Line MDA (pCi/grams)</b>
	CE-144	133.51	11.09	2.24E-02	6.47E-01	6.47E-01
+	EU-152	121.78	28.40	1.11E-01	2.51E-01	2.51E-01
		344.28	26.60	-7.89E-01		3.82E-01
		1408.00	20.74	8.15E-02		3.67E-01
+	EU-154	123.07	40.40	2.70E-03	1.76E-01	1.76E-01
		723.30	19.70	9.45E-02		4.29E-01
		1274.51	35.50	7.14E-02		2.84E-01
+	EU-155	86.54	32.80	4.90E-03	2.65E-01	2.65E-01
		105.31	21.80	-9.25E-02		3.28E-01
+	BI-214	609.31	46.30	7.22E-02	2.49E-01	2.49E-01
		1120.29	15.10	5.14E-01		7.47E-01
		1238.11	5.94	1.30E+00		2.00E+00
		1377.67	4.11	1.56E+00		2.01E+00
		1407.98	2.48	6.81E-01		3.07E+00
		1509.19	2.19	2.60E+00		3.93E+00
		1764.49	15.80	5.32E-01		6.08E-01
+	PB-214	77.11	10.70	2.92E-01	2.88E-01	9.71E-01
		295.21	19.20	2.35E-01		4.87E-01
		351.92	37.20	2.52E-01		2.88E-01
+	PA-228	89.95	22.00	4.44E-01	4.72E-01	7.81E-01
		93.35	35.00	4.66E-01		4.72E-01
		105.00	16.30	-9.01E-02		8.90E-01
		129.22	2.97	2.06E+00		4.93E+00
		338.32	5.30	1.42E+00		3.79E+00
		463.00	13.80	-3.20E-01		2.08E+00
		911.23	16.70	4.29E-01		1.30E+00
+	AM-241	59.54	36.30	3.93E-01	5.05E-01	5.05E-01
+	CM-243	103.76	23.00	4.87E-02	3.17E-01	3.17E-01
		228.18	10.60	3.20E-01		7.78E-01
		277.60	14.00	-1.60E-01		6.47E-01

+ = Nuclide identified during the nuclide identification

\* = Energy line found in the spectrum

&gt; = MDA value not calculated

@ = Half-life too short to be able to perform the decay correction

? = CAUTION: MDA value is inconsistent with Currie MDA at 95% confidence level

Analysis Report for L1-SUB-TDS-FJGS-A21-SB  
L1-SUB-TDS A

---

## GAMMA SPECTRUM ANALYSIS

---

Sample Identification : L1-SUB-TDS-FJGS-A21-SB  
Sample Description : L1-SUB-TDS A  
Sample Type : 500 ml Marinelli  
Unit :  
Sample Point :

Sample Size : 8.784E+02 grams  
Facility : Dairyland\_NPP

Sample Taken On : 6/28/2019 10:31:00AM  
Acquisition Started : 7/1/2019 7:18:09AM

Procedure : 500ml Marinelli  
Operator : Administrator  
Detector Name : HOTLAB  
Geometry : 500ml Marinelli  
Live Time : 1800.0 seconds  
Real Time : 1805.2 seconds

Dead Time : 0.29 %

Peak Locate Threshold : 3.00  
Peak Locate Range (in channels) : 100 - 4096  
Peak Area Range (in channels) : 100 - 4096  
Identification Energy Tolerance : 1.000 keV

Energy Calibration Used Done On : 7/8/2014  
Efficiency Calibration Used Done On : 7/8/2014  
Efficiency Calibration Description :

Sample Number : 7034

---

## PEAK ANALYSIS REPORT

---

Peak Analysis Performed on : 7/1/2019 7:48:18AM

Peak Analysis From Channel : 100  
Peak Analysis To Channel : 4096

Analysis Report for L1-SUB-TDS-FJGS-A21-SB

L1-SUB-TDS A

	<b>Peak No.</b>	<b>Energy (keV)</b>	<b>ROI start</b>	<b>ROI end</b>	<b>Peak Centroid</b>	<b>Net Peak Area</b>	<b>Net Area Uncertainty</b>	<b>Continuum Counts</b>	<b>FWHM (keV)</b>
F	1	238.35	469 -	482	477.18	1.03E+02	35.80	7.87E+02	1.39
F	2	295.16	586 -	597	590.77	5.81E+01	24.60	4.13E+02	1.03
F	3	351.84	698 -	711	704.12	1.17E+02	31.34	4.00E+02	1.67
F	4	583.19	1161 -	1172	1166.73	4.37E+01	19.70	1.29E+02	1.80
F	5	609.13	1213 -	1226	1218.59	6.13E+01	21.72	1.36E+02	2.03
F	6	661.57	1314 -	1332	1323.45	2.16E+03	94.89	1.28E+02	2.20
F	7	1173.02	2340 -	2353	2346.20	8.05E+01	21.36	6.67E+01	2.33
F	8	1332.29	2657 -	2672	2664.72	7.27E+01	18.17	1.63E+01	2.97
F	9	1460.77	2913 -	2930	2921.65	2.65E+02	33.31	2.27E+01	2.66

M = First peak in a multiplet region

m = Other peak in a multiplet region

F = Fitted singlet

Errors quoted at 2.000sigma

## BACKGROUND SUBTRACT REPORT

Peak Analysis Performed on : 7/1/2019 7:48:18AM

Env. Background File : C:\Canberra\Apex\Root\Daairyland\_NPP\Data\0000001364.CNF

	<b>Peak No.</b>	<b>Energy (keV)</b>	<b>Original Area</b>	<b>Orig. Area Uncertainty</b>	<b>Ambient Background</b>	<b>Backgr. Uncert.</b>	<b>Subtracted Area</b>	<b>Subtracted Uncert.</b>
F	1	238.35	1.03E+02	35.80			1.03E+02	3.58E+01
F	2	295.16	5.81E+01	24.60			5.81E+01	2.46E+01
F	3	351.84	1.17E+02	31.34	4.18E+01	1.86E+01	7.50E+01	3.64E+01
F	4	583.19	4.37E+01	19.70			4.37E+01	1.97E+01
F	5	609.13	6.13E+01	21.72	2.06E+01	1.21E+01	4.07E+01	2.49E+01
F	6	661.57	2.16E+03	94.89	3.31E+01	1.27E+01	2.12E+03	9.57E+01
F	7	1173.02	8.05E+01	21.36	2.28E+01	8.62E+00	5.78E+01	2.30E+01
F	8	1332.29	7.27E+01	18.17			7.27E+01	1.82E+01
F	9	1460.77	2.65E+02	33.31	2.82E+01	8.57E+00	2.37E+02	3.44E+01

M = First peak in a multiplet region

m = Other peak in a multiplet region

F = Fitted singlet

Errors quoted at 2.000sigma

Analysis Report for L1-SUB-TDS-FJGS-A21-SB

L1-SUB-TDS A

## NUCLIDE IDENTIFICATION REPORT

Nuclide Library Used : C:\Canberra\Apex\Root\Dairyland\_NPP\Library\HOTLAB.NLB

### IDENTIFIED NUCLIDES

Nuclide Name	Id Confidence	Energy (keV)		Yield(%)	Activity (pCi/grams)	Activity Uncertainty
K-40	1.00	1460.75	*	10.67	5.89E+00	9.14E-01
CO-60	0.99	1173.22	*	100.00	1.27E-01	5.08E-02
		1332.49	*	100.00	1.78E-01	4.54E-02
CS-137	0.99	661.65	*	85.12	3.27E+00	2.30E-01
PB-212	0.55	77.11		17.50		
		238.63	*	44.60	1.21E-01	4.25E-02
BI-214	0.34	609.31	*	46.30	1.07E-01	6.55E-02
		1120.29		15.10		
		1238.11		5.94		
		1377.67		4.11		
		1407.98		2.48		
		1509.19		2.19		
		1764.49		15.80		
PB-214	0.72	77.11		10.70		
		295.21	*	19.20	1.89E-01	8.07E-02
		351.92	*	37.20	1.47E-01	7.20E-02

\* = Energy line found in the spectrum.

- = Manually added nuclide.

? = Manually edited nuclide.

@ = Energy line not used for Weighted Mean Activity

Energy Tolerance : 1.000 keV

Nuclide confidence index threshold = 0.30

Errors quoted at 2.000sigma

## INTERFERENCE CORRECTED REPORT

Nuclide Name	Nuclide Id Confidence	Wt mean Activity (pCi/grams)	Wt mean Activity Uncertainty	Comments
-----------------	-----------------------------	------------------------------------	------------------------------------	----------

Analysis Report for L1-SUB-TDS-FJGS-A21-SB

L1-SUB-TDS A

<b>Nuclide Name</b>	<b>Nuclide Id Confidence</b>	<b>Wt mean Activity (pCi/grams)</b>	<b>Wt mean Activity Uncertainty</b>	<b>Comments</b>
K-40	1.000	5.89E+00	9.14E-01	
CO-60	0.994	1.55E-01	3.39E-02	
CS-137	0.999	3.27E+00	2.30E-01	
PB-212	0.552	1.21E-01	4.25E-02	
BI-214	0.347	1.07E-01	6.55E-02	
PB-214	0.721	1.66E-01	5.37E-02	

? = nuclide is part of an undetermined solution

X = nuclide rejected by the interference analysis

@ = nuclide contains energy lines not used in Weighted Mean Activity

Errors quoted at 2.000sigma

Analysis Report for L1-SUB-TDS-FJGS-A21-SB

L1-SUB-TDS A

## UNIDENTIFIED PEAKS

Peak Locate Performed on : 7/1/2019 7:48:18AM  
 Peak Locate From Channel : 100  
 Peak Locate To Channel : 4096

Peak No.	Energy (keV)	Peak Size (CPS)	Peak CPS (%) Uncertainty	Peak Type	Tolerance Nuclide
F 4	583.19	2.42651E-02	22.55		

M = First peak in a multiplet region  
 m = Other peak in a multiplet region  
 F = Fitted singlet  
 Errors quoted at 2.000sigma

## NUCLIDE MDA REPORT

Nuclide Library Used : C:\Canberra\Apex\Root\Daityland\_NPP\Library\HOTLAB.NLB

	Nuclide Name	Energy (keV)		Yield(%)	Activity (pCi/grams)	Nuclide MDA (pCi/grams)	Line MDA (pCi/grams)
+	K-40	1460.75	*	10.67	5.89E+00	8.14E-01	8.14E-01
+	AR-41	1293.64		99.16	-1.32E+10	1.72E+10	1.72E+10
+	CO-60	1173.22	*	100.00	1.27E-01	4.69E-02	8.92E-02
		1332.49	*	100.00	1.78E-01		4.69E-02
+	KR-85	513.99		0.43	9.54E+00	1.97E+01	1.97E+01
+	Y-88	898.04		93.70	7.63E-03	3.95E-02	8.27E-02
		1836.06		99.20	-5.43E-02		3.95E-02
+	NB-94	702.63		100.00	-8.86E-03	6.41E-02	6.41E-02
		871.10		100.00	6.77E-03		7.40E-02
+	I-131	284.30		6.06	-3.40E-01	1.12E-01	1.34E+00
		364.48		81.20	2.73E-02		1.12E-01
		636.97		7.27	5.59E-01		1.30E+00
+	CS-134	604.70		97.60	-1.72E-02	8.06E-02	8.30E-02
		795.84		85.40	-2.57E-02		8.06E-02
+	CS-137	661.65	*	85.12	3.27E+00	9.02E-02	9.02E-02
+	CE-144	80.12		1.36	1.57E+00	4.91E-01	5.66E+00
		133.51		11.09	1.98E-01		4.91E-01

## Analysis Report for L1-SUB-TDS-FJGS-A21-SB

## L1-SUB-TDS A

	<b>Nuclide Name</b>	<b>Energy (keV)</b>	<b>Yield(%)</b>	<b>Activity (pCi/grams)</b>	<b>Nuclide MDA (pCi/grams)</b>	<b>Line MDA (pCi/grams)</b>
+	EU-152	121.78	28.40	-3.74E-03	1.87E-01	1.87E-01
		344.28	26.60	2.05E-01		2.84E-01
		1408.00	20.74	1.95E-01		3.21E-01
+	EU-154	123.07	40.40	-1.13E-01	1.30E-01	1.30E-01
		723.30	19.70	-7.89E-02		3.32E-01
		1274.51	35.50	8.88E-02		2.41E-01
+	EU-155	86.54	32.80	-2.50E-02	2.01E-01	2.01E-01
		105.31	21.80	-2.00E-01		2.41E-01
+	BI-214	609.31	* 46.30	1.07E-01	1.42E-01	1.42E-01
		1120.29	15.10	2.28E-02		6.45E-01
		1238.11	5.94	1.02E+00		1.77E+00
		1377.67	4.11	6.24E-01		1.70E+00
		1407.98	2.48	1.63E+00		2.69E+00
		1509.19	2.19	-3.11E-01		2.79E+00
		1764.49	15.80	4.32E-01		4.81E-01
+	PB-214	77.11	10.70	3.54E-01	1.74E-01	7.60E-01
		295.21	* 19.20	1.89E-01		2.53E-01
		351.92	* 37.20	1.47E-01		1.74E-01
+	PA-228	89.95	22.00	1.45E-01	1.50E+00	2.50E+00
		93.35	35.00	3.42E-01		1.50E+00
		105.00	16.30	-3.37E+00		2.84E+00
		129.22	2.97	-3.40E+00		1.57E+01
		338.32	5.30	8.25E+00		1.24E+01
		463.00	13.80	3.16E+00		6.26E+00
		911.23	16.70	4.34E+00		4.54E+00
+	AM-241	59.54	36.30	4.85E-02	3.66E-01	3.66E-01
+	CM-243	103.76	23.00	-4.46E-02	2.32E-01	2.32E-01
		228.18	10.60	-3.31E-02		5.57E-01
		277.60	14.00	1.08E-01		4.63E-01

+ = Nuclide identified during the nuclide identification

\* = Energy line found in the spectrum

&gt; = MDA value not calculated

@ = Half-life too short to be able to perform the decay correction

? = CAUTION: MDA value is inconsistent with Currie MDA at 95% confidence level

Analysis Report for L1-SUB-TDS-FJGS-A22-SB

L1-SUB-TDS A

---

## GAMMA SPECTRUM ANALYSIS

---

Sample Identification : L1-SUB-TDS-FJGS-A22-SB  
Sample Description : L1-SUB-TDS A  
Sample Type : 500 ml Marinelli  
Unit :  
Sample Point :

Sample Size : 9.174E+02 grams  
Facility : Dairyland\_NPP

Sample Taken On : 6/28/2019 10:42:00AM  
Acquisition Started : 7/1/2019 7:49:09AM

Procedure : 500ml Marinelli  
Operator : Administrator  
Detector Name : HOTLAB  
Geometry : 500ml Marinelli  
Live Time : 1800.0 seconds  
Real Time : 1805.4 seconds

Dead Time : 0.30 %

Peak Locate Threshold : 3.00  
Peak Locate Range (in channels) : 100 - 4096  
Peak Area Range (in channels) : 100 - 4096  
Identification Energy Tolerance : 1.000 keV

Energy Calibration Used Done On : 7/8/2014  
Efficiency Calibration Used Done On : 7/8/2014  
Efficiency Calibration Description :

Sample Number : 7035

---

## PEAK ANALYSIS REPORT

---

Peak Analysis Performed on : 7/1/2019 8:19:18AM

Peak Analysis From Channel : 100  
Peak Analysis To Channel : 4096

Analysis Report for L1-SUB-TDS-FJGS-A22-SB

L1-SUB-TDS A

	Peak No.	Energy (keV)	ROI start	ROI end	Peak Centroid	Net Peak Area	Net Area Uncertainty	Continuum Counts	FWHM (keV)
F	1	238.57	469 -	482	477.62	5.45E+01	26.48	3.45E+02	1.68
F	2	295.05	587 -	597	590.56	4.75E+01	21.37	1.87E+02	1.54
F	3	351.77	700 -	723	703.98	8.48E+01	23.00	2.10E+02	1.67
F	4	583.43	1161 -	1173	1167.20	3.19E+01	15.44	7.37E+01	1.77
F	5	609.27	1211 -	1226	1218.88	5.94E+01	17.29	3.14E+01	2.82
F	6	661.47	1315 -	1332	1323.26	2.56E+02	33.17	4.56E+01	2.30
F	7	1460.66	2911 -	2929	2921.43	1.95E+02	28.47	1.46E+01	2.83

M = First peak in a multiplet region

m = Other peak in a multiplet region

F = Fitted singlet

Errors quoted at 2.000sigma

## BACKGROUND SUBTRACT REPORT

Peak Analysis Performed on : 7/1/2019 8:19:18AM

Env. Background File : C:\Canberra\Apex\Root\Daityland\_NPP\Data\0000001364.CNF

	Peak No.	Energy (keV)	Original Area	Orig. Area Uncertainty	Ambient Background	Backgr. Uncert.	Subtracted Area	Subtracted Uncert.
F	1	238.57	5.45E+01	26.48			5.45E+01	2.65E+01
F	2	295.05	4.75E+01	21.37			4.75E+01	2.14E+01
F	3	351.77	8.48E+01	23.00	4.18E+01	1.86E+01	4.31E+01	2.96E+01
F	4	583.43	3.19E+01	15.44			3.19E+01	1.54E+01
F	5	609.27	5.94E+01	17.29	2.06E+01	1.21E+01	3.88E+01	2.11E+01
F	6	661.47	2.56E+02	33.17	3.31E+01	1.27E+01	2.23E+02	3.55E+01
F	7	1460.66	1.95E+02	28.47	2.82E+01	8.57E+00	1.67E+02	2.97E+01

M = First peak in a multiplet region

m = Other peak in a multiplet region

F = Fitted singlet

Errors quoted at 2.000sigma

Analysis Report for L1-SUB-TDS-FJGS-A22-SB  
L1-SUB-TDS A

## NUCLIDE IDENTIFICATION REPORT

Nuclide Library Used : C:\Canberra\Apex\Root\Daairyland\_NPP\Library\HOTLAB.NLB

### IDENTIFIED NUCLIDES

Nuclide Name	Id Confidence	Energy (keV)	Yield(%)	Activity (pCi/grams)	Activity Uncertainty
K-40	0.99	1460.75 *	10.67	3.97E+00	7.40E-01
CS-137	0.99	661.65 *	85.12	3.28E-01	5.52E-02
PB-212	0.56	77.11	17.50		
		238.63 *	44.60	6.13E-02	2.99E-02
BI-214	0.34	609.31 *	46.30	9.74E-02	5.33E-02
		1120.29	15.10		
		1238.11	5.94		
		1377.67	4.11		
		1407.98	2.48		
		1509.19	2.19		
		1764.49	15.80		
PB-214	0.71	77.11	10.70		
		295.21 *	19.20	1.48E-01	6.70E-02
		351.92 *	37.20	8.11E-02	5.58E-02

\* = Energy line found in the spectrum.  
- = Manually added nuclide.  
? = Manually edited nuclide.  
@ = Energy line not used for Weighted Mean Activity  
Energy Tolerance : 1.000 keV  
Nuclide confidence index threshold = 0.30  
Errors quoted at 2.000sigma

## INTERFERENCE CORRECTED REPORT

Nuclide Name	Nuclide Id Confidence	Wt mean Activity (pCi/grams)	Wt mean Activity Uncertainty	Comments
K-40	0.999	3.97E+00	7.40E-01	
CS-137	0.995	3.28E-01	5.52E-02	

## Analysis Report for L1-SUB-TDS-FJGS-A22-SB

## L1-SUB-TDS A

<b>Nuclide Name</b>	<b>Nuclide Id Confidence</b>	<b>Wt mean Activity (pCi/grams)</b>	<b>Wt mean Activity Uncertainty</b>	<b>Comments</b>
PB-212	0.560	6.13E-02	2.99E-02	
BI-214	0.349	9.74E-02	5.33E-02	
PB-214	0.718	1.08E-01	4.29E-02	

? = nuclide is part of an undetermined solution

X = nuclide rejected by the interference analysis

@ = nuclide contains energy lines not used in Weighted Mean Activity

Errors quoted at 2.000sigma

Analysis Report for L1-SUB-TDS-FJGS-A22-SB  
L1-SUB-TDS A

## UNIDENTIFIED PEAKS

Peak Locate Performed on : 7/1/2019 8:19:18AM  
Peak Locate From Channel : 100  
Peak Locate To Channel : 4096

Peak No.	Energy (keV)	Peak Size (CPS)	Peak CPS (%) Uncertainty	Peak Type	Tolerance Nuclide
F 4	583.43	1.77025E-02	24.23		

M = First peak in a multiplet region  
m = Other peak in a multiplet region  
F = Fitted singlet  
Errors quoted at 2.000sigma

## NUCLIDE MDA REPORT

Nuclide Library Used : C:\Canberra\Apex\Root\Daivland\_NPP\Library\HOTLAB.NLB

	Nuclide Name	Energy (keV)	Yield(%)	Activity (pCi/grams)	Nuclide MDA (pCi/grams)	Line MDA (pCi/grams)
+	K-40	1460.75	* 10.67	3.97E+00	7.27E-01	7.27E-01
+	AR-41	1293.64	99.16	2.09E+09	1.69E+10	1.69E+10
+	CO-60	1173.22	100.00	3.85E-02	8.07E-02	8.07E-02
		1332.49	100.00	1.88E-02		8.11E-02
+	KR-85	513.99	0.43	1.54E+01	1.27E+01	1.27E+01
+	Y-88	898.04	93.70	-3.51E-03	5.00E-02	5.91E-02
		1836.06	99.20	1.63E-02		5.00E-02
+	NB-94	702.63	100.00	3.54E-02	5.28E-02	5.55E-02
		871.10	100.00	4.61E-03		5.28E-02
+	I-131	284.30	6.06	1.97E-01	6.51E-02	9.05E-01
		364.48	81.20	-7.33E-03		6.51E-02
		636.97	7.27	2.93E-01		8.72E-01
+	CS-134	604.70	97.60	-2.90E-02	6.03E-02	6.03E-02
		795.84	85.40	-2.18E-02		6.42E-02
+	CS-137	661.65	* 85.12	3.28E-01	6.30E-02	6.30E-02
+	CE-144	80.12	1.36	2.88E-01	3.35E-01	4.31E+00
		133.51	11.09	-1.27E-01		3.35E-01

## Analysis Report for L1-SUB-TDS-FJGS-A22-SB

## L1-SUB-TDS A

	<b>Nuclide Name</b>	<b>Energy (keV)</b>	<b>Yield(%)</b>	<b>Activity (pCi/grams)</b>	<b>Nuclide MDA (pCi/grams)</b>	<b>Line MDA (pCi/grams)</b>
+	EU-152	121.78	28.40	-2.31E-02	1.35E-01	1.35E-01
		344.28	26.60	-1.61E-01		1.77E-01
		1408.00	20.74	-4.83E-03		2.72E-01
+	EU-154	123.07	40.40	1.22E-02	9.44E-02	9.44E-02
		723.30	19.70	5.82E-02		2.65E-01
		1274.51	35.50	8.32E-02		1.89E-01
+	EU-155	86.54	32.80	-1.36E-01	1.48E-01	1.48E-01
		105.31	21.80	6.94E-02		1.87E-01
+	BI-214	609.31	* 46.30	9.74E-02	9.11E-02	9.11E-02
		1120.29	15.10	4.37E-01		4.92E-01
		1238.11	5.94	1.52E-01		1.41E+00
		1377.67	4.11	3.87E-01		1.22E+00
		1407.98	2.48	-4.04E-02		2.28E+00
		1509.19	2.19	-7.08E-01		2.47E+00
		1764.49	15.80	3.01E-01		4.01E-01
+	PB-214	77.11	10.70	6.24E-01	1.52E-01	5.87E-01
		295.21	* 19.20	1.48E-01		1.63E-01
		351.92	* 37.20	8.11E-02		1.52E-01
+	PA-228	89.95	22.00	8.20E-01	1.13E+00	1.92E+00
		93.35	35.00	2.01E-02		1.13E+00
		105.00	16.30	7.98E-01		2.23E+00
		129.22	2.97	2.26E+00		1.15E+01
		338.32	5.30	1.94E+00		7.33E+00
		463.00	13.80	1.96E-01		3.25E+00
		911.23	16.70	6.66E-01		3.79E+00
+	AM-241	59.54	36.30	-6.97E-02	2.77E-01	2.77E-01
+	CM-243	103.76	23.00	-8.35E-03	1.79E-01	1.79E-01
		228.18	10.60	-7.63E-02		3.57E-01
		277.60	14.00	1.03E-01		3.05E-01

+ = Nuclide identified during the nuclide identification

\* = Energy line found in the spectrum

&gt; = MDA value not calculated

@ = Half-life too short to be able to perform the decay correction

? = CAUTION: MDA value is inconsistent with Currie MDA at 95% confidence level

Analysis Report for L1-SUB-TDS-FJGS-A23-SB  
L1-SUB-TDS A

---

## GAMMA SPECTRUM ANALYSIS

---

Sample Identification : L1-SUB-TDS-FJGS-A23-SB  
Sample Description : L1-SUB-TDS A  
Sample Type : 500 ml Marinelli  
Unit :  
Sample Point :  
  
Sample Size : 9.270E+02 grams  
Facility : Dalryland\_NPP  
  
Sample Taken On : 7/3/2019 12:50:00PM  
Acquisition Started : 7/10/2019 8:57:16AM  
  
Procedure : 500ml Marinelli  
Operator : Administrator  
Detector Name : HOTLAB  
Geometry : 500ml Marinelli  
Live Time : 1800.0 seconds  
Real Time : 1805.2 seconds  
  
Dead Time : 0.29 %  
  
Peak Locate Threshold : 3.00  
Peak Locate Range (in channels) : 100 - 4096  
Peak Area Range (in channels) : 100 - 4096  
Identification Energy Tolerance : 1.000 keV  
  
Energy Calibration Used Done On : 7/8/2014  
Efficiency Calibration Used Done On : 7/8/2014  
Efficiency Calibration Description :  
  
Sample Number : 7077

---

## PEAK ANALYSIS REPORT

---

Peak Analysis Performed on : 7/10/2019 9:27:26AM

Peak Analysis From Channel : 100  
Peak Analysis To Channel : 4096

Analysis Report for L1-SUB-TDS-FJGS-A23-SB

L1-SUB-TDS A

	<b>Peak No.</b>	<b>Energy (keV)</b>	<b>ROI start</b>	<b>ROI end</b>	<b>Peak Centroid</b>	<b>Net Peak Area</b>	<b>Net Area Uncertainty</b>	<b>Continuum Counts</b>	<b>FWHM (keV)</b>
F	1	238.34	468 -	484	477.16	2.00E+02	38.97	4.29E+02	2.58
F	2	608.54	1210 -	1226	1217.41	8.05E+01	21.55	7.18E+01	3.02
F	3	661.04	1315 -	1330	1322.39	3.49E+02	39.50	8.74E+01	2.35
F	4	910.35	1815 -	1827	1820.94	2.92E+01	13.27	4.21E+01	1.55
F	5	1459.74	2910 -	2928	2919.60	2.95E+02	34.68	4.77E+00	3.03

M = First peak in a multiplet region

m = Other peak in a multiplet region

F = Fitted singlet

Errors quoted at 2.000sigma

## BACKGROUND SUBTRACT REPORT

Peak Analysis Performed on : 7/10/2019 9:27:26AM

Env. Background File : C:\Canberra\Apex\Root\Dairyland\_NPP\Data\0000001364.CNF

	<b>Peak No.</b>	<b>Energy (keV)</b>	<b>Original Area</b>	<b>Orig. Area Uncertainty</b>	<b>Ambient Background</b>	<b>Backgr. Uncert.</b>	<b>Subtracted Area</b>	<b>Subtracted Uncert.</b>
F	1	238.34	2.00E+02	38.97			2.00E+02	3.90E+01
F	2	608.54	8.05E+01	21.55	2.06E+01	1.21E+01	6.00E+01	2.47E+01
F	3	661.04	3.49E+02	39.50	3.31E+01	1.27E+01	3.16E+02	4.15E+01
F	4	910.35	2.92E+01	13.27			2.92E+01	1.33E+01
F	5	1459.74	2.95E+02	34.68	2.82E+01	8.57E+00	2.67E+02	3.57E+01

M = First peak in a multiplet region

m = Other peak in a multiplet region

F = Fitted singlet

Errors quoted at 2.000sigma

## NUCLIDE IDENTIFICATION REPORT

Nuclide Library Used : C:\Canberra\Apex\Root\Dairyland\_NPP\Library\HOTLAB.NLB

### IDENTIFIED NUCLIDES

Analysis Report for L1-SUB-TDS-FJGS-A23-SB

L1-SUB-TDS A

<b>Nuclide Name</b>	<b>Id Confidence</b>	<b>Energy (keV)</b>	<b>Yield(%)</b>	<b>Activity (pCi/grams)</b>	<b>Activity Uncertainty</b>
CS-137	0.94	661.65 *	85.12	4.61E-01	6.54E-02
PB-212	0.55	77.11	17.50		
		238.63 *	44.60	2.22E-01	4.48E-02
BI-214	0.30	609.31 *	46.30	1.49E-01	6.19E-02
		1120.29	15.10		
		1238.11	5.94		
		1377.67	4.11		
		1407.98	2.48		
		1509.19	2.19		
		1764.49	15.80		

\* = Energy line found in the spectrum.

- = Manually added nuclide.

? = Manually edited nuclide.

@ = Energy line not used for Weighted Mean Activity

Energy Tolerance : 1.000 keV

Nuclide confidence index threshold = 0.30

Errors quoted at 2.000sigma

## INTERFERENCE CORRECTED REPORT

<b>Nuclide Name</b>	<b>Nuclide Id Confidence</b>	<b>Wt mean Activity (pCi/grams)</b>	<b>Wt mean Activity Uncertainty</b>	<b>Comments</b>
CS-137	0.942	4.61E-01	6.54E-02	
PB-212	0.551	2.22E-01	4.48E-02	
BI-214	0.302	1.49E-01	6.19E-02	

? = nuclide is part of an undetermined solution

X = nuclide rejected by the interference analysis

@ = nuclide contains energy lines not used in Weighted Mean Activity

Errors quoted at 2.000sigma

Analysis Report for L1-SUB-TDS-FJGS-A23-SB

L1-SUB-TDS A

---

## UNIDENTIFIED PEAKS

---

Peak Locate Performed on : 7/10/2019 9:27:26AM  
 Peak Locate From Channel : 100  
 Peak Locate To Channel : 4096

Peak No.	Energy (keV)	Peak Size (CPS)	Peak CPS (%) Uncertainty	Peak Type	Tolerance Nuclide
F 4	910.35	1.62158E-02	22.74	Tol.	PA-228
F 5	1459.74	1.48444E-01	6.68		

---

M = First peak in a multiplet region  
 m = Other peak in a multiplet region  
 F = Fitted singlet  
 Errors quoted at 2.000sigma

---



---

## NUCLIDE MDA REPORT

---

Nuclide Library Used : C:\Canberra\Apex\Root\Daairyland\_NPP\Library\HOTLAB.NLB

	Nuclide Name	Energy (keV)	Yield(%)	Activity (pCi/grams)	Nuclide MDA (pCi/grams)	Line MDA (pCi/grams)
+	K-40	1460.75	10.67	7.16E+00	1.99E+00	1.99E+00
+	@ AR-41	1293.64	99.16	1.00E+26	1.00E+26	1.00E+26
+	CO-60	1173.22	100.00	-2.24E-02	7.96E-02	9.53E-02
		1332.49	100.00	4.12E-02		7.96E-02
+	KR-85	513.99	0.43	4.51E+00	1.38E+01	1.38E+01
+	Y-88	898.04	93.70	-2.05E-02	5.33E-02	6.50E-02
		1836.06	99.20	-3.70E-02		5.33E-02
+	NB-94	702.63	100.00	-8.65E-04	5.12E-02	5.12E-02
		871.10	100.00	3.17E-02		6.36E-02
+	I-131	284.30	6.06	-1.93E+00	1.01E-01	1.27E+00
		364.48	81.20	1.38E-02		1.01E-01
		636.97	7.27	5.26E-01		1.44E+00
+	CS-134	604.70	97.60	-9.47E-03	6.80E-02	7.16E-02
		795.84	85.40	-8.04E-02		6.80E-02
+	CS-137	661.65	* 85.12	4.61E-01	7.25E-02	7.25E-02
+	CE-144	80.12	1.36	1.37E+00	3.82E-01	4.65E+00

## Analysis Report for L1-SUB-TDS-FJGS-A23-SB

## L1-SUB-TDS A

	<b>Nuclide Name</b>	<b>Energy (keV)</b>	<b>Yield(%)</b>	<b>Activity (pCi/grams)</b>	<b>Nuclide MDA (pCi/grams)</b>	<b>Line MDA (pCi/grams)</b>
+	CE-144	133.51	11.09	1.05E-01	3.82E-01	3.82E-01
	EU-152	121.78	28.40	-1.15E-01	1.40E-01	1.40E-01
		344.28	26.60	-4.09E-01		1.87E-01
+		1408.00	20.74	4.14E-02		2.94E-01
	EU-154	123.07	40.40	-7.46E-02	9.92E-02	9.92E-02
		723.30	19.70	1.05E-01		3.00E-01
+		1274.51	35.50	-9.75E-02		1.85E-01
	EU-155	86.54	32.80	-7.57E-03	1.62E-01	1.62E-01
		105.31	21.80	9.72E-02		1.96E-01
+	BI-214	609.31	* 46.30	1.49E-01	1.13E-01	1.13E-01
		1120.29	15.10	2.65E-01		5.49E-01
		1238.11	5.94	-1.52E+00		1.37E+00
		1377.67	4.11	-5.50E-01		1.42E+00
		1407.98	2.48	3.46E-01		2.45E+00
		1509.19	2.19	-3.15E-01		2.29E+00
		1764.49	15.80	2.31E-01		4.47E-01
+	PB-214	77.11	10.70	6.97E-01	1.41E-01	6.29E-01
		295.21	19.20	2.34E-01		2.63E-01
		351.92	37.20	1.12E-01		1.41E-01
+	PA-228	89.95	22.00	5.79E+01	2.47E+01	4.23E+01
		93.35	35.00	1.34E+00		2.47E+01
		105.00	16.30	2.55E+01		4.66E+01
		129.22	2.97	4.66E+01		2.49E+02
		338.32	5.30	6.31E+01		1.60E+02
		463.00	13.80	3.55E+00		7.42E+01
		911.23	16.70	7.45E+01		8.12E+01
+	AM-241	59.54	36.30	8.52E-02	2.93E-01	2.93E-01
+	CM-243	103.76	23.00	-1.49E-02	1.86E-01	1.86E-01
		228.18	10.60	-7.02E-02		3.89E-01
		277.60	14.00	-1.06E-02		3.27E-01

+ = Nuclide identified during the nuclide identification

\* = Energy line found in the spectrum

&gt; = MDA value not calculated

@ = Half-life too short to be able to perform the decay correction

? = CAUTION: MDA value is inconsistent with Currie MDA at 95% confidence level

Analysis Report for L1-SUB-TDS-FJGS-A24-SB  
L1-SUB-TDS A

---

## GAMMA SPECTRUM ANALYSIS

---

Sample Identification : L1-SUB-TDS-FJGS-A24-SB  
Sample Description : L1-SUB-TDS A  
Sample Type : 500 ml Marinelli  
Unit :  
Sample Point :

Sample Size : 9.219E+02 grams  
Facility : Dairyland\_NPP

Sample Taken On : 7/3/2019 12:56:00PM  
Acquisition Started : 7/10/2019 9:28:12AM

Procedure : 500ml Marinelli  
Operator : Administrator  
Detector Name : HOTLAB  
Geometry : 500ml Marinelli  
Live Time : 1800.0 seconds  
Real Time : 1805.3 seconds

Dead Time : 0.29 %

Peak Locate Threshold : 3.00  
Peak Locate Range (in channels) : 100 - 4096  
Peak Area Range (in channels) : 100 - 4096  
Identification Energy Tolerance : 1.000 keV

Energy Calibration Used Done On : 7/8/2014  
Efficiency Calibration Used Done On : 7/8/2014  
Efficiency Calibration Description :

Sample Number : 7078

---

## PEAK ANALYSIS REPORT

---

Peak Analysis Performed on : 7/10/2019 9:58:21AM

Peak Analysis From Channel : 100  
Peak Analysis To Channel : 4096

Analysis Report for L1-SUB-TDS-FJGS-A24-SB

L1-SUB-TDS A

	Peak No.	Energy (keV)	ROI start	ROI end	Peak Centroid	Net Peak Area	Net Area Uncertainty	Continuum Counts	FWHM (keV)
F	1	238.61	474 -	485	477.69	1.66E+02	40.26	5.46E+02	2.51
F	2	351.74	698 -	712	703.91	1.09E+02	33.43	4.00E+02	2.34
F	3	608.96	1211 -	1223	1218.25	7.27E+01	22.27	1.27E+02	1.90
F	4	661.18	1314 -	1331	1322.68	1.99E+03	91.58	1.65E+02	2.34
F	5	1172.18	2337 -	2351	2344.52	7.07E+01	19.67	5.26E+01	2.44
F	6	1331.69	2657 -	2670	2663.51	6.66E+01	17.22	1.34E+01	2.63
F	7	1459.81	2911 -	2929	2919.73	2.41E+02	31.58	1.46E+01	2.59

M = First peak in a multiplet region

m = Other peak in a multiplet region

F = Fitted singlet

Errors quoted at 2.000sigma

## BACKGROUND SUBTRACT REPORT

Peak Analysis Performed on : 7/10/2019 9:58:21AM

Env. Background File : C:\Canberra\Apex\Root\ Dairyland\_NPP\Data\0000001364.CNF

	Peak No.	Energy (keV)	Original Area	Orig. Area Uncertainty	Ambient Background	Backgr. Uncert.	Subtracted Area	Subtracted Uncert.
F	1	238.61	1.66E+02	40.26			1.66E+02	4.03E+01
F	2	351.74	1.09E+02	33.43	4.18E+01	1.86E+01	6.76E+01	3.83E+01
F	3	608.96	7.27E+01	22.27	2.06E+01	1.21E+01	5.21E+01	2.53E+01
F	4	661.18	1.99E+03	91.58	3.31E+01	1.27E+01	1.95E+03	9.25E+01
F	5	1172.18	7.07E+01	19.67			7.07E+01	1.97E+01
F	6	1331.69	6.66E+01	17.22			6.66E+01	1.72E+01
F	7	1459.81	2.41E+02	31.58	2.82E+01	8.57E+00	2.12E+02	3.27E+01

M = First peak in a multiplet region

m = Other peak in a multiplet region

F = Fitted singlet

Errors quoted at 2.000sigma

Analysis Report for L1-SUB-TDS-FJGS-A24-SB

L1-SUB-TDS A

## NUCLIDE IDENTIFICATION REPORT

Nuclide Library Used : C:\Canberra\Apex\Root\ Dairyland\_NPP\Library\HOTLAB.NLB

### IDENTIFIED NUCLIDES

Nuclide Name	Id Confidence	Energy (keV)	Yield(%)	Activity (pCi/grams)	Activity Uncertainty
K-40	0.86	1460.75 *	10.67	5.02E+00	8.22E-01
CS-137	0.96	661.65 *	85.12	2.86E+00	2.06E-01
PB-212	0.56	77.11	17.50		
		238.63 *	44.60	1.85E-01	4.61E-02
BI-214	0.34	609.31 *	46.30	1.30E-01	6.37E-02
		1120.29	15.10		
		1238.11	5.94		
		1377.67	4.11		
		1407.98	2.48		
		1509.19	2.19		
		1764.49	15.80		

\* = Energy line found in the spectrum.

- = Manually added nuclide.

? = Manually edited nuclide.

@ = Energy line not used for Weighted Mean Activity

Energy Tolerance : 1.000 keV

Nuclide confidence index threshold = 0.30

Errors quoted at 2.000sigma

## INTERFERENCE CORRECTED REPORT

Nuclide Name	Nuclide Id Confidence	Wt mean Activity (pCi/grams)	Wt mean Activity Uncertainty	Comments
K-40	0.868	5.02E+00	8.22E-01	
CS-137	0.966	2.86E+00	2.06E-01	
PB-212	0.560	1.85E-01	4.61E-02	
BI-214	0.340	1.30E-01	6.37E-02	

Analysis Report for L1-SUB-TDS-FJGS-A24-SB  
L1-SUB-TDS A

---

- ? = nuclide is part of an undetermined solution
- X = nuclide rejected by the interference analysis
- @ = nuclide contains energy lines not used in Weighted Mean Activity

Errors quoted at 2.000sigma

---

Analysis Report for L1-SUB-TDS-FJGS-A24-SB  
L1-SUB-TDS A

## UNIDENTIFIED PEAKS

Peak Locate Performed on : 7/10/2019 9:58:21AM  
Peak Locate From Channel : 100  
Peak Locate To Channel : 4096

Peak No.	Energy (keV)	Peak Size (CPS)	Peak CPS (%) Uncertainty	Peak Type	Tolerance Nuclide
F 2	351.74	3.75469E-02	28.30	To1.	PB-214
F 5	1172.18	3.92624E-02	13.91		
F 6	1331.69	3.70215E-02	12.92		

M = First peak in a multiplet region  
m = Other peak in a multiplet region  
F = Fitted singlet  
Errors quoted at 2.000sigma

## NUCLIDE MDA REPORT

Nuclide Library Used : C:\Canberra\Apex\Root\Dairyland\_NPP\Library\HOTLAB.NLB

	Nuclide Name	Energy (keV)	Yield(%)	Activity (pCi/grams)	Nuclide MDA (pCi/grams)	Line MDA (pCi/grams)
+	K-40	1460.75	*	10.67	5.02E+00	7.23E-01
+	@ AR-41	1293.64	99.16	1.00E+26	1.00E+26	1.00E+26
+	CO-60	1173.22	100.00	1.55E-01	1.09E-01	1.22E-01
		1332.49	100.00	1.52E-01		1.09E-01
+	KR-85	513.99	0.43	1.43E+01	1.84E+01	1.84E+01
+	Y-88	898.04	93.70	3.94E-02	5.36E-02	8.51E-02
		1836.06	99.20	2.89E-02		5.36E-02
+	NB-94	702.63	100.00	-3.77E-03	5.37E-02	5.37E-02
		871.10	100.00	-3.86E-02		6.48E-02
+	I-131	284.30	6.06	1.09E+00	1.48E-01	1.84E+00
		364.48	81.20	1.01E-01		1.48E-01
		636.97	7.27	-2.47E-01		1.68E+00
+	CS-134	604.70	97.60	7.84E-02	7.84E-02	8.29E-02
		795.84	85.40	1.34E-02		7.84E-02

## Analysis Report for L1-SUB-TDS-FJGS-A24-SB

## L1-SUB-TDS A

	<b>Nuclide Name</b>	<b>Energy (keV)</b>		<b>Yield(%)</b>	<b>Activity (pCi/grams)</b>	<b>Nuclide MDA (pCi/grams)</b>	<b>Line MDA (pCi/grams)</b>
+	CS-137	661.65	*	85.12	2.86E+00	9.28E-02	9.28E-02
+	CE-144	80.12		1.36	-1.34E-01	4.65E-01	5.19E+00
		133.51		11.09	3.60E-02		4.65E-01
+	EU-152	121.78		28.40	2.69E-02	1.77E-01	1.77E-01
		344.28		26.60	-7.65E-02		2.60E-01
		1408.00		20.74	-5.90E-03		2.71E-01
+	EU-154	123.07		40.40	-8.31E-02	1.24E-01	1.24E-01
		723.30		19.70	2.00E-01		3.24E-01
		1274.51		35.50	5.56E-02		2.29E-01
+	EU-155	86.54		32.80	-4.48E-02	1.85E-01	1.85E-01
		105.31		21.80	4.12E-02		2.35E-01
+	BI-214	609.31	*	46.30	1.30E-01	1.30E-01	1.30E-01
		1120.29		15.10	-2.54E-01		5.67E-01
		1238.11		5.94	7.44E-01		1.40E+00
		1377.67		4.11	1.01E-01		1.46E+00
		1407.98		2.48	-4.93E-02		2.27E+00
		1509.19		2.19	4.44E-01		2.38E+00
		1764.49		15.80	3.37E-01		4.20E-01
+	PB-214	77.11		10.70	3.62E-01	1.97E-01	7.00E-01
		295.21		19.20	6.07E-02		3.31E-01
		351.92		37.20	1.52E-01		1.97E-01
+	PA-228	89.95		22.00	3.94E+01	2.91E+01	4.89E+01
		93.35		35.00	2.15E+01		2.91E+01
		105.00		16.30	-1.61E+01		5.59E+01
		129.22		2.97	1.30E+02		3.09E+02
		338.32		5.30	1.74E+02		2.24E+02
		463.00		13.80	-6.04E+01		1.08E+02
		911.23		16.70	6.17E+01		8.71E+01
+	AM-241	59.54		36.30	1.86E-01	3.57E-01	3.57E-01
+	CM-243	103.76		23.00	-1.41E-01	2.20E-01	2.20E-01
		228.18		10.60	-2.28E-01		5.20E-01
		277.60		14.00	3.31E-02		4.38E-01

+ = Nuclide identified during the nuclide identification

\* = Energy line found in the spectrum

&gt; = MDA value not calculated

@ = Half-life too short to be able to perform the decay correction

? = CAUTION: MDA value is inconsistent with Currie MDA at 95% confidence level

Analysis Report for L1-SUB-TDS-FJGS-A25-SB  
L1-SUB-TDS A

---

## GAMMA SPECTRUM ANALYSIS

---

Sample Identification : L1-SUB-TDS-FJGS-A25-SB  
Sample Description : L1-SUB-TDS A  
Sample Type : 500 ml Marinelli  
Unit :  
Sample Point :

Sample Size : 9.548E+02 grams  
Facility : Dairyland\_NPP

Sample Taken On : 7/3/2019 1:01:00PM  
Acquisition Started : 7/10/2019 10:20:59AM

Procedure : 500ml Marinelli  
Operator : Administrator  
Detector Name : HOTLAB  
Geometry : 500ml Marinelli  
Live Time : 1800.0 seconds  
Real Time : 1805.1 seconds

Dead Time : 0.28 %

Peak Locate Threshold : 3.00  
Peak Locate Range (in channels) : 100 - 4096  
Peak Area Range (in channels) : 100 - 4096  
Identification Energy Tolerance : 1.000 keV

Energy Calibration Used Done On : 7/8/2014  
Efficiency Calibration Used Done On : 7/8/2014  
Efficiency Calibration Description :

Sample Number : 7079

---

## PEAK ANALYSIS REPORT

---

Peak Analysis Performed on : 7/10/2019 10:51:08AM

Peak Analysis From Channel : 100  
Peak Analysis To Channel : 4096

Analysis Report for L1-SUB-TDS-FJGS-A25-SB

L1-SUB-TDS A

	<b>Peak No.</b>	<b>Energy (keV)</b>	<b>ROI start</b>	<b>ROI end</b>	<b>Peak Centroid</b>	<b>Net Peak Area</b>	<b>Net Area Uncertainty</b>	<b>Continuum Counts</b>	<b>FWHM (keV)</b>
F	1	77.08	148 -	160	154.70	8.93E+01	39.10	7.34E+02	2.00
F	2	238.48	473 -	485	477.44	1.75E+02	38.46	4.49E+02	2.39
F	3	352.05	697 -	712	704.52	1.25E+02	30.51	2.39E+02	2.67
F	4	582.90	1160 -	1172	1166.15	5.01E+01	19.01	1.04E+02	1.79
F	5	661.25	1315 -	1332	1322.81	1.05E+03	67.06	1.15E+02	2.28
F	6	1172.61	2340 -	2352	2345.38	5.16E+01	16.45	2.96E+01	2.72
F	7	1331.49	2658 -	2669	2663.11	2.81E+01	12.00	1.24E+01	2.12
F	8	1459.95	2911 -	2929	2920.00	3.47E+02	37.28	0.00E+00	3.00

M = First peak in a multiplet region

m = Other peak in a multiplet region

F = Fitted singlet

Errors quoted at 2.000sigma

## BACKGROUND SUBTRACT REPORT

Peak Analysis Performed on : 7/10/2019 10:51:08AM

Env. Background File : C:\Canberra\Apex\Root\Dairyland\_NPP\Data\0000001364.CNF

	<b>Peak No.</b>	<b>Energy (keV)</b>	<b>Original Area</b>	<b>Orig. Area Uncertainty</b>	<b>Ambient Background</b>	<b>Backgr. Uncert.</b>	<b>Subtracted Area</b>	<b>Subtracted Uncert.</b>
F	1	77.08	8.93E+01	39.10			8.93E+01	3.91E+01
F	2	238.48	1.75E+02	38.46			1.75E+02	3.85E+01
F	3	352.05	1.25E+02	30.51	4.18E+01	1.86E+01	8.33E+01	3.57E+01
F	4	582.90	5.01E+01	19.01			5.01E+01	1.90E+01
F	5	661.25	1.05E+03	67.06	3.31E+01	1.27E+01	1.02E+03	6.83E+01
F	6	1172.61	5.16E+01	16.45	2.28E+01	8.62E+00	2.88E+01	1.86E+01
F	7	1331.49	2.81E+01	12.00			2.81E+01	1.20E+01
F	8	1459.95	3.47E+02	37.28	2.82E+01	8.57E+00	3.19E+02	3.83E+01

M = First peak in a multiplet region

m = Other peak in a multiplet region

F = Fitted singlet

Errors quoted at 2.000sigma

Analysis Report for L1-SUB-TDS-FJGS-A25-SB

L1-SUB-TDS A

## NUCLIDE IDENTIFICATION REPORT

Nuclide Library Used : C:\Canberra\Apex\Root\Daivland\_NPP\Library\HOTLAB.NLB

### IDENTIFIED NUCLIDES

Nuclide Name	Id Confidence	Energy (keV)		Yield(%)	Activity (pCi/grams)	Activity Uncertainty
K-40	0.90	1460.75 *		10.67	7.28E+00	9.62E-01
CO-60	0.89	1173.22 *		100.00	5.82E-02	3.76E-02
		1332.49 *		100.00	6.33E-02	2.72E-02
CS-137	0.97	661.65 *		85.12	1.44E+00	1.24E-01
PB-212	0.99	77.11 *		17.50	2.63E-01	1.17E-01
		238.63 *		44.60	1.89E-01	4.27E-02
PB-214	0.52	77.11 *		10.70	4.31E-01	1.91E-01
		295.21		19.20		
		351.92 *		37.20	1.51E-01	6.51E-02

\* = Energy line found in the spectrum.

- = Manually added nuclide.

? = Manually edited nuclide.

@ = Energy line not used for Weighted Mean Activity

Energy Tolerance : 1.000 keV

Nuclide confidence index threshold = 0.30

Errors quoted at 2.000sigma

## INTERFERENCE CORRECTED REPORT

Nuclide Name	Nuclide Id Confidence	Wt mean Activity (pCi/grams)	Wt mean Activity Uncertainty	Comments
K-40	0.902	7.28E+00	9.62E-01	
CO-60	0.896	6.15E-02	2.21E-02	
CS-137	0.975	1.44E+00	1.24E-01	
PB-212	0.998	1.87E-01	4.03E-02	
PB-214	0.525	1.48E-01	6.20E-02	

## Analysis Report for L1-SUB-TDS-FJGS-A25-SB

## L1-SUB-TDS A

- ? = nuclide is part of an undetermined solution
- X = nuclide rejected by the interference analysis
- @ = nuclide contains energy lines not used in Weighted Mean Activity

Errors quoted at 2.000sigma

---

Analysis Report for L1-SUB-TDS-FJGS-A25-SB

L1-SUB-TDS A

---

## UNIDENTIFIED PEAKS

---

Peak Locate Performed on : 7/10/2019 10:51:08AM  
 Peak Locate From Channel : 100  
 Peak Locate To Channel : 4096

Peak No.	Energy (keV)	Peak Size (CPS)	Peak CPS (%) Uncertainty	Peak Type	Tolerance Nuclide
F 4	582.90	2.78264E-02	18.98		

---

M = First peak in a multiplet region  
 m = Other peak in a multiplet region  
 F = Fitted singlet  
 Errors quoted at 2.000sigma

---



---

## NUCLIDE MDA REPORT

---

Nuclide Library Used : C:\Canberra\Apex\Root\Dairyland\_NPP\Library\HOTLAB.NLB

	Nuclide Name	Energy (keV)		Yield(%)	Activity (pCi/grams)	Nuclide MDA (pCi/grams)	Line MDA (pCi/grams)
+	K-40	1460.75	*	10.67	7.28E+00	5.74E-01	5.74E-01
+	@ AR-41	1293.64		99.16	1.00E+26	1.00E+26	1.00E+26
+	CO-60	1173.22	*	100.00	5.82E-02	3.60E-02	6.52E-02
		1332.49	*	100.00	6.33E-02		3.60E-02
+	KR-85	513.99		0.43	1.72E+01	1.51E+01	1.51E+01
+	Y-88	898.04		93.70	-1.92E-02	4.93E-02	6.81E-02
		1836.06		99.20	1.75E-03		4.93E-02
+	NB-94	702.63		100.00	-9.05E-03	5.57E-02	5.57E-02
		871.10		100.00	9.27E-03		6.12E-02
+	I-131	284.30		6.06	7.91E-01	1.20E-01	1.55E+00
		364.48		81.20	-2.60E-02		1.20E-01
		636.97		7.27	-1.40E+00		1.37E+00
+	CS-134	604.70		97.60	5.35E-02	6.89E-02	6.89E-02
		795.84		85.40	2.98E-03		7.65E-02
+	CS-137	661.65	*	85.12	1.44E+00	7.82E-02	7.82E-02
+	CE-144	80.12		1.36	-4.90E-01	4.12E-01	4.77E+00
		133.51		11.09	6.68E-02		4.12E-01

## Analysis Report for L1-SUB-TDS-FJGS-A25-SB

## L1-SUB-TDS A

	<b>Nuclide Name</b>	<b>Energy (keV)</b>	<b>Yield(%)</b>	<b>Activity (pCi/grams)</b>	<b>Nuclide MDA (pCi/grams)</b>	<b>Line MDA (pCi/grams)</b>
+	EU-152	121.78	28.40	-1.75E-01	1.48E-01	1.48E-01
		344.28	26.60	1.76E-02		2.16E-01
		1408.00	20.74	5.77E-02		2.56E-01
+	EU-154	123.07	40.40	4.60E-03	1.07E-01	1.07E-01
		723.30	19.70	2.27E-01		3.14E-01
		1274.51	35.50	5.77E-02		2.13E-01
+	EU-155	86.54	32.80	4.60E-04	1.68E-01	1.68E-01
		105.31	21.80	-1.02E-01		2.03E-01
+	BI-214	609.31	46.30	1.23E-01	1.47E-01	1.47E-01
		1120.29	15.10	-9.33E-02		5.37E-01
		1238.11	5.94	8.23E-01		1.45E+00
		1377.67	4.11	9.86E-02		1.61E+00
		1407.98	2.48	4.82E-01		2.14E+00
		1509.19	2.19	3.96E-01		2.23E+00
		1764.49	15.80	1.68E-01		3.63E-01
+	PB-214	77.11	* 10.70	4.31E-01	1.37E-01	5.07E-01
		295.21	19.20	2.36E-01		3.01E-01
		351.92	* 37.20	1.51E-01		1.37E-01
+	PA-228	89.95	22.00	3.03E+01	2.62E+01	4.47E+01
		93.35	35.00	2.99E+00		2.62E+01
		105.00	16.30	-3.44E+01		4.98E+01
		129.22	2.97	3.21E+02		2.81E+02
		338.32	5.30	1.17E+02		1.93E+02
		463.00	13.80	4.19E+01		9.57E+01
		911.23	16.70	8.57E+01		8.41E+01
+	AM-241	59.54	36.30	1.39E-01	3.08E-01	3.08E-01
+	CM-243	103.76	23.00	-3.28E-02	1.93E-01	1.93E-01
		228.18	10.60	2.34E-01		4.35E-01
		277.60	14.00	5.29E-02		3.57E-01

+ = Nuclide identified during the nuclide identification

\* = Energy line found in the spectrum

&gt; = MDA value not calculated

@ = Half-life too short to be able to perform the decay correction

? = CAUTION: MDA value is inconsistent with Currie MDA at 95% confidence level

Analysis Report for L1-SUB-TDS-CJGS-A01-SB

L1-SUB-TDS A

---

## GAMMA SPECTRUM ANALYSIS

---

Sample Identification : L1-SUB-TDS-CJGS-A01-SB  
Sample Description : L1-SUB-TDS A  
Sample Type : 500 ml Marinelli  
Unit :  
Sample Point :

Sample Size : 6.944E+02 grams  
Facility : Dairyland\_NPP

Sample Taken On : 6/27/2019 10:51:00AM  
Acquisition Started : 6/28/2019 1:52:14PM

Procedure : 500ml Marinelli  
Operator : Administrator  
Detector Name : HOTLAB  
Geometry : 500ml Marinelli  
Live Time : 1800.0 seconds  
Real Time : 1804.9 seconds

Dead Time : 0.27 %

Peak Locate Threshold : 3.00  
Peak Locate Range (in channels) : 100 - 4096  
Peak Area Range (in channels) : 100 - 4096  
Identification Energy Tolerance : 1.000 keV

Energy Calibration Used Done On : 7/8/2014  
Efficiency Calibration Used Done On : 7/8/2014  
Efficiency Calibration Description :

Sample Number : 7029

---

## PEAK ANALYSIS REPORT

---

Peak Analysis Performed on : 6/28/2019 2:22:23PM

Peak Analysis From Channel : 100  
Peak Analysis To Channel : 4096

Analysis Report for L1-SUB-TDS-CJGS-A01-SB

L1-SUB-TDS A

	<b>Peak No.</b>	<b>Energy (keV)</b>	<b>ROI start</b>	<b>ROI end</b>	<b>Peak Centroid</b>	<b>Net Peak Area</b>	<b>Net Area Uncertainty</b>	<b>Continuum Counts</b>	<b>FWHM (keV)</b>
F	1	238.21	472 -	483	476.89	9.00E+01	28.73	3.51E+02	1.49
F	2	294.72	583 -	596	589.89	3.63E+01	18.00	2.07E+02	1.12
F	3	351.46	697 -	708	703.36	7.30E+01	23.29	1.17E+02	2.40
F	4	582.81	1160 -	1172	1165.96	4.98E+01	16.87	4.19E+01	2.35
F	5	608.90	1214 -	1225	1218.13	4.90E+01	18.22	6.73E+01	2.42
F	6	661.40	1317 -	1330	1323.12	6.94E+01	19.63	5.74E+01	2.39
F	7	1460.19	2912 -	2928	2920.50	2.66E+02	33.18	1.26E+01	2.95

M = First peak in a multiplet region

m = Other peak in a multiplet region

F = Fitted singlet

Errors quoted at 2.000sigma

## BACKGROUND SUBTRACT REPORT

Peak Analysis Performed on : 6/28/2019 2:22:23PM

Env. Background File : C:\Canberra\Apex\Root\ Dairyland\_NPP\Data\0000001364.CNF

	<b>Peak No.</b>	<b>Energy (keV)</b>	<b>Original Area</b>	<b>Orig. Area Uncertainty</b>	<b>Ambient Background</b>	<b>Backgr. Uncert.</b>	<b>Subtracted Area</b>	<b>Subtracted Uncert.</b>
F	1	238.21	9.00E+01	28.73			9.00E+01	2.87E+01
F	2	294.72	3.63E+01	18.00			3.63E+01	1.80E+01
F	3	351.46	7.30E+01	23.29	4.18E+01	1.86E+01	3.13E+01	2.98E+01
F	4	582.81	4.98E+01	16.87			4.98E+01	1.69E+01
F	5	608.90	4.90E+01	18.22	2.06E+01	1.21E+01	2.84E+01	2.19E+01
F	6	661.40	6.94E+01	19.63	3.31E+01	1.27E+01	3.63E+01	2.34E+01
F	7	1460.19	2.66E+02	33.18	2.82E+01	8.57E+00	2.38E+02	3.43E+01

M = First peak in a multiplet region

m = Other peak in a multiplet region

F = Fitted singlet

Errors quoted at 2.000sigma

Analysis Report for L1-SUB-TDS-CJGS-A01-SB

L1-SUB-TDS A

## NUCLIDE IDENTIFICATION REPORT

Nuclide Library Used : C:\Canberra\Apex\Root\Dairyland\_NPP\Library\HOTLAB.NLB

### IDENTIFIED NUCLIDES

<b>Nuclide Name</b>	<b>Id Confidence</b>	<b>Energy (keV)</b>		<b>Yield(%)</b>	<b>Activity (pCi/grams)</b>	<b>Activity Uncertainty</b>
K-40	0.95	1460.75	*	10.67	7.46E+00	1.15E+00
CS-137	0.99	661.65	*	85.12	7.06E-02	4.56E-02
PB-212	0.54	77.11		17.50		
		238.63	*	44.60	1.34E-01	4.32E-02
BI-214	0.33	609.31	*	46.30	9.42E-02	7.27E-02
		1120.29		15.10		
		1238.11		5.94		
		1377.67		4.11		
		1407.98		2.48		
		1509.19		2.19		
		1764.49		15.80		
PB-214	0.69	77.11		10.70		
		295.21	*	19.20	1.49E-01	7.44E-02
		351.92	*	37.20	7.77E-02	7.42E-02

\* = Energy line found in the spectrum.

- = Manually added nuclide.

? = Manually edited nuclide.

@ = Energy line not used for Weighted Mean Activity

Energy Tolerance : 1.000 keV

Nuclide confidence index threshold = 0.30

Errors quoted at 2.000sigma

## INTERFERENCE CORRECTED REPORT

<b>Nuclide Name</b>	<b>Nuclide Id Confidence</b>	<b>Wt mean Activity (pCi/grams)</b>	<b>Wt mean Activity Uncertainty</b>	<b>Comments</b>
K-40	0.952	7.46E+00	1.15E+00	
CS-137	0.990	7.06E-02	4.56E-02	

Analysis Report for L1-SUB-TDS-CJGS-A01-SB

L1-SUB-TDS A

<b>Nuclide Name</b>	<b>Nuclide Id Confidence</b>	<b>Wt mean Activity (pCi/grams)</b>	<b>Wt mean Activity Uncertainty</b>	<b>Comments</b>
PB-212	0.540	1.34E-01	4.32E-02	
BI-214	0.336	9.42E-02	7.27E-02	
PB-214	0.692	1.13E-01	5.25E-02	

? = nuclide is part of an undetermined solution

X = nuclide rejected by the interference analysis

@ = nuclide contains energy lines not used in Weighted Mean Activity

Errors quoted at 2.000sigma

Analysis Report for L1-SUB-TDS-CJGS-A01-SB

L1-SUB-TDS A

---

## UNIDENTIFIED PEAKS

---

Peak Locate Performed on : 6/28/2019 2:22:23PM  
 Peak Locate From Channel : 100  
 Peak Locate To Channel : 4096

Peak No.	Energy (keV)	Peak Size (CPS)	Peak CPS (%) Uncertainty	Peak Type	Tolerance Nuclide
F 4	582.81	2.76672E-02	16.93		

---

M = First peak in a multiplet region  
 m = Other peak in a multiplet region  
 F = Fitted singlet  
 Errors quoted at 2.000sigma

---



---

## NUCLIDE MDA REPORT

---

Nuclide Library Used : C:\Canberra\Apex\Root\Daistryland\_NPP\Library\HOTLAB.NLB

	Nuclide Name	Energy (keV)		Yield(%)	Activity (pCi/grams)	Nuclide MDA (pCi/grams)	Line MDA (pCi/grams)
+	K-40	1460.75	*	10.67	7.46E+00	9.25E-01	9.25E-01
+	AR-41	1293.64		99.16	-4.60E+01	2.97E+03	2.97E+03
+	CO-60	1173.22		100.00	4.41E-03	8.59E-02	1.09E-01
		1332.49		100.00	2.94E-02		8.59E-02
+	KR-85	513.99		0.43	1.76E+01	1.73E+01	1.73E+01
+	Y-88	898.04		93.70	-3.83E-02	6.18E-02	8.12E-02
		1836.06		99.20	1.01E-02		6.18E-02
+	NB-94	702.63		100.00	-3.81E-02	7.04E-02	7.04E-02
		871.10		100.00	-3.61E-02		7.77E-02
+	I-131	284.30		6.06	-8.97E-01	7.40E-02	9.24E-01
		364.48		81.20	-3.13E-02		7.40E-02
		636.97		7.27	2.79E-01		9.48E-01
+	CS-134	604.70		97.60	-1.03E-01	8.32E-02	9.03E-02
		795.84		85.40	4.16E-02		8.32E-02
+	CS-137	661.65	*	85.12	7.06E-02	8.50E-02	8.50E-02
+	CE-144	80.12		1.36	2.26E+00	4.45E-01	5.52E+00
		133.51		11.09	1.07E-01		4.45E-01

## Analysis Report for L1-SUB-TDS-CJGS-A01-SB

## L1-SUB-TDS A

	<b>Nuclide Name</b>	<b>Energy (keV)</b>	<b>Yield(%)</b>	<b>Activity (pCi/grams)</b>	<b>Nuclide MDA (pCi/grams)</b>	<b>Line MDA (pCi/grams)</b>
+	EU-152	121.78	28.40	-1.82E-02	1.73E-01	1.73E-01
		344.28	26.60	-3.44E-02		2.40E-01
		1408.00	20.74	1.13E-01		3.76E-01
+	EU-154	123.07	40.40	8.85E-03	1.21E-01	1.21E-01
		723.30	19.70	-1.64E-02		3.72E-01
		1274.51	35.50	1.08E-01		2.60E-01
+	EU-155	86.54	32.80	-1.08E-01	1.87E-01	1.87E-01
		105.31	21.80	-2.57E-02		2.37E-01
+	BI-214	609.31	* 46.30	9.42E-02	1.40E-01	1.40E-01
		1120.29	15.10	-4.66E-02		6.93E-01
		1238.11	5.94	-1.46E-01		1.77E+00
		1377.67	4.11	-2.72E-01		2.15E+00
		1407.98	2.48	9.45E-01		3.14E+00
		1509.19	2.19	1.38E+00		3.61E+00
		1764.49	15.80	4.55E-01		6.21E-01
+	PB-214	77.11	10.70	5.93E-01	1.42E-01	7.57E-01
		295.21	* 19.20	1.49E-01		2.41E-01
		351.92	* 37.20	7.77E-02		1.42E-01
+	PA-228	89.95	22.00	9.07E-02	3.82E-01	6.44E-01
		93.35	35.00	-3.21E-03		3.82E-01
		105.00	16.30	-5.15E-01		7.42E-01
		129.22	2.97	6.48E-01		3.87E+00
		338.32	5.30	2.69E+00		2.77E+00
		463.00	13.80	-5.43E-01		1.02E+00
		911.23	16.70	8.36E-01		1.42E+00
+	AM-241	59.54	36.30	2.33E-03	3.54E-01	3.54E-01
+	CM-243	103.76	23.00	-1.09E-01	2.24E-01	2.24E-01
		228.18	10.60	7.67E-02		4.90E-01
		277.60	14.00	1.81E-01		3.78E-01

+ = Nuclide identified during the nuclide identification

\* = Energy line found in the spectrum

&gt; = MDA value not calculated

@ = Half-life too short to be able to perform the decay correction

? = CAUTION: MDA value is inconsistent with Currie MDA at 95% confidence level

Analysis Report for L1-SUB-TDS-FQGS-A08-SB  
L1-SUB-TDS A

---

## **GAMMA SPECTRUM ANALYSIS**

---

Sample Identification : L1-SUB-TDS-FQGS-A08-SB  
Sample Description : L1-SUB-TDS A  
Sample Type : 500 ml Marinelli  
Unit :  
Sample Point :

Sample Size : 7.915E+02 grams  
Facility : Dairyland\_NPP

Sample Taken On : 6/26/2019 3:37:00PM  
Acquisition Started : 6/28/2019 1:07:59PM

Procedure : 500ml Marinelli  
Operator : Administrator  
Detector Name : HOTLAB  
Geometry : 500ml Marinelli  
Live Time : 1800.0 seconds  
Real Time : 1805.2 seconds

Dead Time : 0.29 %

Peak Locate Threshold : 3.00  
Peak Locate Range (in channels) : 100 - 4096  
Peak Area Range (in channels) : 100 - 4096  
Identification Energy Tolerance : 1.000 keV

Energy Calibration Used Done On : 7/8/2014  
Efficiency Calibration Used Done On : 7/8/2014  
Efficiency Calibration Description :

Sample Number : 7028

---

## **PEAK ANALYSIS REPORT**

---

Peak Analysis Performed on : 6/28/2019 1:38:08PM

Peak Analysis From Channel : 100  
Peak Analysis To Channel : 4096

Analysis Report for L1-SUB-TDS-FQGS-A08-SB

L1-SUB-TDS A

	<b>Peak No.</b>	<b>Energy (keV)</b>	<b>ROI start</b>	<b>ROI end</b>	<b>Peak Centroid</b>	<b>Net Peak Area</b>	<b>Net Area Uncertainty</b>	<b>Continuum Counts</b>	<b>FWHM (keV)</b>
F	1	238.30	472 -	481	477.08	7.58E+01	26.69	2.86E+02	1.30
M	2	287.19	571 -	596	574.84	1.63E+01	12.81	7.65E+01	1.28
m	3	295.12	571 -	596	590.69	4.02E+01	18.98	1.32E+02	1.29
F	4	351.84	698 -	709	704.11	8.26E+01	24.07	1.29E+02	2.07
F	5	582.69	1156 -	1170	1165.73	3.88E+01	15.33	7.05E+01	1.39
F	6	608.95	1211 -	1225	1218.23	7.59E+01	20.06	6.36E+01	2.13
F	7	1459.88	2912 -	2928	2919.88	2.00E+02	29.26	2.64E+01	2.75

M = First peak in a multiplet region

m = Other peak in a multiplet region

F = Fitted singlet

Errors quoted at 2.000sigma

## BACKGROUND SUBTRACT REPORT

Peak Analysis Performed on : 6/28/2019 1:38:08PM

Env. Background File : C:\Canberra\Apex\Root\Dairyland\_NPP\Data\0000001364.CNF

	<b>Peak No.</b>	<b>Energy (keV)</b>	<b>Original Area</b>	<b>Orig. Area Uncertainty</b>	<b>Ambient Background</b>	<b>Backgr. Uncert.</b>	<b>Subtracted Area</b>	<b>Subtracted Uncert.</b>
F	1	238.30	7.58E+01	26.69			7.58E+01	2.67E+01
M	2	287.19	1.63E+01	12.81			1.63E+01	1.28E+01
m	3	295.12	4.02E+01	18.98			4.02E+01	1.90E+01
F	4	351.84	8.26E+01	24.07	4.18E+01	1.86E+01	4.08E+01	3.04E+01
F	5	582.69	3.88E+01	15.33			3.88E+01	1.53E+01
F	6	608.95	7.59E+01	20.06	2.06E+01	1.21E+01	5.53E+01	2.34E+01
F	7	1459.88	2.00E+02	29.26	2.82E+01	8.57E+00	1.72E+02	3.05E+01

M = First peak in a multiplet region

m = Other peak in a multiplet region

F = Fitted singlet

Errors quoted at 2.000sigma

Analysis Report for L1-SUB-TDS-FQGS-A08-SB

L1-SUB-TDS A

## NUCLIDE IDENTIFICATION REPORT

Nuclide Library Used : C:\Canberra\Apex\Root\Dairyland\_NPPLibrary\HOTLAB.NLB

### IDENTIFIED NUCLIDES

Nuclide Name	Id Confidence	Energy (keV)		Yield(%)	Activity (pCi/grams)	Activity Uncertainty
K-40	0.88	1460.75	*	10.67	4.73E+00	8.79E-01
PB-212	0.54	77.11		17.50		
		238.63	*	44.60	9.87E-02	3.51E-02
BI-214	0.33	609.31	*	46.30	1.61E-01	6.87E-02
		1120.29		15.10		
		1238.11		5.94		
		1377.67		4.11		
		1407.98		2.48		
		1509.19		2.19		
		1764.49		15.80		
PB-214	0.72	77.11		10.70		
		295.21	*	19.20	1.45E-01	6.90E-02
		351.92	*	37.20	8.92E-02	6.66E-02

\* = Energy line found in the spectrum.

- = Manually added nuclide.

? = Manually edited nuclide.

@ = Energy line not used for Weighted Mean Activity

Energy Tolerance : 1.000 keV

Nuclide confidence index threshold = 0.30

Errors quoted at 2.000sigma

## INTERFERENCE CORRECTED REPORT

Nuclide Name	Nuclide Id Confidence	Wt mean Activity (pCi/grams)	Wt mean Activity Uncertainty	Comments
K-40	0.887	4.73E+00	8.79E-01	
PB-212	0.548	9.87E-02	3.51E-02	
BI-214	0.339	1.61E-01	6.87E-02	

Analysis Report for L1-SUB-TDS-FQGS-A08-SB

L1-SUB-TDS A

<b>Nuclide Name</b>	<b>Nuclide Id Confidence</b>	<b>Wt mean Activity (pCi/grams)</b>	<b>Wt mean Activity Uncertainty</b>	<b>Comments</b>
PB-214	0.720	1.16E-01	4.79E-02	

- ? = nuclide is part of an undetermined solution  
X = nuclide rejected by the interference analysis  
@ = nuclide contains energy lines not used in Weighted Mean Activity

Errors quoted at 2.000sigma

Analysis Report for L1-SUB-TDS-FQGS-A08-SB

L1-SUB-TDS A

---

## UNIDENTIFIED PEAKS

---

Peak Locate Performed on : 6/28/2019 1:38:08PM  
 Peak Locate From Channel : 100  
 Peak Locate To Channel : 4096

Peak No.	Energy (keV)	Peak Size (CPS)	Peak CPS (%) Uncertainty	Peak Type	Tolerance Nuclide
M 2	287.19	9.05985E-03	39.27		
F 5	582.69	2.15429E-02	19.77		

---

M = First peak in a multiplet region  
 m = Other peak in a multiplet region  
 F = Fitted singlet  
 Errors quoted at 2.000sigma

---



---

## NUCLIDE MDA REPORT

---

Nuclide Library Used : C:\Canberra\Apex\Root\Dalryland\_NPP\Library\HOTLAB.NLB

	Nuclide Name	Energy (keV)	Yield(%)	Activity (pCi/grams)	Nuclide MDA (pCi/grams)	Line MDA (pCi/grams)
+	K-40	1460.75	* 10.67	4.73E+00	9.30E-01	9.30E-01
+	AR-41	1293.64	99.16	6.35E+04	2.94E+06	2.94E+06
+	CO-60	1173.22	100.00	1.44E-02	8.11E-02	8.73E-02
		1332.49	100.00	1.54E-02		8.11E-02
+	KR-85	513.99	0.43	1.01E+01	1.36E+01	1.36E+01
+	Y-88	898.04	93.70	2.48E-02	5.45E-02	7.16E-02
		1836.06	99.20	9.46E-03		5.45E-02
+	NB-94	702.63	100.00	1.10E-02	5.81E-02	5.81E-02
		871.10	100.00	-5.87E-03		7.39E-02
+	I-131	284.30	6.06	2.27E-01	6.59E-02	8.58E-01
		364.48	81.20	-3.68E-02		6.59E-02
		636.97	7.27	-3.63E-01		1.00E+00
+	CS-134	604.70	97.60	8.97E-03	7.44E-02	8.30E-02
		795.84	85.40	3.83E-02		7.44E-02
+	CS-137	661.65	85.12	7.10E-02	8.87E-02	8.87E-02
+	CE-144	80.12	1.36	-9.82E-03	4.06E-01	4.92E+00

## Analysis Report for L1-SUB-TDS-FQGS-A08-SB

## L1-SUB-TDS A

	<b>Nuclide Name</b>	<b>Energy (keV)</b>	<b>Yield(%)</b>	<b>Activity (pCi/grams)</b>	<b>Nuclide MDA (pCi/grams)</b>	<b>Line MDA (pCi/grams)</b>
	CE-144	133.51	11.09	1.43E-01	4.06E-01	4.06E-01
+	EU-152	121.78	28.40	-4.18E-02	1.50E-01	1.50E-01
		344.28	26.60	1.29E-02		1.99E-01
		1408.00	20.74	-2.91E-01		2.68E-01
+	EU-154	123.07	40.40	1.11E-02	1.06E-01	1.06E-01
		723.30	19.70	2.39E-02		3.12E-01
		1274.51	35.50	-8.83E-03		2.50E-01
+	EU-155	86.54	32.80	2.92E-02	1.83E-01	1.83E-01
		105.31	21.80	-5.96E-02		2.04E-01
+	BI-214	609.31	* 46.30	1.61E-01	1.25E-01	1.25E-01
		1120.29	15.10	9.74E-02		5.84E-01
		1238.11	5.94	1.99E+00		1.70E+00
		1377.67	4.11	1.02E-02		1.41E+00
		1407.98	2.48	-2.43E+00		2.24E+00
		1509.19	2.19	6.21E-02		2.86E+00
		1764.49	15.80	9.05E-02		4.64E-01
+	PB-214	77.11	10.70	-2.33E-02	1.28E-01	6.50E-01
		295.21	* 19.20	1.45E-01		1.46E-01
		351.92	* 37.20	8.92E-02		1.28E-01
+	PA-228	89.95	22.00	8.25E-01	6.42E-01	1.11E+00
		93.35	35.00	9.75E-02		6.42E-01
		105.00	16.30	-1.11E+00		1.14E+00
		129.22	2.97	-1.72E+00		6.18E+00
		338.32	5.30	4.33E+00		4.16E+00
		463.00	13.80	1.71E+00		1.77E+00
		911.23	16.70	9.00E-01		1.96E+00
+	AM-241	59.54	36.30	9.16E-02	3.24E-01	3.24E-01
+	CM-243	103.76	23.00	-2.16E-02	1.94E-01	1.94E-01
		228.18	10.60	1.97E-01		4.30E-01
		277.60	14.00	2.03E-01		3.37E-01

+ = Nuclide identified during the nuclide identification

\* = Energy line found in the spectrum

&gt; = MDA value not calculated

@ = Half-life too short to be able to perform the decay correction

? = CAUTION: MDA value is inconsistent with Currie MDA at 95% confidence level

Analysis Report for L1-SUB-TDS-FQGS-A08-SB SPLIT  
L1-SUB-TDS A

---

## GAMMA SPECTRUM ANALYSIS

---

Sample Identification : L1-SUB-TDS-FQGS-A08-SB SPLIT  
Sample Description : L1-SUB-TDS A  
Sample Type : 500 ml Marinelli  
Unit :  
Sample Point :

Sample Size : 8.508E+02 grams  
Facility : Dairyland\_NPP

Sample Taken On : 6/26/2019 3:37:00PM  
Acquisition Started : 7/3/2019 7:27:15AM

Procedure : 500ml Marinelli  
Operator : Administrator  
Detector Name : HOTLAB  
Geometry : 500ml Marinelli  
Live Time : 1800.0 seconds  
Real Time : 1805.2 seconds

Dead Time : 0.29 %

Peak Locate Threshold : 3.00  
Peak Locate Range (in channels) : 100 - 4096  
Peak Area Range (in channels) : 100 - 4096  
Identification Energy Tolerance : 1.000 keV

Energy Calibration Used Done On : 7/8/2014  
Efficiency Calibration Used Done On : 7/8/2014  
Efficiency Calibration Description :

Sample Number : 7044

---

## PEAK ANALYSIS REPORT

---

Peak Analysis Performed on : 7/3/2019 7:57:25AM

Peak Analysis From Channel : 100  
Peak Analysis To Channel : 4096

Analysis Report for L1-SUB-TDS-FQGS-A08-SB SPLIT

L1-SUB-TDS A

	Peak No.	Energy (keV)	ROI start	ROI end	Peak Centroid	Net Peak Area	Net Area Uncertainty	Continuum Counts	FWHM (keV)
F	1	238.43	471 -	481	477.33	9.69E+01	29.27	3.48E+02	1.27
F	2	295.33	587 -	595	591.12	3.67E+01	20.21	1.47E+02	1.50
F	3	351.68	696 -	708	703.79	8.69E+01	23.33	1.16E+02	1.80
F	4	583.58	1162 -	1174	1167.51	4.23E+01	17.27	7.15E+01	2.05
F	5	609.47	1214 -	1226	1219.27	8.98E+01	21.64	5.74E+01	2.07
F	6	661.62	1318 -	1329	1323.55	5.70E+01	17.10	3.87E+01	1.69
F	7	1460.95	2913 -	2931	2922.01	2.26E+02	30.69	1.40E+01	2.63
F	8	1765.39	3526 -	3535	3530.85	1.58E+01	8.48	6.84E+00	1.03

M = First peak in a multiplet region

m = Other peak in a multiplet region

F = Fitted singlet

Errors quoted at 2.000sigma

## BACKGROUND SUBTRACT REPORT

Peak Analysis Performed on : 7/3/2019 7:57:25AM

Env. Background File : C:\Canberra\Apex\Root\ Dairyland\_NPP\Data\0000001364.CNF

	Peak No.	Energy (keV)	Original Area	Orig. Area Uncertainty	Ambient Background	Backgr. Uncert.	Subtracted Area	Subtracted Uncert.
F	1	238.43	9.69E+01	29.27			9.69E+01	2.93E+01
F	2	295.33	3.67E+01	20.21			3.67E+01	2.02E+01
F	3	351.68	8.69E+01	23.33	4.18E+01	1.86E+01	4.51E+01	2.98E+01
F	4	583.58	4.23E+01	17.27			4.23E+01	1.73E+01
F	5	609.47	8.98E+01	21.64	2.06E+01	1.21E+01	6.92E+01	2.48E+01
F	6	661.62	5.70E+01	17.10	3.31E+01	1.27E+01	2.39E+01	2.13E+01
F	7	1460.95	2.26E+02	30.69	2.82E+01	8.57E+00	1.98E+02	3.19E+01
F	8	1765.39	1.58E+01	8.48	7.59E+00	4.90E+00	8.21E+00	9.79E+00

M = First peak in a multiplet region

m = Other peak in a multiplet region

F = Fitted singlet

Errors quoted at 2.000sigma

Analysis Report for L1-SUB-TDS-FQGS-A08-SB SPLIT

L1-SUB-TDS A

## NUCLIDE IDENTIFICATION REPORT

Nuclide Library Used : C:\Canberra\Apex\Root\Daivland\_NPP\Library\HOTLAB.NLB

### IDENTIFIED NUCLIDES

Nuclide Name	Id Confidence	Energy (keV)	Yield(%)	Activity (pCi/grams)	Activity Uncertainty
K-40	0.99	1460.75 *	10.67	5.07E+00	8.63E-01
CS-137	1.00	661.65 *	85.12	3.80E-02	3.39E-02
PB-212	0.55	77.11	17.50		
		238.63 *	44.60	1.17E-01	3.60E-02
BI-214	0.52	609.31 *	46.30	1.87E-01	6.80E-02
		1120.29	15.10		
		1238.11	5.94		
		1377.67	4.11		
		1407.98	2.48		
		1509.19	2.19		
		1764.49 *	15.80	1.66E-01	1.99E-01
PB-214	0.71	77.11	10.70		
		295.21 *	19.20	1.23E-01	6.83E-02
		351.92 *	37.20	9.16E-02	6.07E-02

\* = Energy line found in the spectrum.

- = Manually added nuclide.

? = Manually edited nuclide.

@ = Energy line not used for Weighted Mean Activity

Energy Tolerance : 1.000 keV

Nuclide confidence index threshold = 0.30

Errors quoted at 2.000sigma

## INTERFERENCE CORRECTED REPORT

Nuclide Name	Nuclide Id Confidence	Wt mean Activity (pCi/grams)	Wt mean Activity Uncertainty	Comments
K-40	0.994	5.07E+00	8.63E-01	
CS-137	1.000	3.80E-02	3.39E-02	

## Analysis Report for L1-SUB-TDS-FQGS-A08-SB SPLIT

## L1-SUB-TDS A

<b>Nuclide Name</b>	<b>Nuclide Id Confidence</b>	<b>Wt mean Activity (pCi/grams)</b>	<b>Wt mean Activity Uncertainty</b>	<b>Comments</b>
PB-212	0.556	1.17E-01	3.60E-02	
BI-214	0.529	1.85E-01	6.43E-02	
PB-214	0.716	1.06E-01	4.54E-02	

? = nuclide is part of an undetermined solution

X = nuclide rejected by the interference analysis

@ = nuclide contains energy lines not used in Weighted Mean Activity

Errors quoted at 2.000sigma

Analysis Report for L1-SUB-TDS-FQGS-A08-SB SPLIT

L1-SUB-TDS A

---

**UNIDENTIFIED PEAKS**

---

Peak Locate Performed on : 7/3/2019 7:57:25AM  
 Peak Locate From Channel : 100  
 Peak Locate To Channel : 4096

Peak No.	Energy (keV)	Peak Size (CPS)	Peak CPS (%) Uncertainty	Peak Type	Tolerance Nuclide
F 4	583.58	2.35044E-02	20.41		

---

M = First peak in a multiplet region  
 m = Other peak in a multiplet region  
 F = Fitted singlet  
 Errors quoted at 2.000sigma

---



---

**NUCLIDE MDA REPORT**

---

Nuclide Library Used : C:\Canberra\Apex\Root\Daivyland\_NPP\Library\HOTLAB.NLB

	Nuclide Name	Energy (keV)	Yield(%)	Activity (pCi/grams)	Nuclide MDA (pCi/grams)	Line MDA (pCi/grams)
+	K-40	1460.75	*	10.67	5.07E+00	7.74E-01
+	@ AR-41	1293.64		99.16	1.00E+26	1.00E+26
+	CO-60	1173.22		100.00	4.14E-02	7.45E-02
		1332.49		100.00	-2.70E-03	7.45E-02
+	KR-85	513.99		0.43	1.51E+01	1.48E+01
+	Y-88	898.04		93.70	-4.62E-03	5.80E-02
		1836.06		99.20	8.99E-03	5.80E-02
+	NB-94	702.63		100.00	2.32E-02	5.78E-02
		871.10		100.00	-1.21E-02	6.67E-02
+	I-131	284.30		6.06	5.87E-03	1.05E-01
		364.48		81.20	2.70E-02	1.05E-01
		636.97		7.27	-1.96E-01	1.30E+00
+	CS-134	604.70		97.60	-5.88E-02	7.41E-02
		795.84		85.40	-7.62E-02	7.41E-02
+	CS-137	661.65	*	85.12	3.80E-02	6.20E-02
+	CE-144	80.12		1.36	1.56E+00	3.88E-01
		133.51		11.09	1.81E-01	3.88E-01

## Analysis Report for L1-SUB-TDS-FQGS-A08-SB SPLIT

## L1-SUB-TDS A

	<b>Nuclide Name</b>	<b>Energy (keV)</b>	<b>Yield(%)</b>	<b>Activity (pCi/grams)</b>	<b>Nuclide MDA (pCi/grams)</b>	<b>Line MDA (pCi/grams)</b>
+	EU-152	121.78	28.40	-1.21E-01	1.47E-01	1.47E-01
		344.28	26.60	1.10E-01		1.83E-01
		1408.00	20.74	-1.11E-01		2.87E-01
+	EU-154	123.07	40.40	-1.46E-02	1.03E-01	1.03E-01
		723.30	19.70	5.38E-02		3.16E-01
		1274.51	35.50	2.28E-02		2.15E-01
+	EU-155	86.54	32.80	1.48E-02	1.72E-01	1.72E-01
		105.31	21.80	-4.54E-02		2.04E-01
+	BI-214	609.31	* 46.30	1.87E-01	1.10E-01	1.10E-01
		1120.29	15.10	6.47E-02		5.57E-01
		1238.11	5.94	4.92E-01		1.66E+00
		1377.67	4.11	9.30E-02		1.67E+00
		1407.98	2.48	-9.25E-01		2.40E+00
		1509.19	2.19	-1.86E+00		2.42E+00
		1764.49	* 15.80	1.66E-01		3.63E-01
+	PB-214	77.11	10.70	9.31E-01	1.17E-01	6.68E-01
		295.21	* 19.20	1.23E-01		1.48E-01
		351.92	* 37.20	9.16E-02		1.17E-01
+	PA-228	89.95	22.00	3.18E+01	2.23E+01	3.79E+01
		93.35	35.00	-2.19E+00		2.23E+01
		105.00	16.30	-1.47E+01		4.25E+01
		129.22	2.97	-9.13E+01		2.17E+02
		338.32	5.30	1.29E+02		1.40E+02
		463.00	13.80	6.08E+00		5.63E+01
		911.23	16.70	2.75E+01		7.52E+01
+	AM-241	59.54	36.30	1.15E-01	3.14E-01	3.14E-01
+	CM-243	103.76	23.00	-7.40E-03	1.97E-01	1.97E-01
		228.18	10.60	8.01E-02		4.01E-01
		277.60	14.00	-1.28E-01		3.12E-01

+ = Nuclide identified during the nuclide identification

\* = Energy line found in the spectrum

&gt; = MDA value not calculated

@ = Half-life too short to be able to perform the decay correction

? = CAUTION: MDA value is inconsistent with Currie MDA at 95% confidence level

Analysis Report for L1-SUB-TDS-FQGS-A12-SB  
L1-SUB-TDS A

---

## GAMMA SPECTRUM ANALYSIS

---

Sample Identification : L1-SUB-TDS-FQGS-A12-SB  
Sample Description : L1-SUB-TDS A  
Sample Type : 500 ml Marinelli  
Unit :  
Sample Point :

Sample Size : 9.548E+02 grams  
Facility : Dairyland\_NPP

Sample Taken On : 7/1/2019 8:38:00AM  
Acquisition Started : 7/2/2019 7:02:24AM

Procedure : 500ml Marinelli  
Operator : Administrator  
Detector Name : HOTLAB  
Geometry : 500ml Marinelli  
Live Time : 1800.0 seconds  
Real Time : 1805.3 seconds

Dead Time : 0.30 %

Peak Locate Threshold : 3.00  
Peak Locate Range (in channels) : 100 - 4096  
Peak Area Range (in channels) : 100 - 4096  
Identification Energy Tolerance : 1.000 keV

Energy Calibration Used Done On : 7/8/2014  
Efficiency Calibration Used Done On : 7/8/2014  
Efficiency Calibration Description :

Sample Number : 7038

---

## PEAK ANALYSIS REPORT

---

Peak Analysis Performed on : 7/2/2019 7:32:33AM

Peak Analysis From Channel : 100  
Peak Analysis To Channel : 4096

Analysis Report for L1-SUB-TDS-FQGS-A12-SB

L1-SUB-TDS A

	Peak No.	Energy (keV)	ROI start	ROI end	Peak Centroid	Net Peak Area	Net Area Uncertainty	Continuum Counts	FWHM (keV)
F	1	238.35	471 -	484	477.18	1.48E+02	39.82	5.69E+02	2.33
F	2	352.06	696 -	709	704.54	9.68E+01	30.24	3.63E+02	1.77
F	3	583.18	1160 -	1171	1166.70	3.70E+01	18.45	1.38E+02	1.47
F	4	609.54	1213 -	1224	1219.42	7.57E+01	21.05	9.18E+01	1.69
F	5	661.61	1314 -	1331	1323.53	1.73E+03	85.28	9.43E+01	2.19
F	6	910.72	1817 -	1827	1821.68	2.45E+01	12.02	2.45E+01	1.83
F	7	1173.12	2340 -	2353	2346.41	5.48E+01	18.67	7.44E+01	2.17
F	8	1332.28	2659 -	2671	2664.69	4.39E+01	16.42	4.49E+01	2.41
F	9	1460.90	2914 -	2931	2921.91	2.77E+02	34.00	1.96E+01	2.77

M = First peak in a multiplet region

m = Other peak in a multiplet region

F = Fitted singlet

Errors quoted at 2.000sigma

## BACKGROUND SUBTRACT REPORT

Peak Analysis Performed on : 7/2/2019 7:32:33AM

Env. Background File : C:\Canberra\Apex\Root\Dairyland\_NPP\Data\0000001364.CNF

	Peak No.	Energy (keV)	Original Area	Orig. Area Uncertainty	Ambient Background	Backgr. Uncert.	Subtracted Area	Subtracted Uncert.
F	1	238.35	1.48E+02	39.82			1.48E+02	3.98E+01
F	2	352.06	9.68E+01	30.24	4.18E+01	1.86E+01	5.50E+01	3.55E+01
F	3	583.18	3.70E+01	18.45			3.70E+01	1.85E+01
F	4	609.54	7.57E+01	21.05	2.06E+01	1.21E+01	5.51E+01	2.43E+01
F	5	661.61	1.73E+03	85.28	3.31E+01	1.27E+01	1.70E+03	8.62E+01
F	6	910.72	2.45E+01	12.02			2.45E+01	1.20E+01
F	7	1173.12	5.48E+01	18.67	2.28E+01	8.62E+00	3.20E+01	2.06E+01
F	8	1332.28	4.39E+01	16.42			4.39E+01	1.64E+01
F	9	1460.90	2.77E+02	34.00	2.82E+01	8.57E+00	2.49E+02	3.51E+01

M = First peak in a multiplet region

m = Other peak in a multiplet region

F = Fitted singlet

Errors quoted at 2.000sigma

Analysis Report for L1-SUB-TDS-FQGS-A12-SB

L1-SUB-TDS A

## NUCLIDE IDENTIFICATION REPORT

Nuclide Library Used : C:\Canberra\Apex\Root\Daq\land\_NPP\Library\HOTLAB.NLB

### IDENTIFIED NUCLIDES

Nuclide Name	Id Confidence	Energy (keV)		Yield(%)	Activity (pCi/grams)	Activity Uncertainty
K-40	0.99	1460.75	*	10.67	5.69E+00	8.60E-01
CO-60	0.99	1173.22	*	100.00	6.45E-02	4.15E-02
		1332.49	*	100.00	9.88E-02	3.73E-02
CS-137	1.00	661.65	*	85.12	2.40E+00	1.78E-01
PB-212	0.55	77.11		17.50		
		238.63	*	44.60	1.60E-01	4.38E-02
BI-214	0.34	609.31	*	46.30	1.33E-01	5.91E-02
		1120.29		15.10		
		1238.11		5.94		
		1377.67		4.11		
		1407.98		2.48		
		1509.19		2.19		
		1764.49		15.80		

\* = Energy line found in the spectrum.

- = Manually added nuclide.

? = Manually edited nuclide.

@ = Energy line not used for Weighted Mean Activity

Energy Tolerance : 1.000 keV

Nuclide confidence index threshold = 0.30

Errors quoted at 2.000sigma

## INTERFERENCE CORRECTED REPORT

Nuclide Name	Nuclide Id Confidence	Wt mean Activity (pCi/grams)	Wt mean Activity Uncertainty	Comments
K-40	0.996	5.69E+00	8.60E-01	
CO-60	0.996	8.35E-02	2.78E-02	
CS-137	1.000	2.40E+00	1.78E-01	

Analysis Report for L1-SUB-TDS-FQGS-A12-SB

L1-SUB-TDS A

<b>Nuclide Name</b>	<b>Nuclide Id Confidence</b>	<b>Wt mean Activity (pCi/grams)</b>	<b>Wt mean Activity Uncertainty</b>	<b>Comments</b>
PB-212	0.552	1.60E-01	4.38E-02	
BI-214	0.345	1.33E-01	5.91E-02	

? = nuclide is part of an undetermined solution

X = nuclide rejected by the interference analysis

@ = nuclide contains energy lines not used in Weighted Mean Activity

Errors quoted at 2.000sigma

Analysis Report for L1-SUB-TDS-FQGS-A12-SB

L1-SUB-TDS A

---

**UNIDENTIFIED PEAKS**

---

Peak Locate Performed on : 7/2/2019 7:32:33AM  
 Peak Locate From Channel : 100  
 Peak Locate To Channel : 4096

Peak No.	Energy (keV)	Peak Size (CPS)	Peak CPS (%) Uncertainty	Peak Type	Tolerance Nuclide
F 2	352.06	3.05768E-02	32.25	Tol.	PB-214
F 3	583.18	2.05633E-02	24.93		
F 6	910.72	1.35997E-02	24.56	Tol.	AC-228 PA-228

---

M = First peak in a multiplet region  
 m = Other peak in a multiplet region  
 F = Fitted singlet  
 Errors quoted at 2.000sigma

---



---

**NUCLIDE MDA REPORT**

---

Nuclide Library Used : C:\Canberra\Apex\Root\Daistryland\_NPP\Library\HOTLAB.NLB

	Nuclide Name	Energy (keV)	Yield(%)	Activity (pCi/grams)	Nuclide MDA (pCi/grams)	Line MDA (pCi/grams)
+	K-40	1460.75	* 10.67	5.69E+00	7.17E-01	7.17E-01
+	AR-41	1293.64	99.16	-1.52E+02	3.70E+02	3.70E+02
+	CO-60	1173.22	* 100.00	6.45E-02	6.29E-02	8.50E-02
		1332.49	* 100.00	9.88E-02		6.29E-02
+	KR-85	513.99	0.43	1.67E+01	1.68E+01	1.68E+01
+	Y-88	898.04	93.70	2.43E-02	5.21E-02	6.50E-02
		1836.06	99.20	-4.03E-02		5.21E-02
+	NB-94	702.63	100.00	2.41E-02	6.32E-02	6.32E-02
		871.10	100.00	-1.16E-03		6.77E-02
+	I-131	284.30	6.06	4.27E-02	8.40E-02	9.83E-01
		364.48	81.20	-4.19E-02		8.40E-02
		636.97	7.27	4.04E-01		9.57E-01

## Analysis Report for L1-SUB-TDS-FQGS-A12-SB

## L1-SUB-TDS A

	<b>Nuclide Name</b>	<b>Energy (keV)</b>		<b>Yield(%)</b>	<b>Activity (pCi/grams)</b>	<b>Nuclide MDA (pCi/grams)</b>	<b>Line MDA (pCi/grams)</b>
+	CS-134	604.70		97.60	-2.96E-02	7.65E-02	7.81E-02
		795.84		85.40	1.65E-02		7.65E-02
+	CS-137	661.65	*	85.12	2.40E+00	7.39E-02	7.39E-02
+	CE-144	80.12		1.36	3.01E+00	4.27E-01	5.08E+00
		133.51		11.09	6.66E-02		4.27E-01
+	EU-152	121.78		28.40	4.15E-02	1.68E-01	1.68E-01
		344.28		26.60	4.03E-02		2.39E-01
		1408.00		20.74	5.80E-02		3.11E-01
+	EU-154	123.07		40.40	2.33E-02	1.18E-01	1.18E-01
		723.30		19.70	1.40E-01		3.28E-01
		1274.51		35.50	1.13E-01		2.40E-01
+	EU-155	86.54		32.80	-2.20E-02	1.82E-01	1.82E-01
		105.31		21.80	1.36E-01		2.25E-01
+	BI-214	609.31	*	46.30	1.33E-01	1.11E-01	1.11E-01
		1120.29		15.10	-1.66E-01		5.19E-01
		1238.11		5.94	8.98E-02		1.53E+00
		1377.67		4.11	8.17E-01		1.73E+00
		1407.98		2.48	4.85E-01		2.60E+00
		1509.19		2.19	1.51E+00		2.57E+00
		1764.49		15.80	4.15E-01		4.52E-01
+	PB-214	77.11		10.70	2.69E-01	1.86E-01	6.80E-01
		295.21		19.20	4.22E-01		3.15E-01
		351.92		37.20	1.41E-01		1.86E-01
+	PA-228	89.95		22.00	7.32E-01	3.09E-01	5.36E-01
		93.35		35.00	4.69E-02		3.09E-01
		105.00		16.30	3.45E-01		6.12E-01
		129.22		2.97	-1.62E+00		3.21E+00
		338.32		5.30	1.03E+00		2.42E+00
		463.00		13.80	4.26E-01		1.19E+00
		911.23		16.70	2.51E-01		8.41E-01
+	AM-241	59.54		36.30	3.63E-02	3.24E-01	3.24E-01
+	CM-243	103.76		23.00	1.40E-01	2.13E-01	2.13E-01
		228.18		10.60	1.41E-01		4.84E-01
		277.60		14.00	1.19E-01		3.88E-01

+ = Nuclide identified during the nuclide identification

\* = Energy line found in the spectrum

&gt; = MDA value not calculated

@ = Half-life too short to be able to perform the decay correction

? = CAUTION: MDA value is inconsistent with Currie MDA at 95% confidence level

Analysis Report for L1-SUB-TDS-FQGS-A12A-SB  
L1-SUB-TDS

---

## GAMMA SPECTRUM ANALYSIS

---

Sample Identification : L1-SUB-TDS-FQGS-A12A-SB  
Sample Description : L1-SUB-TDS  
Sample Type : 500 ml Marinelli  
Unit :  
Sample Point :  
  
Sample Size : 9.735E+02 grams  
Facility : Dairyland\_NPP  
  
Sample Taken On : 7/12/2019 1:02:00PM  
Acquisition Started : 7/12/2019 3:48:08PM  
  
Procedure : 500ml Marinelli  
Operator : Administrator  
Detector Name : HOTLAB  
Geometry : 500ml Marinelli  
Live Time : 1800.0 seconds  
Real Time : 1805.5 seconds  
  
Dead Time : 0.30 %  
  
Peak Locate Threshold : 3.00  
Peak Locate Range (in channels) : 100 - 4096  
Peak Area Range (in channels) : 100 - 4096  
Identification Energy Tolerance : 1.000 keV  
  
Energy Calibration Used Done On : 7/8/2014  
Efficiency Calibration Used Done On : 7/8/2014  
Efficiency Calibration Description :  
  
Sample Number : 7142

---

## PEAK ANALYSIS REPORT

---

Peak Analysis Performed on : 7/13/2019 11:43:20AM

Peak Analysis From Channel : 100  
Peak Analysis To Channel : 4096

## Analysis Report for L1-SUB-TDS-FQGS-A12A-SB

## L1-SUB-TDS

- 
- ? = nuclide is part of an undetermined solution  
X = nuclide rejected by the interference analysis  
@ = nuclide contains energy lines not used in Weighted Mean Activity

Errors quoted at 2.000sigma

---

Analysis Report for L1-SUB-TDS-FQGS-A12A-SB

L1-SUB-TDS

---

## UNIDENTIFIED PEAKS

---

Peak Locate Performed on : 7/13/2019 11:43:20AM  
 Peak Locate From Channel : 100  
 Peak Locate To Channel : 4096

Peak No.	Energy (keV)	Peak Size (CPS)	Peak CPS (%) Uncertainty	Peak Type	Tolerance Nuclide
F 2	583.45	3.34771E-02	15.86		
F 5	1332.08	1.21869E-02	23.52	Tol.	CO-60

---

M = First peak in a multiplet region  
 m = Other peak in a multiplet region  
 F = Fitted singlet  
 Errors quoted at 2.000sigma

---



---

## NUCLIDE MDA REPORT

---

Nuclide Library Used : C:\Canberra\Apex\Root\Daityland\_NPP\Library\HOTLAB.NLB

	Nuclide Name	Energy (keV)	Yield(%)	Activity (pCi/grams)	Nuclide MDA (pCi/grams)	Line MDA (pCi/grams)
+	K-40	1460.75	* 10.67	5.85E+00	7.19E-01	7.19E-01
+	AR-41	1293.64	99.16	2.04E-02	2.24E-01	2.24E-01
+	CO-60	1173.22	100.00	4.93E-02	7.71E-02	8.55E-02
		1332.49	100.00	3.57E-02		7.71E-02
+	KR-85	513.99	0.43	1.67E+01	1.40E+01	1.40E+01
+	Y-88	898.04	93.70	-4.34E-02	4.38E-02	6.14E-02
		1836.06	99.20	-9.58E-03		4.38E-02
+	NB-94	702.63	100.00	3.14E-02	5.50E-02	5.50E-02
		871.10	100.00	-2.94E-02		6.01E-02
+	I-131	284.30	6.06	-2.39E-01	5.67E-02	7.50E-01
		364.48	81.20	3.56E-02		5.67E-02
		636.97	7.27	-7.35E-02		6.52E-01
+	CS-134	604.70	97.60	-2.04E-02	6.48E-02	6.88E-02
		795.84	85.40	-5.10E-03		6.48E-02
+	CS-137	661.65	* 85.12	7.60E-01	6.50E-02	6.50E-02
+	CE-144	80.12	1.36	-3.11E+00	3.61E-01	4.19E+00

## Analysis Report for L1-SUB-TDS-FQGS-A12A-SB

## L1-SUB-TDS

	<b>Nuclide Name</b>	<b>Energy (keV)</b>	<b>Yield(%)</b>	<b>Activity (pCi/grams)</b>	<b>Nuclide MDA (pCi/grams)</b>	<b>Line MDA (pCi/grams)</b>
	CE-144	133.51	11.09	1.62E-01	3.61E-01	3.61E-01
+	EU-152	121.78	28.40	-4.80E-02	1.35E-01	1.35E-01
		344.28	26.60	-2.95E-01		1.88E-01
		1408.00	20.74	5.77E-02		2.95E-01
+	EU-154	123.07	40.40	3.60E-02	9.58E-02	9.58E-02
		723.30	19.70	9.75E-02		2.69E-01
		1274.51	35.50	-2.30E-02		2.01E-01
+	EU-155	86.54	32.80	2.23E-02	1.54E-01	1.54E-01
		105.31	21.80	-4.07E-03		1.84E-01
+	BI-214	609.31	* 46.30	7.00E-02	1.03E-01	1.03E-01
		1120.29	15.10	2.40E-01		5.40E-01
		1238.11	5.94	6.31E-01		1.36E+00
		1377.67	4.11	8.54E-01		1.44E+00
		1407.98	2.48	4.83E-01		2.47E+00
		1509.19	2.19	1.03E+00		2.39E+00
		1764.49	15.80	9.62E-02		3.67E-01
+	PB-214	77.11	10.70	3.41E-01	1.35E-01	5.75E-01
		295.21	19.20	1.67E-01		2.67E-01
		351.92	37.20	7.22E-02		1.35E-01
+	PA-228	89.95	22.00	2.34E-01	1.42E-01	2.44E-01
		93.35	35.00	-5.71E-02		1.42E-01
		105.00	16.30	-1.47E-01		2.69E-01
		129.22	2.97	9.88E-01		1.48E+00
		338.32	5.30	6.25E-01		9.95E-01
		463.00	13.80	3.02E-01		4.46E-01
		911.23	16.70	4.12E-01		4.66E-01
+	AM-241	59.54	36.30	-1.95E-01	2.73E-01	2.73E-01
+	CM-243	103.76	23.00	-8.16E-02	1.75E-01	1.75E-01
		228.18	10.60	1.87E-01		3.83E-01
		277.60	14.00	2.18E-03		3.18E-01

+ = Nuclide identified during the nuclide identification

\* = Energy line found in the spectrum

&gt; = MDA value not calculated

@ = Half-life too short to be able to perform the decay correction

? = CAUTION: MDA value is inconsistent with Currie MDA at 95% confidence level

Analysis Report for L1-SUB-TDS-FSGS-A02-SB SPLIT  
L1-SUB-TDS A

---

## GAMMA SPECTRUM ANALYSIS

---

Sample Identification : L1-SUB-TDS-FSGS-A02-SB SPLIT  
Sample Description : L1-SUB-TDS A  
Sample Type : 500 ml Marinelli  
Unit :  
Sample Point :

Sample Size : 8.238E+02 grams  
Facility : Dairyland\_NPP

Sample Taken On : 6/26/2019 2:25:00PM  
Acquisition Started : 7/3/2019 5:46:54AM

Procedure : 500ml Marinelli  
Operator : Administrator  
Detector Name : HOTLAB  
Geometry : 500ml Marinelli  
Live Time : 1800.0 seconds  
Real Time : 1805.4 seconds

Dead Time : 0.30 %

Peak Locate Threshold : 3.00  
Peak Locate Range (In channels) : 100 - 4096  
Peak Area Range (In channels) : 100 - 4096  
Identification Energy Tolerance : 1.000 keV

Energy Calibration Used Done On : 7/8/2014  
Efficiency Calibration Used Done On : 7/8/2014  
Efficiency Calibration Description :

Sample Number : 7042

---

## PEAK ANALYSIS REPORT

---

Peak Analysis Performed on : 7/3/2019 6:17:05AM

Peak Analysis From Channel : 100  
Peak Analysis To Channel : 4096

Analysis Report for L1-SUB-TDS-FSGS-A02-SB SPLIT

L1-SUB-TDS A

	<b>Peak No.</b>	<b>Energy (keV)</b>	<b>ROI start</b>	<b>ROI end</b>	<b>Peak Centroid</b>	<b>Net Peak Area</b>	<b>Net Area Uncertainty</b>	<b>Continuum Counts</b>	<b>FWHM (keV)</b>
F	1	238.80	472 -	485	478.07	1.74E+02	35.00	3.02E+02	2.19
F	2	295.34	588 -	596	591.14	4.44E+01	20.71	1.48E+02	1.66
F	3	338.38	671 -	682	677.19	4.06E+01	18.38	1.26E+02	1.51
F	4	351.91	697 -	711	704.25	8.81E+01	24.01	1.28E+02	2.26
F	5	583.07	1161 -	1171	1166.49	3.54E+01	15.54	4.94E+01	1.90
F	6	609.46	1215 -	1226	1219.25	6.20E+01	18.03	4.13E+01	1.81
F	7	968.85	1933 -	1944	1937.93	2.36E+01	12.30	3.26E+01	1.87
F	8	1460.97	2913 -	2930	2922.05	3.20E+02	36.28	1.35E+01	2.66

M = First peak in a multiplet region  
m = Other peak in a multiplet region  
F = Fitted singlet  
Errors quoted at 2.000sigma

## BACKGROUND SUBTRACT REPORT

Peak Analysis Performed on : 7/3/2019 6:17:05AM

Env. Background File : C:\Canberra\Apex\Root\Dairyland\_NPP\Data\0000001364.CNF

	<b>Peak No.</b>	<b>Energy (keV)</b>	<b>Original Area</b>	<b>Orig. Area Uncertainty</b>	<b>Ambient Background</b>	<b>Backgr. Uncert.</b>	<b>Subtracted Area</b>	<b>Subtracted Uncert.</b>
F	1	238.80	1.74E+02	35.00			1.74E+02	3.50E+01
F	2	295.34	4.44E+01	20.71			4.44E+01	2.07E+01
F	3	338.38	4.06E+01	18.38			4.06E+01	1.84E+01
F	4	351.91	8.81E+01	24.01	4.18E+01	1.86E+01	4.63E+01	3.04E+01
F	5	583.07	3.54E+01	15.54			3.54E+01	1.55E+01
F	6	609.46	6.20E+01	18.03	2.06E+01	1.21E+01	4.15E+01	2.17E+01
F	7	968.85	2.36E+01	12.30			2.36E+01	1.23E+01
F	8	1460.97	3.20E+02	36.28	2.82E+01	8.57E+00	2.92E+02	3.73E+01

M = First peak in a multiplet region  
m = Other peak in a multiplet region  
F = Fitted singlet  
Errors quoted at 2.000sigma

Analysis Report for L1-SUB-TDS-FSGS-A02-SB SPLIT

L1-SUB-TDS A

## NUCLIDE IDENTIFICATION REPORT

Nuclide Library Used : C:\Canberra\Apex\Root\Daityland\_NPP\Library\HOTLAB.NLB

### IDENTIFIED NUCLIDES

Nuclide Name	Id Confidence	Energy (keV)		Yield(%)	Activity (pCi/grams)	Activity Uncertainty
K-40	0.99	1460.75	*	10.67	7.73E+00	1.08E+00
PB-212	0.55	77.11		17.50		
		238.63	*	44.60	2.17E-01	4.53E-02
BI-214	0.34	609.31	*	46.30	1.16E-01	6.11E-02
		1120.29		15.10		
		1238.11		5.94		
		1377.67		4.11		
		1407.98		2.48		
		1509.19		2.19		
		1764.49		15.80		
PB-214	0.72	77.11		10.70		
		295.21	*	19.20	1.54E-01	7.24E-02
		351.92	*	37.20	9.72E-02	6.39E-02

\* = Energy line found in the spectrum.

- = Manually added nuclide.

? = Manually edited nuclide.

@ = Energy line not used for Weighted Mean Activity

Energy Tolerance : 1.000 keV

Nuclide confidence index threshold = 0.30

Errors quoted at 2.000sigma

## INTERFERENCE CORRECTED REPORT

Nuclide Name	Nuclide Id Confidence	Wt mean Activity (pCi/grams)	Wt mean Activity Uncertainty	Comments
K-40	0.992	7.73E+00	1.08E+00	
PB-212	0.557	2.17E-01	4.53E-02	
BI-214	0.348	1.16E-01	6.11E-02	

Analysis Report for L1-SUB-TDS-FSGS-A02-SB SPLIT  
L1-SUB-TDS A

<b>Nuclide Name</b>	<b>Nuclide Id Confidence</b>	<b>Wt mean Activity (pCi/grams)</b>	<b>Wt mean Activity Uncertainty</b>	<b>Comments</b>
PB-214	0.721	1.22E-01	4.79E-02	

- ? = nuclide is part of an undetermined solution  
X = nuclide rejected by the interference analysis  
@ = nuclide contains energy lines not used in Weighted Mean Activity

Errors quoted at 2.000sigma

Analysis Report for L1-SUB-TDS-FSGS-A02-SB SPLIT  
L1-SUB-TDS A

### UNIDENTIFIED PEAKS

Peak Locate Performed on : 7/3/2019 6:17:05AM  
Peak Locate From Channel : 100  
Peak Locate To Channel : 4096

Peak No.	Energy (keV)	Peak Size (CPS)	Peak CPS (%) Uncertainty	Peak Type	Tolerance Nuclide
F 3	338.38	2.25590E-02	22.63	Tol.	AC-228 PA-228
F 5	583.07	1.96460E-02	21.97		
F 7	968.85	1.31046E-02	26.08	Tol.	AC-228

M = First peak in a multiplet region  
m = Other peak in a multiplet region  
F = Fitted singlet  
Errors quoted at 2.000sigma

### NUCLIDE MDA REPORT

Nuclide Library Used : C:\Canberra\Apex\Root\Daivland\_NPP\Library\HOTLAB.NLB

	Nuclide Name	Energy (keV)	Yield(%)	Activity (pCi/grams)	Nuclide MDA (pCi/grams)	Line MDA (pCi/grams)
+	K-40	1460.75	*	10.67	7.73E+00	7.92E-01
+	@ AR-41	1293.64		99.16	1.00E+26	1.00E+26
+	CO-60	1173.22	100.00	-1.42E-03	8.59E-02	1.02E-01
		1332.49	100.00	2.48E-02		8.59E-02
+	KR-85	513.99	0.43	1.82E+01	1.52E+01	1.52E+01
+	Y-88	898.04	93.70	2.33E-02	7.00E-02	8.19E-02
		1836.06	99.20	8.99E-03		7.00E-02
+	NB-94	702.63	100.00	-2.98E-02	6.01E-02	6.14E-02
		871.10	100.00	-3.22E-02		6.01E-02
+	I-131	284.30	6.06	4.41E-01	9.82E-02	1.32E+00
		364.48	81.20	-2.07E-02		9.82E-02
		636.97	7.27	-1.75E-01		1.40E+00

## Analysis Report for L1-SUB-TDS-FSGS-A02-SB SPLIT

## L1-SUB-TDS A

	<b>Nuclide Name</b>	<b>Energy (keV)</b>	<b>Yield(%)</b>	<b>Activity (pCi/grams)</b>	<b>Nuclide MDA (pCi/grams)</b>	<b>Line MDA (pCi/grams)</b>
+	CS-134	604.70	97.60	-7.53E-02	7.44E-02	7.44E-02
		795.84	85.40	6.52E-02		7.93E-02
+	CS-137	661.65	85.12	7.24E-02	8.59E-02	8.59E-02
+	CE-144	80.12	1.36	3.54E-01	4.03E-01	4.97E+00
		133.51	11.09	9.50E-02		4.03E-01
+	EU-152	121.78	28.40	-1.47E-01	1.53E-01	1.53E-01
		344.28	26.60	-4.64E-03		2.00E-01
		1408.00	20.74	-2.01E-02		3.03E-01
+	EU-154	123.07	40.40	-4.93E-02	1.08E-01	1.08E-01
		723.30	19.70	-1.33E-01		3.45E-01
		1274.51	35.50	6.92E-02		2.43E-01
+	EU-155	86.54	32.80	-4.38E-02	1.75E-01	1.75E-01
		105.31	21.80	-1.34E-02		2.08E-01
+	BI-214	609.31	* 46.30	1.16E-01	1.04E-01	1.04E-01
		1120.29	15.10	1.29E-01		6.30E-01
		1238.11	5.94	1.54E+00		1.95E+00
		1377.67	4.11	-6.13E-01		1.70E+00
		1407.98	2.48	-1.68E-01		2.53E+00
		1509.19	2.19	1.68E+00		3.25E+00
		1764.49	15.80	2.72E-01		4.08E-01
+	PB-214	77.11	10.70	5.18E-01	1.28E-01	6.78E-01
		295.21	* 19.20	1.54E-01		1.57E-01
		351.92	* 37.20	9.72E-02		1.28E-01
+	PA-228	89.95	22.00	1.14E+01	2.30E+01	3.85E+01
		93.35	35.00	7.75E+00		2.30E+01
		105.00	16.30	-6.56E+00		4.24E+01
		129.22	2.97	9.34E+01		2.28E+02
		338.32	5.30	9.41E+01		1.46E+02
		463.00	13.80	-1.40E+00		5.75E+01
		911.23	16.70	1.54E+01		7.38E+01
+	AM-241	59.54	36.30	7.24E-02	3.11E-01	3.11E-01
+	CM-243	103.76	23.00	-1.15E-01	1.96E-01	1.96E-01
		228.18	10.60	-8.52E-02		4.19E-01
		277.60	14.00	-1.44E-01		3.26E-01

+ = Nuclide identified during the nuclide identification

\* = Energy line found in the spectrum

&gt; = MDA value not calculated

@ = Half-life too short to be able to perform the decay correction

? = CAUTION: MDA value is inconsistent with Curie MDA at 95% confidence level

Analysis Report for L1-SUB-TDS-FSGS-A08-SB SPLIT  
L1-SUB-TDS A

---

## GAMMA SPECTRUM ANALYSIS

---

Sample Identification : L1-SUB-TDS-FSGS-A08-SB SPLIT  
Sample Description : L1-SUB-TDS A  
Sample Type : 500 ml Marinelli  
Unit :  
Sample Point :

Sample Size : 8.865E+02 grams  
Facility : Dairyland\_NPP

Sample Taken On : 6/26/2019 2:41:00PM  
Acquisition Started : 7/3/2019 6:55:31AM

Procedure : 500ml Marinelli  
Operator : Administrator  
Detector Name : HOTLAB  
Geometry : 500ml Marinelli  
Live Time : 1800.0 seconds  
Real Time : 1805.4 seconds

Dead Time : 0.30 %

Peak Locate Threshold : 3.00  
Peak Locate Range (in channels) : 100 - 4096  
Peak Area Range (in channels) : 100 - 4096  
Identification Energy Tolerance : 1.000 keV

Energy Calibration Used Done On : 7/8/2014  
Efficiency Calibration Used Done On : 7/8/2014  
Efficiency Calibration Description :

Sample Number : 7043

---

## PEAK ANALYSIS REPORT

---

Peak Analysis Performed on : 7/3/2019 7:25:41AM

Peak Analysis From Channel : 100  
Peak Analysis To Channel : 4096

Analysis Report for L1-SUB-TDS-FSGS-A08-SB SPLIT

L1-SUB-TDS A

	<b>Peak No.</b>	<b>Energy (keV)</b>	<b>ROI start</b>	<b>ROI end</b>	<b>Peak Centroid</b>	<b>Net Peak Area</b>	<b>Net Area Uncertainty</b>	<b>Continuum Counts</b>	<b>FWHM (keV)</b>
F	1	238.71	473 -	485	477.89	1.51E+02	33.93	2.96E+02	2.35
F	2	351.85	698 -	711	704.12	9.81E+01	26.41	1.72E+02	2.22
F	3	582.85	1159 -	1172	1166.03	3.34E+01	15.68	7.70E+01	1.86
F	4	609.28	1212 -	1226	1218.89	7.53E+01	20.07	7.17E+01	1.86
F	5	661.75	1318 -	1329	1323.81	8.02E+01	21.48	6.14E+01	2.44
F	6	1172.99	2339 -	2352	2346.14	6.41E+01	19.85	7.00E+01	2.32
F	7	1332.76	2658 -	2672	2665.66	6.93E+01	17.99	2.62E+01	2.21
F	8	1461.04	2914 -	2930	2922.19	2.58E+02	32.40	8.11E+00	2.89

M = First peak in a multiplet region

m = Other peak in a multiplet region

F = Fitted singlet

Errors quoted at 2.000sigma

## BACKGROUND SUBTRACT REPORT

Peak Analysis Performed on : 7/3/2019 7:25:41AM

Env. Background File : C:\Canberra\Apex\Root\Dairyland\_NPP\Data\0000001364.CNF

	<b>Peak No.</b>	<b>Energy (keV)</b>	<b>Original Area</b>	<b>Orig. Area Uncertainty</b>	<b>Ambient Background</b>	<b>Backgr. Uncert.</b>	<b>Subtracted Area</b>	<b>Subtracted Uncert.</b>
F	1	238.71	1.51E+02	33.93			1.51E+02	3.39E+01
F	2	351.85	9.81E+01	26.41	4.18E+01	1.86E+01	5.63E+01	3.23E+01
F	3	582.85	3.34E+01	15.68			3.34E+01	1.57E+01
F	4	609.28	7.53E+01	20.07	2.06E+01	1.21E+01	5.47E+01	2.34E+01
F	5	661.75	8.02E+01	21.48	3.31E+01	1.27E+01	4.72E+01	2.50E+01
F	6	1172.99	6.41E+01	19.85	2.28E+01	8.62E+00	4.13E+01	2.16E+01
F	7	1332.76	6.93E+01	17.99			6.93E+01	1.80E+01
F	8	1461.04	2.58E+02	32.40	2.82E+01	8.57E+00	2.29E+02	3.35E+01

M = First peak in a multiplet region

m = Other peak in a multiplet region

F = Fitted singlet

Errors quoted at 2.000sigma

Analysis Report for L1-SUB-TDS-FSGS-A08-SB SPLIT

L1-SUB-TDS A

## NUCLIDE IDENTIFICATION REPORT

Nuclide Library Used : C:\Canberra\Apex\Root\Dairyland\_NPP\Library\HOTLAB.NLB

### IDENTIFIED NUCLIDES

Nuclide Name	Id Confidence	Energy (keV)		Yield(%)	Activity (pCi/grams)	Activity Uncertainty
K-40	0.98	1460.75	*	10.67	5.64E+00	8.82E-01
CO-60	0.99	1173.22	*	100.00	8.99E-02	4.72E-02
		1332.49	*	100.00	1.68E-01	4.46E-02
CS-137	0.99	661.65	*	85.12	7.19E-02	3.82E-02
PB-212	0.55	77.11		17.50		
		238.63	*	44.60	1.76E-01	4.05E-02
BI-214	0.35	609.31	*	46.30	1.42E-01	6.14E-02
		1120.29		15.10		
		1238.11		5.94		
		1377.67		4.11		
		1407.98		2.48		
		1509.19		2.19		
		1764.49		15.80		

\* = Energy line found in the spectrum.

- = Manually added nuclide.

? = Manually edited nuclide.

@ = Energy line not used for Weighted Mean Activity

Energy Tolerance : 1.000 keV

Nuclide confidence index threshold = 0.30

Errors quoted at 2.000sigma

## INTERFERENCE CORRECTED REPORT

Nuclide Name	Nuclide Id Confidence	Wt mean Activity (pCi/grams)	Wt mean Activity Uncertainty	Comments
K-40	0.987	5.64E+00	8.82E-01	
CO-60	0.990	1.31E-01	3.24E-02	
CS-137	0.999	7.19E-02	3.82E-02	

Analysis Report for L1-SUB-TDS-FSGS-A08-SB SPLIT

L1-SUB-TDS A

<b>Nuclide Name</b>	<b>Nuclide Id Confidence</b>	<b>Wt mean Activity (pCi/grams)</b>	<b>Wt mean Activity Uncertainty</b>	<b>Comments</b>
PB-212	0.559	1.76E-01	4.05E-02	
BI-214	0.350	1.42E-01	6.14E-02	

? = nuclide is part of an undetermined solution

X = nuclide rejected by the interference analysis

@ = nuclide contains energy lines not used in Weighted Mean Activity

Errors quoted at 2.000sigma

Analysis Report for L1-SUB-TDS-FSGS-A08-SB SPLIT  
L1-SUB-TDS A

## UNIDENTIFIED PEAKS

Peak Locate Performed on : 7/3/2019 7:25:41AM  
Peak Locate From Channel : 100  
Peak Locate To Channel : 4096

Peak No.	Energy (keV)	Peak Size (CPS)	Peak CPS (%) Uncertainty	Peak Type	Tolerance Nuclide
F 2	351.85	3.12864E-02	28.68	Tol.	PB-214
F 3	582.85	1.85434E-02	23.49		

M = First peak in a multiplet region  
m = Other peak in a multiplet region  
F = Fitted singlet  
Errors quoted at 2.000sigma

## NUCLIDE MDA REPORT

Nuclide Library Used : C:\Canberra\Apex\Root\Daityland\_NPP\Library\HOTLAB.NLB

	Nuclide Name	Energy (keV)	Yield(%)	Activity (pCi/grams)	Nuclide MDA (pCi/grams)	Line MDA (pCi/grams)
+	K-40	1460.75	* 10.67	5.64E+00	6.87E-01	6.87E-01
+	@ AR-41	1293.64	99.16	1.00E+26	1.00E+26	1.00E+26
+	CO-60	1173.22	* 100.00	8.99E-02	5.57E-02	8.98E-02
		1332.49	* 100.00	1.68E-01		5.57E-02
+	KR-85	513.99	0.43	6.02E+00	1.37E+01	1.37E+01
+	Y-88	898.04	93.70	-3.72E-02	6.06E-02	7.61E-02
		1836.06	99.20	-1.78E-02		6.06E-02
+	NB-94	702.63	100.00	4.32E-02	6.30E-02	6.39E-02
		871.10	100.00	1.36E-02		6.30E-02
+	I-131	284.30	6.06	1.03E+00	9.73E-02	1.34E+00
		364.48	81.20	4.63E-02		9.73E-02
		636.97	7.27	-2.43E-01		1.36E+00
+	CS-134	604.70	97.60	-3.26E-02	7.19E-02	7.19E-02
		795.84	85.40	-4.19E-02		7.47E-02
+	CS-137	661.65	* 85.12	7.19E-02	6.57E-02	6.57E-02

## Analysis Report for L1-SUB-TDS-FSGS-A08-SB SPLIT

## L1-SUB-TDS A

	<b>Nuclide Name</b>	<b>Energy (keV)</b>	<b>Yield(%)</b>	<b>Activity (pCi/grams)</b>	<b>Nuclide MDA (pCi/grams)</b>	<b>Line MDA (pCi/grams)</b>
+	CE-144	80.12	1.36	3.07E+00	3.83E-01	4.77E+00
		133.51	11.09	2.37E-01		3.83E-01
+	EU-152	121.78	28.40	-1.09E-02	1.41E-01	1.41E-01
		344.28	26.60	-2.29E-02		1.87E-01
		1408.00	20.74	-2.63E-01		1.95E-01
+	EU-154	123.07	40.40	-2.49E-02	1.00E-01	1.00E-01
		723.30	19.70	9.29E-02		3.08E-01
		1274.51	35.50	9.44E-02		2.61E-01
+	EU-155	86.54	32.80	3.40E-02	1.65E-01	1.65E-01
		105.31	21.80	-1.42E-01		1.97E-01
+	BI-214	609.31	* 46.30	1.42E-01	1.16E-01	1.16E-01
		1120.29	15.10	-4.29E-01		5.97E-01
		1238.11	5.94	2.79E-01		1.52E+00
		1377.67	4.11	1.57E-01		1.49E+00
		1407.98	2.48	-2.20E+00		1.63E+00
		1509.19	2.19	2.59E+00		2.96E+00
		1764.49	15.80	4.08E-01		4.67E-01
+	PB-214	77.11	10.70	5.65E-01	1.53E-01	6.36E-01
		295.21	19.20	-4.48E-02		2.55E-01
		351.92	37.20	1.57E-01		1.53E-01
+	PA-228	89.95	22.00	2.08E+01	2.16E+01	3.66E+01
		93.35	35.00	4.66E+00		2.16E+01
		105.00	16.30	-7.57E+00		4.17E+01
		129.22	2.97	-2.49E+01		2.19E+02
		338.32	5.30	-2.80E+01		1.33E+02
		463.00	13.80	2.22E+01		6.14E+01
		911.23	16.70	5.46E+01		7.51E+01
+	AM-241	59.54	36.30	1.89E-01	2.94E-01	2.94E-01
+	CM-243	103.76	23.00	9.06E-02	1.91E-01	1.91E-01
		228.18	10.60	-1.74E-01		3.88E-01
		277.60	14.00	-2.81E-01		2.95E-01

+ = Nuclide identified during the nuclide identification

\* = Energy line found in the spectrum

&gt; = MDA value not calculated

@ = Half-life too short to be able to perform the decay correction

? = CAUTION: MDA value is inconsistent with Currie MDA at 95% confidence level

# **ATTACHMENT 8**

## **GEL LABORATORIES ANALYTICAL REPORTS**



October 15, 2019

Mr. Jason Q. Spaide  
LaCrosseSolutions  
S4601 State Hwy 35  
Genoa, Wisconsin 54632

Re: LACBWR Site Restoration Project  
Work Order: 490846

Dear Mr. Spaide:

GEL Laboratories, LLC (GEL) appreciates the opportunity to provide the enclosed analytical results for the sample(s) we received on September 20, 2019. This original data report has been prepared and reviewed in accordance with GEL's standard operating procedures.

Test results for NELAP or ISO 17025 accredited tests are verified to meet the requirements of those standards, with any exceptions noted. The results reported relate only to the items tested and to the sample as received by the laboratory. These results may not be reproduced except as full reports without approval by the laboratory. Copies of GEL's accreditations and certifications can be found on our website at [www.gel.com](http://www.gel.com).

Our policy is to provide high quality, personalized analytical services to enable you to meet your analytical needs on time every time. We trust that you will find everything in order and to your satisfaction. If you have any questions, please do not hesitate to call me at (843) 556-8171, ext. 4453.

Sincerely,

Edith Kent  
Project Manager

Purchase Order: 672583  
Enclosures



## GEL LABORATORIES LLC

2040 Savage Road Charleston SC 29407 – (843) 556-8171 – www.gel.com

### Certificate of Analysis Report for

ENRG070 LaCrosseSolutions, LLC (672583)

Client SDG: 490846 GEL Work Order: 490846

**The Qualifiers in this report are defined as follows:**

- \* A quality control analyte recovery is outside of specified acceptance criteria
- \*\* Analyte is a Tracer compound
- \*\* Analyte is a surrogate compound
- U Analyte was analyzed for, but not detected above the MDL, MDA, MDC or LOD.

Where the analytical method has been performed under NELAP certification, the analysis has met all of the requirements of the NELAC standard unless qualified on the Certificate of Analysis.

The designation ND, if present, appears in the result column when the analyte concentration is not detected above the limit as defined in the 'U' qualifier above.

This data report has been prepared and reviewed in accordance with GEL Laboratories LLC standard operating procedures. Please direct any questions to your Project Manager, Edith Kent.



Reviewed by

# GEL LABORATORIES LLC

2040 Savage Road Charleston SC 29407 - (843) 556-8171 - www.gel.com

## Certificate of Analysis

Report Date: October 15, 2019

Company : LaCrosseSolutions  
Address : S4601 State Hwy 35

Genoa, Wisconsin 54632

Contact: Mr. Jason Q. Spaide  
Project: LACBWR Site Restoration Project

Client Sample ID: L1-SUB-TDS-FJGS-A24-SB

Project: ENRG07001

Sample ID: 490846001

Client ID: ENRG070

Matrix: Soil

Collect Date: 03-JUL-19 12:56

Receive Date: 20-SEP-19

Collector: Client

Parameter	Qualifier	Result	Uncertainty	MDC	RL	Units	PF	DF	Analyst	Date	Time	Batch	Method
Rad Gas Flow Proportional Counting													
GFPC, Sr90, Solid "Dry Weight Corrected"													
Strontium-90	U	-0.0174	+/-0.0686	0.134	0.400	pCi/g			JXC9	10/07/19	1511	1921875	1

The following Prep Methods were performed:

Method	Description	Analyst	Date	Time	Prep Batch
Dry Soil Prep	Dry Soil Prep GL-RAD-A-021	RYH1	09/25/19	1209	1919153

The following Analytical Methods were performed:

Method	Description	Analyst Comments
1	EPA 905.0 Modified/DOE RP501 Rev. 1 Modified	

Surrogate/Tracer Recovery	Test	Result	Nominal	Recovery%	Acceptable Limits
Strontium Carrier	GFPC, Sr90, Solid "Dry Weight Corrected"			88.4	(25%-125%)

### Notes:

Counting Uncertainty is calculated at the 95% confidence level (1.96-sigma).

Column headers are defined as follows:

DF: Dilution Factor	Lc/LC: Critical Level
DL: Detection Limit	PF: Prep Factor
MDA: Minimum Detectable Activity	RL: Reporting Limit
MDC: Minimum Detectable Concentration	SQL: Sample Quantitation Limit

# GEL LABORATORIES LLC

2040 Savage Road Charleston SC 29407 - (843) 556-8171 - www.gel.com

## Certificate of Analysis

Report Date: October 15, 2019

Company : LaCrosseSolutions  
Address : S4601 State Hwy 35

Genoa, Wisconsin 54632

Contact: Mr. Jason Q. Spaide  
Project: LACBWR Site Restoration Project

Client Sample ID: L1-SUB-TDS-FJGS-A25-SB  
Sample ID: 490846002  
Matrix: Soil  
Collect Date: 03-JUL-19 13:01  
Receive Date: 20-SEP-19  
Collector: Client

Project: ENRG07001  
Client ID: ENRG070

Parameter	Qualifier	Result	Uncertainty	MDC	RL	Units	PF	DF	Analyst	Date	Time	Batch	Method
Rad Gas Flow Proportional Counting													
GFPC, Sr90, Solid "Dry Weight Corrected"													
Strontium-90	U	0.0855	+/-0.0784	0.128	0.400	pCi/g			JXC9	10/07/19	1511	1921875	1

The following Prep Methods were performed:

Method	Description	Analyst	Date	Time	Prep Batch
Dry Soil Prep	Dry Soil Prep GL-RAD-A-021	RYH1	09/25/19	1209	1919153

The following Analytical Methods were performed:

Method	Description	Analyst Comments
1	EPA 905.0 Modified/DOE RP501 Rev. 1 Modified	

Surrogate/Tracer Recovery	Test	Result	Nominal	Recovery%	Acceptable Limits
Strontium Carrier	GFPC, Sr90, Solid "Dry Weight Corrected"			88.4	(25%-125%)

### Notes:

Counting Uncertainty is calculated at the 95% confidence level (1.96-sigma).

Column headers are defined as follows:

DF: Dilution Factor	Lc/LC: Critical Level
DL: Detection Limit	PF: Prep Factor
MDA: Minimum Detectable Activity	RL: Reporting Limit
MDC: Minimum Detectable Concentration	SQL: Sample Quantitation Limit

# GEL LABORATORIES LLC

2040 Savage Road Charleston SC 29407 - (843) 556-8171 - www.gel.com

## Certificate of Analysis

Report Date: October 15, 2019

Company : LaCrosseSolutions  
Address : S4601 State Hwy 35

Genoa, Wisconsin 54632

Contact: Mr. Jason Q. Spaide  
Project: LACBWR Site Restoration Project

Client Sample ID: L1-SUB-TDS-FJGS-A12A-SB

Project: ENRG07001

Sample ID: 490846003

Client ID: ENRG070

Matrix: Soil

Collect Date: 12-JUL-19 13:02

Receive Date: 20-SEP-19

Collector: Client

Parameter	Qualifier	Result	Uncertainty	MDC	RL	Units	PF	DF	Analyst	Date	Time	Batch	Method
Rad Gas Flow Proportional Counting													
GFPC, Sr90, Solid "Dry Weight Corrected"													
Strontium-90	U	-0.0271	+/-0.0476	0.104	0.400	pCi/g			JXC9	10/07/19	1511	1921875	1

The following Prep Methods were performed:

Method	Description	Analyst	Date	Time	Prep Batch
Dry Soil Prep	Dry Soil Prep GL-RAD-A-021	RYH1	09/25/19	1209	1919153

The following Analytical Methods were performed:

Method	Description	Analyst Comments
1	EPA 905.0 Modified/DOE RP501 Rev. 1 Modified	

Surrogate/Tracer Recovery	Test	Result	Nominal	Recovery%	Acceptable Limits
Strontium Carrier	GFPC, Sr90, Solid "Dry Weight Corrected"			84	(25%-125%)

### Notes:

Counting Uncertainty is calculated at the 95% confidence level (1.96-sigma).

Column headers are defined as follows:

DF: Dilution Factor	Lc/LC: Critical Level
DL: Detection Limit	PF: Prep Factor
MDA: Minimum Detectable Activity	RL: Reporting Limit
MDC: Minimum Detectable Concentration	SQL: Sample Quantitation Limit

# GEL LABORATORIES LLC

2040 Savage Road Charleston SC 29407 - (843) 556-8171 - www.gel.com

## Certificate of Analysis

Report Date: October 15, 2019

Company : LaCrosseSolutions  
Address : S4601 State Hwy 35

Genoa, Wisconsin 54632

Contact: Mr. Jason Q. Spaide  
Project: LACBWR Site Restoration Project

Client Sample ID: L1-010-107-FJGS-005-SS  
Sample ID: 490846004  
Matrix: Soil  
Collect Date: 08-AUG-19 15:29  
Receive Date: 20-SEP-19  
Collector: Client

Project: ENRG07001  
Client ID: ENRG070

Parameter	Qualifier	Result	Uncertainty	MDC	RL	Units	PF	DF	Analyst	Date	Time	Batch	Method
Rad Gas Flow Proportional Counting													
GFPC, Sr90, Solid "Dry Weight Corrected"													
Strontium-90	U	0.033	+/-0.0803	0.145	0.400	pCi/g			JXC9	10/07/19	1511	1921875	1

The following Prep Methods were performed:

Method	Description	Analyst	Date	Time	Prep Batch
Dry Soil Prep	Dry Soil Prep GL-RAD-A-021	RYH1	09/25/19	1209	1919153

The following Analytical Methods were performed:

Method	Description	Analyst Comments
1	EPA 905.0 Modified/DOE RP501 Rev. 1 Modified	

Surrogate/Tracer Recovery	Test	Result	Nominal	Recovery%	Acceptable Limits
Strontium Carrier	GFPC, Sr90, Solid "Dry Weight Corrected"			70.7	(25%-125%)

### Notes:

Counting Uncertainty is calculated at the 95% confidence level (1.96-sigma).

Column headers are defined as follows:

DF: Dilution Factor	Lc/LC: Critical Level
DL: Detection Limit	PF: Prep Factor
MDA: Minimum Detectable Activity	RL: Reporting Limit
MDC: Minimum Detectable Concentration	SQL: Sample Quantitation Limit

# GEL LABORATORIES LLC

2040 Savage Road Charleston SC 29407 - (843) 556-8171 - www.gel.com

## Certificate of Analysis

Report Date: October 15, 2019

Company : LaCrosseSolutions  
Address : S4601 State Hwy 35

Genoa, Wisconsin 54632

Contact: Mr. Jason Q. Spaide  
Project: LACBWR Site Restoration Project

Client Sample ID: L1-010-107-FJGS-016-SS  
Sample ID: 490846005  
Matrix: Soil  
Collect Date: 09-AUG-19 14:00  
Receive Date: 20-SEP-19  
Collector: Client

Project: ENRG07001  
Client ID: ENRG070

Parameter	Qualifier	Result	Uncertainty	MDC	RL	Units	PF	DF	Analyst	Date	Time	Batch	Method
Rad Gas Flow Proportional Counting													
GFPC, Sr90, Solid "Dry Weight Corrected"													
Strontium-90	U	-0.0505	+/-0.0835	0.167	0.400	pCi/g			JXC9	10/07/19	1511	1921875	1

The following Prep Methods were performed:

Method	Description	Analyst	Date	Time	Prep Batch
Dry Soil Prep	Dry Soil Prep GL-RAD-A-021	RYH1	09/25/19	1209	1919153

The following Analytical Methods were performed:

Method	Description	Analyst Comments
1	EPA 905.0 Modified/DOE RP501 Rev. 1 Modified	

Surrogate/Tracer Recovery	Test	Result	Nominal	Recovery%	Acceptable Limits
Strontium Carrier	GFPC, Sr90, Solid "Dry Weight Corrected"			81.8	(25%-125%)

### Notes:

Counting Uncertainty is calculated at the 95% confidence level (1.96-sigma).

Column headers are defined as follows:

DF: Dilution Factor	Lc/LC: Critical Level
DL: Detection Limit	PF: Prep Factor
MDA: Minimum Detectable Activity	RL: Reporting Limit
MDC: Minimum Detectable Concentration	SQL: Sample Quantitation Limit

# GEL LABORATORIES LLC

2040 Savage Road Charleston SC 29407 - (843) 556-8171 - www.gel.com

## Certificate of Analysis

Report Date: October 15, 2019

Company : LaCrosseSolutions  
Address : S4601 State Hwy 35

Genoa, Wisconsin 54632

Contact: Mr. Jason Q. Spaide  
Project: LACBWR Site Restoration Project

Client Sample ID: L1-010-101-FJGS-003-SS  
Sample ID: 490846006  
Matrix: Soil  
Collect Date: 08-AUG-19 14:21  
Receive Date: 20-SEP-19  
Collector: Client

Project: ENRG07001  
Client ID: ENRG070

Parameter	Qualifier	Result	Uncertainty	MDC	RL	Units	PF	DF	Analyst	Date	Time	Batch	Method
Rad Gas Flow Proportional Counting													
GFPC, Sr90, Solid "Dry Weight Corrected"													
Strontium-90	U	0.00619	+/-0.0654	0.121	0.400	pCi/g			JXC9	10/08/19	0817	1921875	1

The following Prep Methods were performed:

Method	Description	Analyst	Date	Time	Prep Batch
Dry Soil Prep	Dry Soil Prep GL-RAD-A-021	RYH1	09/25/19	1209	1919153

The following Analytical Methods were performed:

Method	Description	Analyst Comments
1	EPA 905.0 Modified/DOE RP501 Rev. 1 Modified	

Surrogate/Tracer Recovery	Test	Result	Nominal	Recovery%	Acceptable Limits
Strontium Carrier	GFPC, Sr90, Solid "Dry Weight Corrected"			81.8	(25%-125%)

### Notes:

Counting Uncertainty is calculated at the 95% confidence level (1.96-sigma).

Column headers are defined as follows:

DF: Dilution Factor	Lc/LC: Critical Level
DL: Detection Limit	PF: Prep Factor
MDA: Minimum Detectable Activity	RL: Reporting Limit
MDC: Minimum Detectable Concentration	SQL: Sample Quantitation Limit

# GEL LABORATORIES LLC

2040 Savage Road Charleston SC 29407 - (843) 556-8171 - www.gel.com

## Certificate of Analysis

Report Date: October 15, 2019

Company : LaCrosseSolutions  
Address : S4601 State Hwy 35

Genoa, Wisconsin 54632

Contact: Mr. Jason Q. Spaide  
Project: LACBWR Site Restoration Project

Client Sample ID: L1-010-102-FJGS-010-SS  
Sample ID: 490846007  
Matrix: Soil  
Collect Date: 15-AUG-19 08:48  
Receive Date: 20-SEP-19  
Collector: Client

Project: ENRG07001  
Client ID: ENRG070

Parameter	Qualifier	Result	Uncertainty	MDC	RL	Units	PF	DF	Analyst	Date	Time	Batch	Method
Rad Gas Flow Proportional Counting													
GFPC, Sr90, Solid "Dry Weight Corrected"													
Strontium-90	U	0.0125	+/-0.0576	0.106	0.400	pCi/g			JXC9	10/08/19	1106	1921875	1

The following Prep Methods were performed:

Method	Description	Analyst	Date	Time	Prep Batch
Dry Soil Prep	Dry Soil Prep GL-RAD-A-021	RYH1	09/25/19	1209	1919153

The following Analytical Methods were performed:

Method	Description	Analyst Comments
1	EPA 905.0 Modified/DOE RP501 Rev. 1 Modified	

Surrogate/Tracer Recovery	Test	Result	Nominal	Recovery%	Acceptable Limits
Strontium Carrier	GFPC, Sr90, Solid "Dry Weight Corrected"			79.6	(25%-125%)

### Notes:

Counting Uncertainty is calculated at the 95% confidence level (1.96-sigma).

Column headers are defined as follows:

DF: Dilution Factor	Lc/LC: Critical Level
DL: Detection Limit	PF: Prep Factor
MDA: Minimum Detectable Activity	RL: Reporting Limit
MDC: Minimum Detectable Concentration	SQL: Sample Quantitation Limit

# GEL LABORATORIES LLC

2040 Savage Road Charleston SC 29407 - (843) 556-8171 - www.gel.com

## Certificate of Analysis

Report Date: October 15, 2019

Company : LaCrosseSolutions  
Address : S4601 State Hwy 35

Genoa, Wisconsin 54632

Contact: Mr. Jason Q. Spaide  
Project: LACBWR Site Restoration Project

Client Sample ID: L1-010-103-FJGS-008-SS  
Sample ID: 490846008  
Matrix: Soil  
Collect Date: 14-AUG-19 10:25  
Receive Date: 20-SEP-19  
Collector: Client

Project: ENRG07001  
Client ID: ENRG070

Parameter	Qualifier	Result	Uncertainty	MDC	RL	Units	PF	DF	Analyst	Date	Time	Batch	Method
Rad Gas Flow Proportional Counting													
GFPC, Sr90, Solid "Dry Weight Corrected"													
Strontium-90	U	0.0247	+/-0.0832	0.149	0.400	pCi/g			JXC9	10/07/19	1510	1921875	1

The following Prep Methods were performed:

Method	Description	Analyst	Date	Time	Prep Batch
Dry Soil Prep	Dry Soil Prep GL-RAD-A-021	RYH1	09/25/19	1209	1919153

The following Analytical Methods were performed:

Method	Description	Analyst Comments
1	EPA 905.0 Modified/DOE RP501 Rev. 1 Modified	

Surrogate/Tracer Recovery	Test	Result	Nominal	Recovery%	Acceptable Limits
Strontium Carrier	GFPC, Sr90, Solid "Dry Weight Corrected"			90.6	(25%-125%)

### Notes:

Counting Uncertainty is calculated at the 95% confidence level (1.96-sigma).

Column headers are defined as follows:

DF: Dilution Factor	Lc/LC: Critical Level
DL: Detection Limit	PF: Prep Factor
MDA: Minimum Detectable Activity	RL: Reporting Limit
MDC: Minimum Detectable Concentration	SQL: Sample Quantitation Limit

# GEL LABORATORIES LLC

2040 Savage Road Charleston SC 29407 - (843) 556-8171 - www.gel.com

## Certificate of Analysis

Report Date: October 15, 2019

Company : LaCrosseSolutions  
Address : S4601 State Hwy 35

Genoa, Wisconsin 54632

Contact: Mr. Jason Q. Spaide  
Project: LACBWR Site Restoration Project

Client Sample ID: L1-010-104-FJGS-006-SS  
Sample ID: 490846009  
Matrix: Soil  
Collect Date: 23-AUG-19 08:44  
Receive Date: 20-SEP-19  
Collector: Client

Project: ENRG07001  
Client ID: ENRG070

Parameter	Qualifier	Result	Uncertainty	MDC	RL	Units	PF	DF	Analyst	Date	Time	Batch	Method
Rad Gas Flow Proportional Counting													
GFPC, Sr90, Solid "Dry Weight Corrected"													
Strontium-90	U	-0.0047	+/-0.0675	0.130	0.400	pCi/g			JXC9	10/07/19	1510	1921875	1

The following Prep Methods were performed:

Method	Description	Analyst	Date	Time	Prep Batch
Dry Soil Prep	Dry Soil Prep GL-RAD-A-021	RYH1	09/25/19	1209	1919153

The following Analytical Methods were performed:

Method	Description	Analyst Comments
1	EPA 905.0 Modified/DOE RP501 Rev. 1 Modified	

Surrogate/Tracer Recovery	Test	Result	Nominal	Recovery%	Acceptable Limits
Strontium Carrier	GFPC, Sr90, Solid "Dry Weight Corrected"			81.8	(25%-125%)

### Notes:

Counting Uncertainty is calculated at the 95% confidence level (1.96-sigma).

Column headers are defined as follows:

DF: Dilution Factor	Lc/LC: Critical Level
DL: Detection Limit	PF: Prep Factor
MDA: Minimum Detectable Activity	RL: Reporting Limit
MDC: Minimum Detectable Concentration	SQL: Sample Quantitation Limit

# GEL LABORATORIES LLC

2040 Savage Road Charleston SC 29407 - (843) 556-8171 - www.gel.com

## Certificate of Analysis

Report Date: October 15, 2019

Company : LaCrosseSolutions  
Address : S4601 State Hwy 35

Genoa, Wisconsin 54632

Contact: Mr. Jason Q. Spaide  
Project: LACBWR Site Restoration Project

Client Sample ID: L1-010-105-FJGS-008-SS  
Sample ID: 490846010  
Matrix: Soil  
Collect Date: 23-AUG-19 13:39  
Receive Date: 20-SEP-19  
Collector: Client

Project: ENRG07001  
Client ID: ENRG070

Parameter	Qualifier	Result	Uncertainty	MDC	RL	Units	PF	DF	Analyst	Date	Time	Batch	Method
Rad Gas Flow Proportional Counting													
GFPC, Sr90, Solid "Dry Weight Corrected"													
Strontium-90	U	-0.0453	+/-0.0588	0.125	0.400	pCi/g			JXC9	10/08/19	0817	1921875	1

The following Prep Methods were performed:

Method	Description	Analyst	Date	Time	Prep Batch
Dry Soil Prep	Dry Soil Prep GL-RAD-A-021	RYH1	09/25/19	1209	1919153

The following Analytical Methods were performed:

Method	Description	Analyst Comments
1	EPA 905.0 Modified/DOE RP501 Rev. 1 Modified	

Surrogate/Tracer Recovery	Test	Result	Nominal	Recovery%	Acceptable Limits
Strontium Carrier	GFPC, Sr90, Solid "Dry Weight Corrected"			77.3	(25%-125%)

### Notes:

Counting Uncertainty is calculated at the 95% confidence level (1.96-sigma).

Column headers are defined as follows:

DF: Dilution Factor	Lc/LC: Critical Level
DL: Detection Limit	PF: Prep Factor
MDA: Minimum Detectable Activity	RL: Reporting Limit
MDC: Minimum Detectable Concentration	SQL: Sample Quantitation Limit

# GEL LABORATORIES LLC

2040 Savage Road Charleston SC 29407 - (843) 556-8171 - www.gel.com

## Certificate of Analysis

Report Date: October 15, 2019

Company : LaCrosseSolutions  
Address : S4601 State Hwy 35

Genoa, Wisconsin 54632

Contact: Mr. Jason Q. Spaide  
Project: LACBWR Site Restoration Project

Client Sample ID: L1-010-106-FJGS-004-SS  
Sample ID: 490846011  
Matrix: Soil  
Collect Date: 28-AUG-19 10:39  
Receive Date: 20-SEP-19  
Collector: Client

Project: ENRG07001  
Client ID: ENRG070

Parameter	Qualifier	Result	Uncertainty	MDC	RL	Units	PF	DF	Analyst	Date	Time	Batch	Method
Rad Gas Flow Proportional Counting													
GFPC, Sr90, Solid "Dry Weight Corrected"													
Strontium-90	U	0.024	+/-0.0648	0.117	0.400	pCi/g			JXC9	10/07/19	1510	1921875	1

The following Prep Methods were performed:

Method	Description	Analyst	Date	Time	Prep Batch
Dry Soil Prep	Dry Soil Prep GL-RAD-A-021	RYH1	09/25/19	1209	1919153

The following Analytical Methods were performed:

Method	Description	Analyst Comments
1	EPA 905.0 Modified/DOE RP501 Rev. 1 Modified	

Surrogate/Tracer Recovery	Test	Result	Nominal	Recovery%	Acceptable Limits
Strontium Carrier	GFPC, Sr90, Solid "Dry Weight Corrected"			92.8	(25%-125%)

### Notes:

Counting Uncertainty is calculated at the 95% confidence level (1.96-sigma).

Column headers are defined as follows:

DF: Dilution Factor	Lc/LC: Critical Level
DL: Detection Limit	PF: Prep Factor
MDA: Minimum Detectable Activity	RL: Reporting Limit
MDC: Minimum Detectable Concentration	SQL: Sample Quantitation Limit

# GEL LABORATORIES LLC

2040 Savage Road Charleston SC 29407 - (843) 556-8171 - www.gel.com

## Certificate of Analysis

Report Date: October 15, 2019

Company : LaCrosseSolutions  
Address : S4601 State Hwy 35

Genoa, Wisconsin 54632

Contact: Mr. Jason Q. Spaide  
Project: LACBWR Site Restoration Project

Client Sample ID: L1-010-106-FJGS-017-SS  
Sample ID: 490846012  
Matrix: Soil  
Collect Date: 28-AUG-19 14:31  
Receive Date: 20-SEP-19  
Collector: Client

Project: ENRG07001  
Client ID: ENRG070

Parameter	Qualifier	Result	Uncertainty	MDC	RL	Units	PF	DF	Analyst	Date	Time	Batch	Method
Rad Gas Flow Proportional Counting													
GFPC, Sr90, Solid "Dry Weight Corrected"													
Strontium-90	U	-0.023	+/-0.0397	0.0872	0.400	pCi/g			JXC9	10/08/19	0817	1921875	1

The following Prep Methods were performed:

Method	Description	Analyst	Date	Time	Prep Batch
Dry Soil Prep	Dry Soil Prep GL-RAD-A-021	RYH1	09/25/19	1209	1919153

The following Analytical Methods were performed:

Method	Description	Analyst Comments
1	EPA 905.0 Modified/DOE RP501 Rev. 1 Modified	

Surrogate/Tracer Recovery	Test	Result	Nominal	Recovery%	Acceptable Limits
Strontium Carrier	GFPC, Sr90, Solid "Dry Weight Corrected"			84	(25%-125%)

### Notes:

Counting Uncertainty is calculated at the 95% confidence level (1.96-sigma).

Column headers are defined as follows:

DF: Dilution Factor	Lc/LC: Critical Level
DL: Detection Limit	PF: Prep Factor
MDA: Minimum Detectable Activity	RL: Reporting Limit
MDC: Minimum Detectable Concentration	SQL: Sample Quantitation Limit

# GEL LABORATORIES LLC

2040 Savage Road Charleston SC 29407 - (843) 556-8171 - www.gel.com

## Certificate of Analysis

Report Date: October 15, 2019

Company : LaCrosseSolutions  
Address : S4601 State Hwy 35

Genoa, Wisconsin 54632

Contact: Mr. Jason Q. Spaide  
Project: LACBWR Site Restoration Project

Client Sample ID: L1-010-106-FJGS-018-SS  
Sample ID: 490846013  
Matrix: Soil  
Collect Date: 28-AUG-19 14:51  
Receive Date: 20-SEP-19  
Collector: Client

Project: ENRG07001  
Client ID: ENRG070

Parameter	Qualifier	Result	Uncertainty	MDC	RL	Units	PF	DF	Analyst	Date	Time	Batch	Method
Rad Gas Flow Proportional Counting													
GFPC, Sr90, Solid "Dry Weight Corrected"													
Strontium-90	U	0.0371	+/-0.0984	0.174	0.400	pCi/g			JXC9	10/07/19	1510	1921875	1

The following Prep Methods were performed:

Method	Description	Analyst	Date	Time	Prep Batch
Dry Soil Prep	Dry Soil Prep GL-RAD-A-021	RYH1	09/25/19	1209	1919153

The following Analytical Methods were performed:

Method	Description	Analyst Comments
1	EPA 905.0 Modified/DOE RP501 Rev. 1 Modified	

Surrogate/Tracer Recovery	Test	Result	Nominal	Recovery%	Acceptable Limits
Strontium Carrier	GFPC, Sr90, Solid "Dry Weight Corrected"			86.2	(25%-125%)

### Notes:

Counting Uncertainty is calculated at the 95% confidence level (1.96-sigma).

Column headers are defined as follows:

DF: Dilution Factor	Lc/LC: Critical Level
DL: Detection Limit	PF: Prep Factor
MDA: Minimum Detectable Activity	RL: Reporting Limit
MDC: Minimum Detectable Concentration	SQL: Sample Quantitation Limit

# GEL LABORATORIES LLC

2040 Savage Road Charleston SC 29407 - (843) 556-8171 - www.gel.com

## Certificate of Analysis

Report Date: October 15, 2019

Company : LaCrosseSolutions  
Address : S4601 State Hwy 35  
  
Genoa, Wisconsin 54632  
Contact: Mr. Jason Q. Spaide  
Project: LACBWR Site Restoration Project

Client Sample ID: L1-SUB-TDS-CJGS-A01-SB  
Sample ID: 490846014  
Matrix: Soil  
Collect Date: 27-JUN-19 10:51  
Receive Date: 20-SEP-19  
Collector: Client

Project: ENRG07001  
Client ID: ENRG070

Parameter	Qualifier	Result	Uncertainty	MDC	RL	Units	PF	DF	Analyst	Date	Time	Batch	Method
Rad Alpha Spec Analysis													
Alphaspec Isotopic Am241 Am243, Cm243/244, Solid "Dry Weight Corrected"													
Americium-241	U	0.0233	+/-0.0336	0.0405	0.400	pCi/g			MXS2	10/14/19	0853	1919949	1
Americium-243	U	-0.0154	+/-0.0278	0.0708	0.400	pCi/g							
Curium-243/244	U	-0.00404	+/-0.0179	0.0466	0.400	pCi/g							
Alphaspec Np, Solid "Dry Weight Corrected"													
Neptunium-237	U	-0.00044	+/-0.00286	0.0059	0.010	pCi/g			MXS2	10/13/19	1023	1919950	2
Alphaspec Pu238, 239/240, Solid "Dry Weight Corrected"													
Plutonium-238	U	0.0035	+/-0.0399	0.0848	0.400	pCi/g			MXS2	10/14/19	0738	1919951	3
Plutonium-239/240	U	-0.00481	+/-0.0332	0.0808	0.400	pCi/g							
Liquid Scint Pu241, Solid "Dry Weight Corrected"													
Plutonium-241	U	3.99	+/-3.10	5.16	5.00	pCi/g			MXS2	10/14/19	2041	1919952	4
Rad Gamma Spec Analysis													
Gamma Ni59, Solid "Dry Weight Corrected"													
Nickel-59	U	-0.464	+/-1.15	1.82	5.00	pCi/g			TXJ1	10/11/19	0816	1921366	5
Gamma, Cs137, Co60, Nb94, Eu152, Eu154, Eu155 "Dry Weight Corrected"													
Cesium-137		0.312	+/-0.0643	0.0341	1.00	pCi/g			MXR1	10/05/19	1250	1919313	6
Cobalt-60	U	0.00967	+/-0.0204	0.0438		pCi/g							
Europium-152	U	0.031	+/-0.0481	0.0992		pCi/g							
Europium-154	U	0.0292	+/-0.0612	0.129		pCi/g							
Europium-155	U	0.00749	+/-0.0528	0.102		pCi/g							
Niobium-94	U	0.00999	+/-0.0155	0.0334		pCi/g							
Rad Gas Flow Proportional Counting													
GFPC, Sr90, Solid "Dry Weight Corrected"													
Strontium-90	U	0.0873	+/-0.113	0.192	0.400	pCi/g			JXC9	10/07/19	1510	1921875	7
Rad Liquid Scintillation Analysis													
LSC, Tritium Distillation, Solid "As Received"													
Tritium	U	4.06	+/-4.58	7.69	10.0	pCi/g			EW3	10/04/19	0308	1921574	8
Liquid Scint C14, Solid "As Received"													
Carbon-14	U	-2.58	+/-2.02	3.60	5.00	pCi/g			TXP3	10/09/19	1559	1921585	9
Liquid Scint Tc99, Solid "As Received"													
Technetium-99	U	-0.45	+/-0.886	1.55	2.00	pCi/g			JJ3	10/06/19	0743	1921541	10
Liquid Scint Fe55, Solid "Dry Weight Corrected"													
Iron-55	U	-1.7	+/-5.55	7.59	10.0	pCi/g			TXJ1	10/11/19	1543	1921313	11
Liquid Scint Ni63, Solid "Dry Weight Corrected"													

# GEL LABORATORIES LLC

2040 Savage Road Charleston SC 29407 - (843) 556-8171 - www.gel.com

## Certificate of Analysis

Report Date: October 15, 2019

Company : LaCrosseSolutions  
Address : S4601 State Hwy 35

Genoa, Wisconsin 54632  
Contact: Mr. Jason Q. Spaide  
Project: LACBWR Site Restoration Project

Client Sample ID: L1-SUB-TDS-CJGS-A01-SB  
Sample ID: 490846014

Project: ENRG07001  
Client ID: ENRG070

Parameter	Qualifier	Result	Uncertainty	MDC	RL	Units	PF	DF	Analyst	Date	Time	Batch	Method
Rad Liquid Scintillation Analysis													
Liquid Scint Ni63, Solid "Dry Weight Corrected"													
Nickel-63	U	1.70	+/-2.13	3.60	5.00	pCi/g			TXJ1	10/11/19	1554	1921355	12

The following Prep Methods were performed:

Method	Description	Analyst	Date	Time	Prep Batch
Dry Soil Prep	Dry Soil Prep GL-RAD-A-021	RYH1	09/25/19	1209	1919153

The following Analytical Methods were performed:

Method	Description	Analyst Comments
1	DOE EML HASL-300, Am-05-RC Modified	
2	ASTM C 1475-00 Modified	
3	DOE EML HASL-300, Pu-11-RC Modified	
4	DOE EML HASL-300, Pu-11-RC Modified	
5	DOE RESL Ni-1	
6	DOE HASL 300, 4.5.2.3/Ga-01-R	
7	EPA 905.0 Modified/DOE RP501 Rev. 1 Modified	
8	EPA 906.0 Modified	
9	EPA EERF C-01 Modified	
10	DOE EML HASL-300, Tc-02-RC Modified	
11	DOE RESL Fe-1, Modified	
12	DOE RESL Ni-1, Modified	

Surrogate/Tracer Recovery	Test	Result	Nominal	Recovery%	Acceptable Limits
Americium-243 Tracer	Alphaspec Isotopic Am241 Am243, Cm243/244, Solid "Dry Weight Corrected"			71.8	(15%-125%)
Curium-243/244 Tracer	Alphaspec Isotopic Am241 Am243, Cm243/244, Solid "Dry Weight Corrected"			84.8	(15%-125%)
Americium-243 Tracer	Alphaspec Np, Solid "Dry Weight Corrected"			97.2	(15%-125%)
Plutonium-242 Tracer	Alphaspec Pu238, 239/240, Solid "Dry Weight Corrected"			55.2	(15%-125%)
Plutonium-242 Tracer	Liquid Scint Pu241, Solid "Dry Weight Corrected"			55.2	(15%-125%)
Nickel Carrier	Gamma Ni59, Solid "Dry Weight Corrected"			108	(25%-125%)
Strontium Carrier	GFPC, Sr90, Solid "Dry Weight Corrected"			86.2	(25%-125%)
Technetium-99m Tracer	Liquid Scint Tc99, Solid "As Received"			104	(15%-125%)
Iron-59 Tracer	Liquid Scint Fe55, Solid "Dry Weight Corrected"			64.4	(15%-125%)
Nickel Carrier	Liquid Scint Ni63, Solid "Dry Weight Corrected"			81.5	(25%-125%)

Notes:

# GEL LABORATORIES LLC

2040 Savage Road Charleston SC 29407 - (843) 556-8171 - www.gel.com

## Certificate of Analysis

Report Date: October 15, 2019

Company : LaCrosseSolutions  
Address : S4601 State Hwy 35

Genoa, Wisconsin 54632

Contact: Mr. Jason Q. Spaide  
Project: LACBWR Site Restoration Project

Client Sample ID: L1-SUB-TDS-CJGS-A01-SB  
Sample ID: 490846014

Project: ENRG07001  
Client ID: ENRG070

Parameter	Qualifier	Result	Uncertainty	MDC	RL	Units	PF	DF	Analyst	Date	Time	Batch	Method
-----------	-----------	--------	-------------	-----	----	-------	----	----	---------	------	------	-------	--------

Counting Uncertainty is calculated at the 95% confidence level (1.96-sigma).

Column headers are defined as follows:

DF: Dilution Factor	Lc/LC: Critical Level
DL: Detection Limit	PF: Prep Factor
MDA: Minimum Detectable Activity	RL: Reporting Limit
MDC: Minimum Detectable Concentration	SQL: Sample Quantitation Limit

# GEL LABORATORIES LLC

2040 Savage Road Charleston, SC 29407 - (843) 556-8171 - www.gel.com

## QC Summary

Report Date: October 15, 2019

Page 1 of 7

**LaCrosseSolutions**  
**S4601 State Hwy 35**  
**Genoa, Wisconsin**

**Contact: Mr. Jason Q. Spaide**

**Workorder: 490846**

Parmname	NOM	Sample	Qual	QC	Units	RPD%	REC%	Range	Anlst	Date	Time
<hr/>											
Rad Alpha Spec											
Batch	1919949										
QC1204388648	490846014	DUP									
Americium-241	U	0.0233	U	0.0153	pCi/g	N/A		N/A	MXS2	10/14/19	08:53
	Uncertainty	+/-0.0336		+/-0.0404							
Americium-243	U	-0.0154	U	-0.00504	pCi/g	N/A		N/A			
	Uncertainty	+/-0.0278		+/-0.0171							
Curium-243/244	U	-0.00404	U	-0.0184	pCi/g	N/A		N/A			
	Uncertainty	+/-0.0179		+/-0.0318							
QC1204388649	LCS										
Americium-241	1.92			1.77	pCi/g		92.4	(75%-125%)		10/14/19	08:53
	Uncertainty			+/-0.186							
Americium-243			U	-0.0226	pCi/g			(75%-125%)			
	Uncertainty			+/-0.0444							
Curium-243/244	2.26			1.89	pCi/g		83.8	(75%-125%)			
	Uncertainty			+/-0.191							
QC1204388647	MB										
Americium-241			U	-0.00254	pCi/g					10/14/19	08:53
	Uncertainty			+/-0.0237							
Americium-243			U	0.000499	pCi/g						
	Uncertainty			+/-0.0229							
Curium-243/244			U	-0.00426	pCi/g						
	Uncertainty			+/-0.0193							
<hr/>											
Batch	1919950										
QC1204388651	490846014	DUP									
Neptunium-237	U	-0.00044	U	-0.00249	pCi/g	N/A		N/A	MXS2	10/13/19	10:23
	Uncertainty	+/-0.00286		+/-0.00293							
QC1204388652	LCS										
Neptunium-237	1.44			1.55	pCi/g		108	(75%-125%)		10/13/19	10:23
	Uncertainty			+/-0.056							
QC1204388650	MB										
Neptunium-237			U	-0.00178	pCi/g					10/13/19	10:23
	Uncertainty			+/-0.00276							

# GEL LABORATORIES LLC

2040 Savage Road Charleston, SC 29407 - (843) 556-8171 - www.gel.com

## QC Summary

Workorder: 490846

Page 2 of 7

Parmname	NOM	Sample	Qual	QC	Units	RPD%	REC%	Range	Anlst	Date	Time
<b>Rad Alpha Spec</b>											
Batch	1919951										
QC1204388654	490846014	DUP									
Plutonium-238	U	0.0035	U	0.0176	pCi/g	N/A		N/A	MXS2	10/14/19	07:38
	Uncertainty	+/-0.0399		+/-0.0379							
Plutonium-239/240	U	-0.00481	U	-0.0268	pCi/g	N/A		N/A			
	Uncertainty	+/-0.0332		+/-0.0203							
QC1204388655	LCS										
Plutonium-238			U	0.00911	pCi/g					10/14/19	07:38
	Uncertainty			+/-0.0382							
Plutonium-239/240	1.96			1.86	pCi/g		95.3	(75%-125%)			
	Uncertainty			+/-0.244							
QC1204388653	MB										
Plutonium-238			U	-0.00287	pCi/g					10/14/19	07:38
	Uncertainty			+/-0.0268							
Plutonium-239/240			U	0.00918	pCi/g						
	Uncertainty			+/-0.0253							
Batch	1919952										
QC1204388657	490846014	DUP									
Plutonium-241	U	3.99	U	3.44	pCi/g	N/A		N/A	MXS2	10/15/19	02:00
	Uncertainty	+/-3.10		+/-2.41							
QC1204388658	LCS										
Plutonium-241	162			184	pCi/g		113	(75%-125%)		10/15/19	04:04
	Uncertainty			+/-4.54							
QC1204388656	MB										
Plutonium-241			U	1.84	pCi/g					10/14/19	22:45
	Uncertainty			+/-2.15							
<b>Rad Gamma Spec</b>											
Batch	1919313										
QC1204386990	490846014	DUP									
Cesium-137		0.312		0.350	pCi/g	11.5		(0%-20%)	MXR1	10/05/19	15:03
	Uncertainty	+/-0.0643		+/-0.0553							
Cobalt-60	U	0.00967	U	0.0062	pCi/g	N/A		N/A			
	Uncertainty	+/-0.0204		+/-0.0199							
Europium-152	U	0.031	U	-0.00481	pCi/g	N/A		N/A			
	Uncertainty	+/-0.0481		+/-0.0438							

# GEL LABORATORIES LLC

2040 Savage Road Charleston, SC 29407 - (843) 556-8171 - www.gel.com

## QC Summary

Workorder: 490846

Page 3 of 7

Parmname	NOM	Sample	Qual	QC	Units	RPD%	REC%	Range	Anlst	Date	Time
<b>Rad Gamma Spec</b>											
Batch	1919313										
Europium-154	U	0.0292	U	0.00422	pCi/g	N/A		N/A MXR1		10/05/19	15:03
	Uncertainty	+/-0.0612		+/-0.0613							
Europium-155	U	0.00749	U	-0.0257	pCi/g	N/A		N/A			
	Uncertainty	+/-0.0528		+/-0.0382							
Niobium-94	U	0.00999	U	0.0181	pCi/g	N/A		N/A			
	Uncertainty	+/-0.0155		+/-0.0137							
QC1204386991	LCS										
Americium-241	487			510	pCi/g		105	(75%-125%)		10/05/19	12:52
	Uncertainty			+/-5.36							
Cesium-137	167			164	pCi/g		98.3	(75%-125%)			
	Uncertainty			+/-3.96							
Cobalt-60	108			107	pCi/g		98.5	(75%-125%)			
	Uncertainty			+/-3.72							
Europium-152			U	-0.591	pCi/g						
	Uncertainty			+/-1.40							
Europium-154			U	-0.258	pCi/g						
	Uncertainty			+/-0.900							
Europium-155			U	0.655	pCi/g						
	Uncertainty			+/-1.02							
Niobium-94			U	0.231	pCi/g						
	Uncertainty			+/-0.450							
QC1204386989	MB										
Cesium-137			U	-0.00479	pCi/g					10/05/19	12:51
	Uncertainty			+/-0.0152							
Cobalt-60			U	-0.00517	pCi/g						
	Uncertainty			+/-0.0145							
Europium-152			U	-0.000709	pCi/g						
	Uncertainty			+/-0.0424							
Europium-154			U	-0.0286	pCi/g						
	Uncertainty			+/-0.038							
Europium-155			U	0.0641	pCi/g						
	Uncertainty			+/-0.0928							

# GEL LABORATORIES LLC

2040 Savage Road Charleston, SC 29407 - (843) 556-8171 - www.gel.com

## QC Summary

Workorder: 490846

Page 4 of 7

Parmname	NOM	Sample	Qual	QC	Units	RPD%	REC%	Range	Anlst	Date	Time
<b>Rad Gamma Spec</b>											
Batch	1919313										
Niobium-94			U	0.00784	pCi/g				MXR1	10/05/19	12:51
	Uncertainty			+/-0.0142							
<hr/>											
Batch	1921366										
QC1204391968	490846014	DUP									
Nickel-59			U	-0.464	pCi/g	N/A			N/A	TXJ1	10/11/19 08:17
	Uncertainty			+/-1.15							
QC1204391969	LCS										
Nickel-59				100	pCi/g		108	(75%-125%)			10/11/19 09:30
	Uncertainty			+/-6.10							
QC1204391967	MB										
Nickel-59			U	1.07	pCi/g						10/11/19 08:17
	Uncertainty			+/-1.85							
<hr/>											
<b>Rad Gas Flow</b>											
Batch	1921875										
QC1204393106	490846005	DUP									
Strontium-90			U	0.0293	pCi/g	N/A			N/A	JXC9	10/07/19 15:10
	Uncertainty			+/-0.0985							
QC1204393107	LCS										
Strontium-90				5.83	pCi/g		109	(75%-125%)			10/07/19 15:10
	Uncertainty			+/-0.340							
QC1204393105	MB										
Strontium-90			U	0.015	pCi/g						10/07/19 15:10
	Uncertainty			+/-0.0671							
<hr/>											
<b>Rad Liquid Scintillation</b>											
Batch	1921313										
QC1204391802	490846014	DUP									
Iron-55			U	-0.904	pCi/g	N/A			N/A	TXJ1	10/11/19 18:19
	Uncertainty			+/-5.55							
QC1204391803	LCS										
Iron-55				71.5	pCi/g		93.5	(75%-125%)			10/11/19 19:37
	Uncertainty			+/-5.37							
QC1204391801	MB										
Iron-55			U	1.03	pCi/g						10/11/19 17:01
	Uncertainty			+/-4.39							

# GEL LABORATORIES LLC

2040 Savage Road Charleston, SC 29407 - (843) 556-8171 - www.gel.com

## QC Summary

Workorder: 490846

Page 5 of 7

Parmname	NOM	Sample	Qual	QC	Units	RPD%	REC%	Range	Anlst	Date	Time
<b>Rad Liquid Scintillation</b>											
Batch	1921355										
QC1204391926	490846014	DUP									
Nickel-63	U	1.70	U	-0.61	pCi/g	N/A		N/A	TXJ1	10/11/19	16:28
	Uncertainty	+/-2.13		+/-2.12							
QC1204391927	LCS										
Nickel-63	96.5			101	pCi/g		104	(75%-125%)		10/11/19	16:44
	Uncertainty			+/-5.11							
QC1204391925	MB										
Nickel-63			U	-0.418	pCi/g					10/11/19	16:11
	Uncertainty			+/-2.23							
Batch	1921541										
QC1204392284	490846014	DUP									
Technetium-99	U	-0.45	U	-0.161	pCi/g	N/A		N/A	JJ3	10/06/19	08:48
	Uncertainty	+/-0.886		+/-0.901							
QC1204392285	LCS										
Technetium-99	41.1			36.7	pCi/g		89.3	(75%-125%)		10/06/19	09:20
	Uncertainty			+/-1.70							
QC1204392283	MB										
Technetium-99			U	-0.684	pCi/g					10/06/19	08:15
	Uncertainty			+/-0.898							
Batch	1921574										
QC1204392383	490846014	DUP									
Tritium	U	4.06	U	4.45	pCi/g	N/A		N/A	EW3	10/04/19	05:53
	Uncertainty	+/-4.58		+/-4.62							
QC1204392385	LCS										
Tritium	146			129	pCi/g		88.1	(75%-125%)		10/04/19	07:27
	Uncertainty			+/-8.79							
QC1204392382	MB										
Tritium			U	3.98	pCi/g					10/04/19	03:55
	Uncertainty			+/-4.49							
QC1204392384	490846014	MS									
Tritium	149	U	4.06	124	pCi/g		83.3	(75%-125%)		10/04/19	06:40
	Uncertainty		+/-4.58	+/-8.95							

# GEL LABORATORIES LLC

2040 Savage Road Charleston, SC 29407 - (843) 556-8171 - www.gel.com

## QC Summary

Workorder: 490846

Page 6 of 7

Parmname	NOM	Sample	Qual	QC	Units	RPD%	REC%	Range	Anlst	Date	Time
<b>Rad Liquid Scintillation</b>											
Batch	1921585										
QC1204392425	490846014	DUP									
Carbon-14	U	-2.58	U	-1.82	pCi/g	N/A		N/A	TXP3	10/09/19	17:34
	Uncertainty	+/-2.02		+/-2.01							
QC1204392427	LCS										
Carbon-14	142			133	pCi/g		93.5	(75%-125%)		10/09/19	19:10
	Uncertainty			+/-4.36							
QC1204392424	MB										
Carbon-14			U	0.0484	pCi/g					10/09/19	16:46
	Uncertainty			+/-2.08							
QC1204392426	490846014	MS									
Carbon-14	146 U	-2.58		132	pCi/g		90.2	(75%-125%)		10/09/19	18:23
	Uncertainty	+/-2.02		+/-4.40							

### Notes:

Counting Uncertainty is calculated at the 95% confidence level (1.96-sigma).

The Qualifiers in this report are defined as follows:

- \*\* Analyte is a Tracer compound
- < Result is less than value reported
- > Result is greater than value reported
- BD Results are either below the MDC or tracer recovery is low
- FA Failed analysis.
- H Analytical holding time was exceeded
- J See case narrative for an explanation
- J Value is estimated
- K Analyte present. Reported value may be biased high. Actual value is expected to be lower.
- L Analyte present. Reported value may be biased low. Actual value is expected to be higher.
- M M if above MDC and less than LLD
- M REMP Result > MDC/CL and < RDL
- N/A RPD or %Recovery limits do not apply.
- N1 See case narrative
- ND Analyte concentration is not detected above the detection limit
- NJ Consult Case Narrative, Data Summary package, or Project Manager concerning this qualifier
- Q One or more quality control criteria have not been met. Refer to the applicable narrative or DER.
- R Sample results are rejected
- U Analyte was analyzed for, but not detected above the MDL, MDA, MDC or LOD.
- UI Gamma Spectroscopy--Uncertain identification

# GEL LABORATORIES LLC

2040 Savage Road Charleston, SC 29407 - (843) 556-8171 - www.gel.com

## QC Summary

Workorder: 490846

Page 7 of 7

Parmname	NOM	Sample	Qual	QC	Units	RPD%	REC%	Range	Anlst	Date	Time
UJ	Gamma Spectroscopy--Uncertain identification										
UL	Not considered detected. The associated number is the reported concentration, which may be inaccurate due to a low bias.										
X	Consult Case Narrative, Data Summary package, or Project Manager concerning this qualifier										
Y	Other specific qualifiers were required to properly define the results. Consult case narrative.										
^	RPD of sample and duplicate evaluated using +/-RL. Concentrations are <5X the RL. Qualifier Not Applicable for Radiochemistry.										
h	Preparation or preservation holding time was exceeded										

N/A indicates that spike recovery limits do not apply when sample concentration exceeds spike conc. by a factor of 4 or more or %RPD not applicable.

^ The Relative Percent Difference (RPD) obtained from the sample duplicate (DUP) is evaluated against the acceptance criteria when the sample is greater than five times (5X) the contract required detection limit (RL). In cases where either the sample or duplicate value is less than 5X the RL, a control limit of +/- the RL is used to evaluate the DUP result.

\* Indicates that a Quality Control parameter was not within specifications.

For PS, PSD, and SDILT results, the values listed are the measured amounts, not final concentrations.

Where the analytical method has been performed under NELAP certification, the analysis has met all of the requirements of the NELAC standard unless qualified on the QC Summary.

**Radiochemistry  
Technical Case Narrative  
LaCrosseSolutions, LLC  
SDG #: 490846**

**Product:** Alphaspec Isotopic Am241 Am243, Cm243/244, Solid

**Analytical Method:** DOE EML HASL-300, Am-05-RC Modified

**Analytical Procedure:** GL-RAD-A-011 REV# 27

**Analytical Batch:** 1919949

**Preparation Method:** Dry Soil Prep

**Preparation Procedure:** GL-RAD-A-021 REV# 23

**Preparation Batch:** 1919153

The following samples were analyzed using the above methods and analytical procedure(s).

<b><u>GEL Sample ID#</u></b>	<b><u>Client Sample Identification</u></b>
490846014	L1-SUB-TDS-CJGS-A01-SB
1204388647	Method Blank (MB)
1204388648	490846014(L1-SUB-TDS-CJGS-A01-SB) Sample Duplicate (DUP)
1204388649	Laboratory Control Sample (LCS)

The samples in this SDG were analyzed on a "dry weight" basis.

**Data Summary:**

All sample data provided in this report met the acceptance criteria specified in the analytical methods and procedures for initial calibration, continuing calibration, instrument controls and process controls where applicable, with the following exceptions.

**Technical Information**

**Recounts**

The Cm-244 portion of sample 1204388647 (MB) was recounted due to results more negative than the three sigma TPU. The recount is reported.

**Product:** Alphaspec Np, Solid

**Analytical Method:** ASTM C 1475-00 Modified

**Analytical Procedure:** GL-RAD-A-032 REV# 22

**Analytical Batch:** 1919950

**Preparation Method:** Dry Soil Prep

**Preparation Procedure:** GL-RAD-A-021 REV# 23

**Preparation Batch:** 1919153

The following samples were analyzed using the above methods and analytical procedure(s).

<u>GEL Sample ID#</u>	<u>Client Sample Identification</u>
490846014	L1-SUB-TDS-CJGS-A01-SB
1204388650	Method Blank (MB)
1204388651	490846014(L1-SUB-TDS-CJGS-A01-SB) Sample Duplicate (DUP)
1204388652	Laboratory Control Sample (LCS)

The samples in this SDG were analyzed on a "dry weight" basis.

**Data Summary:**

There are no exceptions, anomalies or deviations from the specified methods. All sample data provided in this report met the acceptance criteria specified in the analytical methods and procedures for initial calibration, continuing calibration, instrument controls and process controls where applicable.

**Product:** Alphaspec Pu238, 239/240, Solid

**Analytical Method:** DOE EML HASL-300, Pu-11-RC Modified

**Analytical Procedure:** GL-RAD-A-011 REV# 27

**Analytical Batch:** 1919951

**Preparation Method:** Dry Soil Prep

**Preparation Procedure:** GL-RAD-A-021 REV# 23

**Preparation Batch:** 1919153

The following samples were analyzed using the above methods and analytical procedure(s).

<u>GEL Sample ID#</u>	<u>Client Sample Identification</u>
490846014	L1-SUB-TDS-CJGS-A01-SB
1204388653	Method Blank (MB)
1204388654	490846014(L1-SUB-TDS-CJGS-A01-SB) Sample Duplicate (DUP)
1204388655	Laboratory Control Sample (LCS)

The samples in this SDG were analyzed on a "dry weight" basis.

**Data Summary:**

There are no exceptions, anomalies or deviations from the specified methods. All sample data provided in this report met the acceptance criteria specified in the analytical methods and procedures for initial calibration, continuing calibration, instrument controls and process controls where applicable.

**Product:** Dry Weight

**Preparation Method:** Dry Soil Prep

**Preparation Procedure:** GL-RAD-A-021 REV# 23

**Preparation Batch:** 1919153

The following samples were analyzed using the above methods and analytical procedure(s).

<u>GEL Sample ID#</u>	<u>Client Sample Identification</u>
490846001	L1-SUB-TDS-FJGS-A24-SB
490846002	L1-SUB-TDS-FJGS-A25-SB
490846003	L1-SUB-TDS-FJGS-A12A-SB
490846004	L1-010-107-FJGS-005-SS
490846005	L1-010-107-FJGS-016-SS
490846006	L1-010-101-FJGS-003-SS
490846007	L1-010-102-FJGS-010-SS
490846008	L1-010-103-FJGS-008-SS
490846009	L1-010-104-FJGS-006-SS
490846010	L1-010-105-FJGS-008-SS
490846011	L1-010-106-FJGS-004-SS
490846012	L1-010-106-FJGS-017-SS
490846013	L1-010-106-FJGS-018-SS
490846014	L1-SUB-TDS-CJGS-A01-SB

The samples in this SDG were analyzed on an "as received" basis.

**Data Summary:**

There are no exceptions, anomalies or deviations from the specified methods. All sample data provided in this report met the acceptance criteria specified in the analytical methods and procedures for initial calibration, continuing calibration, instrument controls and process controls where applicable.

**Product:** Gamma, Cs137, Co60, Nb94, Eu152, Eu154, Eu155

**Analytical Method:** DOE HASL 300, 4.5.2.3/Ga-01-R

**Analytical Procedure:** GL-RAD-A-013 REV# 27

**Analytical Batch:** 1919313

**Preparation Method:** Dry Soil Prep

**Preparation Procedure:** GL-RAD-A-021 REV# 23

**Preparation Batch:** 1919153

The following samples were analyzed using the above methods and analytical procedure(s).

<u>GEL Sample ID#</u>	<u>Client Sample Identification</u>
490846014	L1-SUB-TDS-CJGS-A01-SB
1204386989	Method Blank (MB)
1204386990	490846014(L1-SUB-TDS-CJGS-A01-SB) Sample Duplicate (DUP)
1204386991	Laboratory Control Sample (LCS)

The samples in this SDG were analyzed on a "dry weight" basis.

**Data Summary:**

There are no exceptions, anomalies or deviations from the specified methods. All sample data provided in this report met the acceptance criteria specified in the analytical methods and procedures for initial calibration, continuing calibration, instrument controls and process controls where applicable.

**Product:** Gamma Ni59, Solid

**Analytical Method:** DOE RESL Ni-1

**Analytical Procedure:** GL-RAD-A-022 REV# 19

**Analytical Batch:** 1921366

**Preparation Method:** Dry Soil Prep

**Preparation Procedure:** GL-RAD-A-021 REV# 23

**Preparation Batch:** 1919153

The following samples were analyzed using the above methods and analytical procedure(s).

<b><u>GEL Sample ID#</u></b>	<b><u>Client Sample Identification</u></b>
490846014	L1-SUB-TDS-CJGS-A01-SB
1204391967	Method Blank (MB)
1204391968	490846014(L1-SUB-TDS-CJGS-A01-SB) Sample Duplicate (DUP)
1204391969	Laboratory Control Sample (LCS)

The samples in this SDG were analyzed on a "dry weight" basis.

**Data Summary:**

There are no exceptions, anomalies or deviations from the specified methods. All sample data provided in this report met the acceptance criteria specified in the analytical methods and procedures for initial calibration, continuing calibration, instrument controls and process controls where applicable.

**Product:** GFPC, Sr90, Solid

**Analytical Method:** EPA 905.0 Modified/DOE RP501 Rev. 1 Modified

**Analytical Procedure:** GL-RAD-A-004 REV# 21

**Analytical Batch:** 1921875

**Preparation Method:** Dry Soil Prep

**Preparation Procedure:** GL-RAD-A-021 REV# 23

**Preparation Batch:** 1919153

The following samples were analyzed using the above methods and analytical procedure(s).

<b><u>GEL Sample ID#</u></b>	<b><u>Client Sample Identification</u></b>
490846001	L1-SUB-TDS-FJGS-A24-SB
490846002	L1-SUB-TDS-FJGS-A25-SB
490846003	L1-SUB-TDS-FJGS-A12A-SB
490846004	L1-010-107-FJGS-005-SS
490846005	L1-010-107-FJGS-016-SS
490846006	L1-010-101-FJGS-003-SS
490846007	L1-010-102-FJGS-010-SS
490846008	L1-010-103-FJGS-008-SS
490846009	L1-010-104-FJGS-006-SS

490846010	L1-010-105-FJGS-008-SS
490846011	L1-010-106-FJGS-004-SS
490846012	L1-010-106-FJGS-017-SS
490846013	L1-010-106-FJGS-018-SS
490846014	L1-SUB-TDS-CJGS-A01-SB
1204393105	Method Blank (MB)
1204393106	490846005(L1-010-107-FJGS-016-SS) Sample Duplicate (DUP)
1204393107	Laboratory Control Sample (LCS)

The samples in this SDG were analyzed on a "dry weight" basis.

#### **Data Summary:**

All sample data provided in this report met the acceptance criteria specified in the analytical methods and procedures for initial calibration, continuing calibration, instrument controls and process controls where applicable, with the following exceptions.

#### **Technical Information**

##### **Recounts**

Samples 490846006 (L1-010-101-FJGS-003-SS), 490846007 (L1-010-102-FJGS-010-SS), 490846010 (L1-010-105-FJGS-008-SS) and 490846012 (L1-010-106-FJGS-017-SS) were recounted due to results more negative than the three sigma TPU. The second counts are reported.

#### **Product: Liquid Scint Pu241, Solid**

**Analytical Method:** DOE EML HASL-300, Pu-11-RC Modified

**Analytical Procedure:** GL-RAD-A-035 REV# 21

**Analytical Batch:** 1919952

**Preparation Method:** Dry Soil Prep

**Preparation Procedure:** GL-RAD-A-021 REV# 23

**Preparation Batch:** 1919153

The following samples were analyzed using the above methods and analytical procedure(s).

<b><u>GEL Sample ID#</u></b>	<b><u>Client Sample Identification</u></b>
490846014	L1-SUB-TDS-CJGS-A01-SB
1204388656	Method Blank (MB)
1204388657	490846014(L1-SUB-TDS-CJGS-A01-SB) Sample Duplicate (DUP)
1204388658	Laboratory Control Sample (LCS)

The samples in this SDG were analyzed on a "dry weight" basis.

#### **Data Summary:**

There are no exceptions, anomalies or deviations from the specified methods. All sample data provided in this report met the acceptance criteria specified in the analytical methods and procedures for initial calibration, continuing calibration, instrument controls and process controls where applicable.

**Product:** Liquid Scint Fe55, Solid

**Analytical Method:** DOE RESL Fe-1, Modified

**Analytical Procedure:** GL-RAD-A-040 REV# 13

**Analytical Batch:** 1921313

**Preparation Method:** Dry Soil Prep

**Preparation Procedure:** GL-RAD-A-021 REV# 23

**Preparation Batch:** 1919153

The following samples were analyzed using the above methods and analytical procedure(s).

<b><u>GEL Sample ID#</u></b>	<b><u>Client Sample Identification</u></b>
490846014	L1-SUB-TDS-CJGS-A01-SB
1204391801	Method Blank (MB)
1204391802	490846014(L1-SUB-TDS-CJGS-A01-SB) Sample Duplicate (DUP)
1204391803	Laboratory Control Sample (LCS)

The samples in this SDG were analyzed on a "dry weight" basis.

**Data Summary:**

All sample data provided in this report met the acceptance criteria specified in the analytical methods and procedures for initial calibration, continuing calibration, instrument controls and process controls where applicable, with the following exceptions.

**Technical Information**

**Recounts**

Samples were recounted due to high MDCs. The recounts are reported.

**Product:** Liquid Scint Ni63, Solid

**Analytical Method:** DOE RESL Ni-1, Modified

**Analytical Procedure:** GL-RAD-A-022 REV# 19

**Analytical Batch:** 1921355

**Preparation Method:** Dry Soil Prep

**Preparation Procedure:** GL-RAD-A-021 REV# 23

**Preparation Batch:** 1919153

The following samples were analyzed using the above methods and analytical procedure(s).

<b><u>GEL Sample ID#</u></b>	<b><u>Client Sample Identification</u></b>
490846014	L1-SUB-TDS-CJGS-A01-SB
1204391925	Method Blank (MB)
1204391926	490846014(L1-SUB-TDS-CJGS-A01-SB) Sample Duplicate (DUP)
1204391927	Laboratory Control Sample (LCS)

The samples in this SDG were analyzed on a "dry weight" basis.

**Data Summary:**

There are no exceptions, anomalies or deviations from the specified methods. All sample data provided in this report met the acceptance criteria specified in the analytical methods and procedures for initial calibration, continuing calibration, instrument controls and process controls where applicable.

**Product: Liquid Scint Tc99, Solid**

**Analytical Method:** DOE EML HASL-300, Tc-02-RC Modified

**Analytical Procedure:** GL-RAD-A-059 REV# 5

**Analytical Batch:** 1921541

The following samples were analyzed using the above methods and analytical procedure(s).

<b><u>GEL Sample ID#</u></b>	<b><u>Client Sample Identification</u></b>
490846014	L1-SUB-TDS-CJGS-A01-SB
1204392283	Method Blank (MB)
1204392284	490846014(L1-SUB-TDS-CJGS-A01-SB) Sample Duplicate (DUP)
1204392285	Laboratory Control Sample (LCS)

The samples in this SDG were analyzed on an "as received" basis.

**Data Summary:**

There are no exceptions, anomalies or deviations from the specified methods. All sample data provided in this report met the acceptance criteria specified in the analytical methods and procedures for initial calibration, continuing calibration, instrument controls and process controls where applicable.

**Product: LSC, Tritium Distillation, Solid**

**Analytical Method:** EPA 906.0 Modified

**Analytical Procedure:** GL-RAD-A-002 REV# 23

**Analytical Batch:** 1921574

The following samples were analyzed using the above methods and analytical procedure(s).

<b><u>GEL Sample ID#</u></b>	<b><u>Client Sample Identification</u></b>
490846014	L1-SUB-TDS-CJGS-A01-SB
1204392382	Method Blank (MB)
1204392383	490846014(L1-SUB-TDS-CJGS-A01-SB) Sample Duplicate (DUP)
1204392384	490846014(L1-SUB-TDS-CJGS-A01-SB) Matrix Spike (MS)
1204392385	Laboratory Control Sample (LCS)

The samples in this SDG were analyzed on an "as received" basis.

**Data Summary:**

There are no exceptions, anomalies or deviations from the specified methods. All sample data provided in this report met the acceptance criteria specified in the analytical methods and procedures for initial calibration, continuing calibration, instrument controls and process controls where applicable.

**Product:** Liquid Scint C14, Solid

**Analytical Method:** EPA EERF C-01 Modified

**Analytical Procedure:** GL-RAD-A-003 REV# 16

**Analytical Batch:** 1921585

The following samples were analyzed using the above methods and analytical procedure(s).

<b><u>GEL Sample ID#</u></b>	<b><u>Client Sample Identification</u></b>
490846014	L1-SUB-TDS-CJGS-A01-SB
1204392424	Method Blank (MB)
1204392425	490846014(L1-SUB-TDS-CJGS-A01-SB) Sample Duplicate (DUP)
1204392426	490846014(L1-SUB-TDS-CJGS-A01-SB) Matrix Spike (MS)
1204392427	Laboratory Control Sample (LCS)

The samples in this SDG were analyzed on an "as received" basis.

**Data Summary:**

There are no exceptions, anomalies or deviations from the specified methods. All sample data provided in this report met the acceptance criteria specified in the analytical methods and procedures for initial calibration, continuing calibration, instrument controls and process controls where applicable.

**Certification Statement**

Where the analytical method has been performed under NELAP certification, the analysis has met all of the requirements of the NELAC standard unless otherwise noted in the analytical case narrative.

490846

Page: <u>1</u> of <u>2</u>		 <b>Laboratories LLC</b> <small>Chemistry   Radiochemistry   Radiobioassay   Specialty Analytics</small> <b>Chain of Custody and Analytical Request</b>		GEL Laboratories, LLC 2040 Savage Road Charleston, SC 29407 Phone: (843) 556-8171 Fax: (843) 766-1178	
Project # <u>LACBWR</u> Site					
GEL Quote #:					
COC Number <sup>(1)</sup> :					
PO Number: 672583		GEL Work Order Number:		GEL Project Manager:	
Client Name: La Crosse Solutions		Phone # 608-689-4259		Sample Analysis Requested <sup>(5)</sup> (Fill in the number of containers for each test)	
Project/Site Name: LACBWR-Genoa WI		Fax #		Should this sample be considered:	
Address: 54601 State Road 35				Total number of containers	
Collected By: Kevin L Murray		Send Results To: Scott Zoller sgzoller@energysolutions.com		<input type="checkbox"/> Yes, please supply isotopic info. <input type="checkbox"/> (7) Known or possible Hazards	
Sample ID		*Date Collected (mm-dd-yy)		*Time Collected (Military) (hhmm)	
* For composites - indicate start and stop date/time					
LI-SUB-TDS-FJGS-A24-SB		07/03/19		12:56	
LI-SUB-TDS-FJGS-A25-SB		07/03/19		13:01	
LI-SUB-TDS-FJGS-A12A-SB		07/12/19		13:02	
LI-010-107-FSGS-005-SS		08/08/19		15:29	
LI-010-107-FJGS-016-SS		08/09/19		14:00	
LI-010-101-FSGS-003-SS		08/08/19		14:21	
LI-010-102-FSGS-010-SB		08/15/19		8:48	
LI-010-103-FSGS-008-SS		08/14/19		10:25	
LI-010-104-FSGS-006-SS		08/23/19		8:44	
LI-010-105-FSGS-008-SS		08/23/19		13:39	
Chain of Custody Signatures				TAT Requested: Normal: <input checked="" type="checkbox"/> Rush: <input type="checkbox"/> Specify: <input type="checkbox"/> (Subject to Surcharge)	
Relinquished By (Signed)		Date		Time	
Received by (signed)		Date		Time	
1. Kevin L Murray		9/18/19		0900	
2.		9/20/19		08:55	
3.					
Fax Results: <input type="checkbox"/> Yes <input checked="" type="checkbox"/> No				Select Deliverable: <input type="checkbox"/> C of A <input type="checkbox"/> QC Summary <input type="checkbox"/> Level 1 <input checked="" type="checkbox"/> Level 2 <input type="checkbox"/> Level 3 <input type="checkbox"/> Level 4	
Additional Remarks: None				For Lab Receiving Use Only: Custody Seal Intact? <input type="checkbox"/> Yes <input type="checkbox"/> No Cooler Temp: <input type="text"/> °C	
> For sample shipping and delivery details, see Sample Receipt & Review form (SRR.)				Sample Collection Time Zone: <input type="checkbox"/> Eastern <input type="checkbox"/> Pacific <input checked="" type="checkbox"/> Central <input type="checkbox"/> Mountain <input type="checkbox"/> Other:	
1.) Chain of Custody Number = Client Determined 2.) QC Codes: N = Normal Sample, TB = Trip Blank, FD = Field Duplicate, EB = Equipment Blank, MS = Matrix Spike Sample, MSD = Matrix Spike Duplicate Sample, G = Grab, C = Composite 3.) Field Filtered: For liquid matrices, indicate with a - Y - for yes the sample was field filtered or - N - for sample was not field filtered. 4.) Matrix Codes: DW=Drinking Water, GW=Groundwater, SW=Surface Water, WW=Waste Water, W=Water, ML=Misc Liquid, SO=Soil, SD=Sediment, SL=Sludge, SS=Solid Waste, O=Oil, F=Filter, P=Wipe, U=Urine, F=Fecal, N=Nasal 5.) Sample Analysis Requested: Analytical method requested (i.e. 8260B, 6010B/7470A) and number of containers provided for each (i.e. 8260B - 3, 6010B/7470A - 1). 6.) Preservative Type: HA = Hydrochloric Acid, NI = Nitric Acid, SH = Sodium Hydroxide, SA = Sulfuric Acid, AA = Ascorbic Acid, HX = Hexane, ST = Sodium Thiosulfate, If no preservative is added = leave field blank					
7.) <b>KNOWN OR POSSIBLE HAZARDS</b>		Characteristic Hazards		Listed Waste	
RCRA Metals		FL = Flammable/Ignitable		LW = Listed Waste	
As = Arsenic Hg = Mercury		CO = Corrosive		(F, K, P and U-listed wastes.)	
Ba = Barium Se = Selenium		RE = Reactive		Waste code(s):	
Cd = Cadmium Ag = Silver		TSCA Regulated			
Cr = Chromium MR = Misc. RCRA metals		PCB = Polychlorinated			
Pb = Lead		biphenyls			
Other		OT = Other / Unknown		Please provide any additional details below regarding handling and/or disposal concerns. (i.e.: Origin of sample(s), type of site collected from, odd matrices, etc.)	
(i.e.: High/low pH, asbestos, beryllium, irritants, other misc. health hazards, etc.)		Description:			

490846

Page: <u>2</u> of <u>2</u>		<b>Laboratories LLC</b> <small>Chemistry   Radiochemistry   Radiobiology   Specialty Analytics</small> <b>Chain of Custody and Analytical Request</b>										GEL Laboratories, LLC																																					
Project # <u>LACBWR</u> Site												2040 Savage Road																																					
GEL Quote #:												Charleston, SC 29407																																					
COC Number <sup>(1)</sup> :												Phone: (843) 556-8171																																					
PO Number: 672583		GEL Work Order Number:										GEL Project Manager:										Fax: (843) 766-1178																											
Client Name: La Crosse Solutions										Phone # 608-689-4259										Sample Analysis Requested <sup>(5)</sup> (Fill in the number of containers for each test)																													
Project/Site Name: LACBWR-Genoa W1										Fax #										Should this sample be considered:		Total number of containers		← Preservative Type (6)																									
Address: 54601 State Road 35																																																	
Collected By: Kevin L Murray										Send Results To: Scott Zoller sgzoller@energysolutions.com										Radioactive (if yes, please supply isotopic info.)		(7) Known or possible Hazards		Total number of containers		Comments Note: extra sample is required for sample specific QC																							
Sample ID <small>* For composites - indicate start and stop date/time</small>										*Date Collected (mm-dd-yy)		*Time Collected (Military) (hhmm)		QC Code <sup>(3)</sup>		Field Filtered <sup>(4)</sup>		Sample Matrix <sup>(4)</sup>																															
L1-010-106-FSGS-004-SS										08/28/19		10:39		N		N		SO		N		N		1		1																							
L1-010-106-FJGS-017-SS										08/28/19		14:31		N		N		SO		N		N		1		1																							
L1-010-106-FJGS-018-SS										08/28/19		14:51		N		N		SO		N		N		1		1																							
L1-SUB-TDS-CJGS-A01-SB										06/27/19		10:51		N		N		SO		N		N		1		1		1		1		1		1		1		1		MDC <0.01pCi Np-237									
Chain of Custody Signatures										TAT Requested: Normal: <input checked="" type="checkbox"/> Rush: <input type="checkbox"/> Specify: <input type="text"/> (Subject to Surcharge)																																							
Relinquished By (Signed)					Date					Time					Received by (signed)					Date					Time					Fax Results: <input type="checkbox"/> Yes <input checked="" type="checkbox"/> No																			
1. Kevin L. Murray					9/18/19					0900					1. [Signature]					9/20/19					855					Select Deliverable: <input type="checkbox"/> C of A <input type="checkbox"/> QC Summary <input type="checkbox"/> Level 1 <input checked="" type="checkbox"/> Level 2 <input type="checkbox"/> Level 3 <input type="checkbox"/> Level 4																			
2										2															Additional Remarks: None																								
3										3															For Lab Receiving Use Only: Custody Seal Intact? <input type="checkbox"/> Yes <input type="checkbox"/> No Cooler Temp: <input type="text"/> °C																								
> For sample shipping and delivery details, see Sample Receipt & Review form (SRR.)										Sample Collection Time Zone: <input type="checkbox"/> Eastern <input type="checkbox"/> Pacific <input checked="" type="checkbox"/> Central <input type="checkbox"/> Mountain <input type="checkbox"/> Other:																																							
1.) Chain of Custody Number = Client Determined 2.) QC Codes: N = Normal Sample, TB = Trip Blank, FD = Field Duplicate, EB = Equipment Blank, MS = Matrix Spike Sample, MSD = Matrix Spike Duplicate Sample, G = Grab, C = Composite 3.) Field Filtered: For liquid matrices, indicate with a - Y - for yes the sample was field filtered or - N - for sample was not field filtered. 4.) Matrix Codes: DW=Drinking Water, GW=Groundwater, SW=Surface Water, WW=Waste Water, W=Water, ML=Misc Liquid, SO=Soil, SD=Sediment, SL=Sludge, SS=Solid Waste, O=Oil, F=Filter, P=Wipe, U=Urine, F=Fecal, N=Nasal 5.) Sample Analysis Requested: Analytical method requested (i.e. 8260B, 6010B/7470A) and number of containers provided for each (i.e. 8260B - 3, 6010B/7470A - 1). 6.) Preservative Type: HA = Hydrochloric Acid, NI = Nitric Acid, SH = Sodium Hydroxide, SA = Sulfuric Acid, AA = Ascorbic Acid, HX = Hexane, ST = Sodium Thiosulfate, If no preservative is added = leave field blank																																																	
7.) KNOWN OR POSSIBLE HAZARDS										Characteristic Hazards										Listed Waste										Other										Please provide any additional details below regarding handling and/or disposal concerns. (i.e.: Origin of sample(s), type of site collected from, odd matrices, etc.)									
RCRA Metals										FL = Flammable/Ignitable CO = Corrosive RE = Reactive										LW = Listed Waste (F,K,P and U-listed wastes.) Waste code(s):										OT = Other / Unknown (i.e.: High/low pH, asbestos, beryllium, irritants, other misc. health hazards, etc.) Description:																			
As = Arsenic    Hg = Mercury Ba = Barium    Se = Selenium Cd = Cadmium    Ag = Silver Cr = Chromium    MR = Misc. RCRA metals Pb = Lead										TSCA Regulated PCB = Polychlorinated biphenyls																																							

## SAMPLE RECEIPT &amp; REVIEW FORM

Client: <b>ENRG</b>		SDG/AR/COC/Work Order: <b>490846</b>	
Received By: <b>STACY BOONE</b>		Date Received: <b>20 - SEPT - 19</b>	
Carrier and Tracking Number		Circle Applicable: FedEx Express    FedEx Ground    UPS    Field Services    Courier    Other	
		<b>7762 7528 4418</b>	
Suspected Hazard Information	Yes	No	* If Net Counts > 100cpm on samples not marked "radioactive", contact the Radiation Safety Group for further investigation.
A) Shipped as a DOT Hazardous?			Hazard Class Shipped: _____ UN#: _____ If UN2910, Is the Radioactive Shipment Survey Compliant? Yes ___ No ___
B) Did the client designate the samples are to be received as radioactive?			COC notation or radioactive stickers on containers equal client designation.
C) Did the RSO classify the samples as radioactive?			Maximum Net Counts Observed* (Observed Counts - Area Background Counts): <u>0</u> CPM / mR/Hr Classified as: Rad 1    Rad 2    Rad 3
D) Did the client designate samples are hazardous?			COC notation or hazard labels on containers equal client designation.
E) Did the RSO identify possible hazards?			If D or E is yes, select Hazards below: PCB's    Flammable    Foreign Soil    RCRA    Asbestos    Beryllium    Other: _____
Sample Receipt Criteria		Yes	NA
1	Shipping containers received intact and sealed?		
2	Chain of custody documents included with shipment?		
3	Samples requiring cold preservation within (0 ≤ 6 deg. C)?*		
4	Daily check performed and passed on IR temperature gun?		
5	Sample containers intact and sealed?		
6	Samples requiring chemical preservation at proper pH?		
7	Do any samples require Volatile Analysis?		
8	Samples received within holding time?		
9	Sample ID's on COC match ID's on bottles?		
10	Date & time on COC match date & time on bottles?		
11	Number of containers received match number indicated on COC?		
12	Are sample containers identifiable as GEL provided?		
13	COC form is properly signed in relinquished/received sections?		
Comments (Use Continuation Form if needed):			

PM (or PMA) review: Initials MB Date 9/23/19 Page 1 of 1

**List of current GEL Certifications as of 15 October 2019**

<b>State</b>	<b>Certification</b>
Alaska	17-018
Arkansas	88-0651
CLIA	42D0904046
California	2940
Colorado	SC00012
Connecticut	PH-0169
DoD ELAP/ ISO17025 A2LA	2567.01
Florida NELAP	E87156
Foreign Soils Permit	P330-15-00283, P330-15-00253
Georgia	SC00012
Georgia SDWA	967
Hawaii	SC00012
Idaho	SC00012
Illinois NELAP	200029
Indiana	C-SC-01
Kansas NELAP	E-10332
Kentucky SDWA	90129
Kentucky Wastewater	90129
Louisiana Drinking Water	LA024
Louisiana NELAP	03046 (AI33904)
Maine	2019020
Maryland	270
Massachusetts	M-SC012
Massachusetts PFAS Approv	Letter
Michigan	9976
Mississippi	SC00012
Nebraska	NE-OS-26-13
Nevada	SC000122020-1
New Hampshire NELAP	2054
New Jersey NELAP	SC002
New Mexico	SC00012
New York NELAP	11501
North Carolina	233
North Carolina SDWA	45709
North Dakota	R-158
Oklahoma	2019-165
Pennsylvania NELAP	68-00485
Puerto Rico	SC00012
S. Carolina Radiochem	10120002
Sanitation Districts of L	9255651
South Carolina Chemistry	10120001
Tennessee	TN 02934
Texas NELAP	T104704235-19-15
Utah NELAP	SC000122019-28
Vermont	VT87156
Virginia NELAP	460202
Washington	C780



November 14, 2019

Mr. Jason Q. Spaide  
LaCrosseSolutions  
S4601 State Hwy 35  
Genoa, Wisconsin 54632

Re: LACBWR Site Restoration Project  
Work Order: 493624

Dear Mr. Spaide:

GEL Laboratories, LLC (GEL) appreciates the opportunity to provide the enclosed analytical results for the sample(s) we received on October 21, 2019. This original data report has been prepared and reviewed in accordance with GEL's standard operating procedures.

Test results for NELAP or ISO 17025 accredited tests are verified to meet the requirements of those standards, with any exceptions noted. The results reported relate only to the items tested and to the sample as received by the laboratory. These results may not be reproduced except as full reports without approval by the laboratory. Copies of GEL's accreditations and certifications can be found on our website at [www.gel.com](http://www.gel.com).

Our policy is to provide high quality, personalized analytical services to enable you to meet your analytical needs on time every time. We trust that you will find everything in order and to your satisfaction. If you have any questions, please do not hesitate to call me at (843) 556-8171, ext. 4453.

Sincerely,

Edith Kent  
Project Manager

Purchase Order: 672583  
Enclosures

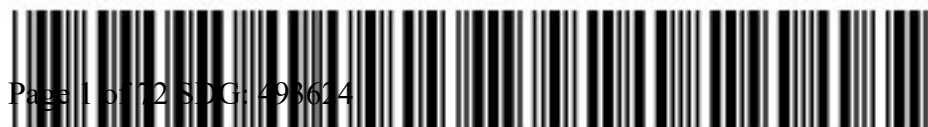

## GEL LABORATORIES LLC

2040 Savage Road Charleston SC 29407 – (843) 556-8171 – www.gel.com

### Certificate of Analysis Report for

ENRG070 LaCrosseSolutions, LLC (672583)

Client SDG: 493624 GEL Work Order: 493624

**The Qualifiers in this report are defined as follows:**

- \* A quality control analyte recovery is outside of specified acceptance criteria
- \*\* Analyte is a Tracer compound
- \*\* Analyte is a surrogate compound
- H Analytical holding time was exceeded
- U Analyte was analyzed for, but not detected above the MDL, MDA, MDC or LOD.
- h Preparation or preservation holding time was exceeded

Where the analytical method has been performed under NELAP certification, the analysis has met all of the requirements of the NELAC standard unless qualified on the Certificate of Analysis.

The designation ND, if present, appears in the result column when the analyte concentration is not detected above the limit as defined in the 'U' qualifier above.

This data report has been prepared and reviewed in accordance with GEL Laboratories LLC standard operating procedures. Please direct any questions to your Project Manager, Edith Kent.

Reviewed by



# GEL LABORATORIES LLC

2040 Savage Road Charleston SC 29407 - (843) 556-8171 - www.gel.com

## Certificate of Analysis

Report Date: November 14, 2019

Company : LaCrosseSolutions  
Address : S4601 State Hwy 35

Genoa, Wisconsin 54632

Contact: Mr. Jason Q. Spaide  
Project: LACBWR Site Restoration Project

Client Sample ID: L3-012-101-RAGS-002-SS  
Sample ID: 493624001  
Matrix: Soil  
Collect Date: 08-SEP-16 11:05  
Receive Date: 21-OCT-19  
Collector: Client

Project: ENRG07001  
Client ID: ENRG070

Parameter	Qualifier	Result	Uncertainty	MDC	RL	Units	PF	DF	Analyst	Date	Time	Batch	Method
Rad Alpha Spec Analysis													
Alphaspec Isotopic Am241 Am243, Cm243/244, Solid "Dry Weight Corrected"													
Americium-241	HUh	0.0084	+/-0.0467	0.0895	0.400	pCi/g			HAKB	11/06/19	0953	1929693	1
Americium-243	HUh	0.0346	+/-0.0974	0.104	0.400	pCi/g							
Curium-243/244	HUh	-0.00429	+/-0.037	0.0857	0.400	pCi/g							
Alphaspec Np, Solid "Dry Weight Corrected"													
Neptunium-237	HUh	0.00125	+/-0.00299	0.00529	0.010	pCi/g			HAKB	11/11/19	1231	1929694	2
Alphaspec Pu238, 239/240, Solid "Dry Weight Corrected"													
Plutonium-238	HUh	0.00487	+/-0.0271	0.0519	0.400	pCi/g			HAKB	11/06/19	0922	1929695	3
Plutonium-239/240	HUh	-0.00402	+/-0.0278	0.0676	0.400	pCi/g							
Liquid Scint Pu241, Solid "Dry Weight Corrected"													
Plutonium-241	HUh	-1.25	+/-2.38	4.12	5.00	pCi/g			HAKB	11/09/19	0252	1929696	4
Rad Gamma Spec Analysis													
Gamma Ni59, Solid "Dry Weight Corrected"													
Nickel-59	HUh	-0.18	+/-1.68	3.01	5.00	pCi/g			TXJ1	10/30/19	0619	1931847	5
Gamma, Cs137, Co60, Nb94, Eu152, Eu154, Eu155 "Dry Weight Corrected"													
Cesium-137	Hh	0.113	+/-0.0594	0.0518	1.00	pCi/g			MXR1	10/30/19	0857	1929624	6
Cobalt-60	HUh	0.036	+/-0.0349	0.0881		pCi/g							
Europium-152	HUh	-0.00616	+/-0.0669	0.115		pCi/g							
Europium-154	HUh	-0.0128	+/-0.0717	0.149		pCi/g							
Europium-155	HUh	0.0587	+/-0.0622	0.134		pCi/g							
Niobium-94	HUh	0.0376	+/-0.0275	0.0407		pCi/g							
Rad Gas Flow Proportional Counting													
GFPC, Sr90, Solid "Dry Weight Corrected"													
Strontium-90	HUh	0.0238	+/-0.0658	0.120	0.400	pCi/g			JXC9	11/06/19	1419	1933651	7
Rad Liquid Scintillation Analysis													
LSC, Tritium Distillation, Solid "As Received"													
Tritium	HU	1.65	+/-5.62	9.75	10.0	pCi/g			EW3	10/28/19	2327	1929721	8
Liquid Scint C14, Solid "As Received"													
Carbon-14	HU	1.92	+/-1.76	2.94	5.00	pCi/g			TXP3	11/08/19	1739	1934551	9
Liquid Scint Tc99, Solid "As Received"													
Technetium-99	HU	-0.00734	+/-0.483	0.861	2.00	pCi/g			JJ3	11/05/19	2229	1929739	10
Liquid Scint Fe55, Solid "Dry Weight Corrected"													
Iron-55	HUh	-1.57	+/-12.1	18.7	10.0	pCi/g			RP1	11/01/19	0908	1931683	11
Liquid Scint Ni63, Solid "Dry Weight Corrected"													

# GEL LABORATORIES LLC

2040 Savage Road Charleston SC 29407 - (843) 556-8171 - www.gel.com

## Certificate of Analysis

Report Date: November 14, 2019

Company : LaCrosseSolutions  
Address : S4601 State Hwy 35

Genoa, Wisconsin 54632

Contact: Mr. Jason Q. Spaide  
Project: LACBWR Site Restoration Project

Client Sample ID: L3-012-101-RAGS-002-SS  
Sample ID: 493624001

Project: ENRG07001  
Client ID: ENRG070

Parameter	Qualifier	Result	Uncertainty	MDC	RL	Units	PF	DF	Analyst	Date	Time	Batch	Method
Rad Liquid Scintillation Analysis													
Liquid Scint Ni63, Solid "Dry Weight Corrected"													
Nickel-63	HUh	-0.424	+/-1.17	2.08	5.00	pCi/g			RP1	10/30/19	1251	1931689	12

The following Prep Methods were performed:

Method	Description	Analyst	Date	Time	Prep Batch
Dry Soil Prep	Dry Soil Prep GL-RAD-A-021	CXB7	10/22/19	1024	1929602

The following Analytical Methods were performed:

Method	Description	Analyst Comments
1	DOE EML HASL-300, Am-05-RC Modified	
2	ASTM C 1475-00 Modified	
3	DOE EML HASL-300, Pu-11-RC Modified	
4	DOE EML HASL-300, Pu-11-RC Modified	
5	DOE RESL Ni-1	
6	DOE HASL 300, 4.5.2.3/Ga-01-R	
7	EPA 905.0 Modified/DOE RP501 Rev. 1 Modified	
8	EPA 906.0 Modified	
9	EPA EERF C-01 Modified	
10	DOE EML HASL-300, Tc-02-RC Modified	
11	DOE RESL Fe-1, Modified	
12	DOE RESL Ni-1, Modified	

Surrogate/Tracer Recovery	Test	Result	Nominal	Recovery%	Acceptable Limits
Americium-243 Tracer	Alphaspec Isotopic Am241 Am243, Cm243/244, Solid "Dry Weight Corrected"			35	(15%-125%)
Curium-243/244 Tracer	Alphaspec Isotopic Am241 Am243, Cm243/244, Solid "Dry Weight Corrected"			18.2	(15%-125%)
Americium-243 Tracer	Alphaspec Np, Solid "Dry Weight Corrected"			91.7	(15%-125%)
Plutonium-242 Tracer	Alphaspec Pu238, 239/240, Solid "Dry Weight Corrected"			79.9	(15%-125%)
Plutonium-242 Tracer	Liquid Scint Pu241, Solid "Dry Weight Corrected"			79.9	(15%-125%)
Nickel Carrier	Gamma Ni59, Solid "Dry Weight Corrected"			98.8	(25%-125%)
Strontium Carrier	GFPC, Sr90, Solid "Dry Weight Corrected"			92.8	(25%-125%)
Technetium-99m Tracer	Liquid Scint Tc99, Solid "As Received"			92.1	(15%-125%)
Iron-59 Tracer	Liquid Scint Fe55, Solid "Dry Weight Corrected"			20.5	(15%-125%)
Nickel Carrier	Liquid Scint Ni63, Solid "Dry Weight Corrected"			97.4	(25%-125%)

Notes:

# GEL LABORATORIES LLC

2040 Savage Road Charleston SC 29407 - (843) 556-8171 - www.gel.com

## Certificate of Analysis

Report Date: November 14, 2019

Company : LaCrosseSolutions  
Address : S4601 State Hwy 35

Genoa, Wisconsin 54632  
Contact: Mr. Jason Q. Spaide  
Project: LACBWR Site Restoration Project

Client Sample ID: L3-012-101-RAGS-002-SS  
Sample ID: 493624001

Project: ENRG07001  
Client ID: ENRG070

Parameter	Qualifier	Result	Uncertainty	MDC	RL	Units	PF	DF	Analyst	Date	Time	Batch	Method
-----------	-----------	--------	-------------	-----	----	-------	----	----	---------	------	------	-------	--------

Counting Uncertainty is calculated at the 95% confidence level (1.96-sigma).

Column headers are defined as follows:

DF: Dilution Factor	Lc/LC: Critical Level
DL: Detection Limit	PF: Prep Factor
MDA: Minimum Detectable Activity	RL: Reporting Limit
MDC: Minimum Detectable Concentration	SQL: Sample Quantitation Limit

# GEL LABORATORIES LLC

2040 Savage Road Charleston SC 29407 - (843) 556-8171 - www.gel.com

## Certificate of Analysis

Report Date: November 14, 2019

Company : LaCrosseSolutions  
Address : S4601 State Hwy 35

Genoa, Wisconsin 54632

Contact: Mr. Jason Q. Spaide  
Project: LACBWR Site Restoration Project

Client Sample ID: L3-012-101-RAGS-004-SS  
Sample ID: 493624002  
Matrix: Soil  
Collect Date: 13-SEP-16 11:00  
Receive Date: 21-OCT-19  
Collector: Client

Project: ENRG07001  
Client ID: ENRG070

Parameter	Qualifier	Result	Uncertainty	MDC	RL	Units	PF	DF	Analyst	Date	Time	Batch	Method
Rad Alpha Spec Analysis													
Alphaspec Isotopic Am241 Am243, Cm243/244, Solid "Dry Weight Corrected"													
Americium-241	HUh	-0.00947	+/-0.0286	0.0803	0.400	pCi/g			HAKB	11/06/19	0953	1929693	1
Americium-243	HUh	0.049	+/-0.0706	0.0851	0.400	pCi/g							
Curium-243/244	HUh	-0.0105	+/-0.0316	0.0888	0.400	pCi/g							
Alphaspec Np, Solid "Dry Weight Corrected"													
Neptunium-237	HUh	0.00322	+/-0.00457	0.00708	0.010	pCi/g			HAKB	11/11/19	1407	1929694	2
Alphaspec Pu238, 239/240, Solid "Dry Weight Corrected"													
Plutonium-238	HUh	0.0216	+/-0.043	0.0698	0.400	pCi/g			HAKB	11/06/19	0922	1929695	3
Plutonium-239/240	HUh	0.00537	+/-0.0299	0.0572	0.400	pCi/g							
Liquid Scint Pu241, Solid "Dry Weight Corrected"													
Plutonium-241	HUh	-0.71	+/-2.66	4.58	5.00	pCi/g			HAKB	11/09/19	0453	1929696	4
Rad Gamma Spec Analysis													
Gamma Ni59, Solid "Dry Weight Corrected"													
Nickel-59	HUh	0.790	+/-1.61	1.85	5.00	pCi/g			TXJ1	10/30/19	0732	1931847	5
Gamma, Cs137, Co60, Nb94, Eu152, Eu154, Eu155 "Dry Weight Corrected"													
Cesium-137	HUh	-0.00991	+/-0.0244	0.0436	1.00	pCi/g			MXR1	10/30/19	2007	1929624	6
Cobalt-60	HUh	-0.0119	+/-0.0357	0.0682		pCi/g							
Europium-152	HUh	0.0185	+/-0.085	0.158		pCi/g							
Europium-154	HUh	-0.0397	+/-0.0855	0.151		pCi/g							
Europium-155	HUh	0.0322	+/-0.121	0.245		pCi/g							
Niobium-94	HUh	0.00172	+/-0.0225	0.0424		pCi/g							
Rad Gas Flow Proportional Counting													
GFPC, Sr90, Solid "Dry Weight Corrected"													
Strontium-90	HUh	-0.0186	+/-0.0688	0.136	0.400	pCi/g			JXC9	11/07/19	0654	1933651	7
Rad Liquid Scintillation Analysis													
LSC, Tritium Distillation, Solid "As Received"													
Tritium	HU	6.63	+/-5.88	9.76	10.0	pCi/g			EW3	10/29/19	0019	1929721	8
Liquid Scint C14, Solid "As Received"													
Carbon-14	HU	0.791	+/-1.54	2.62	5.00	pCi/g			TXP3	11/10/19	1745	1934551	9
Liquid Scint Tc99, Solid "As Received"													
Technetium-99	HU	0.117	+/-0.461	0.809	2.00	pCi/g			JJ3	11/05/19	2312	1929739	10
Liquid Scint Fe55, Solid "Dry Weight Corrected"													
Iron-55	HUh	-8.13	+/-10.8	16.8	10.0	pCi/g			RP1	11/01/19	1112	1931683	11
Liquid Scint Ni63, Solid "Dry Weight Corrected"													

# GEL LABORATORIES LLC

2040 Savage Road Charleston SC 29407 - (843) 556-8171 - www.gel.com

## Certificate of Analysis

Report Date: November 14, 2019

Company : LaCrosseSolutions  
Address : S4601 State Hwy 35

Genoa, Wisconsin 54632  
Contact: Mr. Jason Q. Spaide  
Project: LACBWR Site Restoration Project

Client Sample ID: L3-012-101-RAGS-004-SS  
Sample ID: 493624002

Project: ENRG07001  
Client ID: ENRG070

Parameter	Qualifier	Result	Uncertainty	MDC	RL	Units	PF	DF	Analyst	Date	Time	Batch	Method
Rad Liquid Scintillation Analysis													
Liquid Scint Ni63, Solid "Dry Weight Corrected"													
Nickel-63	HUh	-0.325	+/-1.16	2.04	5.00	pCi/g			RP1	10/30/19	1308	1931689	12

The following Prep Methods were performed:

Method	Description	Analyst	Date	Time	Prep Batch
Dry Soil Prep	Dry Soil Prep GL-RAD-A-021	CXB7	10/22/19	1024	1929602

The following Analytical Methods were performed:

Method	Description	Analyst Comments
1	DOE EML HASL-300, Am-05-RC Modified	
2	ASTM C 1475-00 Modified	
3	DOE EML HASL-300, Pu-11-RC Modified	
4	DOE EML HASL-300, Pu-11-RC Modified	
5	DOE RESL Ni-1	
6	DOE HASL 300, 4.5.2.3/Ga-01-R	
7	EPA 905.0 Modified/DOE RP501 Rev. 1 Modified	
8	EPA 906.0 Modified	
9	EPA EERF C-01 Modified	
10	DOE EML HASL-300, Tc-02-RC Modified	
11	DOE RESL Fe-1, Modified	
12	DOE RESL Ni-1, Modified	

Surrogate/Tracer Recovery	Test	Result	Nominal	Recovery%	Acceptable Limits
Americium-243 Tracer	Alphaspec Isotopic Am241 Am243, Cm243/244, Solid "Dry Weight Corrected"			45.5	(15%-125%)
Curium-243/244 Tracer	Alphaspec Isotopic Am241 Am243, Cm243/244, Solid "Dry Weight Corrected"			29.7	(15%-125%)
Americium-243 Tracer	Alphaspec Np, Solid "Dry Weight Corrected"			77.2	(15%-125%)
Plutonium-242 Tracer	Alphaspec Pu238, 239/240, Solid "Dry Weight Corrected"			72.9	(15%-125%)
Plutonium-242 Tracer	Liquid Scint Pu241, Solid "Dry Weight Corrected"			72.9	(15%-125%)
Nickel Carrier	Gamma Ni59, Solid "Dry Weight Corrected"			106	(25%-125%)
Strontium Carrier	GFPC, Sr90, Solid "Dry Weight Corrected"			75.1	(25%-125%)
Technetium-99m Tracer	Liquid Scint Tc99, Solid "As Received"			95.4	(15%-125%)
Iron-59 Tracer	Liquid Scint Fe55, Solid "Dry Weight Corrected"			23.8	(15%-125%)
Nickel Carrier	Liquid Scint Ni63, Solid "Dry Weight Corrected"			101	(25%-125%)

Notes:

# GEL LABORATORIES LLC

2040 Savage Road Charleston SC 29407 - (843) 556-8171 - www.gel.com

## Certificate of Analysis

Report Date: November 14, 2019

Company : LaCrosseSolutions  
Address : S4601 State Hwy 35

Genoa, Wisconsin 54632  
Contact: Mr. Jason Q. Spaide  
Project: LACBWR Site Restoration Project

Client Sample ID: L3-012-101-RAGS-004-SS  
Sample ID: 493624002

Project: ENRG07001  
Client ID: ENRG070

Parameter	Qualifier	Result	Uncertainty	MDC	RL	Units	PF	DF	Analyst	Date	Time	Batch	Method
-----------	-----------	--------	-------------	-----	----	-------	----	----	---------	------	------	-------	--------

Counting Uncertainty is calculated at the 95% confidence level (1.96-sigma).

Column headers are defined as follows:

DF: Dilution Factor	Lc/LC: Critical Level
DL: Detection Limit	PF: Prep Factor
MDA: Minimum Detectable Activity	RL: Reporting Limit
MDC: Minimum Detectable Concentration	SQL: Sample Quantitation Limit

# GEL LABORATORIES LLC

2040 Savage Road Charleston SC 29407 - (843) 556-8171 - www.gel.com

## Certificate of Analysis

Report Date: November 14, 2019

Company : LaCrosseSolutions  
Address : S4601 State Hwy 35

Genoa, Wisconsin 54632

Contact: Mr. Jason Q. Spaide  
Project: LACBWR Site Restoration Project

Client Sample ID: L3-012-101-RBGS-004-SS  
Sample ID: 493624003  
Matrix: Soil  
Collect Date: 14-OCT-16 09:02  
Receive Date: 21-OCT-19  
Collector: Client

Project: ENRG07001  
Client ID: ENRG070

Parameter	Qualifier	Result	Uncertainty	MDC	RL	Units	PF	DF	Analyst	Date	Time	Batch	Method
Rad Alpha Spec Analysis													
Alphaspec Isotopic Am241 Am243, Cm243/244, Solid "Dry Weight Corrected"													
Americium-241	HUh	0.00515	+/-0.0286	0.0549	0.400	pCi/g			HAKB	11/11/19	2243	1929693	1
Americium-243	HUh	0.0273	+/-0.0467	0.0409	0.400	pCi/g							
Curium-243/244	HUh	0.0083	+/-0.0311	0.0524	0.400	pCi/g							
Alphaspec Np, Solid "Dry Weight Corrected"													
Neptunium-237	HUh	0.00372	+/-0.00542	0.00881	0.010	pCi/g			HAKB	11/11/19	1407	1929694	2
Alphaspec Pu238, 239/240, Solid "Dry Weight Corrected"													
Plutonium-238	HUh	0.00351	+/-0.0367	0.0765	0.400	pCi/g			HAKB	11/06/19	0922	1929695	3
Plutonium-239/240	HUh	0.0186	+/-0.0427	0.0677	0.400	pCi/g							
Liquid Scint Pu241, Solid "Dry Weight Corrected"													
Plutonium-241	HUh	-2.96	+/-3.25	5.69	5.00	pCi/g			HAKB	11/09/19	0654	1929696	4
Rad Gamma Spec Analysis													
Gamma Ni59, Solid "Dry Weight Corrected"													
Nickel-59	HUh	-1.19	+/-1.81	3.10	5.00	pCi/g			TXJ1	10/30/19	0732	1931847	5
Gamma, Cs137, Co60, Nb94, Eu152, Eu154, Eu155 "Dry Weight Corrected"													
Cesium-137	Hh	0.165	+/-0.0676	0.0583	1.00	pCi/g			MXR1	10/30/19	2007	1929624	6
Cobalt-60	HUh	0.00774	+/-0.0495	0.104		pCi/g							
Europium-152	HUh	0.00852	+/-0.0674	0.143		pCi/g							
Europium-154	HUh	-0.0312	+/-0.128	0.242		pCi/g							
Europium-155	HUh	0.0809	+/-0.0975	0.216		pCi/g							
Niobium-94	HUh	0.0112	+/-0.0238	0.0472		pCi/g							
Rad Gas Flow Proportional Counting													
GFPC, Sr90, Solid "Dry Weight Corrected"													
Strontium-90	HUh	-0.0302	+/-0.0603	0.125	0.400	pCi/g			JXC9	11/06/19	1419	1933651	7
Rad Liquid Scintillation Analysis													
LSC, Tritium Distillation, Solid "As Received"													
Tritium	HU	2.06	+/-5.54	9.58	10.0	pCi/g			EW3	10/29/19	0111	1929721	8
Liquid Scint C14, Solid "As Received"													
Carbon-14	HU	1.88	+/-1.91	3.20	5.00	pCi/g			TXP3	11/08/19	1914	1934551	9
Liquid Scint Tc99, Solid "As Received"													
Technetium-99	HU	0.210	+/-0.757	1.32	2.00	pCi/g			JJ3	11/05/19	2354	1929739	10
Liquid Scint Fe55, Solid "Dry Weight Corrected"													
Iron-55	HUh	-3.06	+/-10.9	16.7	10.0	pCi/g			RP1	11/01/19	1316	1931683	11
Liquid Scint Ni63, Solid "Dry Weight Corrected"													

# GEL LABORATORIES LLC

2040 Savage Road Charleston SC 29407 - (843) 556-8171 - www.gel.com

## Certificate of Analysis

Report Date: November 14, 2019

Company : LaCrosseSolutions  
Address : S4601 State Hwy 35

Genoa, Wisconsin 54632  
Contact: Mr. Jason Q. Spaide  
Project: LACBWR Site Restoration Project

Client Sample ID: L3-012-101-RBGS-004-SS  
Sample ID: 493624003

Project: ENRG07001  
Client ID: ENRG070

Parameter	Qualifier	Result	Uncertainty	MDC	RL	Units	PF	DF	Analyst	Date	Time	Batch	Method
Rad Liquid Scintillation Analysis													
Liquid Scint Ni63, Solid "Dry Weight Corrected"													
Nickel-63	HUh	-0.265	+/-1.50	2.64	5.00	pCi/g			RP1	10/30/19	1324	1931689	12

The following Prep Methods were performed:

Method	Description	Analyst	Date	Time	Prep Batch
Dry Soil Prep	Dry Soil Prep GL-RAD-A-021	CXB7	10/22/19	1024	1929602

The following Analytical Methods were performed:

Method	Description	Analyst Comments
1	DOE EML HASL-300, Am-05-RC Modified	
2	ASTM C 1475-00 Modified	
3	DOE EML HASL-300, Pu-11-RC Modified	
4	DOE EML HASL-300, Pu-11-RC Modified	
5	DOE RESL Ni-1	
6	DOE HASL 300, 4.5.2.3/Ga-01-R	
7	EPA 905.0 Modified/DOE RP501 Rev. 1 Modified	
8	EPA 906.0 Modified	
9	EPA EERF C-01 Modified	
10	DOE EML HASL-300, Tc-02-RC Modified	
11	DOE RESL Fe-1, Modified	
12	DOE RESL Ni-1, Modified	

Surrogate/Tracer Recovery	Test	Result	Nominal	Recovery%	Acceptable Limits
Americium-243 Tracer	Alphaspec Isotopic Am241 Am243, Cm243/244, Solid "Dry Weight Corrected"			63.2	(15%-125%)
Curium-243/244 Tracer	Alphaspec Isotopic Am241 Am243, Cm243/244, Solid "Dry Weight Corrected"			38.5	(15%-125%)
Americium-243 Tracer	Alphaspec Np, Solid "Dry Weight Corrected"			67	(15%-125%)
Plutonium-242 Tracer	Alphaspec Pu238, 239/240, Solid "Dry Weight Corrected"			58.2	(15%-125%)
Plutonium-242 Tracer	Liquid Scint Pu241, Solid "Dry Weight Corrected"			58.2	(15%-125%)
Nickel Carrier	Gamma Ni59, Solid "Dry Weight Corrected"			84.1	(25%-125%)
Strontium Carrier	GFPC, Sr90, Solid "Dry Weight Corrected"			90.6	(25%-125%)
Technetium-99m Tracer	Liquid Scint Tc99, Solid "As Received"			83.5	(15%-125%)
Iron-59 Tracer	Liquid Scint Fe55, Solid "Dry Weight Corrected"			24.3	(15%-125%)
Nickel Carrier	Liquid Scint Ni63, Solid "Dry Weight Corrected"			77.5	(25%-125%)

Notes:

# GEL LABORATORIES LLC

2040 Savage Road Charleston SC 29407 - (843) 556-8171 - www.gel.com

## Certificate of Analysis

Report Date: November 14, 2019

Company : LaCrosseSolutions  
Address : S4601 State Hwy 35

Genoa, Wisconsin 54632  
Contact: Mr. Jason Q. Spaide  
Project: LACBWR Site Restoration Project

Client Sample ID: L3-012-101-RBGS-004-SS  
Sample ID: 493624003

Project: ENRG07001  
Client ID: ENRG070

Parameter	Qualifier	Result	Uncertainty	MDC	RL	Units	PF	DF	Analyst	Date	Time	Batch	Method
-----------	-----------	--------	-------------	-----	----	-------	----	----	---------	------	------	-------	--------

Counting Uncertainty is calculated at the 95% confidence level (1.96-sigma).

Column headers are defined as follows:

DF: Dilution Factor	Lc/LC: Critical Level
DL: Detection Limit	PF: Prep Factor
MDA: Minimum Detectable Activity	RL: Reporting Limit
MDC: Minimum Detectable Concentration	SQL: Sample Quantitation Limit

# GEL LABORATORIES LLC

2040 Savage Road Charleston SC 29407 - (843) 556-8171 - www.gel.com

## Certificate of Analysis

Report Date: November 14, 2019

Company : LaCrosseSolutions  
Address : S4601 State Hwy 35  
  
Genoa, Wisconsin 54632  
Contact: Mr. Jason Q. Spaide  
Project: LACBWR Site Restoration Project

Client Sample ID: L3-012-101-RBGS-007-SS  
Sample ID: 493624004  
Matrix: Soil  
Collect Date: 24-OCT-16 09:05  
Receive Date: 21-OCT-19  
Collector: Client  
Project: ENRG07001  
Client ID: ENRG070

Parameter	Qualifier	Result	Uncertainty	MDC	RL	Units	PF	DF	Analyst	Date	Time	Batch	Method
Rad Alpha Spec Analysis													
Alphaspec Isotopic Am241 Am243, Cm243/244, Solid "Dry Weight Corrected"													
Americium-241	HUh	0.0113	+/-0.0385	0.0714	0.400	pCi/g			HAKB	11/06/19	0953	1929693	1
Americium-243	HUh	0.0127	+/-0.0397	0.0744	0.400	pCi/g							
Curium-243/244	HUh	-0.00764	+/-0.0449	0.107	0.400	pCi/g							
Alphaspec Np, Solid "Dry Weight Corrected"													
Neptunium-237	HUh	0.00296	+/-0.00441	0.00677	0.010	pCi/g			HAKB	11/11/19	1407	1929694	2
Alphaspec Pu238, 239/240, Solid "Dry Weight Corrected"													
Plutonium-238	HUh	0.0131	+/-0.0504	0.0977	0.400	pCi/g			HAKB	11/07/19	0836	1929695	3
Plutonium-239/240	HUh	-0.0113	+/-0.0263	0.0779	0.400	pCi/g							
Liquid Scint Pu241, Solid "Dry Weight Corrected"													
Plutonium-241	HUh	-3.33	+/-2.87	5.04	5.00	pCi/g			HAKB	11/09/19	0856	1929696	4
Rad Gamma Spec Analysis													
Gamma Ni59, Solid "Dry Weight Corrected"													
Nickel-59	HUh	0.384	+/-1.43	2.69	5.00	pCi/g			TXJ1	10/30/19	0901	1931847	5
Gamma, Cs137, Co60, Nb94, Eu152, Eu154, Eu155 "Dry Weight Corrected"													
Cesium-137	Hh	0.174	+/-0.128	0.107	1.00	pCi/g			MXR1	10/30/19	2008	1929624	6
Cobalt-60	HUh	0.010	+/-0.0701	0.154		pCi/g							
Europium-152	HUh	-0.0434	+/-0.125	0.241		pCi/g							
Europium-154	HUh	0.0975	+/-0.198	0.446		pCi/g							
Europium-155	HUh	0.184	+/-0.157	0.316		pCi/g							
Niobium-94	HUh	-0.0248	+/-0.0531	0.0943		pCi/g							
Rad Gas Flow Proportional Counting													
GFPC, Sr90, Solid "Dry Weight Corrected"													
Strontium-90	HUh	-0.0921	+/-0.0818	0.172	0.400	pCi/g			JXC9	11/06/19	1419	1933651	7
Rad Liquid Scintillation Analysis													
LSC, Tritium Distillation, Solid "As Received"													
Tritium	HU	-0.242	+/-5.47	9.57	10.0	pCi/g			EW3	10/30/19	0546	1929721	8
Liquid Scint C14, Solid "As Received"													
Carbon-14	HU	1.60	+/-1.86	3.13	5.00	pCi/g			TXP3	11/08/19	2000	1934551	9
Liquid Scint Tc99, Solid "As Received"													
Technetium-99	HU	0.0756	+/-0.755	1.33	2.00	pCi/g			JJ3	11/06/19	0037	1929739	10
Liquid Scint Fe55, Solid "Dry Weight Corrected"													
Iron-55	HUh	-2.34	+/-9.51	14.1	10.0	pCi/g			RP1	11/01/19	1519	1931683	11
Liquid Scint Ni63, Solid "Dry Weight Corrected"													

# GEL LABORATORIES LLC

2040 Savage Road Charleston SC 29407 - (843) 556-8171 - www.gel.com

## Certificate of Analysis

Report Date: November 14, 2019

Company : LaCrosseSolutions  
Address : S4601 State Hwy 35

Genoa, Wisconsin 54632  
Contact: Mr. Jason Q. Spaide  
Project: LACBWR Site Restoration Project

Client Sample ID: L3-012-101-RBGS-007-SS  
Sample ID: 493624004

Project: ENRG07001  
Client ID: ENRG070

Parameter	Qualifier	Result	Uncertainty	MDC	RL	Units	PF	DF	Analyst	Date	Time	Batch	Method
Rad Liquid Scintillation Analysis													
Liquid Scint Ni63, Solid "Dry Weight Corrected"													
Nickel-63	HUh	-0.239	+/-1.48	2.61	5.00	pCi/g			RP1	10/30/19	1340	1931689	12

The following Prep Methods were performed:

Method	Description	Analyst	Date	Time	Prep Batch
Dry Soil Prep	Dry Soil Prep GL-RAD-A-021	CXB7	10/22/19	1024	1929602

The following Analytical Methods were performed:

Method	Description	Analyst Comments
1	DOE EML HASL-300, Am-05-RC Modified	
2	ASTM C 1475-00 Modified	
3	DOE EML HASL-300, Pu-11-RC Modified	
4	DOE EML HASL-300, Pu-11-RC Modified	
5	DOE RESL Ni-1	
6	DOE HASL 300, 4.5.2.3/Ga-01-R	
7	EPA 905.0 Modified/DOE RP501 Rev. 1 Modified	
8	EPA 906.0 Modified	
9	EPA EERF C-01 Modified	
10	DOE EML HASL-300, Tc-02-RC Modified	
11	DOE RESL Fe-1, Modified	
12	DOE RESL Ni-1, Modified	

Surrogate/Tracer Recovery	Test	Result	Nominal	Recovery%	Acceptable Limits
Americium-243 Tracer	Alphaspec Isotopic Am241 Am243, Cm243/244, Solid "Dry Weight Corrected"			57.8	(15%-125%)
Curium-243/244 Tracer	Alphaspec Isotopic Am241 Am243, Cm243/244, Solid "Dry Weight Corrected"			55.4	(15%-125%)
Americium-243 Tracer	Alphaspec Np, Solid "Dry Weight Corrected"			61.1	(15%-125%)
Plutonium-242 Tracer	Alphaspec Pu238, 239/240, Solid "Dry Weight Corrected"			67.4	(15%-125%)
Plutonium-242 Tracer	Liquid Scint Pu241, Solid "Dry Weight Corrected"			67.4	(15%-125%)
Nickel Carrier	Gamma Ni59, Solid "Dry Weight Corrected"			77.8	(25%-125%)
Strontium Carrier	GFPC, Sr90, Solid "Dry Weight Corrected"			88.4	(25%-125%)
Technetium-99m Tracer	Liquid Scint Tc99, Solid "As Received"			79.7	(15%-125%)
Iron-59 Tracer	Liquid Scint Fe55, Solid "Dry Weight Corrected"			33.8	(15%-125%)
Nickel Carrier	Liquid Scint Ni63, Solid "Dry Weight Corrected"			75.7	(25%-125%)

Notes:

# GEL LABORATORIES LLC

2040 Savage Road Charleston SC 29407 - (843) 556-8171 - www.gel.com

## Certificate of Analysis

Report Date: November 14, 2019

Company : LaCrosseSolutions  
Address : S4601 State Hwy 35

Genoa, Wisconsin 54632  
Contact: Mr. Jason Q. Spaide  
Project: LACBWR Site Restoration Project

Client Sample ID: L3-012-101-RBGS-007-SS  
Sample ID: 493624004

Project: ENRG07001  
Client ID: ENRG070

Parameter	Qualifier	Result	Uncertainty	MDC	RL	Units	PF	DF	Analyst	Date	Time	Batch	Method
-----------	-----------	--------	-------------	-----	----	-------	----	----	---------	------	------	-------	--------

Counting Uncertainty is calculated at the 95% confidence level (1.96-sigma).

Column headers are defined as follows:

DF: Dilution Factor	Lc/LC: Critical Level
DL: Detection Limit	PF: Prep Factor
MDA: Minimum Detectable Activity	RL: Reporting Limit
MDC: Minimum Detectable Concentration	SQL: Sample Quantitation Limit

# GEL LABORATORIES LLC

2040 Savage Road Charleston SC 29407 - (843) 556-8171 - www.gel.com

## Certificate of Analysis

Report Date: November 14, 2019

Company : LaCrosseSolutions  
Address : S4601 State Hwy 35

Genoa, Wisconsin 54632

Contact: Mr. Jason Q. Spaide  
Project: LACBWR Site Restoration Project

Client Sample ID: L4-OFF-SOL-IJGS-A01-SS NE  
Sample ID: 493624005  
Matrix: Soil  
Collect Date: 04-MAY-17 08:25  
Receive Date: 21-OCT-19  
Collector: Client

Project: ENRG07001  
Client ID: ENRG070

Parameter	Qualifier	Result	Uncertainty	MDC	RL	Units	PF	DF	Analyst	Date	Time	Batch	Method
Rad Alpha Spec Analysis													
Alphaspec Isotopic Am241 Am243, Cm243/244, Solid "Dry Weight Corrected"													
Americium-241	HUh	0.00418	+/-0.0437	0.0913	0.400	pCi/g			HAKB	11/06/19	0953	1929693	1
Americium-243	HUh	0.0805	+/-0.113	0.180	0.400	pCi/g							
Curium-243/244	HUh	0.0123	+/-0.046	0.0774	0.400	pCi/g							
Alphaspec Np, Solid "Dry Weight Corrected"													
Neptunium-237	HUh	0.0027	+/-0.0048	0.00826	0.010	pCi/g			HAKB	11/11/19	1407	1929694	2
Alphaspec Pu238, 239/240, Solid "Dry Weight Corrected"													
Plutonium-238	HUh	0.00535	+/-0.0297	0.057	0.400	pCi/g			HAKB	11/07/19	0919	1929695	3
Plutonium-239/240	HUh	0.00565	+/-0.0365	0.0746	0.400	pCi/g							
Liquid Scint Pu241, Solid "Dry Weight Corrected"													
Plutonium-241	HUh	-1.69	+/-2.64	4.58	5.00	pCi/g			HAKB	11/09/19	1057	1929696	4
Rad Gamma Spec Analysis													
Gamma Ni59, Solid "Dry Weight Corrected"													
Nickel-59	HUh	-0.319	+/-1.80	3.04	5.00	pCi/g			TXJ1	10/30/19	0902	1931847	5
Gamma, Cs137, Co60, Nb94, Eu152, Eu154, Eu155 "Dry Weight Corrected"													
Cesium-137	HUh	-0.0202	+/-0.0335	0.062	1.00	pCi/g			MXR1	10/31/19	1914	1929624	6
Cobalt-60	HUh	-0.000764	+/-0.0486	0.105		pCi/g							
Europium-152	HUh	-0.0349	+/-0.0944	0.189		pCi/g							
Europium-154	HUh	0.0419	+/-0.107	0.261		pCi/g							
Europium-155	HUh	0.0633	+/-0.0849	0.189		pCi/g							
Niobium-94	HUh	-0.0074	+/-0.0313	0.0606		pCi/g							
Rad Gas Flow Proportional Counting													
GFPC, Sr90, Solid "Dry Weight Corrected"													
Strontium-90	HUh	-0.0141	+/-0.058	0.117	0.400	pCi/g			JXC9	11/06/19	1419	1933651	7
Rad Liquid Scintillation Analysis													
LSC, Tritium Distillation, Solid "As Received"													
Tritium	HU	3.03	+/-5.68	9.73	10.0	pCi/g			EW3	10/29/19	0406	1929721	8
Liquid Scint C14, Solid "As Received"													
Carbon-14	HU	2.67	+/-1.65	2.70	5.00	pCi/g			TXP3	11/08/19	2047	1934551	9
Liquid Scint Tc99, Solid "As Received"													
Technetium-99	HU	0.468	+/-0.587	0.992	2.00	pCi/g			JJ3	11/06/19	0235	1929739	10
Liquid Scint Fe55, Solid "Dry Weight Corrected"													
Iron-55	HUh	-2.65	+/-8.40	12.7	10.0	pCi/g			RP1	11/01/19	1723	1931683	11
Liquid Scint Ni63, Solid "Dry Weight Corrected"													

# GEL LABORATORIES LLC

2040 Savage Road Charleston SC 29407 - (843) 556-8171 - www.gel.com

## Certificate of Analysis

Report Date: November 14, 2019

Company : LaCrosseSolutions  
Address : S4601 State Hwy 35

Genoa, Wisconsin 54632  
Contact: Mr. Jason Q. Spaide  
Project: LACBWR Site Restoration Project

Client Sample ID: L4-OFF-SOL-IJGS-A01-SS NE  
Sample ID: 493624005

Project: ENRG07001  
Client ID: ENRG070

Parameter	Qualifier	Result	Uncertainty	MDC	RL	Units	PF	DF	Analyst	Date	Time	Batch	Method
Rad Liquid Scintillation Analysis													
Liquid Scint Ni63, Solid "Dry Weight Corrected"													
Nickel-63	HUh	0.190	+/-1.16	2.01	5.00	pCi/g			RP1	10/30/19	1357	1931689	12

The following Prep Methods were performed:

Method	Description	Analyst	Date	Time	Prep Batch
Dry Soil Prep	Dry Soil Prep GL-RAD-A-021	CXB7	10/22/19	1024	1929602

The following Analytical Methods were performed:

Method	Description	Analyst Comments
1	DOE EML HASL-300, Am-05-RC Modified	
2	ASTM C 1475-00 Modified	
3	DOE EML HASL-300, Pu-11-RC Modified	
4	DOE EML HASL-300, Pu-11-RC Modified	
5	DOE RESL Ni-1	
6	DOE HASL 300, 4.5.2.3/Ga-01-R	
7	EPA 905.0 Modified/DOE RP501 Rev. 1 Modified	
8	EPA 906.0 Modified	
9	EPA EERF C-01 Modified	
10	DOE EML HASL-300, Tc-02-RC Modified	
11	DOE RESL Fe-1, Modified	
12	DOE RESL Ni-1, Modified	

Surrogate/Tracer Recovery	Test	Result	Nominal	Recovery%	Acceptable Limits
Americium-243 Tracer	Alphaspec Isotopic Am241 Am243, Cm243/244, Solid "Dry Weight Corrected"			40	(15%-125%)
Curium-243/244 Tracer	Alphaspec Isotopic Am241 Am243, Cm243/244, Solid "Dry Weight Corrected"			32.4	(15%-125%)
Americium-243 Tracer	Alphaspec Np, Solid "Dry Weight Corrected"			89.7	(15%-125%)
Plutonium-242 Tracer	Alphaspec Pu238, 239/240, Solid "Dry Weight Corrected"			71.9	(15%-125%)
Plutonium-242 Tracer	Liquid Scint Pu241, Solid "Dry Weight Corrected"			71.9	(15%-125%)
Nickel Carrier	Gamma Ni59, Solid "Dry Weight Corrected"			98	(25%-125%)
Strontium Carrier	GFPC, Sr90, Solid "Dry Weight Corrected"			88.4	(25%-125%)
Technetium-99m Tracer	Liquid Scint Tc99, Solid "As Received"			95.2	(15%-125%)
Iron-59 Tracer	Liquid Scint Fe55, Solid "Dry Weight Corrected"			28.8	(15%-125%)
Nickel Carrier	Liquid Scint Ni63, Solid "Dry Weight Corrected"			101	(25%-125%)

Notes:

# GEL LABORATORIES LLC

2040 Savage Road Charleston SC 29407 - (843) 556-8171 - www.gel.com

## Certificate of Analysis

Report Date: November 14, 2019

Company : LaCrosseSolutions  
Address : S4601 State Hwy 35

Genoa, Wisconsin 54632

Contact: Mr. Jason Q. Spaide  
Project: LACBWR Site Restoration Project

Client Sample ID: L4-OFF-SOL-IJGS-A01-SS NE  
Sample ID: 493624005

Project: ENRG07001  
Client ID: ENRG070

Parameter	Qualifier	Result	Uncertainty	MDC	RL	Units	PF	DF	Analyst	Date	Time	Batch	Method
-----------	-----------	--------	-------------	-----	----	-------	----	----	---------	------	------	-------	--------

Counting Uncertainty is calculated at the 95% confidence level (1.96-sigma).

Column headers are defined as follows:

DF: Dilution Factor	Lc/LC: Critical Level
DL: Detection Limit	PF: Prep Factor
MDA: Minimum Detectable Activity	RL: Reporting Limit
MDC: Minimum Detectable Concentration	SQL: Sample Quantitation Limit

# GEL LABORATORIES LLC

2040 Savage Road Charleston SC 29407 - (843) 556-8171 - www.gel.com

## Certificate of Analysis

Report Date: November 14, 2019

Company : LaCrosseSolutions  
Address : S4601 State Hwy 35

Genoa, Wisconsin 54632

Contact: Mr. Jason Q. Spaide  
Project: LACBWR Site Restoration Project

Client Sample ID: L4-OFF-SOL-IJGS-A03-SS SW  
Sample ID: 493624006  
Matrix: Soil  
Collect Date: 04-MAY-17 09:30  
Receive Date: 21-OCT-19  
Collector: Client

Project: ENRG07001  
Client ID: ENRG070

Parameter	Qualifier	Result	Uncertainty	MDC	RL	Units	PF	DF	Analyst	Date	Time	Batch	Method
Rad Alpha Spec Analysis													
Alphaspec Isotopic Am241 Am243, Cm243/244, Solid "Dry Weight Corrected"													
Americium-241	HUh	-0.00883	+/-0.0399	0.101	0.400	pCi/g			HAKB	11/06/19	0953	1929693	1
Americium-243	HUh	0.00791	+/-0.0933	0.197	0.400	pCi/g							
Curium-243/244	HUh	-0.00337	+/-0.0291	0.0673	0.400	pCi/g							
Alphaspec Np, Solid "Dry Weight Corrected"													
Neptunium-237	HUh	0.00226	+/-0.004	0.00662	0.010	pCi/g			HAKB	11/11/19	1407	1929694	2
Alphaspec Pu238, 239/240, Solid "Dry Weight Corrected"													
Plutonium-238	HUh	-0.0135	+/-0.0384	0.0935	0.400	pCi/g			HAKB	11/06/19	0953	1929695	3
Plutonium-239/240	HUh	0.00711	+/-0.0355	0.071	0.400	pCi/g							
Liquid Scint Pu241, Solid "Dry Weight Corrected"													
Plutonium-241	HUh	-1.48	+/-2.38	4.14	5.00	pCi/g			HAKB	11/09/19	1258	1929696	4
Rad Gamma Spec Analysis													
Gamma Ni59, Solid "Dry Weight Corrected"													
Nickel-59	HUh	0.850	+/-0.613	1.77	5.00	pCi/g			TXJ1	10/30/19	0902	1931847	5
Gamma, Cs137, Co60, Nb94, Eu152, Eu154, Eu155 "Dry Weight Corrected"													
Cesium-137	HUh	-0.0164	+/-0.0249	0.0423	1.00	pCi/g			MXR1	11/01/19	0622	1929624	6
Cobalt-60	HUh	0.00904	+/-0.0233	0.0583		pCi/g							
Europium-152	HUh	0.123	+/-0.0925	0.150		pCi/g							
Europium-154	HUh	-0.097	+/-0.081	0.110		pCi/g							
Europium-155	HUh	0.0555	+/-0.0883	0.181		pCi/g							
Niobium-94	HUh	0.0103	+/-0.0227	0.049		pCi/g							
Rad Gas Flow Proportional Counting													
GFPC, Sr90, Solid "Dry Weight Corrected"													
Strontium-90	HUh	-0.0582	+/-0.055	0.122	0.400	pCi/g			JXC9	11/06/19	1419	1933651	7
Rad Liquid Scintillation Analysis													
LSC, Tritium Distillation, Solid "As Received"													
Tritium	HU	3.85	+/-5.29	8.96	10.0	pCi/g			EW3	10/29/19	0458	1929721	8
Liquid Scint C14, Solid "As Received"													
Carbon-14	HU	1.65	+/-1.66	2.79	5.00	pCi/g			TXP3	11/10/19	1832	1934551	9
Liquid Scint Tc99, Solid "As Received"													
Technetium-99	HU	-0.11	+/-1.09	1.95	2.00	pCi/g			JJ3	11/06/19	0317	1929739	10
Liquid Scint Fe55, Solid "Dry Weight Corrected"													
Iron-55	HUh	-1.18	+/-6.18	8.97	10.0	pCi/g			RP1	11/01/19	1927	1931683	11
Liquid Scint Ni63, Solid "Dry Weight Corrected"													

# GEL LABORATORIES LLC

2040 Savage Road Charleston SC 29407 - (843) 556-8171 - www.gel.com

## Certificate of Analysis

Report Date: November 14, 2019

Company : LaCrosseSolutions  
Address : S4601 State Hwy 35

Genoa, Wisconsin 54632  
Contact: Mr. Jason Q. Spaide  
Project: LACBWR Site Restoration Project

Client Sample ID: L4-OFF-SOL-IJGS-A03-SS SW  
Sample ID: 493624006

Project: ENRG07001  
Client ID: ENRG070

Parameter	Qualifier	Result	Uncertainty	MDC	RL	Units	PF	DF	Analyst	Date	Time	Batch	Method
Rad Liquid Scintillation Analysis													
Liquid Scint Ni63, Solid "Dry Weight Corrected"													
Nickel-63	HUh	-0.546	+/-1.17	2.08	5.00	pCi/g			RP1	10/30/19	1413	1931689	12

The following Prep Methods were performed:

Method	Description	Analyst	Date	Time	Prep Batch
Dry Soil Prep	Dry Soil Prep GL-RAD-A-021	CXB7	10/22/19	1024	1929602

The following Analytical Methods were performed:

Method	Description	Analyst Comments
1	DOE EML HASL-300, Am-05-RC Modified	
2	ASTM C 1475-00 Modified	
3	DOE EML HASL-300, Pu-11-RC Modified	
4	DOE EML HASL-300, Pu-11-RC Modified	
5	DOE RESL Ni-1	
6	DOE HASL 300, 4.5.2.3/Ga-01-R	
7	EPA 905.0 Modified/DOE RP501 Rev. 1 Modified	
8	EPA 906.0 Modified	
9	EPA EERF C-01 Modified	
10	DOE EML HASL-300, Tc-02-RC Modified	
11	DOE RESL Fe-1, Modified	
12	DOE RESL Ni-1, Modified	

Surrogate/Tracer Recovery	Test	Result	Nominal	Recovery%	Acceptable Limits
Americium-243 Tracer	Alphaspec Isotopic Am241 Am243, Cm243/244, Solid "Dry Weight Corrected"			42.8	(15%-125%)
Curium-243/244 Tracer	Alphaspec Isotopic Am241 Am243, Cm243/244, Solid "Dry Weight Corrected"			27.2	(15%-125%)
Americium-243 Tracer	Alphaspec Np, Solid "Dry Weight Corrected"			69.5	(15%-125%)
Plutonium-242 Tracer	Alphaspec Pu238, 239/240, Solid "Dry Weight Corrected"			80	(15%-125%)
Plutonium-242 Tracer	Liquid Scint Pu241, Solid "Dry Weight Corrected"			80	(15%-125%)
Nickel Carrier	Gamma Ni59, Solid "Dry Weight Corrected"			98.4	(25%-125%)
Strontium Carrier	GFPC, Sr90, Solid "Dry Weight Corrected"			95	(25%-125%)
Technetium-99m Tracer	Liquid Scint Tc99, Solid "As Received"			63.8	(15%-125%)
Iron-59 Tracer	Liquid Scint Fe55, Solid "Dry Weight Corrected"			43.4	(15%-125%)
Nickel Carrier	Liquid Scint Ni63, Solid "Dry Weight Corrected"			96.5	(25%-125%)

Notes:

# GEL LABORATORIES LLC

2040 Savage Road Charleston SC 29407 - (843) 556-8171 - www.gel.com

## Certificate of Analysis

Report Date: November 14, 2019

Company : LaCrosseSolutions  
Address : S4601 State Hwy 35

Genoa, Wisconsin 54632

Contact: Mr. Jason Q. Spaide  
Project: LACBWR Site Restoration Project

Client Sample ID: L4-OFF-SOL-IJGS-A03-SS SW  
Sample ID: 493624006

Project: ENRG07001  
Client ID: ENRG070

Parameter	Qualifier	Result	Uncertainty	MDC	RL	Units	PF	DF	Analyst	Date	Time	Batch	Method
-----------	-----------	--------	-------------	-----	----	-------	----	----	---------	------	------	-------	--------

Counting Uncertainty is calculated at the 95% confidence level (1.96-sigma).

Column headers are defined as follows:

DF: Dilution Factor	Lc/LC: Critical Level
DL: Detection Limit	PF: Prep Factor
MDA: Minimum Detectable Activity	RL: Reporting Limit
MDC: Minimum Detectable Concentration	SQL: Sample Quantitation Limit

# GEL LABORATORIES LLC

2040 Savage Road Charleston SC 29407 - (843) 556-8171 - www.gel.com

## Certificate of Analysis

Report Date: November 14, 2019

Company : LaCrosseSolutions  
Address : S4601 State Hwy 35

Genoa, Wisconsin 54632

Contact: Mr. Jason Q. Spaide  
Project: LACBWR Site Restoration Project

Client Sample ID: S3-012-109B-FJGS-062-SM  
Sample ID: 493624007  
Matrix: Soil  
Collect Date: 22-AUG-19 10:05  
Receive Date: 21-OCT-19  
Collector: Client

Project: ENRG07001  
Client ID: ENRG070

Parameter	Qualifier	Result	Uncertainty	MDC	RL	Units	PF	DF	Analyst	Date	Time	Batch	Method
Rad Gas Flow Proportional Counting													
GFPC, Sr90, Solid "Dry Weight Corrected"													
Strontium-90	U	0.0139	+/-0.0617	0.113	0.400	pCi/g			JXC9	11/06/19	1419	1933651	1

The following Prep Methods were performed:

Method	Description	Analyst	Date	Time	Prep Batch
Dry Soil Prep	Dry Soil Prep GL-RAD-A-021	CXB7	10/22/19	1024	1929602

The following Analytical Methods were performed:

Method	Description	Analyst Comments
1	EPA 905.0 Modified/DOE RP501 Rev. 1 Modified	

Surrogate/Tracer Recovery	Test	Result	Nominal	Recovery%	Acceptable Limits
Strontium Carrier	GFPC, Sr90, Solid "Dry Weight Corrected"			110	(25%-125%)

### Notes:

Counting Uncertainty is calculated at the 95% confidence level (1.96-sigma).

Column headers are defined as follows:

DF: Dilution Factor	Lc/LC: Critical Level
DL: Detection Limit	PF: Prep Factor
MDA: Minimum Detectable Activity	RL: Reporting Limit
MDC: Minimum Detectable Concentration	SQL: Sample Quantitation Limit

# GEL LABORATORIES LLC

2040 Savage Road Charleston SC 29407 - (843) 556-8171 - www.gel.com

## Certificate of Analysis

Report Date: November 14, 2019

Company : LaCrosseSolutions  
Address : S4601 State Hwy 35

Genoa, Wisconsin 54632

Contact: Mr. Jason Q. Spaide  
Project: LACBWR Site Restoration Project

Client Sample ID: S3-012-109B-FJGS-063-SM

Project: ENRG07001

Sample ID: 493624008

Client ID: ENRG070

Matrix: Soil

Collect Date: 22-AUG-19 10:14

Receive Date: 21-OCT-19

Collector: Client

Parameter	Qualifier	Result	Uncertainty	MDC	RL	Units	PF	DF	Analyst	Date	Time	Batch	Method
Rad Gas Flow Proportional Counting													
GFPC, Sr90, Solid "Dry Weight Corrected"													
Strontium-90	U	-0.00923	+/-0.0636	0.121	0.400	pCi/g			JXC9	11/06/19	1419	1933651	1

The following Prep Methods were performed:

Method	Description	Analyst	Date	Time	Prep Batch
Dry Soil Prep	Dry Soil Prep GL-RAD-A-021	CXB7	10/22/19	1024	1929602

The following Analytical Methods were performed:

Method	Description	Analyst Comments
1	EPA 905.0 Modified/DOE RP501 Rev. 1 Modified	

Surrogate/Tracer Recovery	Test	Result	Nominal	Recovery%	Acceptable Limits
Strontium Carrier	GFPC, Sr90, Solid "Dry Weight Corrected"			104	(25%-125%)

### Notes:

Counting Uncertainty is calculated at the 95% confidence level (1.96-sigma).

Column headers are defined as follows:

DF: Dilution Factor	Lc/LC: Critical Level
DL: Detection Limit	PF: Prep Factor
MDA: Minimum Detectable Activity	RL: Reporting Limit
MDC: Minimum Detectable Concentration	SQL: Sample Quantitation Limit

# GEL LABORATORIES LLC

2040 Savage Road Charleston SC 29407 - (843) 556-8171 - www.gel.com

## Certificate of Analysis

Report Date: November 14, 2019

Company : LaCrosseSolutions  
Address : S4601 State Hwy 35

Genoa, Wisconsin 54632

Contact: Mr. Jason Q. Spaide  
Project: LACBWR Site Restoration Project

Client Sample ID: S3-012-109B-FJGS-064-SM

Project: ENRG07001

Sample ID: 493624009

Client ID: ENRG070

Matrix: Soil

Collect Date: 22-AUG-19 13:12

Receive Date: 21-OCT-19

Collector: Client

Parameter	Qualifier	Result	Uncertainty	MDC	RL	Units	PF	DF	Analyst	Date	Time	Batch	Method
Rad Gas Flow Proportional Counting													
GFPC, Sr90, Solid "Dry Weight Corrected"													
Strontium-90	U	-0.0355	+/-0.0445	0.0974	0.400	pCi/g			JXC9	11/06/19	1419	1933651	1

The following Prep Methods were performed:

Method	Description	Analyst	Date	Time	Prep Batch
Dry Soil Prep	Dry Soil Prep GL-RAD-A-021	CXB7	10/22/19	1024	1929602

The following Analytical Methods were performed:

Method	Description	Analyst Comments
1	EPA 905.0 Modified/DOE RP501 Rev. 1 Modified	

Surrogate/Tracer Recovery	Test	Result	Nominal	Recovery%	Acceptable Limits
Strontium Carrier	GFPC, Sr90, Solid "Dry Weight Corrected"			104	(25%-125%)

### Notes:

Counting Uncertainty is calculated at the 95% confidence level (1.96-sigma).

Column headers are defined as follows:

DF: Dilution Factor	Lc/LC: Critical Level
DL: Detection Limit	PF: Prep Factor
MDA: Minimum Detectable Activity	RL: Reporting Limit
MDC: Minimum Detectable Concentration	SQL: Sample Quantitation Limit

# GEL LABORATORIES LLC

2040 Savage Road Charleston SC 29407 - (843) 556-8171 - www.gel.com

## Certificate of Analysis

Report Date: November 14, 2019

Company : LaCrosseSolutions  
Address : S4601 State Hwy 35

Genoa, Wisconsin 54632

Contact: Mr. Jason Q. Spaide  
Project: LACBWR Site Restoration Project

Client Sample ID: L2-011-101-FSGS-013-SS  
Sample ID: 493624010  
Matrix: Soil  
Collect Date: 20-SEP-19 10:43  
Receive Date: 21-OCT-19  
Collector: Client

Project: ENRG07001  
Client ID: ENRG070

Parameter	Qualifier	Result	Uncertainty	MDC	RL	Units	PF	DF	Analyst	Date	Time	Batch	Method
Rad Gas Flow Proportional Counting													
GFPC, Sr90, Solid "Dry Weight Corrected"													
Strontium-90	U	0.0706	+/-0.085	0.144	0.400	pCi/g			JXC9	11/06/19	1419	1933651	1

The following Prep Methods were performed:

Method	Description	Analyst	Date	Time	Prep Batch
Dry Soil Prep	Dry Soil Prep GL-RAD-A-021	CXB7	10/22/19	1024	1929602

The following Analytical Methods were performed:

Method	Description	Analyst Comments
1	EPA 905.0 Modified/DOE RP501 Rev. 1 Modified	

Surrogate/Tracer Recovery	Test	Result	Nominal	Recovery%	Acceptable Limits
Strontium Carrier	GFPC, Sr90, Solid "Dry Weight Corrected"			97.2	(25%-125%)

### Notes:

Counting Uncertainty is calculated at the 95% confidence level (1.96-sigma).

Column headers are defined as follows:

DF: Dilution Factor	Lc/LC: Critical Level
DL: Detection Limit	PF: Prep Factor
MDA: Minimum Detectable Activity	RL: Reporting Limit
MDC: Minimum Detectable Concentration	SQL: Sample Quantitation Limit

# GEL LABORATORIES LLC

2040 Savage Road Charleston SC 29407 - (843) 556-8171 - www.gel.com

## Certificate of Analysis

Report Date: November 14, 2019

Company : LaCrosseSolutions  
Address : S4601 State Hwy 35

Genoa, Wisconsin 54632

Contact: Mr. Jason Q. Spaide  
Project: LACBWR Site Restoration Project

Client Sample ID: L2-011-104-FSGS-001-SS  
Sample ID: 493624011  
Matrix: Soil  
Collect Date: 09-SEP-19 14:08  
Receive Date: 21-OCT-19  
Collector: Client

Project: ENRG07001  
Client ID: ENRG070

Parameter	Qualifier	Result	Uncertainty	MDC	RL	Units	PF	DF	Analyst	Date	Time	Batch	Method
Rad Gas Flow Proportional Counting													
GFPC, Sr90, Solid "Dry Weight Corrected"													
Strontium-90	U	-0.0354	+/-0.0446	0.096	0.400	pCi/g			JXC9	11/06/19	1419	1933651	1

The following Prep Methods were performed:

Method	Description	Analyst	Date	Time	Prep Batch
Dry Soil Prep	Dry Soil Prep GL-RAD-A-021	CXB7	10/22/19	1024	1929602

The following Analytical Methods were performed:

Method	Description	Analyst Comments
1	EPA 905.0 Modified/DOE RP501 Rev. 1 Modified	

Surrogate/Tracer Recovery	Test	Result	Nominal	Recovery%	Acceptable Limits
Strontium Carrier	GFPC, Sr90, Solid "Dry Weight Corrected"			113	(25%-125%)

### Notes:

Counting Uncertainty is calculated at the 95% confidence level (1.96-sigma).

Column headers are defined as follows:

DF: Dilution Factor	Lc/LC: Critical Level
DL: Detection Limit	PF: Prep Factor
MDA: Minimum Detectable Activity	RL: Reporting Limit
MDC: Minimum Detectable Concentration	SQL: Sample Quantitation Limit

# GEL LABORATORIES LLC

2040 Savage Road Charleston SC 29407 - (843) 556-8171 - www.gel.com

## Certificate of Analysis

Report Date: November 14, 2019

Company : LaCrosseSolutions  
Address : S4601 State Hwy 35

Genoa, Wisconsin 54632

Contact: Mr. Jason Q. Spaide  
Project: LACBWR Site Restoration Project

Client Sample ID: L2-011-104-FSGS-010-SS  
Sample ID: 493624012  
Matrix: Soil  
Collect Date: 09-SEP-19 14:46  
Receive Date: 21-OCT-19  
Collector: Client

Project: ENRG07001  
Client ID: ENRG070

Parameter	Qualifier	Result	Uncertainty	MDC	RL	Units	PF	DF	Analyst	Date	Time	Batch	Method
Rad Gas Flow Proportional Counting													
GFPC, Sr90, Solid "Dry Weight Corrected"													
Strontium-90	U	-0.0194	+/-0.0367	0.0792	0.400	pCi/g			JXC9	11/07/19	0654	1933651	1

The following Prep Methods were performed:

Method	Description	Analyst	Date	Time	Prep Batch
Dry Soil Prep	Dry Soil Prep GL-RAD-A-021	CXB7	10/22/19	1024	1929602

The following Analytical Methods were performed:

Method	Description	Analyst Comments
1	EPA 905.0 Modified/DOE RP501 Rev. 1 Modified	

Surrogate/Tracer Recovery	Test	Result	Nominal	Recovery%	Acceptable Limits
Strontium Carrier	GFPC, Sr90, Solid "Dry Weight Corrected"			97.2	(25%-125%)

### Notes:

Counting Uncertainty is calculated at the 95% confidence level (1.96-sigma).

Column headers are defined as follows:

DF: Dilution Factor	Lc/LC: Critical Level
DL: Detection Limit	PF: Prep Factor
MDA: Minimum Detectable Activity	RL: Reporting Limit
MDC: Minimum Detectable Concentration	SQL: Sample Quantitation Limit

# GEL LABORATORIES LLC

2040 Savage Road Charleston SC 29407 - (843) 556-8171 - www.gel.com

## Certificate of Analysis

Report Date: November 14, 2019

Company : LaCrosseSolutions  
Address : S4601 State Hwy 35

Genoa, Wisconsin 54632

Contact: Mr. Jason Q. Spaide  
Project: LACBWR Site Restoration Project

Client Sample ID: L3-012-101-FSGS-004-SS  
Sample ID: 493624013  
Matrix: Soil  
Collect Date: 05-SEP-19 08:58  
Receive Date: 21-OCT-19  
Collector: Client

Project: ENRG07001  
Client ID: ENRG070

Parameter	Qualifier	Result	Uncertainty	MDC	RL	Units	PF	DF	Analyst	Date	Time	Batch	Method
Rad Gas Flow Proportional Counting													
GFPC, Sr90, Solid "Dry Weight Corrected"													
Strontium-90	U	0.112	+/-0.084	0.133	0.400	pCi/g			JXC9	11/06/19	1419	1933651	1

The following Prep Methods were performed:

Method	Description	Analyst	Date	Time	Prep Batch
Dry Soil Prep	Dry Soil Prep GL-RAD-A-021	CXB7	10/22/19	1024	1929602

The following Analytical Methods were performed:

Method	Description	Analyst Comments
1	EPA 905.0 Modified/DOE RP501 Rev. 1 Modified	

Surrogate/Tracer Recovery	Test	Result	Nominal	Recovery%	Acceptable Limits
Strontium Carrier	GFPC, Sr90, Solid "Dry Weight Corrected"			92.8	(25%-125%)

### Notes:

Counting Uncertainty is calculated at the 95% confidence level (1.96-sigma).

Column headers are defined as follows:

DF: Dilution Factor	Lc/LC: Critical Level
DL: Detection Limit	PF: Prep Factor
MDA: Minimum Detectable Activity	RL: Reporting Limit
MDC: Minimum Detectable Concentration	SQL: Sample Quantitation Limit

# GEL LABORATORIES LLC

2040 Savage Road Charleston SC 29407 - (843) 556-8171 - www.gel.com

## Certificate of Analysis

Report Date: November 14, 2019

Company : LaCrosseSolutions  
Address : S4601 State Hwy 35

Genoa, Wisconsin 54632

Contact: Mr. Jason Q. Spaide  
Project: LACBWR Site Restoration Project

Client Sample ID: L3-012-109-FSGS-005-SS  
Sample ID: 493624014  
Matrix: Soil  
Collect Date: 24-SEP-19 08:05  
Receive Date: 21-OCT-19  
Collector: Client

Project: ENRG07001  
Client ID: ENRG070

Parameter	Qualifier	Result	Uncertainty	MDC	RL	Units	PF	DF	Analyst	Date	Time	Batch	Method
Rad Gas Flow Proportional Counting													
GFPC, Sr90, Solid "Dry Weight Corrected"													
Strontium-90	U	0.0801	+/-0.0672	0.107	0.400	pCi/g			JXC9	11/06/19	1419	1933651	1

The following Prep Methods were performed:

Method	Description	Analyst	Date	Time	Prep Batch
Dry Soil Prep	Dry Soil Prep GL-RAD-A-021	CXB7	10/22/19	1024	1929602

The following Analytical Methods were performed:

Method	Description	Analyst Comments
1	EPA 905.0 Modified/DOE RP501 Rev. 1 Modified	

Surrogate/Tracer Recovery	Test	Result	Nominal	Recovery%	Acceptable Limits
Strontium Carrier	GFPC, Sr90, Solid "Dry Weight Corrected"			88.4	(25%-125%)

### Notes:

Counting Uncertainty is calculated at the 95% confidence level (1.96-sigma).

Column headers are defined as follows:

DF: Dilution Factor	Lc/LC: Critical Level
DL: Detection Limit	PF: Prep Factor
MDA: Minimum Detectable Activity	RL: Reporting Limit
MDC: Minimum Detectable Concentration	SQL: Sample Quantitation Limit

# GEL LABORATORIES LLC

2040 Savage Road Charleston SC 29407 - (843) 556-8171 - www.gel.com

## Certificate of Analysis

Report Date: November 14, 2019

Company : LaCrosseSolutions  
Address : S4601 State Hwy 35

Genoa, Wisconsin 54632

Contact: Mr. Jason Q. Spaide  
Project: LACBWR Site Restoration Project

Client Sample ID: L3-012-109-FSGS-006-SS  
Sample ID: 493624015  
Matrix: Soil  
Collect Date: 24-SEP-19 10:36  
Receive Date: 21-OCT-19  
Collector: Client

Project: ENRG07001  
Client ID: ENRG070

Parameter	Qualifier	Result	Uncertainty	MDC	RL	Units	PF	DF	Analyst	Date	Time	Batch	Method
Rad Gas Flow Proportional Counting													
GFPC, Sr90, Solid "Dry Weight Corrected"													
Strontium-90	U	-0.0454	+/-0.038	0.0913	0.400	pCi/g			JXC9	11/06/19	1419	1933651	1

The following Prep Methods were performed:

Method	Description	Analyst	Date	Time	Prep Batch
Dry Soil Prep	Dry Soil Prep GL-RAD-A-021	CXB7	10/22/19	1024	1929602

The following Analytical Methods were performed:

Method	Description	Analyst Comments
1	EPA 905.0 Modified/DOE RP501 Rev. 1 Modified	

Surrogate/Tracer Recovery	Test	Result	Nominal	Recovery%	Acceptable Limits
Strontium Carrier	GFPC, Sr90, Solid "Dry Weight Corrected"			104	(25%-125%)

### Notes:

Counting Uncertainty is calculated at the 95% confidence level (1.96-sigma).

Column headers are defined as follows:

DF: Dilution Factor	Lc/LC: Critical Level
DL: Detection Limit	PF: Prep Factor
MDA: Minimum Detectable Activity	RL: Reporting Limit
MDC: Minimum Detectable Concentration	SQL: Sample Quantitation Limit

# GEL LABORATORIES LLC

2040 Savage Road Charleston SC 29407 - (843) 556-8171 - www.gel.com

## Certificate of Analysis

Report Date: November 14, 2019

Company : LaCrosseSolutions  
Address : S4601 State Hwy 35

Genoa, Wisconsin 54632

Contact: Mr. Jason Q. Spaide  
Project: LACBWR Site Restoration Project

Client Sample ID: L3-012-109-FSGS-011-SS  
Sample ID: 493624016  
Matrix: Soil  
Collect Date: 23-SEP-19 14:09  
Receive Date: 21-OCT-19  
Collector: Client

Project: ENRG07001  
Client ID: ENRG070

Parameter	Qualifier	Result	Uncertainty	MDC	RL	Units	PF	DF	Analyst	Date	Time	Batch	Method
Rad Gas Flow Proportional Counting													
GFPC, Sr90, Solid "Dry Weight Corrected"													
Strontium-90	U	-0.0482	+/-0.0493	0.111	0.400	pCi/g			JXC9	11/06/19	1526	1933654	1

The following Prep Methods were performed:

Method	Description	Analyst	Date	Time	Prep Batch
Dry Soil Prep	Dry Soil Prep GL-RAD-A-021	CXB7	10/22/19	1024	1929602

The following Analytical Methods were performed:

Method	Description	Analyst Comments
1	EPA 905.0 Modified/DOE RP501 Rev. 1 Modified	

Surrogate/Tracer Recovery	Test	Result	Nominal	Recovery%	Acceptable Limits
Strontium Carrier	GFPC, Sr90, Solid "Dry Weight Corrected"			92.8	(25%-125%)

### Notes:

Counting Uncertainty is calculated at the 95% confidence level (1.96-sigma).

Column headers are defined as follows:

DF: Dilution Factor	Lc/LC: Critical Level
DL: Detection Limit	PF: Prep Factor
MDA: Minimum Detectable Activity	RL: Reporting Limit
MDC: Minimum Detectable Concentration	SQL: Sample Quantitation Limit

# GEL LABORATORIES LLC

2040 Savage Road Charleston SC 29407 - (843) 556-8171 - www.gel.com

## Certificate of Analysis

Report Date: November 14, 2019

Company : LaCrosseSolutions  
Address : S4601 State Hwy 35

Genoa, Wisconsin 54632

Contact: Mr. Jason Q. Spaide  
Project: LACBWR Site Restoration Project

Client Sample ID: L1-010-107-FSGS-008-SS  
Sample ID: 493624017  
Matrix: Soil  
Collect Date: 08-AUG-19 15:00  
Receive Date: 21-OCT-19  
Collector: Client

Project: ENRG07001  
Client ID: ENRG070

Parameter	Qualifier	Result	Uncertainty	MDC	RL	Units	PF	DF	Analyst	Date	Time	Batch	Method
Rad Gas Flow Proportional Counting													
GFPC, Sr90, Solid "Dry Weight Corrected"													
Strontium-90	U	-0.0295	+/-0.0766	0.151	0.400	pCi/g			JXC9	11/06/19	1526	1933654	1

The following Prep Methods were performed:

Method	Description	Analyst	Date	Time	Prep Batch
Dry Soil Prep	Dry Soil Prep GL-RAD-A-021	CXB7	10/22/19	1024	1929602

The following Analytical Methods were performed:

Method	Description	Analyst Comments
1	EPA 905.0 Modified/DOE RP501 Rev. 1 Modified	

Surrogate/Tracer Recovery	Test	Result	Nominal	Recovery%	Acceptable Limits
Strontium Carrier	GFPC, Sr90, Solid "Dry Weight Corrected"			84	(25%-125%)

### Notes:

Counting Uncertainty is calculated at the 95% confidence level (1.96-sigma).

Column headers are defined as follows:

DF: Dilution Factor	Lc/LC: Critical Level
DL: Detection Limit	PF: Prep Factor
MDA: Minimum Detectable Activity	RL: Reporting Limit
MDC: Minimum Detectable Concentration	SQL: Sample Quantitation Limit

# GEL LABORATORIES LLC

2040 Savage Road Charleston SC 29407 - (843) 556-8171 - www.gel.com

## Certificate of Analysis

Report Date: November 14, 2019

Company : LaCrosseSolutions  
Address : S4601 State Hwy 35

Genoa, Wisconsin 54632

Contact: Mr. Jason Q. Spaide  
Project: LACBWR Site Restoration Project

Client Sample ID: L1-010-101-FSGS-015-SS  
Sample ID: 493624018  
Matrix: Soil  
Collect Date: 08-AUG-19 15:12  
Receive Date: 21-OCT-19  
Collector: Client

Project: ENRG07001  
Client ID: ENRG070

Parameter	Qualifier	Result	Uncertainty	MDC	RL	Units	PF	DF	Analyst	Date	Time	Batch	Method
Rad Gas Flow Proportional Counting													
GFPC, Sr90, Solid "Dry Weight Corrected"													
Strontium-90	U	-0.0436	+/-0.0544	0.118	0.400	pCi/g			JXC9	11/06/19	1526	1933654	1

The following Prep Methods were performed:

Method	Description	Analyst	Date	Time	Prep Batch
Dry Soil Prep	Dry Soil Prep GL-RAD-A-021	CXB7	10/22/19	1024	1929602

The following Analytical Methods were performed:

Method	Description	Analyst Comments
1	EPA 905.0 Modified/DOE RP501 Rev. 1 Modified	

Surrogate/Tracer Recovery	Test	Result	Nominal	Recovery%	Acceptable Limits
Strontium Carrier	GFPC, Sr90, Solid "Dry Weight Corrected"			88.4	(25%-125%)

### Notes:

Counting Uncertainty is calculated at the 95% confidence level (1.96-sigma).

Column headers are defined as follows:

DF: Dilution Factor	Lc/LC: Critical Level
DL: Detection Limit	PF: Prep Factor
MDA: Minimum Detectable Activity	RL: Reporting Limit
MDC: Minimum Detectable Concentration	SQL: Sample Quantitation Limit

# GEL LABORATORIES LLC

2040 Savage Road Charleston SC 29407 - (843) 556-8171 - www.gel.com

## Certificate of Analysis

Report Date: November 14, 2019

Company : LaCrosseSolutions  
Address : S4601 State Hwy 35

Genoa, Wisconsin 54632

Contact: Mr. Jason Q. Spaide  
Project: LACBWR Site Restoration Project

Client Sample ID: L1-010-102-FSGS-007-SS  
Sample ID: 493624019  
Matrix: Soil  
Collect Date: 14-AUG-19 15:18  
Receive Date: 21-OCT-19  
Collector: Client

Project: ENRG07001  
Client ID: ENRG070

Parameter	Qualifier	Result	Uncertainty	MDC	RL	Units	PF	DF	Analyst	Date	Time	Batch	Method
Rad Gas Flow Proportional Counting													
GFPC, Sr90, Solid "Dry Weight Corrected"													
Strontium-90	U	-0.0969	+/-0.0724	0.155	0.400	pCi/g			JXC9	11/06/19	1526	1933654	1

The following Prep Methods were performed:

Method	Description	Analyst	Date	Time	Prep Batch
Dry Soil Prep	Dry Soil Prep GL-RAD-A-021	CXB7	10/22/19	1024	1929602

The following Analytical Methods were performed:

Method	Description	Analyst Comments
1	EPA 905.0 Modified/DOE RP501 Rev. 1 Modified	

Surrogate/Tracer Recovery	Test	Result	Nominal	Recovery%	Acceptable Limits
Strontium Carrier	GFPC, Sr90, Solid "Dry Weight Corrected"			88.4	(25%-125%)

### Notes:

Counting Uncertainty is calculated at the 95% confidence level (1.96-sigma).

Column headers are defined as follows:

DF: Dilution Factor	Lc/LC: Critical Level
DL: Detection Limit	PF: Prep Factor
MDA: Minimum Detectable Activity	RL: Reporting Limit
MDC: Minimum Detectable Concentration	SQL: Sample Quantitation Limit

# GEL LABORATORIES LLC

2040 Savage Road Charleston SC 29407 - (843) 556-8171 - www.gel.com

## Certificate of Analysis

Report Date: November 14, 2019

Company : LaCrosseSolutions  
Address : S4601 State Hwy 35

Genoa, Wisconsin 54632

Contact: Mr. Jason Q. Spaide  
Project: LACBWR Site Restoration Project

Client Sample ID: L1-010-103-FSGS-005-SS  
Sample ID: 493624020  
Matrix: Soil  
Collect Date: 14-AUG-19 10:13  
Receive Date: 21-OCT-19  
Collector: Client

Project: ENRG07001  
Client ID: ENRG070

Parameter	Qualifier	Result	Uncertainty	MDC	RL	Units	PF	DF	Analyst	Date	Time	Batch	Method
Rad Gas Flow Proportional Counting													
GFPC, Sr90, Solid "Dry Weight Corrected"													
Strontium-90	U	-0.0229	+/-0.0522	0.109	0.400	pCi/g			JXC9	11/06/19	1526	1933654	1

The following Prep Methods were performed:

Method	Description	Analyst	Date	Time	Prep Batch
Dry Soil Prep	Dry Soil Prep GL-RAD-A-021	CXB7	10/22/19	1024	1929602

The following Analytical Methods were performed:

Method	Description	Analyst Comments
1	EPA 905.0 Modified/DOE RP501 Rev. 1 Modified	

Surrogate/Tracer Recovery	Test	Result	Nominal	Recovery%	Acceptable Limits
Strontium Carrier	GFPC, Sr90, Solid "Dry Weight Corrected"			90.6	(25%-125%)

### Notes:

Counting Uncertainty is calculated at the 95% confidence level (1.96-sigma).

Column headers are defined as follows:

DF: Dilution Factor	Lc/LC: Critical Level
DL: Detection Limit	PF: Prep Factor
MDA: Minimum Detectable Activity	RL: Reporting Limit
MDC: Minimum Detectable Concentration	SQL: Sample Quantitation Limit

# GEL LABORATORIES LLC

2040 Savage Road Charleston SC 29407 - (843) 556-8171 - www.gel.com

## Certificate of Analysis

Report Date: November 14, 2019

Company : LaCrosseSolutions  
Address : S4601 State Hwy 35

Genoa, Wisconsin 54632

Contact: Mr. Jason Q. Spaide  
Project: LACBWR Site Restoration Project

Client Sample ID: L1-010-104-FSGS-016-SS  
Sample ID: 493624021  
Matrix: Soil  
Collect Date: 23-AUG-19 09:57  
Receive Date: 21-OCT-19  
Collector: Client

Project: ENRG07001  
Client ID: ENRG070

Parameter	Qualifier	Result	Uncertainty	MDC	RL	Units	PF	DF	Analyst	Date	Time	Batch	Method
Rad Gas Flow Proportional Counting													
GFPC, Sr90, Solid "Dry Weight Corrected"													
Strontium-90	U	0.0967	+/-0.087	0.141	0.400	pCi/g			JXC9	11/06/19	1526	1933654	1

The following Prep Methods were performed:

Method	Description	Analyst	Date	Time	Prep Batch
Dry Soil Prep	Dry Soil Prep GL-RAD-A-021	CXB7	10/22/19	1034	1929603

The following Analytical Methods were performed:

Method	Description	Analyst Comments
1	EPA 905.0 Modified/DOE RP501 Rev. 1 Modified	

Surrogate/Tracer Recovery	Test	Result	Nominal	Recovery%	Acceptable Limits
Strontium Carrier	GFPC, Sr90, Solid "Dry Weight Corrected"			79.6	(25%-125%)

### Notes:

Counting Uncertainty is calculated at the 95% confidence level (1.96-sigma).

Column headers are defined as follows:

DF: Dilution Factor                      Lc/LC: Critical Level  
DL: Detection Limit                      PF: Prep Factor  
MDA: Minimum Detectable Activity      RL: Reporting Limit  
MDC: Minimum Detectable Concentration      SQL: Sample Quantitation Limit

# GEL LABORATORIES LLC

2040 Savage Road Charleston SC 29407 - (843) 556-8171 - www.gel.com

## Certificate of Analysis

Report Date: November 14, 2019

Company : LaCrosseSolutions  
Address : S4601 State Hwy 35

Genoa, Wisconsin 54632

Contact: Mr. Jason Q. Spaide  
Project: LACBWR Site Restoration Project

Client Sample ID: L1-010-105-FSGS-007-SS  
Sample ID: 493624022  
Matrix: Soil  
Collect Date: 23-AUG-19 13:29  
Receive Date: 21-OCT-19  
Collector: Client

Project: ENRG07001  
Client ID: ENRG070

Parameter	Qualifier	Result	Uncertainty	MDC	RL	Units	PF	DF	Analyst	Date	Time	Batch	Method
Rad Gas Flow Proportional Counting													
GFPC, Sr90, Solid "Dry Weight Corrected"													
Strontium-90	U	0.0341	+/-0.0859	0.154	0.400	pCi/g			JXC9	11/06/19	1526	1933654	1

The following Prep Methods were performed:

Method	Description	Analyst	Date	Time	Prep Batch
Dry Soil Prep	Dry Soil Prep GL-RAD-A-021	CXB7	10/22/19	1034	1929603

The following Analytical Methods were performed:

Method	Description	Analyst Comments
1	EPA 905.0 Modified/DOE RP501 Rev. 1 Modified	

Surrogate/Tracer Recovery	Test	Result	Nominal	Recovery%	Acceptable Limits
Strontium Carrier	GFPC, Sr90, Solid "Dry Weight Corrected"			79.6	(25%-125%)

### Notes:

Counting Uncertainty is calculated at the 95% confidence level (1.96-sigma).

Column headers are defined as follows:

DF: Dilution Factor	Lc/LC: Critical Level
DL: Detection Limit	PF: Prep Factor
MDA: Minimum Detectable Activity	RL: Reporting Limit
MDC: Minimum Detectable Concentration	SQL: Sample Quantitation Limit

# GEL LABORATORIES LLC

2040 Savage Road Charleston SC 29407 - (843) 556-8171 - www.gel.com

## Certificate of Analysis

Report Date: November 14, 2019

Company : LaCrosseSolutions  
Address : S4601 State Hwy 35

Genoa, Wisconsin 54632

Contact: Mr. Jason Q. Spaide  
Project: LACBWR Site Restoration Project

Client Sample ID: L2-011-101-FSGS-005-SS  
Sample ID: 493624023  
Matrix: Soil  
Collect Date: 20-SEP-19 14:01  
Receive Date: 21-OCT-19  
Collector: Client

Project: ENRG07001  
Client ID: ENRG070

Parameter	Qualifier	Result	Uncertainty	MDC	RL	Units	PF	DF	Analyst	Date	Time	Batch	Method
Rad Gas Flow Proportional Counting													
GFPC, Sr90, Solid "Dry Weight Corrected"													
Strontium-90	U	-0.0135	+/-0.0736	0.141	0.400	pCi/g			JXC9	11/06/19	1526	1933654	1

The following Prep Methods were performed:

Method	Description	Analyst	Date	Time	Prep Batch
Dry Soil Prep	Dry Soil Prep GL-RAD-A-021	CXB7	10/22/19	1034	1929603

The following Analytical Methods were performed:

Method	Description	Analyst Comments
1	EPA 905.0 Modified/DOE RP501 Rev. 1 Modified	

Surrogate/Tracer Recovery	Test	Result	Nominal	Recovery%	Acceptable Limits
Strontium Carrier	GFPC, Sr90, Solid "Dry Weight Corrected"			88.4	(25%-125%)

### Notes:

Counting Uncertainty is calculated at the 95% confidence level (1.96-sigma).

Column headers are defined as follows:

DF: Dilution Factor	Lc/LC: Critical Level
DL: Detection Limit	PF: Prep Factor
MDA: Minimum Detectable Activity	RL: Reporting Limit
MDC: Minimum Detectable Concentration	SQL: Sample Quantitation Limit

# GEL LABORATORIES LLC

2040 Savage Road Charleston SC 29407 - (843) 556-8171 - www.gel.com

## Certificate of Analysis

Report Date: November 14, 2019

Company : LaCrosseSolutions  
Address : S4601 State Hwy 35

Genoa, Wisconsin 54632

Contact: Mr. Jason Q. Spaide  
Project: LACBWR Site Restoration Project

Client Sample ID: L2-011-104-FSGS-011-SS  
Sample ID: 493624024  
Matrix: Soil  
Collect Date: 09-SEP-19 14:52  
Receive Date: 21-OCT-19  
Collector: Client

Project: ENRG07001  
Client ID: ENRG070

Parameter	Qualifier	Result	Uncertainty	MDC	RL	Units	PF	DF	Analyst	Date	Time	Batch	Method
Rad Gas Flow Proportional Counting													
GFPC, Sr90, Solid "Dry Weight Corrected"													
Strontium-90	U	-0.058	+/-0.0508	0.117	0.400	pCi/g			JXC9	11/06/19	1526	1933654	1

The following Prep Methods were performed:

Method	Description	Analyst	Date	Time	Prep Batch
Dry Soil Prep	Dry Soil Prep GL-RAD-A-021	CXB7	10/22/19	1034	1929603

The following Analytical Methods were performed:

Method	Description	Analyst Comments
1	EPA 905.0 Modified/DOE RP501 Rev. 1 Modified	

Surrogate/Tracer Recovery	Test	Result	Nominal	Recovery%	Acceptable Limits
Strontium Carrier	GFPC, Sr90, Solid "Dry Weight Corrected"			88.4	(25%-125%)

### Notes:

Counting Uncertainty is calculated at the 95% confidence level (1.96-sigma).

Column headers are defined as follows:

DF: Dilution Factor	Lc/LC: Critical Level
DL: Detection Limit	PF: Prep Factor
MDA: Minimum Detectable Activity	RL: Reporting Limit
MDC: Minimum Detectable Concentration	SQL: Sample Quantitation Limit

# GEL LABORATORIES LLC

2040 Savage Road Charleston SC 29407 - (843) 556-8171 - www.gel.com

## Certificate of Analysis

Report Date: November 14, 2019

Company : LaCrosseSolutions  
Address : S4601 State Hwy 35

Genoa, Wisconsin 54632

Contact: Mr. Jason Q. Spaide  
Project: LACBWR Site Restoration Project

Client Sample ID: L3-012-101-FSGS-005-SS  
Sample ID: 493624025  
Matrix: Soil  
Collect Date: 05-SEP-19 13:00  
Receive Date: 21-OCT-19  
Collector: Client

Project: ENRG07001  
Client ID: ENRG070

Parameter	Qualifier	Result	Uncertainty	MDC	RL	Units	PF	DF	Analyst	Date	Time	Batch	Method
Rad Gas Flow Proportional Counting													
GFPC, Sr90, Solid "Dry Weight Corrected"													
Strontium-90	U	0.0836	+/-0.0864	0.144	0.400	pCi/g			JXC9	11/06/19	1526	1933654	1

The following Prep Methods were performed:

Method	Description	Analyst	Date	Time	Prep Batch
Dry Soil Prep	Dry Soil Prep GL-RAD-A-021	CXB7	10/22/19	1034	1929603

The following Analytical Methods were performed:

Method	Description	Analyst Comments
1	EPA 905.0 Modified/DOE RP501 Rev. 1 Modified	

Surrogate/Tracer Recovery	Test	Result	Nominal	Recovery%	Acceptable Limits
Strontium Carrier	GFPC, Sr90, Solid "Dry Weight Corrected"			102	(25%-125%)

### Notes:

Counting Uncertainty is calculated at the 95% confidence level (1.96-sigma).

Column headers are defined as follows:

DF: Dilution Factor	Lc/LC: Critical Level
DL: Detection Limit	PF: Prep Factor
MDA: Minimum Detectable Activity	RL: Reporting Limit
MDC: Minimum Detectable Concentration	SQL: Sample Quantitation Limit

# GEL LABORATORIES LLC

2040 Savage Road Charleston SC 29407 - (843) 556-8171 - www.gel.com

## Certificate of Analysis

Report Date: November 14, 2019

Company : LaCrosseSolutions  
Address : S4601 State Hwy 35

Genoa, Wisconsin 54632

Contact: Mr. Jason Q. Spaide  
Project: LACBWR Site Restoration Project

Client Sample ID: L3-012-109-FSGS-014-SS  
Sample ID: 493624026  
Matrix: Soil  
Collect Date: 23-SEP-19 14:21  
Receive Date: 21-OCT-19  
Collector: Client

Project: ENRG07001  
Client ID: ENRG070

Parameter	Qualifier	Result	Uncertainty	MDC	RL	Units	PF	DF	Analyst	Date	Time	Batch	Method
Rad Gas Flow Proportional Counting													
GFPC, Sr90, Solid "Dry Weight Corrected"													
Strontium-90	U	0.0202	+/-0.0604	0.110	0.400	pCi/g			JXC9	11/06/19	1526	1933654	1

The following Prep Methods were performed:

Method	Description	Analyst	Date	Time	Prep Batch
Dry Soil Prep	Dry Soil Prep GL-RAD-A-021	CXB7	10/22/19	1034	1929603

The following Analytical Methods were performed:

Method	Description	Analyst Comments
1	EPA 905.0 Modified/DOE RP501 Rev. 1 Modified	

Surrogate/Tracer Recovery	Test	Result	Nominal	Recovery%	Acceptable Limits
Strontium Carrier	GFPC, Sr90, Solid "Dry Weight Corrected"			97.2	(25%-125%)

### Notes:

Counting Uncertainty is calculated at the 95% confidence level (1.96-sigma).

Column headers are defined as follows:

DF: Dilution Factor	Lc/LC: Critical Level
DL: Detection Limit	PF: Prep Factor
MDA: Minimum Detectable Activity	RL: Reporting Limit
MDC: Minimum Detectable Concentration	SQL: Sample Quantitation Limit

# GEL LABORATORIES LLC

2040 Savage Road Charleston SC 29407 - (843) 556-8171 - www.gel.com

## Certificate of Analysis

Report Date: November 14, 2019

Company : LaCrosseSolutions  
Address : S4601 State Hwy 35

Genoa, Wisconsin 54632

Contact: Mr. Jason Q. Spaide  
Project: LACBWR Site Restoration Project

Client Sample ID: L3-012-109-FSGS-017-SS  
Sample ID: 493624027  
Matrix: Soil  
Collect Date: 24-SEP-19 13:52  
Receive Date: 21-OCT-19  
Collector: Client

Project: ENRG07001  
Client ID: ENRG070

Parameter	Qualifier	Result	Uncertainty	MDC	RL	Units	PF	DF	Analyst	Date	Time	Batch	Method
Rad Gas Flow Proportional Counting													
GFPC, Sr90, Solid "Dry Weight Corrected"													
Strontium-90	U	0.0116	+/-0.0446	0.0829	0.400	pCi/g			JXC9	11/06/19	1526	1933654	1

The following Prep Methods were performed:

Method	Description	Analyst	Date	Time	Prep Batch
Dry Soil Prep	Dry Soil Prep GL-RAD-A-021	CXB7	10/22/19	1034	1929603

The following Analytical Methods were performed:

Method	Description	Analyst Comments
1	EPA 905.0 Modified/DOE RP501 Rev. 1 Modified	

Surrogate/Tracer Recovery	Test	Result	Nominal	Recovery%	Acceptable Limits
Strontium Carrier	GFPC, Sr90, Solid "Dry Weight Corrected"			115	(25%-125%)

### Notes:

Counting Uncertainty is calculated at the 95% confidence level (1.96-sigma).

Column headers are defined as follows:

DF: Dilution Factor	Lc/LC: Critical Level
DL: Detection Limit	PF: Prep Factor
MDA: Minimum Detectable Activity	RL: Reporting Limit
MDC: Minimum Detectable Concentration	SQL: Sample Quantitation Limit

# GEL LABORATORIES LLC

2040 Savage Road Charleston SC 29407 - (843) 556-8171 - www.gel.com

## Certificate of Analysis

Report Date: November 14, 2019

Company : LaCrosseSolutions  
Address : S4601 State Hwy 35

Genoa, Wisconsin 54632

Contact: Mr. Jason Q. Spaide  
Project: LACBWR Site Restoration Project

Client Sample ID: L1-PAD-GR5-AJGS-006-SS  
Sample ID: 493624028  
Matrix: Soil  
Collect Date: 12-JUL-19 12:22  
Receive Date: 21-OCT-19  
Collector: Client

Project: ENRG07001  
Client ID: ENRG070

Parameter	Qualifier	Result	Uncertainty	MDC	RL	Units	PF	DF	Analyst	Date	Time	Batch	Method
Rad Gas Flow Proportional Counting													
GFPC, Sr90, Solid "Dry Weight Corrected"													
Strontium-90	U	0.0456	+/-0.0691	0.119	0.400	pCi/g			JXC9	11/06/19	1526	1933654	1

The following Prep Methods were performed:

Method	Description	Analyst	Date	Time	Prep Batch
Dry Soil Prep	Dry Soil Prep GL-RAD-A-021	CXB7	10/22/19	1034	1929603

The following Analytical Methods were performed:

Method	Description	Analyst Comments
1	EPA 905.0 Modified/DOE RP501 Rev. 1 Modified	

Surrogate/Tracer Recovery	Test	Result	Nominal	Recovery%	Acceptable Limits
Strontium Carrier	GFPC, Sr90, Solid "Dry Weight Corrected"			104	(25%-125%)

### Notes:

Counting Uncertainty is calculated at the 95% confidence level (1.96-sigma).

Column headers are defined as follows:

DF: Dilution Factor	Lc/LC: Critical Level
DL: Detection Limit	PF: Prep Factor
MDA: Minimum Detectable Activity	RL: Reporting Limit
MDC: Minimum Detectable Concentration	SQL: Sample Quantitation Limit

# GEL LABORATORIES LLC

2040 Savage Road Charleston SC 29407 - (843) 556-8171 - www.gel.com

## Certificate of Analysis

Report Date: November 14, 2019

Company : LaCrosseSolutions  
Address : S4601 State Hwy 35

Genoa, Wisconsin 54632

Contact: Mr. Jason Q. Spaide  
Project: LACBWR Site Restoration Project

Client Sample ID: L1-PAD-GR10-AJGS-007-SS  
Sample ID: 493624029  
Matrix: Soil  
Collect Date: 13-JUL-19 13:48  
Receive Date: 21-OCT-19  
Collector: Client

Project: ENRG07001  
Client ID: ENRG070

Parameter	Qualifier	Result	Uncertainty	MDC	RL	Units	PF	DF	Analyst	Date	Time	Batch	Method
Rad Gas Flow Proportional Counting													
GFPC, Sr90, Solid "Dry Weight Corrected"													
Strontium-90	U	0.0349	+/-0.0546	0.0954	0.400	pCi/g			JXC9	11/06/19	1526	1933654	1

The following Prep Methods were performed:

Method	Description	Analyst	Date	Time	Prep Batch
Dry Soil Prep	Dry Soil Prep GL-RAD-A-021	CXB7	10/22/19	1034	1929603

The following Analytical Methods were performed:

Method	Description	Analyst Comments
1	EPA 905.0 Modified/DOE RP501 Rev. 1 Modified	

Surrogate/Tracer Recovery	Test	Result	Nominal	Recovery%	Acceptable Limits
Strontium Carrier	GFPC, Sr90, Solid "Dry Weight Corrected"			97.2	(25%-125%)

### Notes:

Counting Uncertainty is calculated at the 95% confidence level (1.96-sigma).

Column headers are defined as follows:

DF: Dilution Factor	Lc/LC: Critical Level
DL: Detection Limit	PF: Prep Factor
MDA: Minimum Detectable Activity	RL: Reporting Limit
MDC: Minimum Detectable Concentration	SQL: Sample Quantitation Limit

# GEL LABORATORIES LLC

2040 Savage Road Charleston, SC 29407 - (843) 556-8171 - www.gel.com

## QC Summary

Report Date: November 14, 2019

Page 1 of 7

LaCrosseSolutions  
S4601 State Hwy 35  
Genoa, Wisconsin

Contact: Mr. Jason Q. Spaide

Workorder: 493624

Parmname	NOM	Sample	Qual	QC	Units	RPD%	REC%	Range	Anlst	Date	Time
<hr/>											
Rad Alpha Spec											
Batch	1929693										
QC1204411092	493624001	DUP									
Americium-241	HUh	0.0084	HU	0.0166	pCi/g	N/A			N/AHAKB	11/06/19	09:53
	Uncertainty	+/-0.0467		+/-0.0457							
Americium-243	HUh	0.0346	HU	-0.012	pCi/g	N/A			N/A		
	Uncertainty	+/-0.0974		+/-0.0532							
Curium-243/244	HUh	-0.00429	HU	-0.0069	pCi/g	N/A			N/A		
	Uncertainty	+/-0.037		+/-0.0305							
QC1204411093	LCS										
Americium-241	1.92			1.99	pCi/g		104	(75%-125%)		11/07/19	09:18
	Uncertainty			+/-0.348							
Americium-243			U	0.00469	pCi/g			(75%-125%)			
	Uncertainty			+/-0.0491							
Curium-243/244	2.26			2.33	pCi/g		103	(75%-125%)			
	Uncertainty			+/-0.373							
QC1204411091	MB										
Americium-241			U	0.014	pCi/g					11/06/19	09:53
	Uncertainty			+/-0.0279							
Americium-243			U	0.0163	pCi/g						
	Uncertainty			+/-0.0371							
Curium-243/244			U	0.00352	pCi/g						
	Uncertainty			+/-0.0196							
<hr/>											
Batch	1929694										
QC1204411095	493624003	DUP									
Neptunium-237	HUh	0.00372	HU	0.00341	pCi/g	N/A			N/AHAKB	11/11/19	14:07
	Uncertainty	+/-0.00542		+/-0.00442							
QC1204411096	LCS										
Neptunium-237	0.869			1.01	pCi/g		116	(75%-125%)		11/11/19	14:07
	Uncertainty			+/-0.0485							
QC1204411094	MB										
Neptunium-237			U	-0.000288	pCi/g					11/11/19	14:07
	Uncertainty			+/-0.00229							

# GEL LABORATORIES LLC

2040 Savage Road Charleston, SC 29407 - (843) 556-8171 - www.gel.com

## QC Summary

Workorder: 493624

Page 2 of 7

Parmname	NOM	Sample	Qual	QC	Units	RPD%	REC%	Range	Anlst	Date	Time
<b>Rad Alpha Spec</b>											
Batch	1929695										
QC1204411098	493624001	DUP									
Plutonium-238	HUh	0.00487	HU	0.0052	pCi/g	N/A		N/AHAKB		11/06/19	09:53
	Uncertainty	+/-0.0271		+/-0.0366							
Plutonium-239/240	HUh	-0.00402	HU	-0.00169	pCi/g	N/A		N/A			
	Uncertainty	+/-0.0278		+/-0.0254							
QC1204411099	LCS										
Plutonium-238			U	-0.00294	pCi/g					11/06/19	09:53
	Uncertainty			+/-0.0203							
Plutonium-239/240	1.96			2.06	pCi/g		105	(75%-125%)			
	Uncertainty			+/-0.231							
QC1204411097	MB										
Plutonium-238			U	0.00862	pCi/g					11/06/19	09:53
	Uncertainty			+/-0.0295							
Plutonium-239/240			U	0.00663	pCi/g						
	Uncertainty			+/-0.0297							
Batch	1929696										
QC1204411101	493624001	DUP									
Plutonium-241	HUh	-1.25	HU	-2.36	pCi/g	N/A		N/AHAKB		11/09/19	17:00
	Uncertainty	+/-2.38		+/-2.42							
QC1204411102	LCS										
Plutonium-241	162			155	pCi/g		95.5	(75%-125%)		11/09/19	19:02
	Uncertainty			+/-4.78							
QC1204411100	MB										
Plutonium-241			U	-0.546	pCi/g					11/09/19	14:59
	Uncertainty			+/-1.98							
<b>Rad Gamma Spec</b>											
Batch	1929624										
QC1204410975	493624001	DUP									
Cesium-137	Hh	0.113	H	0.0865	pCi/g	26.4		(0% - 100%)	MXR1	11/01/19	06:24
	Uncertainty	+/-0.0594		+/-0.0561							
Cobalt-60	HUh	0.036	HU	0.0428	pCi/g	N/A		N/A			
	Uncertainty	+/-0.0349		+/-0.0446							
Europium-152	HUh	-0.00616	HU	0.070	pCi/g	N/A		N/A			
	Uncertainty	+/-0.0669		+/-0.0644							

# GEL LABORATORIES LLC

2040 Savage Road Charleston, SC 29407 - (843) 556-8171 - www.gel.com

## QC Summary

Workorder: 493624

Page 3 of 7

Parmname	NOM	Sample	Qual	QC	Units	RPD%	REC%	Range	Anlst	Date	Time
<b>Rad Gamma Spec</b>											
Batch	1929624										
Europium-154	HUh	-0.0128	HU	-0.0196	pCi/g	N/A			N/A MXR1	11/01/19	06:24
	Uncertainty	+/-0.0717		+/-0.109							
Europium-155	HUh	0.0587	HU	0.0597	pCi/g	N/A			N/A		
	Uncertainty	+/-0.0622		+/-0.088							
Niobium-94	HUh	0.0376	HU	-0.0216	pCi/g	N/A			N/A		
	Uncertainty	+/-0.0275		+/-0.0246							
QC1204410976	LCS										
Americium-241	487			512	pCi/g		105	(75%-125%)		11/01/19	06:24
	Uncertainty			+/-6.27							
Cesium-137	167			166	pCi/g		99.4	(75%-125%)			
	Uncertainty			+/-3.92							
Cobalt-60	107			106	pCi/g		98.5	(75%-125%)			
	Uncertainty			+/-3.73							
Europium-152			U	-1.13	pCi/g						
	Uncertainty			+/-1.44							
Europium-154			U	-0.069	pCi/g						
	Uncertainty			+/-1.07							
Europium-155			U	-1.32	pCi/g						
	Uncertainty			+/-1.03							
Niobium-94			U	-0.276	pCi/g						
	Uncertainty			+/-0.508							
QC1204410974	MB										
Cesium-137			U	0.00323	pCi/g					11/01/19	06:23
	Uncertainty			+/-0.0103							
Cobalt-60			U	0.0164	pCi/g						
	Uncertainty			+/-0.0236							
Europium-152			U	0.0135	pCi/g						
	Uncertainty			+/-0.0399							
Europium-154			U	0.0106	pCi/g						
	Uncertainty			+/-0.0612							
Europium-155			U	-0.00293	pCi/g						
	Uncertainty			+/-0.0231							

# GEL LABORATORIES LLC

2040 Savage Road Charleston, SC 29407 - (843) 556-8171 - www.gel.com

## QC Summary

Workorder: 493624

Page 4 of 7

Parmname	NOM	Sample	Qual	QC	Units	RPD%	REC%	Range	Anlst	Date	Time
<b>Rad Gamma Spec</b>											
Batch	1929624										
Niobium-94			U	0.00978	pCi/g				MXR1	11/01/19	06:23
	Uncertainty			+/-0.020							
<hr/>											
Batch	1931847										
QC1204415727	493624001	DUP									
Nickel-59	HUh	-0.18	HU	-0.803	pCi/g	N/A			N/A	TXJ1	10/30/19 10:43
	Uncertainty	+/-1.68		+/-1.60							
QC1204415728	LCS										
Nickel-59	90.3			73.2	pCi/g		81.1	(75%-125%)			10/30/19 10:44
	Uncertainty			+/-6.52							
QC1204415726	MB										
Nickel-59			U	-0.45	pCi/g						10/30/19 10:43
	Uncertainty			+/-1.04							
<hr/>											
<b>Rad Gas Flow</b>											
Batch	1933651										
QC1204420255	493624005	DUP									
Strontium-90	HUh	-0.0141	HU	-0.134	pCi/g	N/A			N/A	JXC9	11/06/19 14:18
	Uncertainty	+/-0.058		+/-0.105							
QC1204420256	LCS										
Strontium-90	5.40			4.94	pCi/g		91.4	(75%-125%)			11/06/19 14:20
	Uncertainty			+/-0.313							
QC1204420254	MB										
Strontium-90			U	-0.00246	pCi/g						11/06/19 14:18
	Uncertainty			+/-0.0478							
<hr/>											
Batch	1933654										
QC1204420263	493624025	DUP									
Strontium-90	U	0.0836	U	0.0226	pCi/g	N/A			N/A	JXC9	11/06/19 15:26
	Uncertainty	+/-0.0864		+/-0.0608							
QC1204420264	LCS										
Strontium-90	5.51			6.75	pCi/g		122	(75%-125%)			11/07/19 06:45
	Uncertainty			+/-0.356							
QC1204420262	MB										
Strontium-90			U	-0.02	pCi/g						11/06/19 15:26
	Uncertainty			+/-0.0423							

# GEL LABORATORIES LLC

2040 Savage Road Charleston, SC 29407 - (843) 556-8171 - www.gel.com

## QC Summary

Workorder: 493624

Page 5 of 7

Parmname	NOM	Sample	Qual	QC	Units	RPD%	REC%	Range	Anlst	Date	Time
<b>Rad Liquid Scintillation</b>											
Batch	1929721										
QC1204411179	493624001	DUP									
Tritium	HU	1.65	HU	-3.61	pCi/g	N/A		N/A	EW3	10/30/19	06:58
	Uncertainty	+/-5.62		+/-5.09							
QC1204411181	LCS										
Tritium	142			152	pCi/g		107	(75%-125%)		10/29/19	07:49
	Uncertainty			+/-17.1							
QC1204411178	MB										
Tritium			U	0.00583	pCi/g					10/29/19	05:50
	Uncertainty			+/-4.35							
QC1204411180	493624001	MS									
Tritium	171 HU	1.65	H	138	pCi/g		80.3	(75%-125%)		10/29/19	07:33
	Uncertainty	+/-5.62		+/-17.9							
Batch	1929739										
QC1204411223	493624001	DUP									
Technetium-99	HU	-0.00734	HU	0.523	pCi/g	N/A		N/A	JJ3	11/06/19	04:42
	Uncertainty	+/-0.483		+/-0.575							
QC1204411224	LCS										
Technetium-99	38.8			37.5	pCi/g		96.7	(75%-125%)		11/06/19	05:25
	Uncertainty			+/-2.62							
QC1204411222	MB										
Technetium-99			U	0.488	pCi/g					11/06/19	04:00
	Uncertainty			+/-0.492							
Batch	1931683										
QC1204415380	493624001	DUP									
Iron-55	HUh	-1.57	HU	-9.54	pCi/g	N/A		N/A	RP1	11/01/19	21:31
	Uncertainty	+/-12.1		+/-8.16							
QC1204415381	LCS										
Iron-55	75.4			73.8	pCi/g		97.8	(75%-125%)		10/31/19	18:25
	Uncertainty			+/-4.98							
QC1204415379	MB										
Iron-55			U	2.24	pCi/g					10/31/19	16:19
	Uncertainty			+/-3.57							

# GEL LABORATORIES LLC

2040 Savage Road Charleston, SC 29407 - (843) 556-8171 - www.gel.com

## QC Summary

Workorder: 493624

Page 6 of 7

Parmname	NOM	Sample	Qual	QC	Units	RPD%	REC%	Range	Anlst	Date	Time
<b>Rad Liquid Scintillation</b>											
Batch	1931689										
QC1204415395	493624001	DUP									
Nickel-63	HUh	-0.424	HU	-0.114	pCi/g	N/A		N/A	RP1	10/30/19	14:46
	Uncertainty	+/-1.17		+/-1.26							
QC1204415396	LCS										
Nickel-63	70.5			60.2	pCi/g		85.4	(75%-125%)		10/30/19	15:03
	Uncertainty			+/-3.12							
QC1204415394	MB										
Nickel-63			U	-0.312	pCi/g					10/30/19	14:30
	Uncertainty			+/-1.36							
Batch	1934551										
QC1204422492	493624001	DUP									
Carbon-14	HU	1.92	HU	1.76	pCi/g	N/A		N/A	TXP3	11/08/19	22:21
	Uncertainty	+/-1.76		+/-1.72							
QC1204422494	LCS										
Carbon-14	128			125	pCi/g		97.6	(75%-125%)		11/08/19	23:55
	Uncertainty			+/-3.84							
QC1204422491	MB										
Carbon-14			U	1.00	pCi/g					11/09/19	12:08
	Uncertainty			+/-1.18							
QC1204422493	493624001	MS									
Carbon-14	150 HU	1.92	H	146	pCi/g		97.3	(75%-125%)		11/08/19	23:08
	Uncertainty	+/-1.76		+/-4.51							

### Notes:

Counting Uncertainty is calculated at the 95% confidence level (1.96-sigma).

The Qualifiers in this report are defined as follows:

- \*\* Analyte is a Tracer compound
- < Result is less than value reported
- > Result is greater than value reported
- BD Results are either below the MDC or tracer recovery is low
- FA Failed analysis.
- H Analytical holding time was exceeded
- J See case narrative for an explanation
- J Value is estimated
- K Analyte present. Reported value may be biased high. Actual value is expected to be lower.
- L Analyte present. Reported value may be biased low. Actual value is expected to be higher.

# GEL LABORATORIES LLC

2040 Savage Road Charleston, SC 29407 - (843) 556-8171 - www.gel.com

## QC Summary

Workorder: 493624

Page 7 of 7

Parmname	NOM	Sample	Qual	QC	Units	RPD%	REC%	Range	Anlst	Date	Time
M	M if above MDC and less than LLD										
M	REMP Result > MDC/CL and < RDL										
N/A	RPD or %Recovery limits do not apply.										
N1	See case narrative										
ND	Analyte concentration is not detected above the detection limit										
NJ	Consult Case Narrative, Data Summary package, or Project Manager concerning this qualifier										
Q	One or more quality control criteria have not been met. Refer to the applicable narrative or DER.										
R	Sample results are rejected										
U	Analyte was analyzed for, but not detected above the MDL, MDA, MDC or LOD.										
UI	Gamma Spectroscopy--Uncertain identification										
UJ	Gamma Spectroscopy--Uncertain identification										
UL	Not considered detected. The associated number is the reported concentration, which may be inaccurate due to a low bias.										
X	Consult Case Narrative, Data Summary package, or Project Manager concerning this qualifier										
Y	Other specific qualifiers were required to properly define the results. Consult case narrative.										
^	RPD of sample and duplicate evaluated using +/-RL. Concentrations are <5X the RL. Qualifier Not Applicable for Radiochemistry.										
h	Preparation or preservation holding time was exceeded										

N/A indicates that spike recovery limits do not apply when sample concentration exceeds spike conc. by a factor of 4 or more or %RPD not applicable.

^ The Relative Percent Difference (RPD) obtained from the sample duplicate (DUP) is evaluated against the acceptance criteria when the sample is greater than five times (5X) the contract required detection limit (RL). In cases where either the sample or duplicate value is less than 5X the RL, a control limit of +/- the RL is used to evaluate the DUP result.

\* Indicates that a Quality Control parameter was not within specifications.

For PS, PSD, and SDILT results, the values listed are the measured amounts, not final concentrations.

Where the analytical method has been performed under NELAP certification, the analysis has met all of the requirements of the NELAC standard unless qualified on the QC Summary.

**Radiochemistry**  
**Technical Case Narrative**  
**LaCrosseSolutions, LLC**  
**SDG #: 493624**

**Product:** Alphaspec Isotopic Am241 Am243, Cm243/244, Solid

**Analytical Method:** DOE EML HASL-300, Am-05-RC Modified

**Analytical Procedure:** GL-RAD-A-011 REV# 27

**Analytical Batch:** 1929693

**Preparation Method:** Dry Soil Prep

**Preparation Procedure:** GL-RAD-A-021 REV# 23

**Preparation Batch:** 1929602

The following samples were analyzed using the above methods and analytical procedure(s).

<b><u>GEL Sample ID#</u></b>	<b><u>Client Sample Identification</u></b>
493624001	L3-012-101-RAGS-002-SS
493624002	L3-012-101-RAGS-004-SS
493624003	L3-012-101-RBGS-004-SS
493624004	L3-012-101-RBGS-007-SS
493624005	L4-OFF-SOL-IJGS-A01-SS NE
493624006	L4-OFF-SOL-IJGS-A03-SS SW
1204411091	Method Blank (MB)
1204411092	493624001(L3-012-101-RAGS-002-SS) Sample Duplicate (DUP)
1204411093	Laboratory Control Sample (LCS)

The samples in this SDG were analyzed on a "dry weight" basis.

**Data Summary:**

All sample data provided in this report met the acceptance criteria specified in the analytical methods and procedures for initial calibration, continuing calibration, instrument controls and process controls where applicable, with the following exceptions.

**Technical Information**

**Holding Time**

Samples (See Below) were received and analyzed outside the hold time.

Sample	Value
1204411092 (L3-012-101-RAGS-002-SSDUP)	Received 21-OCT-19, out of holding 07-MAR-17
493624001 (L3-012-101-RAGS-002-SS)	Received 21-OCT-19, out of holding 07-MAR-17
493624002 (L3-012-101-RAGS-004-SS)	Received 21-OCT-19, out of holding 12-MAR-17
493624003 (L3-012-101-RBGS-004-SS)	Received 21-OCT-19, out of holding 12-APR-17
493624004 (L3-012-101-RBGS-007-SS)	Received 21-OCT-19, out of holding 22-APR-17
493624005 (L4-OFF-SOL-IJGS-A01-SS NE)	Received 21-OCT-19, out of holding 31-OCT-17
493624006 (L4-OFF-SOL-IJGS-A03-SS SW)	Received 21-OCT-19, out of holding 31-OCT-17

**Recounts**

The Am-243 traced portion of sample 493624003 (L3-012-101-RBGS-004-SS) was recounted due to a suspected false positive. The recount is reported.

**Product: Alphaspec Np, Solid**

**Analytical Method:** ASTM C 1475-00 Modified

**Analytical Procedure:** GL-RAD-A-032 REV# 22

**Analytical Batch:** 1929694

**Preparation Method:** Dry Soil Prep

**Preparation Procedure:** GL-RAD-A-021 REV# 23

**Preparation Batch:** 1929602

The following samples were analyzed using the above methods and analytical procedure(s).

<b><u>GEL Sample ID#</u></b>	<b><u>Client Sample Identification</u></b>
493624001	L3-012-101-RAGS-002-SS
493624002	L3-012-101-RAGS-004-SS
493624003	L3-012-101-RBGS-004-SS
493624004	L3-012-101-RBGS-007-SS
493624005	L4-OFF-SOL-IJGS-A01-SS NE
493624006	L4-OFF-SOL-IJGS-A03-SS SW
1204411094	Method Blank (MB)
1204411095	493624003(L3-012-101-RBGS-004-SS) Sample Duplicate (DUP)
1204411096	Laboratory Control Sample (LCS)

The samples in this SDG were analyzed on a "dry weight" basis.

**Data Summary:**

All sample data provided in this report met the acceptance criteria specified in the analytical methods and procedures for initial calibration, continuing calibration, instrument controls and process controls where applicable, with the following exceptions.

**Technical Information****Holding Time**

Samples (See Below) were received and analyzed outside the hold time.

<b>Sample</b>	<b>Value</b>
1204411095 (L3-012-101-RBGS-004-SSDUP)	Received 21-OCT-19, out of holding 12-APR-17
493624001 (L3-012-101-RAGS-002-SS)	Received 21-OCT-19, out of holding 07-MAR-17
493624002 (L3-012-101-RAGS-004-SS)	Received 21-OCT-19, out of holding 12-MAR-17
493624003 (L3-012-101-RBGS-004-SS)	Received 21-OCT-19, out of holding 12-APR-17
493624004 (L3-012-101-RBGS-007-SS)	Received 21-OCT-19, out of holding 22-APR-17
493624005 (L4-OFF-SOL-IJGS-A01-SS NE)	Received 21-OCT-19, out of holding 31-OCT-17

**Product:** Alphaspec Pu238, 239/240, Solid

**Analytical Method:** DOE EML HASL-300, Pu-11-RC Modified

**Analytical Procedure:** GL-RAD-A-011 REV# 27

**Analytical Batch:** 1929695

**Preparation Method:** Dry Soil Prep

**Preparation Procedure:** GL-RAD-A-021 REV# 23

**Preparation Batch:** 1929602

The following samples were analyzed using the above methods and analytical procedure(s).

<b>GEL Sample ID#</b>	<b>Client Sample Identification</b>
493624001	L3-012-101-RAGS-002-SS
493624002	L3-012-101-RAGS-004-SS
493624003	L3-012-101-RBGS-004-SS
493624004	L3-012-101-RBGS-007-SS
493624005	L4-OFF-SOL-IJGS-A01-SS NE
493624006	L4-OFF-SOL-IJGS-A03-SS SW
1204411097	Method Blank (MB)
1204411098	493624001(L3-012-101-RAGS-002-SS) Sample Duplicate (DUP)
1204411099	Laboratory Control Sample (LCS)

The samples in this SDG were analyzed on a "dry weight" basis.

#### **Data Summary:**

All sample data provided in this report met the acceptance criteria specified in the analytical methods and procedures for initial calibration, continuing calibration, instrument controls and process controls where applicable, with the following exceptions.

#### **Technical Information**

##### **Holding Time**

Samples (See Below) were received and analyzed outside the hold time.

<b>Sample</b>	<b>Value</b>
1204411098 (L3-012-101-RAGS-002-SSDUP)	Received 21-OCT-19, out of holding 07-MAR-17
493624001 (L3-012-101-RAGS-002-SS)	Received 21-OCT-19, out of holding 07-MAR-17
493624002 (L3-012-101-RAGS-004-SS)	Received 21-OCT-19, out of holding 12-MAR-17
493624003 (L3-012-101-RBGS-004-SS)	Received 21-OCT-19, out of holding 12-APR-17
493624004 (L3-012-101-RBGS-007-SS)	Received 21-OCT-19, out of holding 22-APR-17
493624005 (L4-OFF-SOL-IJGS-A01-SS NE)	Received 21-OCT-19, out of holding 31-OCT-17
493624006 (L4-OFF-SOL-IJGS-A03-SS SW)	Received 21-OCT-19, out of holding 31-OCT-17

**Recounts**

Samples 493624004 (L3-012-101-RBGS-007-SS) and 493624005 (L4-OFF-SOL-IJGS-A01-SS NE) were recounted due to a peak shift. The recounts are reported.

**Miscellaneous Information****Additional Comments**

The tracer peak centroid for sample 493624005 (L4-OFF-SOL-IJGS-A01-SS NE) is greater than 50 keV from the expected library energy value for the tracer; however, the tracer yield requirement was met and the tracer peak is within the tracer region of interest.

**Product: Dry Weight**

**Preparation Method:** Dry Soil Prep

**Preparation Procedure:** GL-RAD-A-021 REV# 23

**Preparation Batch:** 1929602

The following samples were analyzed using the above methods and analytical procedure(s).

<b><u>GEL Sample ID#</u></b>	<b><u>Client Sample Identification</u></b>
493624001	L3-012-101-RAGS-002-SS
493624002	L3-012-101-RAGS-004-SS
493624003	L3-012-101-RBGS-004-SS
493624004	L3-012-101-RBGS-007-SS
493624005	L4-OFF-SOL-IJGS-A01-SS NE
493624006	L4-OFF-SOL-IJGS-A03-SS SW
493624007	S3-012-109B-FJGS-062-SM
493624008	S3-012-109B-FJGS-063-SM
493624009	S3-012-109B-FJGS-064-SM
493624010	L2-011-101-FSGS-013-SS
493624011	L2-011-104-FSGS-001-SS
493624012	L2-011-104-FSGS-010-SS
493624013	L3-012-101-FSGS-004-SS
493624014	L3-012-109-FSGS-005-SS
493624015	L3-012-109-FSGS-006-SS
493624016	L3-012-109-FSGS-011-SS
493624017	L1-010-107-FSGS-008-SS
493624018	L1-010-101-FSGS-015-SS
493624019	L1-010-102-FSGS-007-SS
493624020	L1-010-103-FSGS-005-SS

The samples in this SDG were analyzed on an "as received" basis.

**Data Summary:**

There are no exceptions, anomalies or deviations from the specified methods. All sample data provided in this report met the acceptance criteria specified in the analytical methods and procedures for initial calibration, continuing calibration, instrument controls and process controls where applicable.

**Product:** Dry Weight

**Preparation Method:** Dry Soil Prep

**Preparation Procedure:** GL-RAD-A-021 REV# 23

**Preparation Batch:** 1929603

The following samples were analyzed using the above methods and analytical procedure(s).

<b><u>GEL Sample ID#</u></b>	<b><u>Client Sample Identification</u></b>
493624021	L1-010-104-FSGS-016-SS
493624022	L1-010-105-FSGS-007-SS
493624023	L2-011-101-FSGS-005-SS
493624024	L2-011-104-FSGS-011-SS
493624025	L3-012-101-FSGS-005-SS
493624026	L3-012-109-FSGS-014-SS
493624027	L3-012-109-FSGS-017-SS
493624028	L1-PAD-GR5-AJGS-006-SS
493624029	L1-PAD-GR10-AJGS-007-SS

The samples in this SDG were analyzed on an "as received" basis.

**Data Summary:**

There are no exceptions, anomalies or deviations from the specified methods. All sample data provided in this report met the acceptance criteria specified in the analytical methods and procedures for initial calibration, continuing calibration, instrument controls and process controls where applicable.

**Product:** Gamma, Cs137, Co60, Nb94, Eu152, Eu154, Eu155

**Analytical Method:** DOE HASL 300, 4.5.2.3/Ga-01-R

**Analytical Procedure:** GL-RAD-A-013 REV# 27

**Analytical Batch:** 1929624

**Preparation Method:** Dry Soil Prep

**Preparation Procedure:** GL-RAD-A-021 REV# 23

**Preparation Batch:** 1929602

The following samples were analyzed using the above methods and analytical procedure(s).

<b><u>GEL Sample ID#</u></b>	<b><u>Client Sample Identification</u></b>
493624001	L3-012-101-RAGS-002-SS
493624002	L3-012-101-RAGS-004-SS
493624003	L3-012-101-RBGS-004-SS
493624004	L3-012-101-RBGS-007-SS
493624005	L4-OFF-SOL-IJGS-A01-SS NE
493624006	L4-OFF-SOL-IJGS-A03-SS SW
1204410974	Method Blank (MB)
1204410975	493624001(L3-012-101-RAGS-002-SS) Sample Duplicate (DUP)
1204410976	Laboratory Control Sample (LCS)

The samples in this SDG were analyzed on a "dry weight" basis.

**Data Summary:**

All sample data provided in this report met the acceptance criteria specified in the analytical methods and procedures for initial calibration, continuing calibration, instrument controls and process controls where applicable, with the following exceptions.

**Technical Information****Holding Time**

Samples (See Below) were received and analyzed outside the hold time.

Sample	Value
1204410975 (L3-012-101-RAGS-002-SSDUP)	Received 21-OCT-19, out of holding 07-MAR-17
493624001 (L3-012-101-RAGS-002-SS)	Received 21-OCT-19, out of holding 07-MAR-17
493624002 (L3-012-101-RAGS-004-SS)	Received 21-OCT-19, out of holding 12-MAR-17
493624003 (L3-012-101-RBGS-004-SS)	Received 21-OCT-19, out of holding 12-APR-17
493624004 (L3-012-101-RBGS-007-SS)	Received 21-OCT-19, out of holding 22-APR-17
493624005 (L4-OFF-SOL-IJGS-A01-SS NE)	Received 21-OCT-19, out of holding 31-OCT-17
493624006 (L4-OFF-SOL-IJGS-A03-SS SW)	Received 21-OCT-19, out of holding 31-OCT-17

**Product:** Gamma Ni59, Solid

**Analytical Method:** DOE RESL Ni-1

**Analytical Procedure:** GL-RAD-A-022 REV# 19

**Analytical Batch:** 1931847

**Preparation Method:** Dry Soil Prep

**Preparation Procedure:** GL-RAD-A-021 REV# 23

**Preparation Batch:** 1929602

The following samples were analyzed using the above methods and analytical procedure(s).

<b><u>GEL Sample ID#</u></b>	<b><u>Client Sample Identification</u></b>
493624001	L3-012-101-RAGS-002-SS
493624002	L3-012-101-RAGS-004-SS
493624003	L3-012-101-RBGS-004-SS
493624004	L3-012-101-RBGS-007-SS
493624005	L4-OFF-SOL-IJGS-A01-SS NE
493624006	L4-OFF-SOL-IJGS-A03-SS SW
1204415726	Method Blank (MB)
1204415727	493624001(L3-012-101-RAGS-002-SS) Sample Duplicate (DUP)
1204415728	Laboratory Control Sample (LCS)

The samples in this SDG were analyzed on a "dry weight" basis.

**Data Summary:**

All sample data provided in this report met the acceptance criteria specified in the analytical methods and procedures for initial calibration, continuing calibration, instrument controls and process controls where applicable, with the following exceptions.

**Technical Information****Holding Time**

Samples (See Below) were received and analyzed outside the hold time.

Sample	Value
1204415727 (L3-012-101-RAGS-002-SSDUP)	Received 21-OCT-19, out of holding 07-MAR-17
493624001 (L3-012-101-RAGS-002-SS)	Received 21-OCT-19, out of holding 07-MAR-17
493624002 (L3-012-101-RAGS-004-SS)	Received 21-OCT-19, out of holding 12-MAR-17
493624003 (L3-012-101-RBGS-004-SS)	Received 21-OCT-19, out of holding 12-APR-17
493624004 (L3-012-101-RBGS-007-SS)	Received 21-OCT-19, out of holding 22-APR-17
493624005 (L4-OFF-SOL-IJGS-A01-SS NE)	Received 21-OCT-19, out of holding 31-OCT-17
493624006 (L4-OFF-SOL-IJGS-A03-SS SW)	Received 21-OCT-19, out of holding 31-OCT-17

**Product: GFPC, Sr90, Solid**

**Analytical Method:** EPA 905.0 Modified/DOE RP501 Rev. 1 Modified

**Analytical Procedure:** GL-RAD-A-004 REV# 21

**Analytical Batch:** 1933651

**Preparation Method:** Dry Soil Prep

**Preparation Procedure:** GL-RAD-A-021 REV# 23

**Preparation Batch:** 1929602

The following samples were analyzed using the above methods and analytical procedure(s).

<b><u>GEL Sample ID#</u></b>	<b><u>Client Sample Identification</u></b>
493624001	L3-012-101-RAGS-002-SS
493624002	L3-012-101-RAGS-004-SS
493624003	L3-012-101-RBGS-004-SS
493624004	L3-012-101-RBGS-007-SS
493624005	L4-OFF-SOL-IJGS-A01-SS NE
493624006	L4-OFF-SOL-IJGS-A03-SS SW
493624007	S3-012-109B-FJGS-062-SM
493624008	S3-012-109B-FJGS-063-SM
493624009	S3-012-109B-FJGS-064-SM
493624010	L2-011-101-FSGS-013-SS
493624011	L2-011-104-FSGS-001-SS
493624012	L2-011-104-FSGS-010-SS
493624013	L3-012-101-FSGS-004-SS

493624014	L3-012-109-FSGS-005-SS
493624015	L3-012-109-FSGS-006-SS
1204420254	Method Blank (MB)
1204420255	493624005(L4-OFF-SOL-IJGS-A01-SS NE) Sample Duplicate (DUP)
1204420256	Laboratory Control Sample (LCS)

The samples in this SDG were analyzed on a "dry weight" basis.

#### **Data Summary:**

All sample data provided in this report met the acceptance criteria specified in the analytical methods and procedures for initial calibration, continuing calibration, instrument controls and process controls where applicable, with the following exceptions.

#### **Technical Information**

##### **Holding Time**

Samples (See Below) were received and analyzed outside the hold time.

Sample	Value
1204420255 (L4-OFF-SOL-IJGS-A01-SS NEDUP)	Received 21-OCT-19, out of holding 31-OCT-17
493624001 (L3-012-101-RAGS-002-SS)	Received 21-OCT-19, out of holding 07-MAR-17
493624002 (L3-012-101-RAGS-004-SS)	Received 21-OCT-19, out of holding 12-MAR-17
493624003 (L3-012-101-RBGS-004-SS)	Received 21-OCT-19, out of holding 12-APR-17
493624004 (L3-012-101-RBGS-007-SS)	Received 21-OCT-19, out of holding 22-APR-17
493624005 (L4-OFF-SOL-IJGS-A01-SS NE)	Received 21-OCT-19, out of holding 31-OCT-17
493624006 (L4-OFF-SOL-IJGS-A03-SS SW)	Received 21-OCT-19, out of holding 31-OCT-17

##### **Recounts**

Samples 493624002 (L3-012-101-RAGS-004-SS) and 493624012 (L2-011-104-FSGS-010-SS) were recounted due to results more negative than the three sigma TPU. The second counts are reported.

##### **Product:** GFPC, Sr90, Solid

**Analytical Method:** EPA 905.0 Modified/DOE RP501 Rev. 1 Modified

**Analytical Procedure:** GL-RAD-A-004 REV# 21

**Analytical Batch:** 1933654

**Preparation Method:** Dry Soil Prep

**Preparation Procedure:** GL-RAD-A-021 REV# 23

**Preparation Batches:** 1929602 and 1929603

The following samples were analyzed using the above methods and analytical procedure(s).

<b><u>GEL Sample ID#</u></b>	<b><u>Client Sample Identification</u></b>
493624016	L3-012-109-FSGS-011-SS
493624017	L1-010-107-FSGS-008-SS

493624018	L1-010-101-FSGS-015-SS
493624019	L1-010-102-FSGS-007-SS
493624020	L1-010-103-FSGS-005-SS
493624021	L1-010-104-FSGS-016-SS
493624022	L1-010-105-FSGS-007-SS
493624023	L2-011-101-FSGS-005-SS
493624024	L2-011-104-FSGS-011-SS
493624025	L3-012-101-FSGS-005-SS
493624026	L3-012-109-FSGS-014-SS
493624027	L3-012-109-FSGS-017-SS
493624028	L1-PAD-GR5-AJGS-006-SS
493624029	L1-PAD-GR10-AJGS-007-SS
1204420262	Method Blank (MB)
1204420263	493624025(L3-012-101-FSGS-005-SS) Sample Duplicate (DUP)
1204420264	Laboratory Control Sample (LCS)

The samples in this SDG were analyzed on a "dry weight" basis.

#### **Data Summary:**

All sample data provided in this report met the acceptance criteria specified in the analytical methods and procedures for initial calibration, continuing calibration, instrument controls and process controls where applicable, with the following exceptions.

#### **Technical Information**

##### **Recounts**

Sample 1204420264 (LCS) was recounted due to high recovery. The recount is reported.

##### **Product: Liquid Scint Pu241, Solid**

**Analytical Method:** DOE EML HASL-300, Pu-11-RC Modified

**Analytical Procedure:** GL-RAD-A-035 REV# 21

**Analytical Batch:** 1929696

**Preparation Method:** Dry Soil Prep

**Preparation Procedure:** GL-RAD-A-021 REV# 23

**Preparation Batch:** 1929602

The following samples were analyzed using the above methods and analytical procedure(s).

<b><u>GEL Sample ID#</u></b>	<b><u>Client Sample Identification</u></b>
493624001	L3-012-101-RAGS-002-SS
493624002	L3-012-101-RAGS-004-SS
493624003	L3-012-101-RBGS-004-SS
493624004	L3-012-101-RBGS-007-SS
493624005	L4-OFF-SOL-IJGS-A01-SS NE
493624006	L4-OFF-SOL-IJGS-A03-SS SW
1204411100	Method Blank (MB)
1204411101	493624001(L3-012-101-RAGS-002-SS) Sample Duplicate (DUP)
1204411102	Laboratory Control Sample (LCS)

The samples in this SDG were analyzed on a "dry weight" basis.

#### **Data Summary:**

All sample data provided in this report met the acceptance criteria specified in the analytical methods and procedures for initial calibration, continuing calibration, instrument controls and process controls where applicable, with the following exceptions.

#### **Quality Control (QC) Information**

##### **RDL Met**

Sample (see below) did not meet the detection limit due to a lower sample yield. The client yield requirement was met. The sample was counted the maximum count time in order to achieve the lowest possible MDAs.

Sample	Analyte	Value
493624003 (L3-012-101-RBGS-004-SS)	Plutonium-241	Result -2.96 < MDA 5.69 > RDL 5 pCi/g

#### **Technical Information**

##### **Holding Time**

Samples (See Below) were received and analyzed outside the hold time.

Sample	Value
1204411101 (L3-012-101-RAGS-002-SSDUP)	Received 21-OCT-19, out of holding 07-MAR-17
493624001 (L3-012-101-RAGS-002-SS)	Received 21-OCT-19, out of holding 07-MAR-17
493624002 (L3-012-101-RAGS-004-SS)	Received 21-OCT-19, out of holding 12-MAR-17
493624003 (L3-012-101-RBGS-004-SS)	Received 21-OCT-19, out of holding 12-APR-17
493624004 (L3-012-101-RBGS-007-SS)	Received 21-OCT-19, out of holding 22-APR-17
493624005 (L4-OFF-SOL-IJGS-A01-SS NE)	Received 21-OCT-19, out of holding 31-OCT-17
493624006 (L4-OFF-SOL-IJGS-A03-SS SW)	Received 21-OCT-19, out of holding 31-OCT-17

#### **Miscellaneous Information**

##### **Additional Comments**

The tracer peak centroid for sample 493624005 (L4-OFF-SOL-IJGS-A01-SS NE) is greater than 50 keV from the expected library energy value for the tracer; however, the tracer yield requirement was met and the tracer peak is within the tracer region of interest.

**Product:** LSC, Tritium Distillation, Solid

**Analytical Method:** EPA 906.0 Modified

**Analytical Procedure:** GL-RAD-A-002 REV# 23

**Analytical Batch:** 1929721

The following samples were analyzed using the above methods and analytical procedure(s).

<u>GEL Sample ID#</u>	<u>Client Sample Identification</u>
493624001	L3-012-101-RAGS-002-SS
493624002	L3-012-101-RAGS-004-SS
493624003	L3-012-101-RBGS-004-SS
493624004	L3-012-101-RBGS-007-SS
493624005	L4-OFF-SOL-IJGS-A01-SS NE
493624006	L4-OFF-SOL-IJGS-A03-SS SW
1204411178	Method Blank (MB)
1204411179	493624001(L3-012-101-RAGS-002-SS) Sample Duplicate (DUP)
1204411180	493624001(L3-012-101-RAGS-002-SS) Matrix Spike (MS)
1204411181	Laboratory Control Sample (LCS)

The samples in this SDG were analyzed on an "as received" basis.

#### **Data Summary:**

All sample data provided in this report met the acceptance criteria specified in the analytical methods and procedures for initial calibration, continuing calibration, instrument controls and process controls where applicable, with the following exceptions.

#### **Technical Information**

##### **Holding Time**

Samples (See Below) were received and analyzed outside the hold time.

<b>Sample</b>	<b>Value</b>
1204411179 (L3-012-101-RAGS-002-SSDUP)	Received 21-OCT-19, out of holding 07-MAR-17
1204411180 (L3-012-101-RAGS-002-SSMS)	Received 21-OCT-19, out of holding 07-MAR-17
493624001 (L3-012-101-RAGS-002-SS)	Received 21-OCT-19, out of holding 07-MAR-17
493624002 (L3-012-101-RAGS-004-SS)	Received 21-OCT-19, out of holding 12-MAR-17
493624003 (L3-012-101-RBGS-004-SS)	Received 21-OCT-19, out of holding 12-APR-17
493624004 (L3-012-101-RBGS-007-SS)	Received 21-OCT-19, out of holding 22-APR-17
493624005 (L4-OFF-SOL-IJGS-A01-SS NE)	Received 21-OCT-19, out of holding 31-OCT-17
493624006 (L4-OFF-SOL-IJGS-A03-SS SW)	Received 21-OCT-19, out of holding 31-OCT-17

##### **Recounts**

Samples 1204411179 (L3-012-101-RAGS-002-SSDUP) and 493624004 (L3-012-101-RBGS-007-SS) were recounted due to high MDCs. The recounts are reported.

##### **Product: Liquid Scint Tc99, Solid**

**Analytical Method:** DOE EML HASL-300, Tc-02-RC Modified

**Analytical Procedure:** GL-RAD-A-059 REV# 5

**Analytical Batch:** 1929739

The following samples were analyzed using the above methods and analytical procedure(s).

<b><u>GEL Sample ID#</u></b>	<b><u>Client Sample Identification</u></b>
493624001	L3-012-101-RAGS-002-SS
493624002	L3-012-101-RAGS-004-SS
493624003	L3-012-101-RBGS-004-SS
493624004	L3-012-101-RBGS-007-SS
493624005	L4-OFF-SOL-IJGS-A01-SS NE
493624006	L4-OFF-SOL-IJGS-A03-SS SW
1204411222	Method Blank (MB)
1204411223	493624001(L3-012-101-RAGS-002-SS) Sample Duplicate (DUP)
1204411224	Laboratory Control Sample (LCS)

The samples in this SDG were analyzed on an "as received" basis.

**Data Summary:**

All sample data provided in this report met the acceptance criteria specified in the analytical methods and procedures for initial calibration, continuing calibration, instrument controls and process controls where applicable, with the following exceptions.

**Technical Information**

**Holding Time**

Samples (See Below) were received and analyzed outside the hold time.

<b>Sample</b>	<b>Value</b>
1204411223 (L3-012-101-RAGS-002-SSDUP)	Received 21-OCT-19, out of holding 07-MAR-17
493624001 (L3-012-101-RAGS-002-SS)	Received 21-OCT-19, out of holding 07-MAR-17
493624002 (L3-012-101-RAGS-004-SS)	Received 21-OCT-19, out of holding 12-MAR-17
493624003 (L3-012-101-RBGS-004-SS)	Received 21-OCT-19, out of holding 12-APR-17
493624004 (L3-012-101-RBGS-007-SS)	Received 21-OCT-19, out of holding 22-APR-17
493624005 (L4-OFF-SOL-IJGS-A01-SS NE)	Received 21-OCT-19, out of holding 31-OCT-17
493624006 (L4-OFF-SOL-IJGS-A03-SS SW)	Received 21-OCT-19, out of holding 31-OCT-17

**Product:** Liquid Scint Fe55, Solid

**Analytical Method:** DOE RESL Fe-1, Modified

**Analytical Procedure:** GL-RAD-A-040 REV# 13

**Analytical Batch:** 1931683

**Preparation Method:** Dry Soil Prep

**Preparation Procedure:** GL-RAD-A-021 REV# 23

**Preparation Batch:** 1929602

The following samples were analyzed using the above methods and analytical procedure(s).

<b><u>GEL Sample ID#</u></b>	<b><u>Client Sample Identification</u></b>
493624001	L3-012-101-RAGS-002-SS
493624002	L3-012-101-RAGS-004-SS
493624003	L3-012-101-RBGS-004-SS
493624004	L3-012-101-RBGS-007-SS
493624005	L4-OFF-SOL-IJGS-A01-SS NE
493624006	L4-OFF-SOL-IJGS-A03-SS SW
1204415379	Method Blank (MB)
1204415380	493624001(L3-012-101-RAGS-002-SS) Sample Duplicate (DUP)
1204415381	Laboratory Control Sample (LCS)

The samples in this SDG were analyzed on a "dry weight" basis.

#### **Data Summary:**

All sample data provided in this report met the acceptance criteria specified in the analytical methods and procedures for initial calibration, continuing calibration, instrument controls and process controls where applicable, with the following exceptions.

#### **Quality Control (QC) Information**

##### **RDL Met**

Samples (see below) did not meet the detection limits. Samples were counted the maximum count time in order to achieve the lowest MDAs possible.

<b>Sample</b>	<b>Analyte</b>	<b>Value</b>
1204415380 (L3-012-101-RAGS-002-SSDUP)	Iron-55	Result -9.54 < MDA 12.4 > RDL 10 pCi/g
493624001 (L3-012-101-RAGS-002-SS)	Iron-55	Result -1.57 < MDA 18.7 > RDL 10 pCi/g
493624002 (L3-012-101-RAGS-004-SS)	Iron-55	Result -8.13 < MDA 16.8 > RDL 10 pCi/g
493624003 (L3-012-101-RBGS-004-SS)	Iron-55	Result -3.06 < MDA 16.7 > RDL 10 pCi/g
493624004 (L3-012-101-RBGS-007-SS)	Iron-55	Result -2.34 < MDA 14.1 > RDL 10 pCi/g
493624005 (L4-OFF-SOL-IJGS-A01-SS NE)	Iron-55	Result -2.65 < MDA 12.7 > RDL 10 pCi/g

#### **Technical Information**

##### **Holding Time**

Samples (See Below) were received and analyzed outside the hold time.

<b>Sample</b>	<b>Value</b>
1204415380 (L3-012-101-RAGS-002-SSDUP)	Received 21-OCT-19, out of holding 07-MAR-17
493624001 (L3-012-101-RAGS-002-SS)	Received 21-OCT-19, out of holding 07-MAR-17
493624002 (L3-012-101-RAGS-004-SS)	Received 21-OCT-19, out of holding 12-MAR-17
493624003 (L3-012-101-RBGS-004-SS)	Received 21-OCT-19, out of holding 12-APR-17
493624004 (L3-012-101-RBGS-007-SS)	Received 21-OCT-19, out of holding 22-APR-17
493624005 (L4-OFF-SOL-IJGS-A01-SS NE)	Received 21-OCT-19, out of holding 31-OCT-17
493624006 (L4-OFF-SOL-IJGS-A03-SS SW)	Received 21-OCT-19, out of holding 31-OCT-17

**Recounts**

Samples 1204415380 (L3-012-101-RAGS-002-SSDUP), 493624001 (L3-012-101-RAGS-002-SS), 493624002 (L3-012-101-RAGS-004-SS), 493624003 (L3-012-101-RBGS-004-SS), 493624004 (L3-012-101-RBGS-007-SS), 493624005 (L4-OFF-SOL-IJGS-A01-SS NE) and 493624006 (L4-OFF-SOL-IJGS-A03-SS SW) were recounted due to high MDCs. The recounts are reported.

**Product: Liquid Scint Ni63, Solid**

**Analytical Method:** DOE RESL Ni-1, Modified

**Analytical Procedure:** GL-RAD-A-022 REV# 19

**Analytical Batch:** 1931689

**Preparation Method:** Dry Soil Prep

**Preparation Procedure:** GL-RAD-A-021 REV# 23

**Preparation Batch:** 1929602

The following samples were analyzed using the above methods and analytical procedure(s).

<b><u>GEL Sample ID#</u></b>	<b><u>Client Sample Identification</u></b>
493624001	L3-012-101-RAGS-002-SS
493624002	L3-012-101-RAGS-004-SS
493624003	L3-012-101-RBGS-004-SS
493624004	L3-012-101-RBGS-007-SS
493624005	L4-OFF-SOL-IJGS-A01-SS NE
493624006	L4-OFF-SOL-IJGS-A03-SS SW
1204415394	Method Blank (MB)
1204415395	493624001(L3-012-101-RAGS-002-SS) Sample Duplicate (DUP)
1204415396	Laboratory Control Sample (LCS)

The samples in this SDG were analyzed on a "dry weight" basis.

**Data Summary:**

All sample data provided in this report met the acceptance criteria specified in the analytical methods and procedures for initial calibration, continuing calibration, instrument controls and process controls where applicable, with the following exceptions.

**Technical Information****Holding Time**

Samples (See Below) were received and analyzed outside the hold time.

<b>Sample</b>	<b>Value</b>
1204415395 (L3-012-101-RAGS-002-SSDUP)	Received 21-OCT-19, out of holding 07-MAR-17
493624001 (L3-012-101-RAGS-002-SS)	Received 21-OCT-19, out of holding 07-MAR-17
493624002 (L3-012-101-RAGS-004-SS)	Received 21-OCT-19, out of holding 12-MAR-17
493624003 (L3-012-101-RBGS-004-SS)	Received 21-OCT-19, out of holding 12-APR-17
493624004 (L3-012-101-RBGS-007-SS)	Received 21-OCT-19, out of holding 22-APR-17

493624005 (L4-OFF-SOL-IJGS-A01-SS NE)	Received 21-OCT-19, out of holding 31-OCT-17
493624006 (L4-OFF-SOL-IJGS-A03-SS SW)	Received 21-OCT-19, out of holding 31-OCT-17

**Product:** Liquid Scint C14, Solid

**Analytical Method:** EPA EERF C-01 Modified

**Analytical Procedure:** GL-RAD-A-003 REV# 16

**Analytical Batch:** 1934551

The following samples were analyzed using the above methods and analytical procedure(s).

<b><u>GEL Sample ID#</u></b>	<b><u>Client Sample Identification</u></b>
493624001	L3-012-101-RAGS-002-SS
493624002	L3-012-101-RAGS-004-SS
493624003	L3-012-101-RBGS-004-SS
493624004	L3-012-101-RBGS-007-SS
493624005	L4-OFF-SOL-IJGS-A01-SS NE
493624006	L4-OFF-SOL-IJGS-A03-SS SW
1204422491	Method Blank (MB)
1204422492	493624001(L3-012-101-RAGS-002-SS) Sample Duplicate (DUP)
1204422493	493624001(L3-012-101-RAGS-002-SS) Matrix Spike (MS)
1204422494	Laboratory Control Sample (LCS)

The samples in this SDG were analyzed on an "as received" basis.

#### **Data Summary:**

All sample data provided in this report met the acceptance criteria specified in the analytical methods and procedures for initial calibration, continuing calibration, instrument controls and process controls where applicable, with the following exceptions.

#### **Technical Information**

##### **Holding Time**

Samples (See Below) were received and analyzed outside the hold time.

<b>Sample</b>	<b>Value</b>
1204422492 (L3-012-101-RAGS-002-SSDUP)	Received 21-OCT-19, out of holding 07-MAR-17
1204422493 (L3-012-101-RAGS-002-SSMS)	Received 21-OCT-19, out of holding 07-MAR-17
493624001 (L3-012-101-RAGS-002-SS)	Received 21-OCT-19, out of holding 07-MAR-17
493624002 (L3-012-101-RAGS-004-SS)	Received 21-OCT-19, out of holding 12-MAR-17
493624003 (L3-012-101-RBGS-004-SS)	Received 21-OCT-19, out of holding 12-APR-17
493624004 (L3-012-101-RBGS-007-SS)	Received 21-OCT-19, out of holding 22-APR-17
493624005 (L4-OFF-SOL-IJGS-A01-SS NE)	Received 21-OCT-19, out of holding 31-OCT-17
493624006 (L4-OFF-SOL-IJGS-A03-SS SW)	Received 21-OCT-19, out of holding 31-OCT-17

**Recounts**

Samples 493624002 (L3-012-101-RAGS-004-SS) and 493624006 (L4-OFF-SOL-IJGS-A03-SS SW) were recounted to verify sample results. Recounts are reported.

**Certification Statement**

Where the analytical method has been performed under NELAP certification, the analysis has met all of the requirements of the NELAC standard unless otherwise noted in the analytical case narrative.

[illegible]

493624

Page: <u>2</u> of <u>4</u>		 <b>Laboratories LLC</b> <small>Chemistry   Radiochemistry   Radiobioassay   Specialty Analytics</small> <b>Chain of Custody and Analytical Request</b>		GEL Laboratories, LLC 2040 Savage Road Charleston, SC 29407 Phone: (843) 556-8171 Fax: (843) 766-1178														
Project # <u>LACBWR</u> Site																		
GEL Quote #:																		
COC Number <sup>(1)</sup> :																		
PO Number: 672583		GEL Work Order Number:		GEL Project Manager:														
Client Name: La Crosse Solutions		Phone # 608-689-4259		Sample Analysis Requested <sup>(5)</sup> (Fill in the number of containers for each test)														
Project/Site Name: LACBWR-Genoa W1		Fax #		Should this sample be considered:														
Address: 54601 State Road 35				Preservative Type (6)														
Collected By: Kevin L Murray		Send Results To: Scott Zoller sgzoller@energysolutions.com		Comments Note: extra sample is required for sample specific QC														
Sample ID <i>* For composites - indicate start and stop date/time</i>	*Date Collected (mm-dd-yy)	*Time Collected (Military) (hhmm)	QC Code (2)	Field Filtered (3)	Sample Matrix (4)	Radioactive (If yes, please supply isotopic info.)	(7) Known or possible hazards	Total number of containers	Sp90									
S3-012-109B-FJGS-062-SM	08/22/19	10:05	N	N	SO	N	N	1	1									
S3-012-109B-FJGS-063-SM	08/22/19	10:14	N	N	SO	N	N	1	1									
S3-012-109B-FJGS-064-SM	08/22/19	13:12	N	N	SO	N	N	1	1									
L2-011-101-FSGS-013-SS	09/20/19	10:43	N	N	SO	N	N	1	1									
L2-011-104-FSGS-001-SS	09/09/19	14:08	N	N	SO	N	N	1	1									
L2-011-104-FSGS-010-SS	09/09/19	14:46	N	N	SO	N	N	1	1									
L3-012-101-FSGS-004-SS	09/05/19	8:58	N	N	SO	N	N	1	1									
L3-012-109-FSGS-005-SS	09/24/19	8:05	N	N	SO	N	N	1	1									
L3-012-109-FSGS-006-SS	09/24/19	10:36	N	N	SO	N	N	1	1									
L3-012-109-FSGS-011-SS	09/23/19	14:09	N	N	SO	N	N	1	1									
Chain of Custody Signatures						TAT Requested: Normal: <u>X</u> Rush: <u>    </u> Specify: <u>    </u> (Subject to Surcharge)												
Relinquished By (Signed)	Date	Time	Received by (signed)	Date	Time	Fax Results: <input type="checkbox"/> Yes <input checked="" type="checkbox"/> No												
1. Kevin L Murray <i>[Signature]</i>	10/16/2019	1315	1. A. Almen <i>[Signature]</i>	10/21/19	8:40	Select Deliverable: <input type="checkbox"/> C of A <input type="checkbox"/> QC Summary <input type="checkbox"/> Level 1 <input checked="" type="checkbox"/> Level 2 <input type="checkbox"/> Level 3 <input type="checkbox"/> Level 4												
2			2			Additional Remarks: <u>None</u>												
3			3			For Lab Receiving Use Only: Custody Seal Intact? <input type="checkbox"/> Yes <input type="checkbox"/> No Cooler Temp: <u>    </u> °C												
> For sample shipping and delivery details, see Sample Receipt & Review form (SRR.)						Sample Collection Time Zone: <input type="checkbox"/> Eastern <input type="checkbox"/> Pacific <input checked="" type="checkbox"/> Central <input type="checkbox"/> Mountain <input type="checkbox"/> Other:												
1.) Chain of Custody Number = Client Determined 2.) QC Codes: N = Normal Sample, TB = Trip Blank, FD = Field Duplicate, EB = Equipment Blank, MS = Matrix Spike Sample, MSD = Matrix Spike Duplicate Sample, G = Grab, C = Composite 3.) Field Filtered: For liquid matrices, indicate with a - Y - for yes the sample was field filtered or - N - for sample was not field filtered. 4.) Matrix Codes: DW=Drinking Water, GW=Groundwater, SW=Surface Water, WW=Waste Water, W=Water, ML=Misc Liquid, SO=Soil, SD=Sediment, SL=Sludge, SS=Solid Waste, O=Oil, F=Filter, P=Wipe, U=Urine, F=Fecal, N=Nasal 5.) Sample Analysis Requested: Analytical method requested (i.e. 8260B, 6010B/7470A) and number of containers provided for each (i.e. 8260B - 3, 6010B/7470A - 1). 6.) Preservative Type: HA = Hydrochloric Acid, NI = Nitric Acid, SH = Sodium Hydroxide, SA = Sulfuric Acid, AA = Ascorbic Acid, HX = Hexane, ST = Sodium Thiosulfate, If no preservative is added = leave field blank																		
7.) <b>KNOWN OR POSSIBLE HAZARDS</b>			<b>Characteristic Hazards</b>			<b>Listed Waste</b>			<b>Other</b>			Please provide any additional details below regarding handling and/or disposal concerns. (i.e.: Origin of sample(s), type of site collected from, odd matrices, etc.)						
RCRA Metals			FL = Flammable/Ignitable			LW = Listed Waste			OT = Other / Unknown									
As = Arsenic Hg = Mercury			CO = Corrosive			(F, K, P and U-listed wastes.)			(i.e.: High/low pH, asbestos, beryllium, irritants, other misc. health hazards, etc.)									
Ba = Barium Se = Selenium			RE = Reactive			Waste code(s):			Description:									
Cd = Cadmium Ag = Silver			TSCA Regulated															
Cr = Chromium MR = Misc. RCRA metals			PCB = Polychlorinated biphenyls															
Pb = Lead																		

493624

Page: <u>3</u> of <u>4</u>		<b>Laboratories LLC</b> <small>Chemistry   Radiochemistry   Radioassay   Specialty Analytics</small> <b>Chain of Custody and Analytical Request</b>		GEL Laboratories, LLC	
Project # <u>LACBWR</u> Site				2040 Savage Road	
GEL Quote #:				Charleston, SC 29407	
COC Number <sup>(1)</sup> :				Phone: (843) 556-8171	
PO Number: 672583		<b>GEL Work Order Number:</b>		<b>GEL Project Manager:</b>	
Client Name: La Crosse Solutions		Phone # 608-689-4259		<b>Sample Analysis Requested <sup>(5)</sup></b> (Fill in the number of containers for each test)	
Project/Site Name: LACBWR-Genoa WI		Fax #			
Address: 54601 State Road 35		Should this sample be considered: (if yes, please supply isotopic info.)		Total number of containers Sr90	
Collected By: Kevin L Murray					
<b>Sample ID</b> <i>* For composites - indicate start and stop date/time</i>		<b>*Date Collected</b> (mm-dd-yy)		<b>*Time Collected (Military) (hhmm)</b>	
		<b>QC Code <sup>(2)</sup></b>		<b>Field Filtered <sup>(3)</sup></b>	
		<b>Sample Matrix <sup>(4)</sup></b>		<b>Radioactive (if yes, please supply isotopic info.)</b>	
		<b>(7) Known or possible Hazards</b>		<b>Comments</b> Note: extra sample is required for sample specific QC	
L1-010-107-FSGS-008-SS		08/08/19		15:00	
L1-010-101-FJGS-015-SS		08/08/19		15:12	
L1-010-102-FSGS-007-SS		08/14/19		15:18	
L1-010-103-FSGS-005-SS		08/14/19		10:13	
L1-010-104-FJGS-016-SS		08/23/19		9:57	
L1-010-105-FSGS-007-SS		08/23/19		13:29	
L2-011-101-FSGS-005-SS		09/20/19		14:01	
L2-011-104-FSGS-011-SS		09/09/19		14:52	
L3-012-101-FSGS-005-SS		09/05/19		13:00	
L3-012-109-FSGS-014-SS		09/23/19		14:21	
<b>Chain of Custody Signatures</b>					
Relinquished By (Signed)		Date		Time	
Received by (signed)		Date		Time	
1. Kevin L Murray		10/16/2019		1315	
2.		2		2	
3		3		3	
TAT Requested: Normal: <input checked="" type="checkbox"/> Rush: <input type="checkbox"/> Specify: <input type="checkbox"/> (Subject to Surcharge)					
Fax Results: <input type="checkbox"/> Yes <input checked="" type="checkbox"/> No					
Select Deliverable: <input type="checkbox"/> C of A <input type="checkbox"/> QC Summary <input type="checkbox"/> level 1 <input checked="" type="checkbox"/> Level 2 <input type="checkbox"/> Level 3 <input type="checkbox"/> Level 4					
Additional Remarks: <b>None</b>					
For Lab Receiving Use Only: Custody Seal Intact? <input type="checkbox"/> Yes <input type="checkbox"/> No Cooler Temp: <input type="text"/> °C					
> For sample shipping and delivery details, see Sample Receipt & Review form (SRR.)					
Sample Collection Time Zone: <input type="checkbox"/> Eastern <input type="checkbox"/> Pacific <input checked="" type="checkbox"/> Central <input type="checkbox"/> Mountain <input type="checkbox"/> Other:					
1.) Chain of Custody Number = Client Determined					
2.) QC Codes: N = Normal Sample, TB = Trip Blank, FD = Field Duplicate, EB = Equipment Blank, MS = Matrix Spike Sample, MSD = Matrix Spike Duplicate Sample, G = Grab, C = Composite					
3.) Field Filtered: For liquid matrices, indicate with a - Y - for yes the sample was field filtered or - N - for sample was not field filtered.					
4.) Matrix Codes: DW=Drinking Water, GW=Groundwater, SW=Surface Water, WW=Waste Water, W=Water, ML=Misc Liquid, SO=Soil, SD=Sediment, SL=Sludge, SS=Solid Waste, O=Oil, F=Filter, P=Wipe, U=Urine, F=Fecal, N=Nasal					
5.) Sample Analysis Requested: Analytical method requested (i.e. 8260B, 6010B/7470A) and number of containers provided for each (i.e. 8260B - 3, 6010B/7470A - 1).					
6.) Preservative Type: HA = Hydrochloric Acid, NI = Nitric Acid, SH = Sodium Hydroxide, SA = Sulfuric Acid, AA = Ascorbic Acid, HX = Hexane, ST = Sodium Thiosulfate. If no preservative is added = leave field blank					
<b>7.) KNOWN OR POSSIBLE HAZARDS</b>		<b>Characteristic Hazards</b>		<b>Listed Waste</b>	
<b>RCRA Metals</b> As = Arsenic Hg= Mercury Ba = Barium Se= Selenium Cd = Cadmium Ag= Silver Cr = Chromium MR= Misc. RCRA metals Pb = Lead		FL = Flammable/Ignitable CO = Corrosive RE = Reactive <b>TSCA Regulated</b> PCB = Polychlorinated biphenyls		LW= Listed Waste (F,K,P and U-listed wastes.) Waste code(s): <b>Other</b> OT= Other / Unknown (i.e.: High/low pH, asbestos, beryllium, irritants, other misc. health hazards, etc.) Description:	
Please provide any additional details below regarding handling and/or disposal concerns. (i.e.: Origin of sample(s), type of site collected from, odd matrices, etc.)					

[illegible]



Laboratories Ltd

EK

## SAMPLE RECEIPT &amp; REVIEW FORM

Client: <u>ENRAG</u>		SDG/AR/COC/Work Order: <u>493624</u>	
Received By: <u>AJA</u>		Date Received: <u>10/24/19</u>	
Carrier and Tracking Number		Circle Applicable: <input checked="" type="radio"/> FedEx Express <input type="radio"/> FedEx Ground <input type="radio"/> UPS <input type="radio"/> Field Services <input type="radio"/> Courier <input type="radio"/> Other <u>7767 3575 6970</u>	
Suspected Hazard Information	Yes <input type="checkbox"/> No <input checked="" type="checkbox"/>	*If Net Counts > 100cpm on samples not marked "radioactive", contact the Radiation Safety Group for further investigation.	
A) Shipped as a DOT Hazardous?	Yes <input checked="" type="checkbox"/> No <input type="checkbox"/>	Hazard Class Shipped: _____ UN#: _____ If UN2910, Is the Radioactive Shipment Survey Compliant? Yes ___ No ___	
B) Did the client designate the samples are to be received as radioactive?	Yes <input checked="" type="checkbox"/> No <input type="checkbox"/>	COC notation or radioactive stickers on containers equal client designation.	
C) Did the RSO classify the samples as radioactive?	Yes <input checked="" type="checkbox"/> No <input type="checkbox"/>	Maximum Net Counts Observed* (Observed Counts - Area Background Counts): <u>0</u> CPM / mR/Hr Classified as: Rad 1 Rad 2 Rad 3	
D) Did the client designate samples are hazardous?	Yes <input checked="" type="checkbox"/> No <input type="checkbox"/>	COC notation or hazard labels on containers equal client designation.	
E) Did the RSO identify possible hazards?	Yes <input checked="" type="checkbox"/> No <input type="checkbox"/>	If D or E is yes, select Hazards below. PCB's Flammable Foreign Soil RCRA Asbestos Beryllium Other: _____	
Sample Receipt Criteria		Yes <input type="checkbox"/> NA <input checked="" type="checkbox"/> No <input type="checkbox"/>	Comments/Qualifiers (Required for Non-Conforming Items)
1	Shipping containers received intact and sealed?	<input checked="" type="checkbox"/>	Circle Applicable: Seals broken Damaged container Leaking container Other (describe)
2	Chain of custody documents included with shipment?	<input checked="" type="checkbox"/>	Circle Applicable: Client contacted and provided COC COC created upon receipt
3	Samples requiring cold preservation within (0 ≤ 6 deg. C)?*	<input checked="" type="checkbox"/>	Preservation Method: Wet Ice Ice Packs Dry ice <input checked="" type="radio"/> None <input type="radio"/> Other: _____ *all temperatures are recorded in Celsius TEMP: <u>23°</u>
4	Daily check performed and passed on IR temperature gun?	<input checked="" type="checkbox"/>	Temperature Device Serial #: <u>784-16</u> Secondary Temperature Device Serial # (If Applicable): _____
5	Sample containers intact and sealed?	<input checked="" type="checkbox"/>	Circle Applicable: Seals broken Damaged container Leaking container Other (describe)
6	Samples requiring chemical preservation at proper pH?	<input checked="" type="checkbox"/>	Sample ID's and Containers Affected: _____ If Preservation added, Lot#: _____
7	Do any samples require Volatile Analysis?	<input checked="" type="checkbox"/>	If Yes, are Encores or Soil Kits present for solids? Yes ___ No ___ NA ___ (If yes, take to VOA Freezer) Do liquid VOA vials contain acid preservation? Yes ___ No ___ NA ___ (If unknown, select No) Are liquid VOA vials free of headspace? Yes ___ No ___ NA ___ Sample ID's and containers affected: _____
8	Samples received within holding time?	<input checked="" type="checkbox"/>	ID's and tests affected: _____
9	Sample ID's on COC match ID's on bottles?	<input checked="" type="checkbox"/>	ID's and containers affected: _____
10	Date & time on COC match date & time on bottles?	<input checked="" type="checkbox"/>	Circle Applicable: No dates on containers No times on containers COC missing info Other (describe)
11	Number of containers received match number indicated on COC?	<input checked="" type="checkbox"/>	Circle Applicable: No container count on COC Other (describe)
12	Are sample containers identifiable as GEL provided?	<input checked="" type="checkbox"/>	
13	COC form is properly signed in relinquished/received sections?	<input checked="" type="checkbox"/>	Circle Applicable: Not relinquished Other (describe)
Comments (Use Continuation Form if needed):			

PM (or PMA) review: Initials MB Date 10/22/19 Page 1 of 1

GL-CHL-SR-001 Rev 6

**List of current GEL Certifications as of 14 November 2019**

<b>State</b>	<b>Certification</b>
Alaska	17-018
Alaska Drinking Water	SC00012
Arkansas	88-0651
CLIA	42D0904046
California	2940
Colorado	SC00012
Connecticut	PH-0169
DoD ELAP/ ISO17025 A2LA	2567.01
Florida NELAP	E87156
Foreign Soils Permit	P330-15-00283, P330-15-00253
Georgia	SC00012
Georgia SDWA	967
Hawaii	SC00012
Idaho	SC00012
Illinois NELAP	200029
Indiana	C-SC-01
Kansas NELAP	E-10332
Kentucky SDWA	90129
Kentucky Wastewater	90129
Louisiana Drinking Water	LA024
Louisiana NELAP	03046 (AI33904)
Maine	2019020
Maryland	270
Massachusetts	M-SC012
Massachusetts PFAS Approv	Letter
Michigan	9976
Mississippi	SC00012
Nebraska	NE-OS-26-13
Nevada	SC000122020-1
New Hampshire NELAP	2054
New Jersey NELAP	SC002
New Mexico	SC00012
New York NELAP	11501
North Carolina	233
North Carolina SDWA	45709
North Dakota	R-158
Oklahoma	2019-165
Pennsylvania NELAP	68-00485
Puerto Rico	SC00012
S. Carolina Radiochem	10120002
Sanitation Districts of L	9255651
South Carolina Chemistry	10120001
Tennessee	TN 02934
Texas NELAP	T104704235-19-15
Utah NELAP	SC000122019-29
Vermont	VT87156
Virginia NELAP	460202
Washington	C780