

## LICENSEE EVENT REPORT

EXHIBIT A

CONTROL BLOCK: 1 1 1 1 1 1 1 1 1 1 (PLEASE PRINT OR TYPE ALL REQUIRED INFORMATION)

0	1	F	L	C	R	P	3	2	0	0	-	0	0	0	0	0	-	0	0	3	4	1	1	1	1	4		5															
7	8	9	10	11	12	13	14	15	16	17	18	19	20	21	22	23	24	25	26	27	28	29	30	31	32	33	34																
LICENSEE CODE														LICENSE NUMBER										LICENSE TYPE										CAT 56									

CON'T

0	1	L	6	0	5	0	-	0	3	0	2	7	0	6	1	3	8	3	8	0	6	2	7	8	3	9																	
7	8	9	10	11	12	13	14	15	16	17	18	19	20	21	22	23	24	25	26	27	28	29	30	31	32	33	34																
REPORT SOURCE														DOCKET NUMBER										EVENT DATE										REPORT DATE									

## EVENT DESCRIPTION AND PROBABLE CONSEQUENCES (10)

0 2 On June 13, 1983, Personnel discovered a missing fire damper. Additional

0 3 investigations revealed that additional dampers (approximately 55) were

0 4 degraded due to incorrect fire rating and incorrect placement. (T.S.3.7.12)

0 5 This is the third event reported under T.S.3.7.12.

0 6

0 7

0 8

0	9	A	B	11	X	12	Z	13	V	A	L	V	E	X	14	N	15	D	16
7	8	9	10	11	12	13	14	15	16	17	18	19	20	21	22	23	24	25	26
SYSTEM CODE		CAUSE CODE		CAUSE SUBCODE		COMPONENT CODE				COMP. SUBCODE		VALVE SUBCODE							
17		18		19		20		21		22		23		24		25		26	
LER/RO REPORT NUMBER		EVENT YEAR		SEQUENTIAL REPORT NO.		OCCURRENCE CODE		REPORT TYPE		REVISION NO.		ACTION TAKEN		FUTURE ACTION		EFFECT ON PLANT		SHUTDOWN METHOD	
27		28		29		30		31		32		33		34		35		36	
37		38		39		40		41		42		43		44		45		46	
HOURS		ATTACHMENT SUBMITTED		NPRD-4 FORM SUB.		PRIME COMP. SUPPLIER		COMPONENT MANUFACTURER											
47		48		49		50		51											

## CAUSE DESCRIPTION AND CORRECTIVE ACTIONS (27)

1 0 The cause of this occurrence is unknown at this time. A continuous fire

1 1 watch has been established in each affected area. An evaluation is under-

1 2 way to determine which dampers must be replaced and/or modified. A sup-

1 3 plement, describing anticipated corrective actions will be submitted by

1 4 July 20, 1983.

1	5	X	28	0	0	0	29	DEFUELED	30	C	31	Non-routine Investigation	32																				
7	8	9	10	11	12	13	14	15	16	17	18	19	20																				
FACILITY STATUS														METHOD OF DISCOVERY										DISCOVERY DESCRIPTION									
21														22										23									
ACTIVITY CONTENT														AMOUNT OF ACTIVITY										LOCATION OF RELEASE									
24														25										26									
27														28										29									
PERSONNEL EXPOSURES														PERSONNEL INJURIES										LOSS OF OR DAMAGE TO FACILITY									
30														31										32									
33														34										35									
36														37										38									
39														40										41									
42														43										44									
45														46										47									
48														49										50									
51														52										53									
54														55										56									
57														58										59									
60														61										62									
63														64										65									
66														67										68									
69														70										71									
72														73										74									
75														76										77									
78														79										80									
81														82										83									
84														85										86									
87														88										89									
90														91										92									
93														94										95									
96														97										98									
99														100										101									
102														103										104									
105														106										107									
108														109										110									
111														112										113									
114														115										116									
117														118										119									
120														121										122									
123														124										125									
126														127										128									
129														130										131									
132														133										134									
135														136										137									
138														139										140									
141														142										143									
144														145										146									
147														148										149									
150														151										152									
153														154										155									
156														157										158									
159														160										161									
162														163										164									
165														166										167									
168														169										170									
171														172										173									
174														175										176									
177														178										179									
180														181										182									
183														184										185									
186														187										188									
189														190										191									
192														193										194									
195														196										197									
198														199										200									
201														202										203									
204														205										206									
207														208										209									
210														211										212									
213														214										215									
216														217										218									
219														220										221									
222														223										224									
225														226										227									
228														229										230									
231														232										233									
234														235										236									
237														238										239									
240														241										242									
243														244										245									
246														247										248									
249														250										251									
252														253										254									
255														256										257									
258														259										260									
261														262										263									
264														265										266									
267														268										269									
270														271										272									
273														274										275									
276														277										278									
279														280										281									
282														283										284									
285														286										287									
288														289										290									
291														292										293									
294														295										296									
297														298										299									
300														301										302									
303														304										305									
306														307										308									
309														310										311									
312														313										314									
315														316										317									
318														319										320									
321														322										323									
324														325										326									
327														328										329									
330														331										332									
333														334										335									
336														337										338									
339														340										341									
342														343										344									
345														346										347									
348														349										350									
351														352										353									
354														355										356									
357														358										359									
360														361										362									
363														364										365									
366														367										368									
369														370										371									
372														373										374									
375														376										377									
378														379										380									
381														382										383									
384														385										386									
387														388										389									
390														391										392									
393														394										395									
396														397										398									
399														400										401									
402														403										404									
405														406										407									
408														409										410									
411														412										413									
414														415										416									
417														418										419									
420														421										422									
423														424										425									
426														427										428									
429														430										431									
432														433										434									
435														436										437									
438														439										440									
441														442										443									
444														445										446									
447														448										449									
450														451										452									
453														454										455									
456														457										458									
459														460										461									
462														463										464									
465														466										467									
468														469										470									
471														472										473									
474														475										476									
477														478										479									
480														481										482									
483														484										485									
486														487										488									
489														490										491									
492														493										494									
495														496										497									
498														499										500									
501														502										503									
504														505										506									
507														508										509									
510														511										512									
513														514										515									
516														517										518									
519														520										521									
522														523										524									
525														526										527									
528														529										530									
531														532										533									
534														535										536									
537														538										539									
540														541										542									
543														544										545									
546														547										548									
549														550										551									
552														553										554									
555														556										557									
558														559										560									
561														562										563									
564														565										566									
567														568										569									
570														571										572									
573														574										575									
576														577										578									
579														580										581									
582														583										584									
585														586										587									
588														589										590									
591														592										593									
594														595										596									
597														598										599									
600														601										602									
603														604										605									
606														607										608									
609														610										611									
612														613										614									
615														616										617									
618														619										620									
621														622										623									
624														625										626									
627														628										629									
630														631										632									
633														634										635									
636														637										638									
639														640										641									
642														643										644									
645														646										647									
648														649										650									
651														652										653									
654														655										656									
657														658										659									
660														661										662									
663														664										665									
666														667										668									
669														670										671									
672														673										674									
675														676										677									
678														679										680									
681														682										683									
684														685										686									
687														688										689									
690														691										692									
693														694										695									
696														697										698									
699														700										701									
702														703										704									
705														706										707									
708														709										710									
711														712										713									
714														715										716									
717														718										719									
720														721										722									
723														724										725									
726														727										728									
729														730										731									
732														733										734									
735														736										737									
738														739										740									
741														742										743									

## SUPPLEMENTARY INFORMATION

REPORT NO.: 50-302/83-023/01T-0

FACILITY: Crystal River Unit 3

REPORT DATE: June 27, 1983

OCCURRENCE DATE: June 13, 1983

### IDENTIFICATION OF OCCURRENCE:

Several fire dampers, protecting safety related areas were determined to be degraded and are considered to be nonfunctional per NRC interpretation. These fire barriers (approximately 55) are required to be functional by Technical Specification 3.7.12.

### CONDITIONS PRIOR TO OCCURRENCE:

Defueled

### DESCRIPTION OF OCCURRENCE:

On June 13, 1983, while moving duct work to accommodate a plant modification, personnel discovered a missing fire damper (FD-86) in the duct work between the Auxiliary Building and the control complex. While processing an order for damper FD-86, it was found that the original damper procurement specifications specified fire dampers which are 1½ hour rated instead of 3 hour rated as stated in the 1977 Fire Hazards Analysis.

Further investigation also revealed that approximately 24, of the 55 identified dampers, are installed in the duct work within the room rather than in the fire wall. This location is not consistent with standard design practice.

### DESIGNATION OF APPARENT CAUSE:

The cause of these inadequacies is unknown at this time. Inconsistencies exist between various records (Procurement, Design, Licensing, etc.) which have not been traced to a single source at this time. A clarification of the cause will be included in the supplement referenced below.

### ANALYSIS OF OCCURRENCE:

It is important to note that a 1½ hour fire barrier does allow a significant amount of time to prevent the spread of a fire.

Furthermore, the 1977 Fire Hazards Analysis concluded that only two (2) areas were likely to produce a fire in excess of 1½ hours. Thus, during initial installation, the dampers did meet most of the protection requirements including those recommended by the National Fire Protection Association. These initial requirements, however, did not encompass all later requirements imposed by 10CFR50 Appendix R or license commitments.

### CORRECTIVE ACTION:

A Continuous fire watch has been established in or adjacent to the fourteen (14) affected areas.

An evaluation is underway to determine which dampers must be replaced and/or modified. A supplement describing anticipated action(s), and a schedule, will be submitted by July 20, 1983.

### FAILURE DATA:

This is the third event reported under Technical Specification 3.7.12.

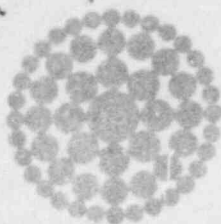

USNRC REGION II  
ATLANTA, GEORGIA

83 JUN 29 A9:22

**Florida  
Power**  
CORPORATION

June 27, 1983  
3F-0683-15

Mr. James P. O'Reilly  
Regional Administrator, Region II  
Office of Inspection & Enforcement  
U.S. Nuclear Regulatory Commission  
101 Marietta Street N.W., Suite 2900  
Atlanta, GA 30303

Subject: Crystal River Unit 3  
Docket No. 50-302  
Operating License No. DPR-72  
Licensee Event Report No. 83-023

Dear Mr. O'Reilly:

Enclosed is Licensee Event Report No. 83-023 and the attached supplementary information sheet, which are submitted in accordance with Technical Specification 6.9.1.8.i. This report supplies supplementary information to our initial report dated June 15, 1983.

Should there be any questions, please contact this office.

Sincerely,

G. C. Moore  
Vice President  
Engineering Services

AEF:mm

Enclosure

cc: Document Control Desk  
U. S. Nuclear Regulatory Commission  
Washington, D.C. 20555

OFFICIAL COPY

1022