



Metropolitan Edison Company
Post Office Box 542
Reading Pennsylvania 19640
215 929-3601

Writer's Direct Dial Number

August 24, 1979
GQL 1092

Mr. B. H. Grier, Director
Office of Inspection & Enforcement, Region 1
U.S. Nuclear Regulatory Commission
631 Park Avenue
King of Prussia, Pennsylvania 19406

Dear Sir:

Three Mile Island Nuclear Station, Unit 1 (TMI-1)
Operating License No. DPR-50
Docket No. 50-289

This letter is in response to Item 1 of IE Bulletin 79-14/79-14 Rev. 1, concerning the verification that the actual configuration of safety related piping systems meets the design requirements.

Attached is a list of the design documents which were sources of input information for the seismic analysis. A description in outline form, of the information contained in each design document is also included.

Due to the current operating status of TMI-1, there will be no discrimination between accessible and inaccessible safety-related systems, therefore, Items 2 and 3 of the Bulletin will be responded to at the same time.

Sincerely,

J. G. Herbein
Vice President
Nuclear Operations

JGH:DGM:mrn
Attachments

cc: Mr. Victor Stello, Director
Office of Inspection and Enforcement
U.S. Nuclear Regulatory Commission
Washington, D.C. 20555

Director, Division of Operating Reactors
Office of Nuclear Reactor Regulation
U.S. Nuclear Regulatory Commission
Washington, D.C. 20555

Q 7910020634

1068 223

THREE MILE ISLAND UNIT 1

Response to Question #1 NRC IE Bulletin 79-14 Rev. 1

1.0 Elements to be Verified

- 1.1 Pipe run geometry
- 1.2 Support location, geometry, identifying description of major component, specified clearances, specified size for spring type only to obtain spring constant.
- 1.3 Pipe insulation thickness and type
- 1.4 Valve location and orientation
- 1.5 Pipe penetration clearances

2.0 List of Design Documents

- 2.1 Piping analysis isometrics (see enclosed drawing schedule)
- 2.2 Pipe support vendor drawing list (see enclosed drawing list)
- 2.3 Valve drawings (see attached valve drawing list)
- 2.4 Pipe specification

"Specification for Plant Piping"

SP-5544 Revised May 12, 1970

Supplemental Order No. 12

November 19, 1973

3.0 Input Information on Each Document

- 3.1 Piping isometrics
 - 3.1.1 Pipe geometry
 - 3.1.2 Valve locations
 - 3.1.3 Valve orientations
 - 3.1.4 Support locations relative to pipe

3.2 Support Drawings

3.2.1 Component size (spring type only)

3.2.2 Geometry and orientation

3.2.3 Clearances

3.3 Valve Drawings

3.3.1 Weight

3.3.2 Operator type

3.3.3 Dimensions

4.0 List of Systems in Seismic Category I (S-I)

Systems to be inspected are S-I portions only as represented on corresponding isometrics for the following:

Main Steam

Auxiliary Steam

Feedwater and Emergency Feedwater

Condensate

River Water

Nuclear Services

Spent Fuel

Decay Heat Removal

Decay Heat Closed Cooling

Reactor Coolant

Make-up & Purification

Core Flood

Building Spray

1068 226

B.S.

4 THREE MILE ISLAND NUCLEAR STATION UNIT # 1
SUPPORT FABRICATION DRAWINGS RECEIVED FROM START TO TO 12/09/74

RUN 12/09/74

PAGE 169

W/O NUMBER	B/M NUMBER	ITEM NUMBER	MFG CODE	DESCRIPTION	FRAME OF FRAMES	DATE RECEIVED	MFG. SHEET NO.	MARK NO.	TYPE	REVISION
4192	RN	38	0403	PRESS RELIEF PPG INSIDE REAC BLDG	1	02/07/74	GA-1881	PR-39	H	01 ✓
4192	RN	38	0403	PRESS RELIEF PPG INSIDE REAC BLDG	1	02/07/74	GA-1882	PR-40	H	00
4192	RN	38	0403	PRESSURIZER RELIEF PPG IN REAC BLD	1	03/15/74	GA-1883	PR-41	H	02 ✓
4192	RN	38	0403	PRESS RELIEF PPG INSIDE REAC BLDG	1	02/07/74	GA-1884	PR-42	H	01
4192	RN	38	0403	PRESS RELIEF PPG INSIDE REAC BLDG	1	02/07/74	GA-1885	PR-43	H	00 ✓
4192	RN	38	0403	PRESS RELIEF PPG INSIDE REAC BLDG	1	02/07/74	GA-1886	PR-43	H	01 ✓
4192	RN	38	0403	PRESS RELIEF PPG INSIDE REAC BLDG	1	02/07/74	GA-1887	PR-44	H	00 ✓
4192	RN	38	0403	PRESS RELIEF PPG INSIDE REAC BLDG	1	02/07/74	GA-1888	PR-44	H	00 ✓
4192	RN	38	0403	PRESS RELIEF PPG INSIDE REAC BLDG	1	02/07/74	GA-1889	PR-44	H	01 ✓
4192	RN	38	0403	PRESS RELIEF PPG INSIDE REAC BLDG	1	02/07/74	GA-1890	PR-45	H	00
4192	RN	38	0403	PRESS RELIEF PPG INSIDE REAC BLDG	1	02/07/74	GA-1891	PR-45	H	01
4192	RN	38	0403	PRESS RELIEF PPG INSIDE REAC BLDG	1	02/07/74	GA-1892	PR-46	H	00
4192	RN	38	0403	PRESS RELIEF PPG INSIDE REAC BLDG	1	02/07/74	GA-1893	PR-46	H	01
4192	RN	38	0403	PRESS RELIEF PPG INSIDE REAC BLDG	1	02/07/74	GA-1894	PR-47	H	00
4192	RN	38	0403	PRESS RELIEF PPG INSIDE REAC BLDG	1	02/07/74	GA-1895	PR-47	H	01
4192	RN	38	0403	PRESS RELIEF PPG INSIDE REAC BLDG	1	02/07/74	GA-1896	PR-48	H	00
4192	RN	38	0403	PRESS RELIEF PPG INSIDE REAC BLDG	1	02/07/74	GA-1897	PR-48	H	01
4192	RN	38	0403	PRESS RELIEF PPG INSIDE REAC BLDG	1	02/07/74	GA-1898	PR-49	H	01
4192	RN	38	0403	PRESS RELIEF PPG INSIDE REAC BLDG	1	02/07/74	GA-1899	PR-49	H	01
4192	RN	38	0403	PRESS RELIEF PPG INSIDE REAC BLDG	1	02/07/74	GA-1900	PR-50	H	01
4192	RN	38	0403	PRESS RELIEF PPG INSIDE REAC BLDG	1	02/07/74	GA-1921	PR-51	K	00
4192	RN	38	0403	PRESS RELIEF PPG INSIDE REAC BLDG	1	02/07/74	GA-1922	PR-51	K	00
4192	RN	38	0403	PRESSURIZER RELIEF	1	02/15/72	PRR-1	PRRX-2	X	00
4192	RN	38	0403	TYP RANDOM SPRING-PRESS RELIEF	1	02/15/72	PRR-2	PRRX-3	X	00
4192	RN	38	0403	TYP RANDOM SPRING-PRESS RELIEF	1	02/15/72	PRR-3	PRRX-4	X	00
4192	RN	38	0403	RANDOM SPRING SCALE-PRESS RELIEF	1	02/15/72	PRR-4	PRRX-5	X	00
4192	RN	38	0403	RANDOM SPRINGS-PRESS RELIEF	1	02/15/72	PRR-5	PRRX-6	X	00
4192	RN	38	0403	PRESSURIZER RELIEF	1	02/15/72	PRR-6	PRRX-7	X	00
4192	RN	38	0403	PRESS RELIEF PPG-INSIDE REAC BLDG	1	02/16/72	PR-A	PRX-1	X	01
4192	RN	38	0403	REAC BLDG EMERG & NORMAL COOLING		11/09/70	RB-101	RBE-95	G	02
4192	RN	38	0403	REAC BLDG EMERG & NORMAL COOLING		11/09/70	RB-102	RBE-96	K	02
4192	RN	38	0403	REAC BLDG EMERG & NORMAL COOLING		11/09/70	RB-103	RBE-96	K	02
4192	RN	38	0403	REAC BLDG EMERG & NORMAL COOLING		11/09/70	RB-104	RBE-97	K	02
4192	RN	38	0403	REAC BLDG EMERG & NORMAL COOLING		11/09/70	RB-105	RBE-97	K	02
4192	RN	38	0403	REAC BLDG EMERG & NORMAL COOLING		11/09/70	RB-106	RBE-98	K	02
4192	RN	38	0403	REAC BLDG EMERG & NORMAL COOLING		11/09/70	RB-107	RBE-98	K	02
4192	RN	38	0403	REAC BLDG EMERG & NORMAL COOLING		11/09/70	RB-108	RBE-99	K	02

1068 227

4
THREE MILE ISLAND NUCLEAR STATION UNIT # 1
SUPPORT FABRICATION DRAWINGS RECEIVED FROM START TO TO 12/09/7

RUN 12/09/74

PAGE 170

W/O NUMBER	R/M NUMBER	ITEM NUMBER	MFGR CODE	DESCRIPTION	FRAME OF FRAMES	DATE RECEIVED	MFG. SHEET NO.	MARK NO.	TYPE	REVISION
4192	RN	38	0403	REAC BLDG EMERG & NORMAL COOLING		11/09/70	RB-109	RBE-99	K	02
4192	RN	38	0403	REAC BLDG EMERG & NORMAL COOLING		11/09/70	RB-141	RBE-115	G	01
4192	RN	38	0403	REAC BLDG EMERG & NORMAL COOLING		11/09/70	RB-142	RBE-115	G	01
4192	RN	38	0403	REAC BLDG EMERG & NORMAL COOLING		11/09/70	RB-143	RBE-116	G	01
4192	RN	38	0403	REAC BLDG EMERG & NORMAL COOLING		11/09/70	RB-144	RBE-117	G	01
4192	RN	38	0403	REAC BLDG EMERG & NORMAL COOLING		11/09/70	RB-145	RBE-117	G	01
4192	RN	38	0403	REAC BLDG EMERG & NORMAL COOLING		11/09/70	RB-146	RBE-118	G	01
4192	RN	38	0403	REAC BLDG EMERG & NORMAL COOLING		11/09/70	RB-147	RBE-119	K	01
4192	RN	38	0403	REAC BLDG EMERG & NORMAL COOLING		11/09/70	RB-148	RBE-119	K	01
4192	RN	38	0403	REAC BLDG EMERG & NORMAL COOLING		11/09/70	RB-149	RBE-120	K	01
4192	RN	38	0403	REAC BLDG EMERG & NORMAL COOLING		11/09/70	RB-150	RBE-120	K	01
4192	RN	38	0403	REAC BLDG EMERG & NORMAL COOLING		11/09/70	RB-151	RBE-121	K	01
4192	RN	38	0403	REAC BLDG EMERG & NORMAL COOLING		11/09/70	RB-152	RBE-121	K	01
4192	RN	38	0403	REAC BLDG EMERG & NORMAL COOLING		11/09/70	RB-153	RBE-122	U	01
4192	RN	38	0403	REAC BLDG EMERG & NORMAL COOLING		11/09/70	RB-154	RBE-123	U	01
4192	RN	38	0403	REAC BLDG EMERG & NORMAL COOLING		11/09/70	RB-155	RBE-124	K	01
4192	RN	38	0403	REAC BLDG EMERG & NORMAL COOLING		11/09/70	RB-156	RBE-124	K	01
4192	RN	38	0403	REAC BLDG EMERG & NORMAL COOLING		11/09/70	RB-157	RBE-125	K	01
4192	RN	38	0403	REAC BLDG EMERG & NORMAL COOLING		11/09/70	RB-158	RBE-125	K	01
4192	RN	38	0403	REAC BLDG EMERG & NORMAL COOLING		11/09/70	RB-159	RBE-126	K	01
4192	RN	38	0403	REAC BLDG EMERG & NORMAL COOLING		11/09/70	RB-160	RBE-126	K	01
4192	RN	38	0403	REAC BLDG EMERG & NORMAL COOLING		03/05/71	RB-161	RBE-127	K	02
4192	RN	38	0403	REAC BLDG EMERG & NORMAL COOLING		11/09/70	RB-162	RBE-127	K	01
4192	RN	38	0403	REAC BLDG EMERG & NORMAL COOLING		11/09/70	RB-163	RBE-128	U	01
4192	RN	38	0403	REAC BLDG EMERG & NORMAL COOLING		11/09/70	RB-164	RBE-129	K	01
4192	RN	38	0403	REAC BLDG EMERG & NORMAL COOLING		11/09/70	RB-165	RBE-129	K	01
4192	RN	38	0403	REAC BLDG EMERG & NORMAL COOLING		11/09/70	RB-166	RBE-130	U	01
4192	RN	38	0403	REAC BLDG EMERG & NORMAL COOLING		11/09/70	RB-167	RBE-131	U	01
4192	RN	38	0403	REAC BLDG EMERG & NORMAL COOLING		11/09/70	RB-168	RBE-132	U	01
4192	RN	38	0403	REAC BLDG EMERG & NORMAL COOLING		11/09/70	RB-169	RBE-133	U	01
4192	RN	38	0403	REAC BLDG EMERG & NORMAL COOLING		11/09/70	RB-170	RBE-134	K	01
4192	RN	38	0403	REAC BLDG EMERG & NORMAL COOLING		11/09/70	RB-171	RBE-134	K	01
4192	RN	38	0403	REAC BLDG EMERG & NORMAL COOLING		11/09/70	RB-172	RBE-135	K	01
4192	RN	38	0403	REAC BLDG EMERG & NORMAL COOLING		11/09/70	RB-173	RBE-135	K	01
4192	RN	38	0403	REAC BLDG EMERG & NORMAL COOLING		11/09/70	RB-174	RBE-136	K	01
4192	RN	38	0403	REAC BLDG EMERG & NORMAL COOLING		11/09/70	RB-175	RBE-136	K	01
4192	RN	38	0403	REAC BLDG EMERG & NORMAL COOLING		03/12/73	RB-176	RBE-137	U	02

4 THREE MILE ISLAND NUCLEAR STATION UNIT # 1
SUPPORT FABRICATION DRAWINGS RECEIVED FROM START TO TO 12/09/77

RUN 12/09/74

PAGE 171

W/O NUMBER	R/H NUMBER	ITEM NUMBER	MFGR CODE	-----DESCRIPTION-----	FRAME OF FRAMES	DATE RECEIVED	MFG. SHEET NO.	MARK NO.	TYPE	REVISION
4192	RN	38	0403	REAC BLDG EMERG & NORMAL COOLING		11/09/70	RB-177	RBH-138	U	01
4192	RN	38	0403	REAC BLDG EMERG & NORMAL COOLING	1	06/19/74	RB-178	RBE-139	U	03
4192	RN	38	0403	R B EMERG & NORMAL COOLING		03/12/73	RB-205	RBE-140	U	00
4192	RN	38	0403	R B EMERG & NORMAL COOLING		03/12/73	RB-206	RBE-141	G	00
4192	RN	38	0403	REAC BLDG EMERGENORMAL CLG	1	05/10/74	RB-207	RBE-142	U	00
4192	RN	38	0403	REAC BLDG EMERGENORMAL CLG	1	05/10/74	RB-208	RBE-143	U	00
4192	RN	38	0403	REAC BLDG EMERGENORMAL CLG	1	05/10/74	RB-209	RBE-144	U	00
4192	RN	38	0403	REAC BLDG EMERGENORMAL CLG	1	05/10/74	RB-210	RBE-145	U	00
4192	RN	38	0403	REAC BLDG EMERGENORMAL CLG	1	05/10/74	RB-211	RBE-146	U	00
4192	RN	38	0403	REAC BLDG EMERGENORMAL CLG	1	05/10/74	RB-212	RBE-147	U	00
4192	RN	38	0403	REAC BLDG EMERGENORMAL CLG	1	05/10/74	RB-213	RBE-148	U	00
4192	RN	38	0403	REAC BLDG EMERGENORMAL CLG	1	05/10/74	RB-214	RBE-149	U	00
4192	RN	38	0403	REAC BLDG EMERGENORMAL CLG	1	05/10/74	RB-215	RBE-150	U	00
4192	RN	38	0403	REAC BLDG EMERGENORMAL CLG	1	05/10/74	RB-216	RBE-151	U	00
4192	RN	38	0403	REAC BLDG EMERGENORMAL CLG	1	05/10/74	RB-217	RBE-152	U	00
4192	RN	38	0403	REAC BLDG EMERGENORMAL CLG	1	05/10/74	RB-218	RBE-153	U	00
4192	RN	38	0403	REAC BLDG EMERGENORMAL CLG	1	05/10/74	RB-219	RBE-154	U	00
4192	RN	38	0403	REAC BLDG EMERGENORMAL CLG	1	05/10/74	RB-220	RBE-155	U	00
4192	RN	38	0403	REAC BLDG EMERGENORMAL CLG	1	05/10/74	RB-221	RBE-156	U	00
4192	RN	38	0403	REAC BLDG EMERGENORMAL CLG	1	05/10/74	RB-222	RBE-157	U	00
4192	RN	38	0403	REAC BLDG EMERGENORMAL CLG	1	05/10/74	RB-223	RBE-158	U	00
4192	RN	38	0403	REAC BLDG EMERGENORMAL CLG	1	05/10/74	RB-224	RBE-159	U	00
4192	RN	38	0403	REAC BLDG EMERGENORMAL CLG	1	05/10/74	RB-225	RBE-160	U	00
4192	RN	38	0403	REAC BLDG EMERGENORMAL CLG	1	05/10/74	RB-226	RBE-161	U	00
4192	RN	38	0403	REAC BLDG EMERGENORMAL CLG	1	05/10/74	RB-227	RBE-162	U	00
4192	RN	38	0403	REAC BLDG EMERGENORMAL CLG	1	05/10/74	RB-228	RBE-163	U	00
4192	RN	38	0403	REAC BLDG EMERGENORMAL CLG	1	05/10/74	RB-229	RBE-164	U	00
4192	RN	38	0403	REAC BLDG EMERGENORMAL CLG	1	05/10/74	RB-230	RBE-165	U	00
4192	RN	38	0403	REAC BLDG EMERG & NORMAL COOLING		11/09/70	RB-1	RBH-1	R	02
4192	RN	38	0403	REAC BLDG EMERG & NORMAL COOLING		11/09/70	RB-2	RBH-1	R	02
4192	RN	38	0403	RB EMERG & NORMAL CLG	1	02/14/74	RB-3	RBH-2	U	03
4192	RN	38	0403	REAC BLDG EMERG & NORMAL COOLING		11/09/70	RB-4	RBH-3	R	02
4192	RN	38	0403	REAC BLDG EMERG & NORMAL COOLING		11/09/70	RB-5	RBH-3	R	02
4192	RN	38	0403	REAC BLDG EMERG & NORMAL COOLING		11/09/70	RB-6	RBH-4	R	02
4192	RN	38	0403	REAC BLDG EMERG & NORMAL COOLING		11/09/70	RB-7	RBH-5	R	02
4192	RN	38	0403	REAC BLDG EMERG & NORMAL COOLING		11/09/70	RB-8	RBH-6	R	02
4192	RN	38	0403	RB EMERG & NORMAL CLG	1	02/14/74	RB-9	RBH-7	U	03

1068 229

4 THREE MILE ISLAND NUCLEAR STATION UNIT # 1
SUPPORT FABRICATION DRAWINGS RECEIVED FROM START TO TO 12/09/77

RUN 12/09/74

PAGE 172

W/O NUMBER	R/M NUMBER	ITEM NUMBER	MFG# CODE	-----DESCRIPTION-----	FRAME OF FRAMES	DATE RECEIVED	MFG. SHEET NO.	MARK NO.	TYPE	REVISION
4192	PN	38	0403	REAC BLDG EMERG & NORMAL COOLING	1	06/15/74	RB-110	RBH-7A	R	02
4192	RN	38	0403	RB EMERG & NORMAL CLG	1	02/14/74	RB-10	RBH-8	U	04
4192	RN	38	0403	REAC BLDG EMERG & NORMAL COOLING	1	06/19/74	RB-111	RBH-8A	R	02
4192	RN	38	0403	RB EMERG & NORMAL CLG	1	02/14/74	RB-11	RBH-9	U	03
4192	RN	38	0403	REAC BLDG EMERG & NORMAL COOLING		11/09/70	RB-112	RBH-9A	S	01
4192	PN	38	0403	RB EMERG & NORMAL CLG	1	02/14/74	RB-12	RBH-10	U	03
4192	RN	38	0403	REAC BLDG EMERG & NORMAL COOLING		11/09/70	RB-113	RBH-10A	S	01
4192	RN	38	0403	PEAC BLDG EMERG & NORMAL COOLING		11/09/70	RB-13	RBH-11	S	02
4192	RN	38	0403	REAC BLDG EMERG & NORMAL COOLING		11/09/70	RB-14	RBH-12	S	02
4192	RN	38	0403	PEAC BLDG EMERG & NORMAL COOLING		11/09/70	RB-15	RBH-13	R	02
4192	RN	38	0403	REAC BLDG EMERG & NORMAL COOLING		11/09/70	RB-16	RBH-14	R	02
4192	RN	38	0403	RB EMERG & NORMAL CLG	1	02/14/74	RB-17	RBH-15	U	03
4192	RN	38	0403	PEAC BLDG EMERG & NORMAL COOLING		11/09/70	RB-18	RBH-16	R	02
4192	RN	38	0403	PEAC BLDG EMERG & NORMAL COOLING		11/09/70	RB-19	RBH-17	G	02
4192	RN	38	0403	REAC BLDG EMERG & NORMAL COOLING		11/09/70	RB-20	RBH-18	G	02
4192	RN	38	0403	REAC BLDG EMERG & NORMAL COOLING		11/09/70	RB-21	RBH-19	G	02
4192	RN	38	0403	REAC BLDG EMERG & NORMAL COOLING		11/09/70	RB-22	RBH-19	G	02
4192	RN	38	0403	REAC BLDG EMERG & NORMAL COOLING		11/09/70	RB-23	RBH-20	G	02
4192	RN	38	0403	PEAC BLDG EMERG & NORMAL COOLING		11/09/70	RB-24	RBH-21	R	02
4192	RN	38	0403	REAC BLDG EMERG & NORMAL COOLING		11/09/70	RB-25	RBH-21	R	02
4192	RN	38	0403	REAC BLDG EMERG & NORMAL COOLING		11/09/70	RB-26	RBH-22	R	02
4192	RN	38	0403	PEAC BLDG EMERG & NORMAL COOLING		11/09/70	RB-27	RBH-23	R	02
4192	RN	38	0403	REAC BLDG EMERG & NORMAL COOLING		11/09/70	RB-28	RBH-24	R	02
4192	RN	38	0403	REAC BLDG EMERG & NORMAL CLG	1	07/23/73	RB-29	RBH-25	U	03
4192	RN	38	0403	REAC BLDG EMERG & NORMAL COOLING	1	06/19/74	RB-114	RBH-25A	R	02
4192	RN	38	0403	REAC BLDG EMERG & NORMAL CLG	1	07/23/73	RB-30	RBH-26	U	03
4192	RN	38	0403	REAC BLDG EMERG & NORMAL COOLING	1	06/19/74	RB-115	RBH-26A	R	02
4192	RN	38	0403	RB EMERG & NORMAL CLG	1	02/14/74	RB-31	RBH-27	U	03
4192	RN	38	0403	REAC BLDG EMERG & NORMAL COOLING		11/09/70	RB-116	RBH-27A	S	01
4192	RN	38	0403	RB EMERG & NORMAL CLG	1	02/14/74	RB-32	RBH-28	U	03
4192	RN	38	0403	REAC BLDG EMERG & NORMAL COOLING		11/09/70	RB-117	RBH-28A	S	01
4192	RN	38	0403	REAC BLDG EMERG & NORMAL COOLING		11/09/70	RB-33	RBH-29	S	02
4192	RN	38	0403	REAC BLDG EMERG & NORMAL COOLING		11/09/70	RB-34	RBH-30	S	02
4192	RN	38	0403	REAC BLDG EMERG & NORMAL COOLING		11/09/70	RB-35	RBH-31	S	02
4192	RN	38	0403	REAC BLDG EMERG & NORMAL COOLING		11/09/70	RB-36	RBH-32	R	02
4192	RN	38	0403	PEAC BLDG EMERG & NORMAL COOLING		11/09/70	RB-36A	RBH-32	R	01
4192	RN	38	0403	PEAC BLDG EMERG & NORMAL COOLING		11/09/70	RB-37	RBH-33	G	02

4 THREE MILE ISLAND NUCLEAR STATION UNIT # 1
SUPPORT FABRICATION DRAWINGS RECEIVED FROM START TO TO 12/09/7

RUN 12/09/74

PAGE 173

W/O NUMBER	B/M NUMBER	ITEM NUMBER	MFG CODE	DESCRIPTION	FRAME OF FRAMES	DATE RECEIVED	MFG. SHEET NO.	MARK NO.	TYPE	REVISION
4192	RN	38	0403	REAC BLDG EMERG & NORMAL COOLING		11/09/70	RB-38	RBH-34	G	02
4192	RN	38	0403	REAC BLDG EMERG & NORMAL COOLING		11/09/70	RB-39	RBH-35	R	02
4192	RN	38	0403	REAC BLDG EMERG & NORMAL COOLING		11/09/70	RB-40	RBH-36	R	02
4192	RN	38	0403	REAC BLDG EMERG & NORMAL COOLING		11/09/70	RB-41	RBH-37	R	02
4192	RN	38	0403	REAC BLDG EMERG & NORMAL COOLING		11/09/70	RB-42	RBH-38	R	02
4192	RN	38	0403	RB EMERG & NORMAL CLG	1	02/14/74	RB-43	RBH-39	U	03
4192	RN	38	0403	REAC BLDG EMERG & NORMAL COOLING	1	06/19/74	RB-118	RBH-39A	R	02
4192	RN	38	0403	RB EMERG & NORMAL CLG	1	02/14/74	RB-44	RBH-40	U	03
4192	RN	38	0403	REAC BLDG EMERG & NORMAL COOLING	1	06/19/74	RB-119	RBH-40A	R	02
4192	RN	38	0403	RB EMERG & NORMAL CLG	1	02/14/74	RB-45	RBH-41	U	03
4192	RN	38	0403	REAC BLDG EMERG & NORMAL COOLING		11/09/70	RB-120	RBH-41A	S	01
4192	RN	38	0403	RB EMERG & NORMAL CLG	1	02/14/74	RB-46	RBH-42	U	04
4192	RN	38	0403	REAC BLDG EMERG & NORMAL COOLING		11/09/70	RB-121	RBH-42A	S	01
4192	RN	38	0403	REAC BLDG EMERG & NORMAL COOLING		11/09/70	RB-47	RBH-43	S	02
4192	RN	38	0403	REAC BLDG EMERG & NORMAL COOLING		11/09/70	RB-48	RBH-44	S	02
4192	RN	38	0403	REAC BLDG EMERG & NORMAL COOLING		11/09/70	RB-49	RBH-45	R	02
4192	RN	38	0403	REAC BLDG EMERG & NORMAL COOLING		11/09/70	RB-50	RBH-46	S	02
4192	RN	38	0403	REAC BLDG EMERG & NORMAL COOLING		11/09/70	RB-51	RBH-47	G	02
4192	RN	38	0403	REAC BLDG EMERG & NORMAL COOLING		11/09/70	RB-52	RBH-48	G	02
4192	RN	38	0403	REAC BLDG EMERG & NORMAL COOLING		11/09/70	RB-53	RBH-49	R	02
4192	RN	38	0403	REAC BLDG EMERG & NORMAL COOLING		11/09/70	RB-54	RBH-50	R	02
4192	RN	38	0403	REAC BLDG EMERG & NORMAL COOLING		11/09/70	RB-55	RBH-50	R	02
4192	RN	38	0403	REAC BLDG EMERG & NORMAL COOLING	1	01/18/71	RB-56	RBH-51	G	03
4192	RN	38	0403	REAC BLDG EMERG & NORMAL COOLING		11/09/70	RB-57	RBH-52	U	02
4192	RN	38	0403	REAC BLDG EMERG & NORMAL COOLING		11/09/70	RB-58	RBH-53	U	02
4192	RN	38	0403	REAC BLDG EMERG & NORMAL COOLING		11/09/70	RB-59	RBH-54	U	02
4192	RN	38	0403	REAC BLDG EMERG & NORMAL COOLING		11/09/70	RB-60	RBH-55	R	02
4192	RN	38	0403	REAC BLDG EMERG & NORMAL COOLING		11/09/70	RB-61	RBH-56	U	02
4192	RN	38	0403	REAC BLDG EMERG & NORMAL COOLING		11/09/70	RB-62	RBH-57	R	02
4192	RN	38	0403	REAC BLDG EMERG & NORMAL COOLING	1	01/18/71	RB-63	RBH-58	G	03
4192	RN	38	0403	REAC BLDG EMERG & NORMAL COOLING		11/09/70	RB-64	RBH-59	R	02
4192	RN	38	0403	REAC BLDG EMERG & NORMAL COOLING		11/09/70	RB-65	RBH-60	U	02
4192	RN	38	0403	REAC BLDG EMERG & NORMAL COOLING		11/09/70	RB-66	RBH-61	R	02
4192	RN	38	0403	REAC BLDG EMERG & NORMAL COOLING		11/09/70	RB-67	RBH-62	R	02
4192	RN	38	0403	REAC BLDG EMERG & NORMAL COOLING		11/09/70	RB-67A	RBH-62	R	01
4192	RN	38	0403	REAC BLDG EMERG & NORMAL COOLING		11/09/70	RB-68	RBH-63	R	02
4192	RN	38	0403	REAC BLDG EMERG & NORMAL COOLING		11/09/70	RB-69	RBH-64	S	02

1068 23W

4 THREE MILE ISLAND NUCLEAR STATION UNIT # 1
SUPPORT FABRICATION DRAWINGS RECEIVED FROM START TO TO 12/09/7

RUN 12/09/74

PAGE 174

W/O NUMBER	B/M NUMBER	ITEM NUMBER	MFGP CODE	-----DESCRIPTION-----	FRAME OF FRAMES	DATE RECEIVED	MFG. SHEET NO.	MARK NO.	TYPE	REVISION
4192	RN	38	0403	REAC BLDG EMERG & NORMAL COOLING		11/09/70	RB-70	RBH-65	A	02
4192	RN	38	0403	REAC BLDG EMERG & NORMAL COOLING		11/09/70	RB-71	RBH-66	U	02
4192	RN	38	0403	REAC BLDG EMERG & NORMAL COOLING		11/09/70	RB-72	RBH-67	U	02
4192	RN	38	0403	REAC BLDG EMERG & NORMAL COOLING		11/09/70	RB-73	RBH-68	U	02
4192	RN	38	0403	REAC BLDG EMERG & NORMAL COOLING		11/09/70	RB-74	RBH-69	R	02
4192	RN	38	0403	REAC BLDG EMERG & NORMAL COOLING		11/09/70	RB-75	RBH-70	A	02
4192	RN	38	0403	REAC BLDG EMERG & NORMAL COOLING		11/09/70	RB-76	RBH-71	S	02
4192	RN	38	0403	REAC BLDG EMERG & NORMAL COOLING		11/09/70	RB-77	RBH-72	R	02
4192	RN	38	0403	REAC BLDG EMERG & NORMAL COOLING		11/09/70	RB-78	RBH-73	R	02
4192	RN	38	0403	REAC BLDG EMERG & NORMAL COOLING		11/09/70	RB-79	RBH-74	R	02
4192	RN	38	0403	REAC BLDG EMERG & NORMAL COOLING		11/09/70	RB-80	RBH-75	R	02
4192	RN	38	0403	REAC BLDG EMERG & NORMAL COOLING		11/09/70	RB-81	RBH-76	U	02
4192	RN	38	0403	REAC BLDG EMERG & NORMAL COOLING		11/09/70	RB-82	RBH-77	R	02
4192	RN	38	0403	REAC BLDG EMERG & NORMAL COOLING		11/09/70	RB-83	RBH-78	S	02
4192	RN	38	0403	REAC BLDG EMERG & NORMAL COOLING		11/09/70	RB-84	RBH-79	A	02
4192	RN	38	0403	REAC BLDG EMERG & NORMAL COOLING		11/09/70	RB-85	RBH-80	U	02
4192	RN	38	0403	REAC BLDG EMERG & NORMAL COOLING		11/09/70	RB-86	RBH-81	U	02
4192	RN	38	0403	REAC BLDG EMERG & NORMAL COOLING		11/09/70	RB-87	RBH-82	U	02
4192	RN	38	0403	REAC BLDG EMERG & NORMAL COOLING		11/09/70	RB-88	RBH-83	U	02
4192	RN	38	0403	REAC BLDG EMERG & NORMAL COOLING		11/09/70	RB-89	RBH-84	A	02
4192	RN	38	0403	REAC BLDG EMERG & NORMAL COOLING	1	06/19/74	RB-90	RBH-85	S	03
4192	RN	38	0403	REAC BLDG EMERG & NORMAL COOLING		11/09/70	RB-91	RBH-86	R	02
4192	RN	38	0403	REAC BLDG EMERG & NORMAL COOLING		11/09/70	RB-92	RBH-87	U	02
4192	RN	38	0403	REAC BLDG EMERG & NORMAL COOLING		11/09/70	RB-93	RBH-88	R	02
4192	RN	38	0403	REAC BLDG EMERG & NORMAL COOLING	1	06/19/74	RB-94	RBH-89	R	03
4192	RN	38	0403	REAC BLDG EMERG & NORMAL COOLING	1	06/19/74	RB-95	RBH-90	P	03
4192	RN	38	0403	REAC BLDG EMERG & NORMAL COOLING	1	06/19/74	RB-96	RBH-91	R	03
4192	RN	38	0403	REAC BLDG EMERG & NORMAL COOLING	1	06/19/74	RB-97	RBH-92	R	03
4192	RN	38	0403	REAC BLDG EMERG & NORMAL COOLING	1	06/19/74	RB-98	RBH-93	R	03
4192	RN	38	0403	REAC BLDG EMERG & NORMAL COOLING	1	06/19/74	RB-99	RBH-94	R	03
4192	RN	38	0403	REAC BLDG EMERG & NORMAL COOLING		11/09/70	RB-100	RBH-95	G	02
4192	RN	38	0403	REAC BLDG EMERG & NORMAL COOLING		11/09/70	RB-122	RBH-100	R	01
4192	RN	38	0403	REAC BLDG EMERG & NORMAL COOLING		11/09/70	RB-123	RBH-101	U	01
4192	RN	38	0403	REAC BLDG EMERG & NORMAL COOLING		11/09/70	RB-124	RBH-101	U	01
4192	RN	38	0403	REAC BLDG EMERG & NORMAL COOLING		11/09/70	RB-125	RBH-102	G	01
4192	RN	38	0403	REAC BLDG EMERG & NORMAL COOLING		11/09/70	RB-126	RBH-103	R	01
4192	RN	38	0403	REAC BLDG EMERG & NORMAL COOLING		11/09/70	RB-127	RBH-104	R	01

4 THREE MILE ISLAND NUCLEAR STATION UNIT # 1
SUPPORT FABRICATION DRAWINGS RECEIVED FROM START TO 12/09/77

RUN 12/09/74

PAGE 175

W/O NUMBER	R/M NUMBER	ITEM NUMBER	MFG CODE	DESCRIPTION	FRAME OF FRAMES	DATE RECEIVED	MFG. SHEET NO.	MARK NO.	TYPE	REVISION
4192	RN	38	0403	REAC BLDG EMERG & NORMAL COOLING		11/09/70	RB-128	RBH-104	R	01
4192	RN	38	0403	REAC BLDG EMERG & NORMAL COOLING		11/09/70	RB-129	RBH-105	U	01
4192	RN	38	0403	REAC BLDG EMERG & NORMAL COOLING		11/09/70	RB-130	RBH-105	U	01
4192	RN	38	0403	REAC BLDG EMERG & NORMAL COOLING		11/09/70	RB-131	RBH-106	R	01
4192	RN	38	0403	REAC BLDG EMERG & NORMAL COOLING		11/09/70	RB-132	RBH-106	R	01
4192	RN	38	0403	REAC BLDG EMERG & NORMAL COOLING		11/09/70	RB-133	RBH-107	U	01
4192	RN	38	0403	REAC BLDG EMERG & NORMAL COOLING		11/09/70	RB-134	RBH-108	U	01
4192	RN	38	0403	REAC BLDG EMERG & NORMAL COOLING		11/09/70	RB-135	RBH-109	U	01
4192	RN	38	0403	REAC BLDG EMERG & NORMAL COOLING		11/09/70	RB-136	RBH-110	R	01
4192	RN	38	0403	REAC BLDG EMERG & NORMAL COOLING		11/09/70	RB-137	RBH-111	U	01
4192	RN	38	0403	REAC BLDG EMERG & NORMAL COOLING		11/09/70	RB-138	RBH-112	G	01
4192	RN	38	0403	REAC BLDG EMERG & NORMAL COOLING		11/09/70	RB-139	RBH-113	U	01
4192	RN	38	0403	REAC BLDG EMERG & NORMAL COOLING		11/09/70	RB-140	RBH-114	R	01
4192	RN	38	0403	REAC BLDG EMERG & NORMAL COOLING	1	04/20/71	RB-181	RBH-115	U	00
4192	RN	38	0403	REAC BLDG EMERG & NORMAL COOLING	1	04/20/71	RB-182	RBH-116	U	00
4192	RN	38	0403	REAC BLDG EMERG & NORMAL COOLING	1	04/20/71	RB-183	RBH-117	U	00
4192	RN	38	0403	REAC BLDG EMERG & NORMAL COOLING	1	04/20/71	RB-184	RBH-118	U	00
4192	RN	38	0403	REAC BLDG EMERG & NORMAL COOLING	1	04/20/71	RB-185	RBH-119	U	00
4192	RN	38	0403	REAC BLDG EMERG & NORMAL COOLING	1	04/20/71	RB-186	RBH-120	U	00
4192	RN	38	0403	REAC BLDG EMERG & NORMAL COOLING	1	04/20/71	RB-187	RBH-121	U	00
4192	RN	38	0403	REAC BLDG EMERG & NORMAL COOLING	1	04/20/71	RB-188	RBH-122	U	00
4192	RN	38	0403	REAC BLDG EMERG & NORMAL COOLING	1	04/20/71	RB-189	RBH-123	U	00
4192	RN	38	0403	REAC BLDG EMERG & NORMAL COOLING	1	04/20/71	RB-190	RBH-124	U	00
4192	RN	38	0403	REAC BLDG EMERG & NORMAL COOLING	1	04/20/71	RB-191	RBH-125	U	00
4192	RN	38	0403	REAC BLDG EMERG & NORMAL COOLING	1	04/20/71	RB-192	RBH-126	U	00
4192	RN	38	0403	REAC BLDG EMERG & NORMAL COOLING	1	04/20/71	RB-201	RBH-135	U	00
4192	RN	38	0403	REAC BLDG EMERG & NORMAL COOLING	1	04/20/71	RB-202	RBH-136	U	00
4192	RN	38	0403	REAC BLDG EMERG & NORMAL COOLING	1	04/20/71	RB-203	RBH-137	U	00
4192	RN	38	0403	REAC BLDG EMERG & NORMAL COOLING	1	04/20/71	RB-204	RBH-138	U	00
4192	RN	38	0403	REACTOR BLDG SPRAY PIPING		11/23/70	RBS-A	RBSX-1	X	00
4192	RN	38	0403	REAC BLDG EMERG & NORMAL COOLING		11/09/70	RB-A	RBX-1	X	01
4192	RN	38	0403	REAC BLDG EMERG & NORMAL COOLING		11/09/70	RB-179	RBX-2	X	00
4192	RN	38	0403	REAC BLDG EMERG & NORMAL COOLING		11/09/70	RB-180	RBX-3	X	02
4192	RN	38	0403	PRESSURIZER AUX SPRAY PPG	1	08/29/73	GA-1821	RC-1	C	00
4192	RN	38	0403	PRESSURIZER AUX SPRAY PPG	1	08/29/73	GA-1822	RC-1	C	00
4192	RN	38	0403	PRESSURIZER AUX SPRAY PPG	1	08/29/73	GA-1823	RC-1	C	00
4192	RN	38	0403	PRESSURIZER AUX SPRAY PPG	1	08/29/73	GA-1824	RC-2	C	01

1068 233

CF

4 THREE MILE ISLAND NUCLEAR STATION UNIT # 1
SUPPORT FABRICATION DRAWINGS RECEIVED FROM START TO TO 12/09/77

RUN 12/09/74

PAGE 15

*

W/O NUMBER	B/M NUMBER	ITEM NUMBER	MFGR CODE	DESCRIPTION	FRAME OF FRAMES	DATE RECEIVED	MFG. SHEET NO.	MARK NO.	TYPE	REVISION
4192	RN	38	0403	CONDENSATE PIPING	1	11/07/69	GA-718	CD-43	S	00
4192	RN	38	0403	CONDENSATE PIPING	1	11/07/69	GA-719	CD-44	S	00
4192	RN	38	0403	CONDENSATE PIPING	1	11/07/69	GA-720	CD-45	S	00
4192	RN	38	0403	CONDENSATE PIPING	1	11/07/69	GA-721	CD-45	S	00
4192	RN	38	0403	CONDENSATE PIPING	1	11/07/69	GA-722	CD-46	S	00
4192	RN	38	0403	CONDENSATE PIPING	1	11/07/69	GA-723	CD-46	S	00
4192	RN	38	0403	CONDENSATE PIPING	1	11/07/69	GA-724	CD-47	S	00
4192	RN	38	0403	CONDENSATE PIPING	1	11/07/69	GA-725	CD-48T	S	00
4192	RN	38	0403	CONDENSATE PIPING	1	11/07/69	GA-726	CD-48T	S	00
4192	RN	38	0403	CONDENSATE PIPING	1	11/07/69	GA-727	CD-48	S	00
4192	RN	38	0403	CONDENSATE PIPING	1	11/07/69	GA-728	CD-49T	S	00
4192	RN	38	0403	CONDENSATE PIPING	1	11/07/69	GA-729	CD-49T	S	00
4192	RN	38	0403	CONDENSATE PIPING	1	11/07/69	GA-730	CD-49	S	00
4192	RN	38	0403	CONDENSATE PIPING	1	11/07/69	GA-731	CD-50	S	00
4192	RN	38	0403	CONDENSATE PIPING	1	11/07/69	GA-732	CD-50	S	00
4192	RN	38	0403	CONDENSATE PIPING	1	11/07/69	GA-733	CD-50	S	00
4192	RN	38	0403	CONDENSATE PIPING	1	11/07/69	GA-734	CD-51	S	01
4192	RN	38	0403	CONDENSATE PIPG	1	11/11/69	GA-735	CD-52	S	01
4192	RN	38	0403	CONDENSATE PIPING	1	11/07/69	GA-736	CD-53	S	00
4192	RN	38	0403	CONDENSATE PIPING	1	11/07/69	GA-737	CD-54	S	00
4192	RN	38	0403	CONDENSATE PIPING	1	11/07/69	GA-738	CD-55	S	00
4192	RN	38	0403	CONDENSATE PIPING	1	11/07/69	GA-739	CD-56T	S	00
4192	RN	38	0403	CONDENSATE PIPING	1	11/07/69	GA-740	CD-56T	S	00
4192	RN	38	0403	CONDENSATE PIPING	1	11/07/69	GA-741	CD-56	S	00
4192	RN	38	0403	CONDENSATE PIPING	1	11/07/69	GA-742	CD-56	S	00
4192	RN	38	0403	CONDENSATE PIPING	1	05/12/70	GA-743	CD-57T	S	01
4192	RN	38	0403	CONDENSATE PIPING	1	05/12/70	GA-743A	CD-57T	S	00
4192	RN	38	0403	CONDENSATE PIPING	1	05/12/70	GA-744	CD-57T	S	01
4192	RN	38	0403	CONDENSATE PIPING	1	11/07/69	GA-745	CD-57	S	01
4192	RN	38	0403	CONDENSATE PIPING	1	11/07/69	GA-746	CD-57	S	00
4192	RN	38	0403	CONDENSATE PIPING	1	11/07/69	GA-747	CD-58	S	00
4192	RN	38	0403	CONDENSATE PIPG	1	11/11/69	GA-748	CD-58	S	01
4192	RN	38	0403	CONDENSATE PIPING	1	11/07/69	GA-749	CD-59	S	00
4192	RN	38	0403	CORE FLOODING INSIDE REACTOR BLDG		11/23/70	GA-1257	CF-1	G	01
4192	RN	38	0403	CORE FLOODING INSIDE REACTOR BLDG		11/23/70	GA-1258	CF-1	G	01
4192	RN	38	0403	CORE FLOODING INSIDE REACTOR BLDG		11/23/70	GA-1259	CF-1	G	01
4192	RN	38	0403	CORE FLOODING INSIDE REACTOR BLDG		11/23/70	GA-1260	CF-2	S	01

THREE MILE ISLAND NUCLEAR STATION UNIT # 1
SUPPORT FABRICATION DRAWINGS RECEIVED FROM START TO TO 12/09/77

RUN 12/09/74

PAGE 16

W/O NUMBER	B/M NUMBER	ITEM NUMBER	MFG CODE	DESCRIPTION	FRAME OF FRAMES	DATE RECEIVED	MFG. SHEET NO.	MARK NO.	TYPE	REVISION
4192	RN	38	0403	CORE FLOODING INSIDE REACTOR BLDG		11/23/70	GA-1261	CF-3	S	01
4192	RN	38	0403	CORE FLOODING INSIDE REACTOR BLDG		11/23/70	GA-1262	CF-4	S	01
4192	RN	38	0403	CORE FLOODING INSIDE REACTOR BLDG		11/23/70	GA-1263	CF-4	S	01
4192	RN	38	0403	CORE FLOODING INSIDE REACTOR BLDG		11/23/70	GA-1264	CF-4	S	01
4192	RN	38	0403	CORE FLOODING INSIDE REACTOR BLDG		11/23/70	GA-1265	CF-5	S	01
4192	RN	38	0403	CORE FLOODING INSIDE REACTOR BLDG		11/23/70	GA-1266	CF-6	H	01
4192	RN	38	0403	CORE FLOODING INSIDE REACTOR BLDG		11/23/70	GA-1267	CF-6	H	01
4192	RN	38	0403	CORE FLOODING INSIDE REACTOR BLDG		11/23/70	GA-1268	CF-7	H	01
4192	RN	38	0403	CORE FLOODING INSIDE REACTOR BLDG		11/23/70	GA-1269	CF-7	H	01
4192	RN	38	0403	CORE FLOODING INSIDE REACTOR BLDG		11/23/70	GA-1270	CF-8	H	01
4192	RN	38	0403	CORE FLOODING INSIDE REACTOR BLDG		11/23/70	GA-1271	CF-8	H	01
4192	RN	38	0403	CORE FLOODING INSIDE REACTOR BLDG		11/23/70	GA-1272	CF-9	H	01
4192	RN	38	0403	CORE FLOODING INSIDE REACTOR BLDG		11/23/70	GA-1273	CF-9	H	01
4192	RN	38	0403	CORE FLOODING INSIDE REACTOR BLDG		11/23/70	GA-1274	CF-10	S	01
4192	RN	38	0403	CORE FLOODING INSIDE REACTOR BLDG		11/23/70	GA-1275	CF-10	S	01
4192	RN	38	0403	CORE FLOODING INSIDE REACTOR BLDG	1	03/22/74	GA-1276	CF-11	S	02
4192	RN	38	0403	CORE FLOODING INSIDE REACTOR BLDG		11/23/70	GA-1277	CF-12	S	01
4192	RN	38	0403	CORE FLOODING INSIDE REACTOR BLDG		11/23/70	GA-1278	CF-13	S	01
4192	RN	38	0403	CORE FLOODING INSIDE REACTOR BLDG		11/23/70	GA-1279	CF-13	S	01
4192	RN	38	0403	CORE FLOODING INSIDE REACTOR BLDG		11/23/70	GA-1280	CF-14	H	01
4192	RN	38	0403	CORE FLOODING INSIDE REACTOR BLDG		11/23/70	GA-1281	CF-14	H	01
4192	RN	38	0403	CORE FLOODING INSIDE REACTOR BLDG	1	03/22/74	GA-1282	CF-15	H	02
4192	RN	38	0403	CORE FLOODING INSIDE REACTOR BLDG	1	03/22/74	GA-1283	CF-15	H	02
4192	RN	38	0403	CORE FLOODING INSIDE REACTOR BLDG		11/23/70	GA-1284	CF-16	H	02
4192	RN	38	0403	CORE FLOODING INSIDE REACTOR BLDG		11/23/70	GA-1285	CF-16	H	02
4192	RN	38	0403	CORE FLOODING INSIDE REACTOR BLDG		11/23/70	GA-1286	CF-16	H	01
4192	RN	38	0403	CORE FLOODING INSIDE REACTOR BLDG		11/23/70	CFR-A	CFRX-1	X	00
4192	RN	38	0403	TYP RANDOM SUPPT 2" & SMALL PPG	1	09/01/71	CFR-1	CFRX-2	X	01
4192	RN	38	0403	CHEMICAL FEED	1	09/01/71	CFR-2	CFRX-3	X	01
4192	RN	38	0403	CHEMICAL FEED	1	09/01/71	CFR-3	CFRX-4	X	01
4192	RN	38	0403	CHEMICAL FEED	1	09/01/71	CFR-4	CFRX-5	X	02
4192	RN	38	0403	CHEMICAL FEED		01/22/71	CFR-5	CFRX-6	X	00
4192	RN	38	0403	RANDOM SUPPTS FOR CHEM FEED		07/23/71	CMP-1	CMPH-1	R	00
4192	RN	38	0403	CYCLE MAKEUP PRETREATMENT BLDG		07/23/71	CMP-2	CMPH-2	R	00
4192	RN	38	0403	CYCLE MAKEUP PRETREATMENT BLDG		07/23/71	CMP-3	CMPH-3	U	01
4192	RN	38	0403	CYCLE MAKEUP PRETREATMENT BLDG		07/23/71	CMP-4	CMPH-4	U	00
4192	RN	38	0403	CYCLE MAKEUP PRETREATMENT BLDG		07/23/71	CMP-5	CMPH-5	U	00

1068 235

4 THREE MILE ISLAND NUCLEAR STATION UNIT # 1 RUN 12/09/74 PAGE 17
 SUPPORT FABRICATION DRAWINGS RECEIVED FROM START TO TO 12/09/77

W/O NUMBER	B/H NUMBER	ITEM NUMBER	MFGR CODE	-----DESCRIPTION-----	FRAME OF FRAMES	DATE RECEIVED	MFGR. SHEET NO.	MARK NO.	TYPE	REVISION
4192	RN	38	0403	CYCLE MAKEUP PRETREATMENT BLDG		07/23/71	CMP-6	CMPH-6	U	00
4192	RN	38	0403	CYCLE MAKEUP PRETREATMENT BLDG		07/23/71	CMP-7	CMPH-7	R	00
4192	RN	38	0403	CYCLE MAKEUP PRETREATMENT BLDG		07/23/71	CMP-8	CMPH-8	R	00
4192	RN	38	0403	CYCLE MAKEUP PRETREATMENT BLDG		07/23/71	CMP-9	CMPH-9	R	00
4192	RN	38	0403	CYCLE MAKEUP PRETREATMENT BLDG		07/23/71	CMP-10	CMPH-10	R	00
4192	RN	38	0403	CYCLE MAKEUP PRETREATMENT BLDG		07/23/71	CMP-11	CMPH-11	R	00
4192	RN	38	0403	CYCLE MAKEUP PRETREATMENT BLDG		07/23/71	CMP-12	CMPH-12	R	00
4192	RN	38	0403	CYCLE MAKEUP PRETREATMENT BLDG		07/23/71	CMP-13	CMPH-13	U	01
4192	RN	38	0403	CYCLE MAKEUP PRETREATMENT BLDG		07/23/71	CMP-14	CMPH-14	R	00
4192	RN	38	0403	CYCLE MAKEUP PRETREATMENT BLDG		07/23/71	CMP-15	CMPH-15	R	00
4192	RN	38	0403	CYCLE MAKEUP PRETREATMENT BLDG		07/23/71	CMP-16	CMPH-16	R	00
4192	RN	38	0403	CYCLE MAKEUP PRETREATMENT BLDG		07/23/71	CMP-17	CMPH-17	R	00
4192	RN	38	0403	CYCLE MAKEUP PRETREATMENT BLDG		07/23/71	CMP-18	CMPH-18	R	00
4192	RN	38	0403	CYCLE MAKEUP PRETREATMENT BLDG		07/23/71	CMP-19	CMPH-19	R	01
4192	RN	38	0403	CYCLE MAKEUP PRETREATMENT BLDG		07/23/71	CMP-20	CMPH-20	R	01
4192	RN	38	0403	CYCLE MAKEUP PRETREATMENT BLDG		07/23/71	CMP-21	CMPH-21	R	00
4192	RN	38	0403	CYCLE MAKEUP PRETREATMENT BLDG		07/23/71	CMP-22	CMPH-22	R	00
4192	RN	38	0403	CYCLE MAKEUP PRETREATMENT BLDG		07/23/71	CMP-23	CMPH-23	U	00
4192	RN	38	0403	CYCLE MAKEUP PRETREATMENT BLDG		07/23/71	CMP-24	CMPX-1	X	00
4192	RN	38	0403	CYCLE MAKEUP PRETREATMENT BLDG		07/23/71	CMP-25	CMPX-2	X	00
4192	RN	38	0403	CYCLE MAKEUP PRETREATMENT BLDG		07/23/71	CMP-26	CMPX-3	X	00
4192	RN	38	0403	CYCLE MAKEUP PRETREATMENT BLDG		07/23/71	CMP-27	CMPX-4	X	00
4192	RN	38	0403	CYCLE MAKEUP PRETREATMENT BLDG		07/23/71	CMP-28	CMPX-5	X	00
4192	RN	38	0403	CONDENSATE	1	01/09/73	CO-317	COA-1	K	00
4192	RN	38	0403	CONDENSATE	1	03/18/74	CO-318	COA-2	K	02
4192	RN	38	0403	CONDENSATE	1	03/18/74	CO-319	COA-3	K	01
4192	RN	38	0403	CONDENSATE	1	04/02/70	CO-305	COE-1	G	00
4192	RN	38	0403	CONDENSATE	1	04/02/70	CO-306	COE-2	G	00
4192	RN	38	0403	CONDENSATE	1	04/02/70	CO-307	COE-3	U	00
4192	RN	38	0403	CONDENSATE	1	07/07/70	CO-308	COE-4	U	01
4192	RN	38	0403	CONDENSATE	1	04/02/70	CO-309	COE-5	G	00
4192	RN	38	0403	CONDENSATE	1	09/15/72	CO-310A	COE-6	G	02
4192	RN	38	0403	CONDENSATE	1	09/15/72	CO-311A	COE-7	G	01
4192	RN	38	0403	CONDENSATE	1	04/02/70	CO-312	COE-8	G	00
4192	RN	38	0403	CONDENSATE	1	06/25/73	CO-313	COE-9	G	01
4192	RN	38	0403	CONDENSATE	1	08/23/73	CO-314	COE-10	U	02
4192	RN	38	0403	CONDENSATE	1	06/19/74	CO-315	COE-11	U	02

1068 236

CO

4 THREE MILE ISLAND NUCLEAR STATION UNIT # 1
SUPPORT FABRICATION DRAWINGS RECEIVED FROM START TO TO 12/09/7

RUN 12/09/74

PAGE 17

W/O NUMBER	B/M NUMBER	ITEM NUMBER	MFG CODE	-----DESCRIPTION-----	FRAME OF FRAMES	DATE RECEIVED	MFG. SHEET NO.	MARK NO.	TYPE	REVISION
4192	RN	38	0403	CYCLE MAKEUP PRETREATMENT BLDG		07/23/71	CMP-6	CMPH-6	U	00
4192	RN	38	0403	CYCLE MAKEUP PRETREATMENT BLDG		07/23/71	CMP-7	CMPH-7	R	00
4192	RN	38	0403	CYCLE MAKEUP PRETREATMENT BLDG		07/23/71	CMP-8	CMPH-8	R	00
4192	RN	38	0403	CYCLE MAKEUP PRETREATMENT BLDG		07/23/71	CMP-9	CMPH-9	R	00
4192	RN	38	0403	CYCLE MAKEUP PRETREATMENT BLDG		07/23/71	CMP-10	CMPH-10	R	00
4192	RN	38	0403	CYCLE MAKEUP PRETREATMENT BLDG		07/23/71	CMP-11	CMPH-11	R	00
4192	RN	38	0403	CYCLE MAKEUP PRETREATMENT BLDG		07/23/71	CMP-12	CMPH-12	R	00
4192	RN	38	0403	CYCLE MAKEUP PRETREATMENT BLDG		07/23/71	CMP-13	CMPH-13	U	01
4192	RN	38	0403	CYCLE MAKEUP PRETREATMENT BLDG		07/23/71	CMP-14	CMPH-14	R	00
4192	RN	38	0403	CYCLE MAKEUP PRETREATMENT BLDG		07/23/71	CMP-15	CMPH-15	R	00
4192	RN	38	0403	CYCLE MAKEUP PRETREATMENT BLDG		07/23/71	CMP-16	CMPH-16	R	00
4192	RN	38	0403	CYCLE MAKEUP PRETREATMENT BLDG		07/23/71	CMP-17	CMPH-17	R	00
4192	RN	38	0403	CYCLE MAKEUP PRETREATMENT BLDG		07/23/71	CMP-18	CMPH-18	R	00
4192	RN	38	0403	CYCLE MAKEUP PRETREATMENT BLDG		07/23/71	CMP-19	CMPH-19	R	01
4192	RN	38	0403	CYCLE MAKEUP PRETREATMENT BLDG		07/23/71	CMP-20	CMPH-20	R	01
4192	RN	38	0403	CYCLE MAKEUP PRETREATMENT BLDG		07/23/71	CMP-21	CMPH-21	R	00
4192	RN	38	0403	CYCLE MAKEUP PRETREATMENT BLDG		07/23/71	CMP-22	CMPH-22	R	00
4192	RN	38	0403	CYCLE MAKEUP PRETREATMENT BLDG		07/23/71	CMP-23	CMPH-23	U	00
4192	RN	38	0403	CYCLE MAKEUP PRETREATMENT BLDG		07/23/71	CMP-24	CMPH-24	X	00
4192	RN	38	0403	CYCLE MAKEUP PRETREATMENT BLDG		07/23/71	CMP-25	CMPH-25	X	00
4192	RN	38	0403	CYCLE MAKEUP PRETREATMENT BLDG		07/23/71	CMP-26	CMPH-26	X	00
4192	RN	38	0403	CYCLE MAKEUP PRETREATMENT BLDG		07/23/71	CMP-27	CMPH-27	X	00
4192	RN	38	0403	CYCLE MAKEUP PRETREATMENT BLDG		07/23/71	CMP-28	CMPH-28	X	00
4192	RN	38	0403	CONDENSATE	1	01/09/73	CO-317	COA-1	K	00
4192	RN	38	0403	CONDENSATE	1	03/18/74	CO-318	COA-2	K	02
4192	RN	38	0403	CONDENSATE	1	03/18/74	CO-319	COA-3	K	01
4192	RN	38	0403	CONDENSATE	1	04/02/70	CO-305	COE-1 ✓	G	00
4192	RN	38	0403	CONDENSATE	1	04/02/70	CO-306	COE-2	G	00
4192	RN	38	0403	CONDENSATE	1	04/02/70	CO-307	COE-3	U	00
4192	RN	38	0403	CONDENSATE	1	07/07/70	CO-308	COE-4	U	01
4192	RN	38	0403	CONDENSATE	1	04/02/70	CO-309	COE-5 ✓	G	00
4192	RN	38	0403	CONDENSATE	1	09/15/72	CO-310A	COE-6 ✓	G	02
4192	RN	38	0403	CONDENSATE	1	09/15/72	CO-311A	COE-7 ✓	G	01
4192	RN	38	0403	CONDENSATE	1	04/02/70	CO-312	COE-8 ✓	G	00
4192	RN	38	0403	CONDENSATE	1	06/25/73	CO-313	COE-9 ✓	G	01
4192	RN	38	0403	CONDENSATE	1	08/23/73	CO-314	COE-10 ✓	U	02
4192	RN	38	0403	CONDENSATE	1	06/19/74	CO-315	COE-11 ✓	U	02

1068 237

4 THREE MILE ISLAND NUCLEAR STATION UNIT # 1 RUN 12/09/74 PAGE 18
SUPPORT FABRICATION DRAWINGS RECEIVED FROM START TO TO 12/09/77

W/D NUMBER	B/M NUMBER	ITEM NUMBER	MFG CODE	DESCRIPTION	FRAME OF FRAMES	DATE RECEIVED	MFG. SHEET NO.	MARK NO.	TYPE	REVISION
4192	RN	38	0403	CONDENSATE	1	06/25/72	CO-316	COE-12 ✓	U	02
4192	RN	38	0403	CONDENSATE		04/17/73	CO-320	COE-13 ✓	K	00
4192	RN	38	0403	CONDENSATE		04/17/73	CO-321	COE-13 ✓	K	00
4192	RN	38	0403	CONDENSATE		04/17/73	CO-322	COE-14 ✓	G	00
4192	RN	38	0403	CONDENSATE		04/17/73	CO-323	COE-15 ✓	G	00
4192	RN	38	0403	CONDENSATE		04/17/73	CO-324	COE-16 ✓	G	00
4192	RN	38	0403	CONDENSATE		05/14/73	CO-325	COE-17 ✓	G	01
4192	RN	38	0403	CONDENSATE		05/14/73	CO-326	COE-18 ✓	K	01
4192	RN	38	0403	CONDENSATE		04/17/73	CO-327	COE-18 ✓	K	00
4192	RN	38	0403	CONDENSATE		04/17/73	CO-328	COE-19 ✓	G	00
4192	RN	38	0403	CONDENSATE		04/17/73	CO-329	COE-20 ✓	G	00
4192	RN	38	0403	CONDENSATE		04/17/73	CO-330	COE-21 ✓	G	00
4192	RN	38	0403	CONDENSATE	1	05/10/74	CO-331	COE-22	K	00
4192	RN	38	0403	CONDENSATE	1	11/04/69	CO-100	COH-100	R	01
4192	RN	38	0403	CONDENSATE	1	11/04/69	CO-101	COH-101	R	01
4192	RN	38	0403	CONDENSATE	1	11/04/69	CO-102	COH-102	R	01
4192	RN	38	0403	CONDENSATE	1	11/04/69	CO-103	COH-103	R	01
4192	RN	38	0403	CONDENSATE	1	11/04/69	CO-104	COH-104	R	01
4192	RN	38	0403	CONDENSATE	1	11/04/69	CO-105	COH-105	S	00
4192	RN	38	0403	CONDENSATE	1	11/04/69	CO-106	COH-106	S	01
4192	RN	38	0403	CONDENSATE	1	11/04/69	CO-107	COH-106	S	00
4192	RN	38	0403	CONDENSATE	1	11/04/69	CO-108	COH-107	S	01
4192	RN	38	0403	CONDENSATE	1	11/04/69	CO-109	COH-107	S	01
4192	RN	38	0403	CONDENSATE	1	11/04/69	CO-110	COH-108	S	02
4192	RN	38	0403	CONDENSATE	1	11/04/69	CO-111	COH-109	S	00
4192	RN	38	0403	CONDENSATE	1	11/04/69	CO-112	COH-110	S	00
4192	RN	38	0403	CONDENSATE	1	11/04/69	CO-113	COH-111	R	01
4192	RN	38	0403	CONDENSATE	1	11/04/69	CO-114	COH-112	R	01
4192	RN	38	0403	CONDENSATE	1	11/04/69	CO-115	COH-113	S	00
4192	RN	38	0403	CONDENSATE	1	11/04/69	CO-116	COH-113	S	00
4192	RN	38	0403	CONDENSATE	1	11/04/69	CO-117	COH-114	R	01
4192	RN	38	0403	CONDENSATE	1	11/04/69	CO-118	COH-115	U	00
4192	RN	38	0403	CONDENSATE	1	11/04/69	CO-119	COH-116	U	00
4192	RN	38	0403	CONDENSATE	1	11/04/69	CO-120	COH-117	R	00
4192	RN	38	0403	CONDENSATE	1	11/04/69	CO-121	COH-118	R	01
4192	RN	38	0403	CONDENSATE	1	06/19/74	CO-122	COH-119	U	02
4192	RN	38	0403	CONDENSATE	1	11/04/69	CO-123	COH-120	R	01

1068 238

4 THREE MILE ISLAND NUCLEAR STATION UNIT # 1
SUPPORT FABRICATION DRAWINGS RECEIVED FROM START TO TO 12/09/7

RUN 12/09/74

PAGE 19

4/D NUMBER	B/M NUMBER	ITEM NUMBER	MFGR CODE	-----DESCRIPTION-----	FRAME OF FRAMES	DATE RECEIVED	MFG. SHEET NO.	MARK NO.	TYPE	REVISION
4192	RN	38	0403	CONDENSATE	1	06/19/74	CO-123A	COH-120A	G	00
4192	RN	38	0403	CONDENSATE	1	03/18/74	CO-124	COH-121	R	02
4192	RN	38	0403	CONDENSATE	1	11/04/69	CO-125	COH-122	R	01
4192	RN	38	0403	CONDENSATE	1	11/04/69	CO-126	COH-123	R	01
4192	RN	38	0403	CONDENSATE	1	11/04/69	CO-127	COH-124	R	01
4192	RN	38	0403	CONDENSATE	1	04/09/70	CO-128	COH-125	R	02
4192	RN	38	0403	CONDENSATE	1	04/09/70	CO-129	COH-126	R	01
4192	RN	38	0403	CONDENSATE	1	06/19/74	CO-129A	COH-126A	U	00
4192	RN	38	0403	CONDENSATE	1	11/04/69	CO-130	COH-127	R	00
4192	RN	38	0403	CONDENSATE	1	11/04/69	CO-131	COH-128	R	01
4192	RN	38	0403	CONDENSATE	1	11/04/69	CO-132	COH-129	R	01
4192	RN	38	0403	CONDENSATE	1	06/19/74	CO-132A	COH-129A	U	00
4192	RN	38	0403	CONDENSATE	1	11/04/69	CO-133	COH-130	U	01
4192	RN	38	0403	CONDENSATE	1	11/04/69	CO-134	COH-131	R	01
4192	RN	38	0403	CONDENSATE	1	11/04/69	CO-135	COH-132	R	01
4192	RN	38	0403	CONDENSATE	1	06/19/74	CO-135A	COH-132A	U	00
4192	RN	38	0403	CONDENSATE	1	11/04/69	CO-136	COH-133	R	01
4192	RN	38	0403	CONDENSATE	1	11/04/69	CO-137	COH-134	R	01
4192	RN	38	0403	CONDENSATE	1	11/04/69	CO-138	COH-135	R	01
4192	RN	38	0403	CONDENSATE	1	06/19/74	CO-138A	COH-135A	U	00
4192	RN	38	0403	CONDENSATE	1	11/04/69	CO-139	COH-136	R	00
4192	RN	38	0403	CONDENSATE	1	11/04/69	CO-140	COH-137	R	01
4192	RN	38	0403	CONDENSATE	1	11/04/69	CO-141	COH-138	R	00
4192	RN	38	0403	CONDENSATE	1	11/04/69	CO-142	COH-139	R	01
4192	RN	38	0403	CONDENSATE	1	11/04/69	CO-143	COH-140 ✓	R	01
4192	RN	38	0403	CONDENSATE	1	11/04/69	CO-144	COH-141 ✓	R	02
4192	RN	38	0403	CONDENSATE	1	11/04/69	CO-144A	COH-141A ✓	R	00
4192	RN	38	0403	CONDENSATE	1	11/04/69	CO-145	COH-142 ✓	R	00
4192	RN	38	0403	CONDENSATE	1	11/04/69	CO-146	COH-143 ✓	R	01
4192	RN	38	0403	CONDENSATE	1	11/04/69	CO-147	COH-144 ✓	R	00
4192	RN	38	0403	CONDENSATE	1	11/04/69	CO-148	COH-145 ✓	R	01
4192	RN	38	0403	CONDENSATE	1	11/04/69	CO-149	COH-146 ✓	R	01
4192	RN	38	0403	CONDENSATE	1	11/04/69	CO-150	COH-147 ✓	R	01
4192	RN	38	0403	CONDENSATE	1	11/04/69	CO-151	COH-148 ✓	R	01
4192	RN	38	0403	CONDENSATE	1	11/04/69	CO-152	COH-149 ✓	R	01
4192	RN	38	0403	CONDENSATE	1	11/04/69	CO-153	COH-150 ✓	R	01
4192	RN	38	0403	CONDENSATE	1	11/04/69	CO-153A	COH-150A ✓	R	00

1068 239

4 THREE MILE ISLAND NUCLEAR STATION UNIT # 1
SUPPORT FABRICATION DRAWINGS RECEIVED FROM START TO TO 12/09/7

RUN 12/09/74

PAGE 20

W/O NUMBER	B/M NUMBER	ITEM NUMBER	MFG. CODE	DESCRIPTION	FRAME OF FRAMES	DATE RECEIVED	MFG. SHEET NO.	MARK NO.	TYPE	REVISION
4192	RN	38	0403	CONDENSATE	1	11/04/69	CO-154	COH-151✓	U	01
4192	RN	38	0403	CONDENSATE	1	11/04/69	CO-155	COH-152✓	U	01
4192	RN	38	0403	CONDENSATE	1	11/04/69	CO-156	COH-153✓	U	01
4192	RN	38	0403	CONDENSATE	1	11/04/69	CO-157	COH-154✓	U	01
4192	RN	38	0403	CONDENSATE	1	11/04/69	CO-158	COH-155✓	U	01
4192	RN	38	0403	CONDENSATE	1	11/04/69	CO-159	COH-156✓	U	01
4192	RN	38	0403	CONDENSATE	1	12/29/69	CO-160	COH-157✓	U	02
4192	RN	38	0403	CONDENSATE	1	11/04/69	CO-161	COH-158✓	U	01
4192	RN	38	0403	CONDENSATE	1	11/04/69	CO-161A	COH-158A✓	U	00
4192	RN	38	0403	CONDENSATE	1	06/19/74	CO-162	COH-159✓	U	02
4192	RN	38	0403	CONDENSATE	1	11/04/69	CO-163	COH-160	R	01
4192	RN	38	0403	CONDENSATE	1	11/04/69	CO-164	COH-161	R	01
4192	RN	38	0403	CONDENSATE	1	11/04/69	CO-165	COH-162	R	01
4192	RN	38	0403	CONDENSATE	1	11/04/69	CO-166	COH-163	R	01
4192	RN	38	0403	CONDENSATE	1	11/04/69	CO-167	COH-164	R	01
4192	RN	38	0403	CONDENSATE	1	11/04/69	CO-168	COH-165	R	00
4192	RN	38	0403	CONDENSATE	1	11/04/69	CO-169	COH-166	R	00
4192	RN	38	0403	CONDENSATE	1	11/04/69	CO-170	COH-167	R	01
4192	RN	38	0403	CONDENSATE	1	11/04/69	CO-171	COH-168	R	01
4192	RN	38	0403	CONDENSATE	1	11/04/69	CO-172	COH-169	U	00
4192	RN	38	0403	CONDENSATE	1	11/04/69	CO-173	COH-170	R	01
4192	RN	38	0403	CONDENSATE	1	11/04/69	CO-174	COH-171	R	01
4192	RN	38	0403	CONDENSATE	1	11/04/69	CO-175	COH-172	R	00
4192	RN	38	0403	CONDENSATE	1	11/07/69	CO-176	COH-173	R	02
4192	RN	38	0403	CONDENSATE	1	06/19/74	CO-177	COH-174	R	01
4192	RN	38	0403	CONDENSATE	1	06/19/74	CO-178	COH-175	R	00
4192	RN	38	0403	CONDENSATE	1	11/04/69	CO-179	COH-176	R	00
4192	RN	38	0403	CONDENSATE	1	11/04/69	CO-180	COH-177	R	01
4192	RN	38	0403	CONDENSATE	1	06/19/74	CO-180A	COH-177A	U	00
4192	RN	38	0403	CONDENSATE	1	11/04/69	CO-181	COH-178	R	01
4192	RN	38	0403	CONDENSATE	1	11/04/69	CO-182	COH-179	R	01
4192	RN	38	0403	CONDENSATE	1	06/19/74	CO-182A	COH-179A	U	00
4192	RN	38	0403	CONDENSATE	1	11/04/69	CO-183	COH-180	R	01
4192	RN	38	0403	CONDENSATE	1	11/04/69	CO-184	COH-181	R	01
4192	RN	38	0403	CONDENSATE	1	11/04/69	CO-185	COH-182	G	01
4192	RN	38	0403	CONDENSATE	1	11/04/69	CO-186	COH-183	G	00
4192	RN	38	0403	CONDENSATE	01	03/05/70	CO-187	COH-184	R	02

1068 240

4 THREE MILE ISLAND NUCLEAR STATION UNIT # 1
SUPPORT FABRICATION DRAWINGS RECEIVED FROM START TO TO 12/09/77

RUN 12/09/74

PAGE 21

W/O NUMBER	B/M NUMBER	ITEM NUMBER	MFGR CODE	DESCRIPTION	FRAME OF FRAMES	DATE RECEIVED	MFG. SHEET NO.	MARK NO.	TYPE	REVISION
4192	RN	38	0403	CONDENSATE	1	03/18/74	CO-188	COH-185	R	03
4192	RN	38	0403	CONDENSATE	1	11/04/69	CO-189	COH-186	S	00
4192	RN	38	0403	CONDENSATE	1	11/04/69	CO-190	COH-187	R	01
4192	RN	38	0403	CONDENSATE	1	11/04/69	CO-191	COH-188	R	01
4192	RN	38	0403	CONDENSATE	1	11/04/69	CO-192	COH-189	R	01
4192	RN	38	0403	CONDENSATE	1	11/04/69	CO-193	COH-190	R	01
4192	RN	38	0403	CONDENSATE	1	11/04/69	CO-194	COH-191	R	01
4192	RN	38	0403	CONDENSATE	1	11/04/69	CO-195	COH-192	R	00
4192	RN	38	0403	CONDENSATE	1	05/10/74	CO-332	COH-192A	G	00
4192	RN	38	0403	CONDENSATE	1	11/04/69	CO-196	COH-193	R	01
4192	RN	38	0403	CONDENSATE	1	11/04/69	CO-197	COH-194	G	01
4192	RN	38	0403	CONDENSATE	1	11/04/69	CO-198	COH-195	R	00
4192	RN	38	0403	CONDENSATE	1	11/04/69	CO-199	COH-196	R	00
4192	RN	38	0403	CONDENSATE	1	05/10/74	CO-333	COH-196A	G	00
4192	RN	38	0403	CONDENSATE	1	11/04/69	CO-200	COH-197	R	00
4192	RN	38	0403	CONDENSATE	1	11/04/69	CO-201	COH-198	R	01
4192	RN	38	0403	CONDENSATE	1	12/29/69	CO-202	COH-199	R	02
4192	RN	38	0403	CONDENSATE	1	12/29/69	CO-203	COH-200	R	02
4192	RN	38	0403	CONDENSATE	1	11/04/69	CO-204	COH-201	R	00
4192	RN	38	0403	CONDENSATE	1	06/19/74	CO-205	COH-202	R	02
4192	RN	38	0403	CONDENSATE	1	11/04/69	CO-206	COH-203	R	01
4192	RN	38	0403	CONDENSATE	1	11/04/69	CO-207	COH-204	R	01
4192	RN	38	0403	CONDENSATE	1	11/04/69	CO-208	COH-205	R	01
4192	RN	38	0403	CONDENSATE	1	06/19/74	CO-209	COH-206	R	01
4192	RN	38	0403	CONDENSATE	1	06/28/73	CO-210	COH-207 ✓	R	03
4192	RN	38	0403	CONDENSATE	1	11/04/69	CO-211	COH-208	R	02
4192	RN	38	0403	CONDENSATE	1	11/04/69	CO-212	COH-209 ✓	R	02
4192	RN	38	0403	CONDENSATE	1	06/19/74	CO-213	COH-210 ✓	R	03
4192	RN	38	0403	CONDENSATE	1	11/04/69	CO-214	COH-211 ✓	R	02
4192	RN	38	0403	CONDENSATE	1	11/04/69	CO-215	COH-212 ✓	R	01
4192	RN	38	0403	CONDENSATE	1	11/04/69	CO-216	COH-213 ✓	R	01
4192	RN	38	0403	CONDENSATE	1	11/04/69	CO-217	COH-214 ✓	R	01
4192	RN	38	0403	CONDENSATE	1	06/25/73	CO-218	COH-215 ✓	U	02
4192	RN	38	0403	CONDENSATE	1	06/25/73	CO-219	COH-216 ✓	U	02
4192	RN	38	0403	CONDENSATE	1	06/19/74	CO-220	COH-217 ✓	A	06
4192	RN	38	0403	CONDENSATE	1	11/04/69	CO-221	COH-218	G	01
4192	RN	38	0403	CONDENSATE	1	11/04/69	CO-222	COH-219	U	01

4 THREE MILE ISLAND NUCLEAR STATION UNIT # 1
SUPPORT FABRICATION DRAWINGS RECEIVED FROM START TO TO 12/09/7

RUN 12/09/74

PAGE 22

W/D NUMBER	B/M NUMBER	ITEM NUMBER	MFG CODE	-----DESCRIPTION-----	FRAME OF FRAMES	DATE RECEIVED	MFG. SHEET NO.	MARK NO.	TYPE	REVISION
4192	RN	38	0403	CONDENSATE	1	11/04/69	CO-223	COH-220	G	01
4192	RN	38	0403	CONDENSATE	1	11/04/69	CO-224	COH-221	A	01
4192	RN	38	0403	CONDENSATE	1	11/04/69	CO-225	COH-222	G	01
4192	RN	38	0403	CONDENSATE	1	11/04/69	CO-226	COH-223	G	01
4192	RN	38	0403	CONDENSATE	1	11/04/69	CO-227	COH-224	G	01
4192	RN	38	0403	CONDENSATE	1	11/04/69	CO-228	COH-225	U	01
4192	RN	38	0403	CONDENSATE	1	11/04/69	CO-229	COH-226	G	01
4192	RN	38	0403	CONDENSATE	1	06/19/74	CO-230	COH-227	S	05
4192	RN	38	0403	CONDENSATE	1	12/05/69	CO-231	COH-228	S	01
4192	RN	38	0403	CONDENSATE	1	12/05/69	CO-232	COH-229	S	01
4192	RN	38	0403	CONDENSATE	1	11/04/69	CO-233	COH-230	S	00
4192	RN	38	0403	CONDENSATE	1	11/04/69	CO-234	COH-231	U	01
4192	RN	38	0403	CONDENSATE	1	11/04/69	CO-235	COH-232	G	01
4192	RN	38	0403	CONDENSATE	1	11/04/69	CO-236	COH-233	G	01
4192	RN	38	0403	CONDENSATE	1	11/04/69	CO-237	COH-234	G	01
4192	RN	38	0403	CONDENSATE	1	11/04/69	CO-238	COH-235	G	01
4192	RN	38	0403	CONDENSATE	1	11/04/69	CO-239	COH-236	G	01
4192	RN	38	0403	CONDENSATE	1	11/04/69	CO-240	COH-237	G	01
4192	RN	38	0403	CONDENSATE	1	11/04/69	CO-241	COH-238	G	01
4192	RN	38	0403	CONDENSATE	1	11/04/69	CO-242	COH-239	U	01
4192	RN	38	0403	CONDENSATE	1	11/04/69	CO-243	COH-240	G	01
4192	RN	38	0403	CONDENSATE	1	11/04/69	CO-244	COH-241	G	01
4192	RN	38	0403	CONDENSATE	1	11/04/69	CO-245	COH-242	G	01
4192	RN	38	0403	CONDENSATE	1	11/04/69	CO-246	COH-243	G	01
4192	RN	38	0403	CONDENSATE	1	11/04/69	CO-247	COH-244	U	01
4192	RN	38	0403	CONDENSATE	1	11/04/69	CO-248	COH-245	G	02
4192	RN	38	0403	CONDENSATE	1	11/04/69	CO-249	COH-246	R	02
4192	RN	38	0403	CONDENSATE	1	11/04/69	CO-250	COH-247	R	02
4192	RN	38	0403	CONDENSATE	1	11/04/69	CO-251	COH-248	U	01
4192	RN	38	0403	CONDENSATE	1	11/04/69	CO-252	COH-249	G	01
4192	RN	38	0403	CONDENSATE	1	03/16/70	CO-253	COH-250 ✓	G	02
4192	RN	38	0403	CONDENSATE	1	08/23/73	CO-254	COH-251 ✓	U	02
4192	RN	38	0403	CONDENSATE	1	08/23/73	CO-255	COH-252 ✓	U	02
4192	RN	38	0403	CONDENSATE	1	11/04/69	CO-256	COH-253 ✓	R	01
4192	RN	38	0403	CONDENSATE	1	11/04/69	CO-257	COH-254 ✓	R	02
4192	RN	38	0403	CONDENSATE	1	11/04/69	CO-258	COH-255 ✓	R	02
4192	RN	38	0403	CONDENSATE	1	12/15/69	CO-269	COH-266	R	03

1068 242

W/O NUMBER	B/M NUMBER	ITEM NUMBER	MFGR CODE	DESCRIPTION	FRAME OF FRAMES	DATE RECEIVED	MFG. SHEET NO.	MARK NO.	TYPE	REVISION
4192	RN	38	0403	CONDENSATE	1	11/04/69	CO-270	COH-267	R	02
4192	RN	38	0403	CONDENSATE	1	11/04/69	CO-271	COH-268	R	02
4192	RN	38	0403	CONDENSATE	1	11/04/69	CO-272	COH-269	R	02
4192	RN	38	0403	CONDENSATE	1	11/04/69	CO-273	COH-270	R	02
4192	RN	38	0403	CONDENSATE	1	07/22/70	CO-274	COH-271	R	03
4192	RN	38	0403	CONDENSATE	1	11/04/69	CO-275	COH-272	S	00
4192	RN	38	0403	CONDENSATE	1	11/04/69	CO-276	COH-272	S	00
4192	RN	38	0403	CONDENSATE	1	11/04/69	CO-277	COH-273	S	00
4192	RN	38	0403	CONDENSATE	1	11/04/69	CO-278	COH-274	R	01
4192	RN	38	0403	CONDENSATE	1	11/04/69	CO-279	COH-275	G	01
4192	RN	38	0403	CONDENSATE	1	11/04/69	CO-280	COH-276	R	01
4192	RN	38	0403	CONDENSATE	1	11/04/69	CO-281	COH-277	G	01
4192	RN	38	0403	CONDENSATE	1	11/04/69	CO-282	COH-278	R	01
4192	RN	38	0403	CONDENSATE	1	11/04/69	CO-283	COH-279	G	01
4192	RN	38	0403	CONDENSATE	1	11/04/69	CO-284	COH-280	R	01
4192	RN	38	0403	CONDENSATE	1	11/04/69	CO-285	COH-281	G	01
4192	RN	38	0403	CONDENSATE	1	11/04/69	CO-286	COH-282	R	01
4192	RN	38	0403	CONDENSATE	1	11/04/69	CO-288	COH-284	R	01
4192	RN	38	0403	CONDENSATE	1	11/04/69	CO-289	COH-285	G	01
4192	RN	38	0403	CONDENSATE	1	11/04/69	CO-290	COH-286	R	01
4192	RN	38	0403	CONDENSATE	1	11/04/69	CO-287	COH-287	G	01
4192	RN	38	0403	CONDENSATE	1	11/04/69	CO-291	COH-287	G	01
4192	RN	38	0403	CONDENSATE	1	11/04/69	CO-292	COH-288	R	01
4192	RN	38	0403	CONDENSATE	1	11/04/69	CO-293	COH-289	R	01
4192	RN	38	0403	CONDENSATE	1	11/04/69	CO-294	COH-290	R	01
4192	RN	38	0403	CONDENSATE	1	11/04/69	CO-295	COH-291	R	00
4192	RN	38	0403	CONDENSATE	1	11/04/69	CO-296	COH-292	U	00
4192	RN	38	0403	CONDENSATE	1	11/04/69	CO-297	COH-293	R	00
4192	RN	38	0403	CONDENSATE	1	11/04/69	CO-298	COH-294	U	01
4192	RN	38	0403	EXHAUST HOOD SPRAY	1	01/02/70	CO-299	COH-295	R	00
4192	RN	38	0403	EXHAUST HOOD SPRAY	1	01/02/70	CO-300	COH-296	R	00
4192	RN	38	0403	EXHAUST HOOD SPRAY	1	01/02/70	CO-301	COH-297	R	01
4192	RN	38	0403	EXHAUST HOOD SPRAY	1	01/02/70	CO-302	COH-298	R	00
4192	RN	38	0403	EXHAUST HOOD SPRAY	1	01/02/70	CO-303	COH-299	R	01
4192	RN	38	0403	EXHAUST HOOD SPRAY	1	01/02/70	CO-304	COH-300	R	00
4192	RN	38	0403	CONDENSATE	1	07/22/70	CO-310	COH-306	U	00
4192	RN	38	0403	CONDENSATE	1	07/22/70	CO-311	COH-307	U	00

1068 243
DC

4 THREE MILE ISLAND NUCLEAR STATION UNIT # 1 RUN 12/09/74 PAGE 28
SUPPORT FABRICATION DRAWINGS RECEIVED FROM START TO TO 12/09/77 *

W/O NUMBER	B/M NUMBER	ITEM NUMBER	MFGR CODE	DESCRIPTION	FRAME OF FRAMES	DATE RECEIVED	MFGR SHEET NO.	MARK NO.	TYPE	REVISION
4192	RN	38	0403	CIRC WTR TO VACUUM PUMPS	1	03/05/70	CW-28	CWH-28	R	00
4192	RN	38	0403	CIRC WTR TO VACUUM PUMPS	1	03/05/70	CW-29	CWH-29	U	00
4192	RN	38	0403	CIRC WTR TO VACUUM PUMPS	1	03/05/70	CW-30	CWH-30	R	00
4192	RN	38	0403	CIRC WTR TO VACUUM PUMPS	1	03/05/70	CW-31	CWH-31	U	00
4192	RN	38	0403	CIRC WTR TO VACUUM PUMPS	1	03/05/70	CW-32	CWH-32	R	00
4192	RN	38	0403	CIRC WTR TO VACUUM PUMPS	1	03/05/70	CW-33	CWH-33	U	00
4192	RN	38	0403	CIRC WTR TO VACUUM PUMPS	1	03/05/70	CW-34	CWH-34	U	00
4192	RN	38	0403	CIRC WTR TO VACUUM PUMPS	1	03/05/70	CW-35	CWH-35	R	01
4192	RN	38	0403	CIRC WTR TO VACUUM PUMPS	1	03/05/70	CW-36	CWH-36	R	00
4192	RN	38	0403	CIRC WTR TO VACUUM PUMPS	1	03/05/70	CW-37	CWH-37	U	00
4192	RN	38	0403	CIRC WTR TO VACUUM PUMPS	1	03/05/70	CW-38	CWH-38	R	00
4192	RN	38	0403	CIRC WTR TO VACUUM PUMPS	1	03/05/70	CW-39	CWH-39	R	00
4192	RN	38	0403	CIRC WTR TO VACUUM PUMPS	1	03/05/70	CW-40	CWH-40	R	01
4192	RN	38	0403	CIRC WTR TO VACUUM PUMPS	1	03/05/70	CW-41	CWH-41	R	00
4192	RN	38	0403	CIRC WTR TO VACUUM PUMPS	1	03/05/70	CW-42	CWH-42	R	00
4192	RN	38	0403	CIRC WTR TO VACUUM PUMPS	1	03/05/70	CW-43	CWH-43	R	00
4192	RN	38	0403	CIRC WTR TO VACUUM PUMPS	1	03/05/70	CW-44	CWH-44	R	00
4192	RN	38	0403	CIRC WTR TO VACUUM PUMPS	1	03/05/70	CW-45	CWH-45	R	00
4192	RN	38	0403	CIRC WTR TO VACUUM PUMPS	1	03/05/70	CW-46	CWH-46	U	00
4192	RN	38	0403	CIRC WTR TO VACUUM PUMPS	1	03/05/70	CW-47	CWH-47	R	01
4192	RN	38	0403	CIRC WTR TO VACUUM PUMPS	1	03/05/70	CW-48	CWH-48	R	01
4192	RN	38	0403	CIRC WTR TO VACUUM PUMPS	1	03/05/70	CW-49	CWH-49	A	01
4192	RN	38	0403	CIRC WTR TO VACUUM PUMPS	1	03/05/70	CW-50	CWH-50	U	00
4192	RN	38	0403	CIRCULATING WATER	1	08/21/69	GA-58	CWX-1	X	00
4192	RN	38	0403	CIRCULATING WATER	1	08/21/69	GA-59	CWX-2	X	00
4192	RN	38	0403	CIRCULATING WATER	1	08/21/69	GA-60	CWX-3	X	00
4192	RN	38	0403	CIRCULATING WATER	1	08/21/69	GA-61	CWX-4	X	00
4192	RN	38	0403	DECAY HEAT CLOSE CYC CLG WTR	1	06/19/74	DC-1	DCH-1	R	03
4192	RN	38	0403	DECAY HEAT CLOSED CYCLE CLG WTR	1	11/07/69	DC-2	DCH-2	S	01
4192	RN	38	0403	DECAY HEAT CLOSED CYCLE CLG WTR	1	11/07/69	DC-3	DCH-3	S	03
4192	RN	38	0403	DECAY HEAT CLOSED CYCLE CLG WTR	1	11/07/69	DC-3A	DCH-3	S	01
4192	RN	38	0403	DECAY HEAT CLOSE CYC CLG WTR	1	03/18/74	DC-4	DCH-4	U	04
4192	RN	38	0403	DECAY HEAT CLOSE CYC CLG WTR	1	03/18/74	DC-5	DCH-5	U	04
4192	RN	38	0403	DECAY HEAT CLOSE CYC CLG WTR	1	03/18/74	DC-6	DCH-6	U	04
4192	RN	38	0403	DECAY HEAT CLOSE CYC CLG WTR	1	03/18/74	DC-7	DCH-7	U	04
4192	RN	38	0403	DECAY HEAT CLOSED CYCLE CLG WTR	1	11/07/69	DC-8	DCH-8	G	02
4192	RN	38	0403	DECAY HEAT CLOSED CYCLE CLG WTR	1	11/07/69	DC-8A	DCH-8	G	00

4 THREE MILE ISLAND NUCLEAR STATION UNIT # 1
SUPPORT FABRICATION DRAWINGS RECEIVED FROM START TO TO 12/09/77

RUN 12/09/74

PAGE 29

W/O NUMBER	B/M NUMBER	ITEM NUMBER	MFG CODE	DESCRIPTION	FRAME OF FRAMES	DATE RECEIVED	MFG. SHEET NO.	MARK NO.	TYPE	REVISION
4192	RN	38	0403	DECAY HT CC CLG WATER	1	08/23/73	DC-9	DCH-9	U	04
4192	RN	38	0403	DECAY HT CC CLG WATER	1	08/23/73	DC-10	DCH-10	U	05
4192	RN	38	0403	DECAY HT CC CLG WATER	1	08/23/73	DC-11	DCH-11	G	04
4192	RN	38	0403	DECAY HT CC CLG WATER	1	08/23/73	DC-11A	DCH-11	G	01
4192	RN	38	0403	DECAY HEAT CLOSE CYC CLG WTR	1	06/19/74	DC-12	DCH-12	G	04
4192	RN	38	0403	DECAY HT CC CLG WATER	1	08/23/73	DC-13	DCH-13	G	05
4192	RN	38	0403	DECAY HEAT CLOSED CYCLE CLG WTR	1	11/07/69	DC-14	DCH-14	R	01
4192	RN	38	0403	DECAY HEAT CLOSE CYC CLG WTR	1	06/19/74	DC-15	DCH-15	R	02
4192	RN	38	0403	DECAY HEAT CLOSE CYC CLG WTR	1	06/19/74	DC-16	DCH-16	R	03
4192	RN	38	0403	DECAY HEAT CLOSED CYCLE CLG WTR	1	11/07/69	DC-17	DCH-17	R	01
4192	RN	38	0403	DECAY HEAT CLOSED CYCLE CLG WTR	1	11/07/69	DC-18	DCH-18	R	02
4192	RN	38	0403	DECAY HEAT CLOSED CYCLE CLG WTR	1	11/07/69	DC-19	DCH-19	R	01
4192	RN	38	0403	DECAY HEAT CLOSED CYCLE CLG WTR	1	11/07/69	DC-20	DCH-20	S	01
4192	RN	38	0403	DECAY HEAT CLOSED CYCLE CLG WTR	1	11/07/69	DC-21	DCH-21	R	02
4192	RN	38	0403	DECAY HEAT CLOSED CYCLE CLG WTR	1	11/07/69	DC-22	DCH-22	S	01
4192	RN	38	0403	DECAY HT CC CLG WATER	1	08/23/73	DC-23	DCH-23	U	04
4192	RN	38	0403	DECAY HEAT CLOSED CYCLE CLG WTR	1	11/07/69	DC-24	DCH-24	R	01
4192	RN	38	0403	DECAY HEAT CLOSED CYCLE CLG WTR	1	11/07/69	DC-25	DCH-25	S	01
4192	RN	38	0403	DECAY HEAT CLOSE CYC CLG WTR	1	03/18/74	DC-26	DCH-26	U	04
4192	RN	38	0403	DECAY HT CC CLG WATER	1	08/23/73	DC-27	DCH-27	U	03
4192	RN	38	0403	DECAY HT CC CLG WATER	1	08/23/73	DC-28	DCH-28	U	03
4192	RN	38	0403	DECAY HT CC CLG WATER	1	08/23/73	DC-29	DCH-29	U	03
4192	RN	38	0403	DECAY HT CC CLG WATER	1	08/23/73	DC-30	DCH-30	A	02
4192	RN	38	0403	DECAY HT CC CLG WATER	1	08/23/73	DC-31	DCH-31	U	02
4192	RN	38	0403	DECAY HEAT CLOSED CYCLE CLG WTR	1	11/07/69	DC-32	DCH-32	R	01
4192	RN	38	0403	DECAY HT CC CLG WATER	1	02/14/74	DC-33	DCH-33	G	04
4192	RN	38	0403	DECAY HT CC CLG WATER	1	08/23/73	DC-33A	DCH-33	G	00
4192	RN	38	0403	DECAY HT CC CLG WATER	1	02/14/74	DC-34	DCH-34	U	04
4192	RN	38	0403	DECAY HT CC CLG WATER	1	02/14/74	DC-35	DCH-35	U	05
4192	RN	38	0403	DECAY HT CC CLG WATER	1	02/14/74	DC-36	DCH-36	G	05
4192	RN	38	0403	DECAY HT CC CLG WATER	1	08/23/73	DC-36A	DCH-36	G	00
4192	RN	38	0403	DECAY HEAT CLOSED CYCLE CLG WTR	1	11/07/69	DC-37	DCH-37	R	01
4192	RN	38	0403	DECAY HEAT CLOSED CYCLE CLG WTR	1	11/07/69	DC-38	DCH-38	R	02
4192	RN	38	0403	DECAY HEAT CLOSED CYCLE CLG WTR	1	11/07/69	DC-39	DCH-39	R	01
4192	RN	38	0403	DECAY HEAT CLOSED CYCLE CLG WTR	1	11/07/69	DC-40	DCH-40	R	01
4192	RN	38	0403	DECAY HEAT CLOSED CYCLE CLG WTR	1	11/07/69	DC-41	DCH-41	R	01
4192	RN	38	0403	DECAY HEAT CLOSED CYCLE CLG WTR	1	11/07/69	DC-42	DCH-42	R	02

1068 245

4 THREE MILE ISLAND NUCLEAR STATION UNIT # 1
SUPPORT FABRICATION DRAWINGS RECEIVED FROM START TO TO 12/09/7

RUN 12/09/74

PAGE 30

W/O NUMBER	R/M NUMBER	ITEM NUMBER	MFG CODE	-----DESCRIPTION-----	FRAME OF FRAMES	DATE RECEIVED	MFG. SHEET NO.	MARK NO.	TYPE	REVISION
4192	RN	38	0403	DECAY HEAT CLOSED CYCLE CLG WTR	1	11/07/69	DC-43	DCH-43	R	01
4192	RN	38	0403	DECAY HEAT CLOSED CYCLE CLG WTR	1	11/07/69	DC-44	DCH-44	R	01
4192	RN	38	0403	DECAY HEAT CLOSED CYCLE CLG WTR	1	11/07/69	DC-45	DCH-45	S	01
4192	RN	38	0403	DECAY HEAT CLOSED CYCLE CLG WTR	1	11/07/69	DC-46	DCH-46	R	02
4192	RN	38	0403	DECAY HEAT-CLOSD CYCLE-CLG WATER	1	11/20/72	DC-47	DCH-47	R	03
4192	RN	38	0403	DECAY HEAT CLOSE CYC CLG WTR	1	06/19/74	DC-48	DCH-48	R	04
4192	RN	38	0403	DECAY HEAT CLOSED CYCLE CLG WTR	1	11/07/69	DC-49	DCH-49	R	02
4192	RN	38	0403	DECAY HEAT CLOSE CYC CLG WTR	1	03/18/74	DC-50	DCH-50	R	03
4192	RN	38	0403	DECAY HEAT CLOSED CYC CLG WTR	1	03/25/70	DC-51	DCH-51	R	03
4192	RN	38	0403	DECAY HEAT CLOSD CYC CLG WTR	1	02/15/72	DC-56	DCH-52	R	01
4192	RN	38	0403	DECAY HEAT CLOSED CYC CLG WTR	1	02/15/72	DC-57	DCH-53	R	01
4192	RN	38	0403	DECAY HEAT CLOSED CYC CLG WTR	1	02/15/72	DC-58	DCH-54	R	01
4192	RN	38	0403	DECAY HEAT CLOSED CYC CLG WTR	1	02/15/72	DC-59	DCH-55	R	01
4192	RN	38	0403	DECAY HEAT CLOSED CYC CLG WTR	1	02/15/72	DC-60	DCH-56	R	01
4192	RN	38	0403	DECAY HEAT CLOSED CYC CLG WTR	1	02/15/72	DC-61	DCH-57	R	01
4192	RN	38	0403	DECAY HEAT CLOSED CYC CLG WATER	1	04/19/72	DC-62	DCH-58	H	00
4192	RN	38	0403	DECAY HEAT CLOSED CYC CLG WATER	1	04/19/72	DC-63	DCH-59	H	00
4192	RN	38	0403	DECAY HEAT CLOSED CYC CLG WATER	1	04/19/72	DC-64	DCH-59	H	00
4192	RN	38	0403	DECAY HEAT CC CLG WATER	1	07/23/73	DC-65	DCH-60	K	01
4192	RN	38	0403	DECAY HEAT CC CLG WATER	1	07/23/73	DC-66	DCH-61	K	01
4192	RN	38	0403	DECAY HEAT CLOSED CYC CLG WATER	1	04/19/72	DC-67	DCH-62	K	00
4192	RN	38	0403	DECAY HEAT CLOSED CYC CLG WATER	1	04/19/72	DC-68	DCH-63	K	00
4192	RN	38	0403	DECAY HEAT CLG CY COOL WTR		03/19/73	DC-69	DCH-64	R	01
4192	RN	38	0403	DECAY HEAT CLOS CYC COOL WTR		03/12/73	DC-70	DCH-65	R	00
4192	RN	38	0403	DECAY HT CC CLG WATER		02/14/74	DC-71	DCH-66	K	00
4192	RN	38	0403	SWAY STRUTS DES FIELD BASIC ENGRS	01	02/14/74	SNB-5	DCH-66	V	00
4192	RN	38	0403	DECAY HT CC CLG WATER	1	02/14/74	DC-72	DCH-67	G	00
4192	RN	38	0403	DECAY HT CLOSED CYCLE CLG WTR	1	05/10/74	DC-73	DCH-68	H	00
4192	RN	38	0403	SNUBBERS DESIGNED-FIELD BASIC ENGR	1	02/14/74	SNB-2	DCH-68	H	00
4192	RN	38	0403	DECAY HEAT CLOSED CYCLE CLG WTR	1	12/02/69	DC-A	DCX-1	X	01
4192	RN	38	0403	DECAY HEAT CLOSED CYCLE CLG WTR	1	11/07/69	DC-52	DCX-2	X	03
4192	RN	38	0403	DECAY HEAT CLOSED CYCLE CLG WTR	1	09/01/71	DC-53	DCX-3	X	00
4192	RN	38	0403	TYP RANDOM SUPPT 2" & SMALL PPG	1	09/01/71	DC-54	DCX-4	X	00
4192	RN	38	0403	DECAY HEAT CLOSED CYCLE CLG WTR	1	09/01/71	DC-55	DCX-5	X	00
4192	RN	38	0403	DIESEL GEN MISC PIPING	1	03/28/72	DGM-1	DGMH-1	U	00
4192	RN	38	0403	DIESEL GEN MISC PIPING	1	03/28/72	DGM-2	DGMH-2	U	00
4192	RN	38	0403	DIESEL GEN MISC PIPING	1	03/28/72	DGM-3	DGMH-3	G	01

1068 246

4 THREE MILE ISLAND NUCLEAR STATION UNIT # 1
SUPPORT FABRICATION DRAWINGS RECEIVED FROM START TO TO 12/09/7

RUN 12/09/74

PAGE 31

(DH)
+
RC
*

W/O NUMBER	B/M NUMBER	ITEM NUMBER	MFGR CODE	-----DESCRIPTION-----	FRAME OF FRAMES	DATE RECEIVED	MFGR SHEET NO.	MARK NO.	TYPE	REVISION
4192	RN	38	0403	DIESEL GEN MISC PIPING	1	03/28/72	DGM-4	DGMH-4	G	01
4192	RN	38	0403	DIESEL GEN MISC PIPING	1	03/28/72	DGM-5	DGMH-5	R	00
4192	RN	38	0403	DIESEL GEN MISC PIPING	1	03/28/72	DGM-6	DGMH-6	R	00
4192	RN	38	0403	DIESEL GEN MISC PIPING	1	03/28/72	DGM-A	DGMX-1	X	00
4192	RN	38	0403	DIESEL GEN MISC PIPING	1	03/28/72	DGM-7	DGMX-2	X	00
4192	RN	38	0403	DIESEL GEN MISC PIPING	1	03/28/72	DGM-8	DGMX-3	X	00
4192	RN	38	0403	DIESEL GEN MISC PIPING	1	03/28/72	DGM-9	DGMX-4	X	00
4192	RN	38	0403	DECAY HEAT REMOVAL INSIDE REACTOR		11/23/70	GA-1219	DH-1	S	02
4192	RN	38	0403	DECAY HEAT REMOVAL INSIDE REACTOR		11/23/70	GA-1220	DH-1	S	01
4192	RN	38	0403	DECAY HEAT REMOVAL INSIDE REACTOR		11/23/70	GA-1222	DH-2	S	01
4192	RN	38	0403	DECAY HEAT REMOVAL INSIDE REACTOR		11/23/70	GA-1221	DH-2, 3&4	S	00
4192	RN	38	0403	DECAY HEAT REMOVAL INSIDE REACTOR		11/23/70	GA-1221	DH-2, 3&4	H	00
4192	RN	38	0403	DECAY HEAT REMOVAL INSIDE REACTOR		11/23/70	GA-1223	DH-3	S	01
4192	RN	38	0403	DECAY HEAT REMOVAL INSIDE REACTOR		11/23/70	GA-1224	DH-4	H	01
4192	RN	38	0403	DECAY HEAT REMOVAL INSIDE REACTOR		11/23/70	GA-1225	DH-5	H	01
4192	RN	38	0403	DECAY HEAT REMOVAL INSIDE REACTOR		11/23/70	GA-1226	DH-5	H	01
4192	RN	38	0403	DECAY HEAT REMOVAL INSIDE REACTOR		11/23/70	GA-1227	DH-6	A	02
4192	RN	38	0403	DECAY HEAT REMOVAL INSIDE REACTOR		11/23/70	GA-1228	DH-6	A	01
4192	RN	38	0403	DECAY HEAT REMOVAL INSIDE REACTOR		11/23/70	GA-1229	DH-7	S	01 02
4192	RN	38	0403	DECAY HEAT REMOVAL INSIDE REACTOR		11/23/70	GA-1230	DH-8	S	01
4192	RN	38	0403	DECAY HEAT REMOVAL INSIDE REACTOR		11/23/70	GA-1232	DH-9	S	01
4192	RN	38	0403	DECAY HEAT REMOVAL INSIDE REAC BLD	1	12/31/70	GA-1231	DH-9, 10&11	S	01
4192	RN	38	0403	DECAY HEAT REMOVAL INSIDE REAC BLD	1	12/31/70	GA-1231	DH-9, 10&11	H	01
4192	RN	38	0403	DECAY HEAT REMOVAL INSIDE REAC BLD	1	12/31/70	GA-1233	DH-10	S	02
4192	RN	38	0403	DECAY HEAT REMOVAL INSIDE REACTOR		11/23/70	GA-1234	DH-11	H	01
4192	RN	38	0403	DECAY HEAT REMOVAL INSIDE REACTOR		11/23/70	GA-1235	DH-12	H	01
4192	RN	38	0403	DECAY HEAT REMOVAL INSIDE REACTOR		11/23/70	GA-1236	DH-12	H	01
4192	RN	38	0403	DECAY HEAT REMOVAL INSIDE REACTOR		11/23/70	GA-1237	DH-13	S	01 02
4192	RN	38	0403	DECAY HEAT REMOVAL INSIDE REACTOR		11/23/70	GA-1238	DH-14	S	01
4192	RN	38	0403	DECAY HEAT REMOVAL INSIDE REACTOR		11/23/70	GA-1239	DH-15	S	01
4192	RN	38	0403	DECAY HEAT REMOVAL INSIDE REACTOR		11/23/70	GA-1240	DH-15	S	01
4192	RN	38	0403	DECAY HEAT REMOVAL INSIDE REACTOR		11/23/70	GA-1241	DH-16	S	02
4192	RN	38	0403	DECAY HEAT REMOVAL INSIDE REACTOR		11/23/70	GA-1242	DH-16	S	01
4192	RN	38	0403	DECAY HEAT REMOVAL INSIDE REACTOR		11/23/70	GA-1243	DH-17&18	S	01
4192	RN	38	0403	DECAY HEAT REMOVAL INSIDE REACTOR		11/23/70	GA-1244	DH-17	S	01
4192	RN	38	0403	DECAY HEAT REMOVAL INSIDE REACTOR		11/23/70	GA-1245	DH-18	S	01
4192	RN	38	0403	DECAY HEAT REMOVAL INSIDE REACTOR		11/23/70	GA-1246	DH-19	S	01

1068 247

4 THREE MILE ISLAND NUCLEAR STATION UNIT # 1 RUN 12/09/74 PAGE 32
 SUPPORT FABRICATION DRAWINGS RECEIVED FROM START TO TO 12/09/7

W/O NUMBER	B/M NUMBER	ITEM NUMBER	MFG CODE	DESCRIPTION	FRAME OF FRAMES	DATE RECEIVED	MFG. SHEET NO.	MARK NO.	TYPE	REVISION
4192	RN	38	0403	DECAY HEAT REMOVAL INSIDE REACTOR		11/23/70	GA-1247	DH-19	S	01
4192	RN	38	0403	DECAY HEAT REMOVAL INSIDE REACTOR		11/23/70	GA-1248	DH-20	H	01
4192	RN	38	0403	DECAY HEAT REMOVAL INSIDE REACTOR		11/23/70	GA-1249	DH-20	H	01
4192	RN	38	0403	DECAY HEAT REMOVAL INSIDE REACTOR		11/23/70	GA-1250	DH-21&24	H	00
4192	RN	38	0403	DECAY HEAT REMOVAL INSIDE REACTOR		11/23/70	GA-1251	DH-21	H	01
4192	RN	38	0403	DECAY HEAT REMOVAL INSIDE REACTOR		11/23/70	GA-1252	DH-21	H	01
4192	RN	38	0403	DECAY HEAT REMOVAL INSIDE REACTOR		11/23/70	GA-1253	DH-22	H	01
4192	RN	38	0403	DECAY HEAT REMOVAL INSIDE REACTOR		11/23/70	GA-1254	DH-23	H	01
4192	RN	38	0403	DECAY HEAT REMOVAL INSIDE REACTOR		11/23/70	GA-1255	DH-24	H	01 02
4192	RN	38	0403	DECAY HEAT REMOVAL INSIDE REACTOR		11/23/70	GA-1256	DH-24	H	01
4192	RN	38	0403	PRESS AUX SPRAY PPG INSIDE REAC BL	1	04/18/72	GA-1746	DH-25	A	00
4192	RN	38	0403	PRESS AUX SPRAY PPG INSIDE REAC BL	1	04/18/72	GA-1747	DH-26	S	00 01
4192	RN	38	0403	PRESS AUX SPRAY PPG INSIDE REAC BL	1	04/18/72	GA-1748	DH-27	S	00
4192	RN	38	0403	PRESS AUX SPRAY PPG INSIDE REAC BL	1	04/18/72	GA-1749	DH-27	S	00
4192	RN	38	0403	PRESS AUX SPRAY PPG INSIDE REAC BL	1	04/18/72	GA-1750	DH-28	S	00
4192	RN	38	0403	PRESS AUX SPRAY PPG INSIDE REAC BL	1	04/18/72	GA-1751	DH-28	S	00
4192	RN	38	0403	PRESS AUX SPRAY PPG INSIDE REAC BL	1	04/18/72	GA-1752	DH-29	S	00
4192	RN	38	0403	PRESS AUX SPRAY PPG INSIDE REAC BL	1	04/18/72	GA-1753	DH-29	S	00
4192	RN	38	0403	PRESS AUX SPRAY PPG INSIDE REAC BL	1	04/18/72	GA-1754	DH-30	U	00
4192	RN	38	0403	PRESS AUX SPRAY PPG INSIDE REACTOR		04/18/72	GA-1755	DH-30	U	00
4192	RN	38	0403	PRESS AUX SPRAY PPG INSIDE REACTOR		04/18/72	GA-1756	DH-31	U	00
4192	RN	38	0403	PRESS AUX SPRAY PPG INSIDE REAC BL	1	04/18/72	GA-1757	DH-31	U	00
4192	RN	38	0403	PRESS AUX SPRAY PIPING	1	01/21/74	GA-1934	DH-32	H	00
4192	RN	38	0403	DECAY HEAT REMOVAL INSIDE REACTOR		11/23/70	DHG-A	DHG-X-1	X	00
4192	RN	38	0403	DECAY HEAT REMOVAL	01	07/24/70	DH-100	DHH-100	S	03
4192	RN	38	0403	DECAY HEAT REMOVAL	01	07/24/70	DH-100A	DHH-100	S	01
4192	RN	38	0403	DECAY HEAT REMOVAL	1	06/19/73	DH-101	DHH-101	S	05
4192	RN	38	0403	DECAY HEAT REMOVAL	01	07/24/70	DH-101A	DHH-101	S	01
4192	RN	38	0403	DECAY HEAT REMOVAL	1	11/20/69	DH-102	DHH-102	S	02
4192	RN	38	0403	DECAY HEAT REMOVAL	1	11/20/69	DH-102A	DHH-102	S	00
4192	RN	38	0403	DECAY HEAT REMOVAL	1	11/20/69	DH-103	DHH-103	R	02
4192	RN	38	0403	DECAY HEAT REMOVAL	1	11/20/69	DH-103A	DHH-103	R	00
4192	RN	38	0403	DECAY HEAT REMOVAL	1	05/21/70	DH-104A	DHH-104A	S	00
4192	RN	38	0403	DECAY HEAT REMOVAL	1	05/21/70	DH-106	DHH-105	S	02
4192	RN	38	0403	DECAY HEAT REMOVAL	1	05/21/70	DH-107	DHH-106	S	02
4192	RN	38	0403	DECAY HEAT REMOVAL	1	05/21/70	DH-107A	DHH-106	S	01
4192	RN	38	0403	DECAY HEAT REMOVAL	1	05/21/70	DH-108	DHH-107	S	02

1068 248

4 THREE MILE ISLAND NUCLEAR STATION UNIT # 1
SUPPORT FABRICATION DRAWINGS RECEIVED FROM START TO TO 12/09/7

RUN 12/09/74

PAGE 33

W/O NUMBER	B/M NUMBER	ITEM NUMBER	MFG CODE	DESCRIPTION	FRAME OF FRAMES	DATE RECEIVED	MFG. SHEET NO.	MARK NO.	TYPE	REVISION
4192	RN	38	0403	DECAY HEAT REMOVAL		09/18/70	DH-109A	DHH-108A	R	02
4192	RN	38	0403	DECAY HEAT REMOVAL	1	02/14/74	DH-110A	DHH-109A	A	03
4192	RN	38	0403	DECAY HEAT REMOVAL	1	02/14/74	DH-110B	DHH-109A	A	00
4192	PN	38	0403	DECAY HEAT REMOVAL	01	07/24/70	DH-111	DHH-110	S	03
4192	RN	38	0403	DECAY HEAT REMOVAL	01	07/24/70	DH-111A	DHH-110	S	00
4192	RN	38	0403	DECAY HEAT REMOVAL	01	07/24/70	DH-112	DHH-111	S	03
4192	RN	38	0403	DECAY HEAT REMOVAL	01	07/24/70	DH-113	DHH-112	S	03
4192	RN	38	0403	DECAY HEAT REMOVAL	01	07/24/70	DH-113A	DHH-112	S	00
4192	RN	38	0403	DECAY HEAT REMOVAL	01	07/24/70	DH-114	DHH-113	S	02
4192	RN	38	0403	DECAY HEAT REMOVAL	01	07/24/70	DH-115	DHH-114	S	03
4192	RN	38	0403	DECAY HEAT REMOVAL	01	07/24/70	DH-115A	DHH-114	S	01
4192	RN	38	0403	DECAY HEAT REMOVAL	1	11/20/69	DH-116	DHH-115	S	01
4192	RN	38	0403	DECAY HEAT REMOVAL	1	11/20/69	DH-117	DHH-116	R	01
4192	RN	38	0403	DECAY HEAT REMOVAL	1	11/20/69	DH-117A	DHH-116	R	00
4192	RN	38	0403	DECAY HEAT REMOVAL	1	02/14/74	DH-118	DHH-117	A	04
4192	RN	38	0403	DECAY HEAT REMOVAL	1	02/14/74	DH-118A	DHH-117	A	00
4192	RN	38	0403	DECAY HEAT REMOVAL	1	11/20/69	DH-119	DHH-118	S	02
4192	RN	38	0403	DECAY HEAT REMOVAL	1	11/20/69	DH-120	DHH-119	R	02
4192	RN	38	0403	DECAY HEAT REMOVAL	1	11/20/69	DH-120A	DHH-119	R	00
4192	RN	38	0403	DECAY HEAT REMOVAL	1	05/21/70	DH-121	DHH-120	S	02
4192	RN	38	0403	DECAY HEAT REMOVAL	1	06/08/70	DH-122	DHH-121	S	03
4192	RN	38	0403	DECAY HEAT REMOVAL	1	05/21/70	DH-123B	DHH-122A	S	00
4192	RN	38	0403	DECAY HEAT REMOVAL	01	07/24/70	DH-124	DHH-123	S	05
4192	PN	38	0403	DECAY HEAT REMOVAL	01	07/24/70	DH-124A	DHH-123	S	03
4192	RN	38	0403	DECAY HEAT REMOVAL	1	05/21/70	DH-125	DHH-124	S	02
4192	RN	38	0403	DECAY HEAT REMOVAL	01	08/10/70	DH-126A	DHH-125A	G	02
4192	RN	38	0403	DECAY HEAT REMOVAL	01	07/24/70	DH-127	DHH-126	R	03
4192	RN	38	0403	DECAY HEAT REMOVAL	1	02/14/74	DH-128A	DHH-127A	A	02
4192	RN	38	0403	DECAY HEAT REMOVAL	1	11/20/69	DH-129	DHH-128	S	01
4192	RN	38	0403	DECAY HEAT REMOVAL	1	05/21/70	DH-130	DHH-129	S	02
4192	RN	38	0403	DECAY HEAT REMOVAL	01	07/24/70	DH-131	DHH-130	R	03
4192	RN	38	0403	DECAY HEAT REMOVAL	1	11/20/69	DH-131	DHH-131	S	02
4192	RN	38	0403	DECAY HEAT REMOVAL	1	11/20/69	DH-131A	DHH-131	S	00
4192	RN	38	0403	DECAY HEAT REMOVAL	1	11/20/69	DH-133	DHH-132	R	01
4192	RN	38	0403	DECAY HEAT REMOVAL	1	06/19/74	DH-134	DHH-133	S	04
4192	RN	38	0403	DECAY HEAT REMOVAL	1	02/14/74	DH-135	DHH-134	R	04
4192	RN	38	0403	DECAY HEAT REMOVAL	1	03/18/74	DH-136	DHH-135	S	03

1068 249

4 THREE MILE ISLAND NUCLEAR STATION UNIT # 1
SUPPORT FABRICATION DRAWINGS RECEIVED FROM START TO TO 12/09/77

RUN 12/09/74

PAGE 34

W/O NUMBER	B/M NUMBER	ITEM NUMBER	MFGR CODE	-----DESCRIPTION-----	FRAME OF FRAMES	DATE RECEIVED	MFGR SHEET NO.	MARK NO.	TYPE	REVISION
4192	RN	38	0403	DECAY HEAT REMOVAL	1	11/20/69	DH-136A	DHH-135	S	00
4192	RN	38	0403	DECAY HEAT REMOVAL	1	06/19/74	DH-137	DHH-136	R	04
4192	RN	38	0403	DECAY HEAT REMOVAL	1	02/14/74	DH-138	DHH-137	A	07
4192	RN	38	0403	DECAY HEAT REMOVAL	01	07/24/70	DH-139	DHH-138	R	03
4192	RN	38	0403	DECAY HEAT REMOVAL	1	11/20/69	DH-140	DHH-139	S	01
4192	RN	38	0403	DECAY HEAT REMOVAL	1	12/29/69	DH-141	DHH-140	S	02
4192	RN	38	0403	DECAY HEAT REMOVAL	1	02/04/74	DH-142	DHH-141	S	07
4192	RN	38	0403	DECAY HEAT REMOVAL	1	02/04/74	DH-142A	DHH-141	S	01
4192	RN	38	0403	DECAY HEAT REMOVAL	1	06/19/74	DH-143	DHH-142	R	03
4192	RN	38	0403	DECAY HEAT REMOVAL	1	06/19/74	DH-144	DHH-143	R	02
4192	RN	38	0403	DECAY HEAT REMOVAL	1	06/19/74	DH-145	DHH-144	R	05
4192	RN	38	0403	DECAY HEAT REMOVAL	1	12/10/69	DH-146	DHH-145	R	02
4192	RN	38	0403	DECAY HEAT REMOVAL	01	07/24/70	DH-147	DHH-146	S	03
4192	RN	38	0403	DECAY HEAT REMOVAL	01	07/24/70	DH-148	DHH-147	R	02
4192	RN	38	0403	DECAY HEAT REMOVAL	1	11/20/69	DH-149	DHH-148	R	02
4192	RN	38	0403	DECAY HEAT REMOVAL	1	11/20/69	DH-150	DHH-149	R	01
4192	RN	38	0403	DECAY HEAT REMOVAL	1	11/20/69	DH-151	DHH-150	R	01
4192	RN	38	0403	DECAY HEAT REMOVAL	1	11/20/69	DH-152	DHH-151	S	01
4192	RN	38	0403	DECAY HEAT REMOVAL	1	11/20/69	DH-153	DHH-152	R	01
4192	RN	38	0403	DECAY HEAT REMOVAL	1	11/20/69	DH-154	DHH-153	S	01
4192	RN	38	0403	DECAY HEAT REMOVAL	1	11/20/69	DH-155	DHH-154	S	01
4192	RN	38	0403	DECAY HEAT REMOVAL	1	11/20/69	DH-156	DHH-155	U	02
4192	RN	38	0403	DECAY HEAT REMOVAL	1	11/20/69	DH-157	DHH-155	U	02
4192	RN	38	0403	DECAY HEAT REMOVAL	1	06/25/73	DH-158	DHH-156	U	03
4192	RN	38	0403	DECAY HEAT REMOVAL	1	11/20/69	DH-159	DHH-157	R	01
4192	RN	38	0403	DECAY HEAT REMOVAL	1	11/20/69	DH-160	DHH-157	R	02
4192	RN	38	0403	DECAY HEAT REMOVAL	1	11/20/69	DH-161	DHH-158	R	01
4192	RN	38	0403	DECAY HEAT REMOVAL	1	11/20/69	DH-162	DHH-158	R	02
4192	RN	38	0403	DECAY HEAT REMOVAL	1	11/20/69	DH-163	DHH-159	R	02
4192	RN	38	0403	DECAY HEAT REMOVAL	1	11/20/69	DH-164	DHH-160	R	01
4192	RN	38	0403	DECAY HEAT REMOVAL	1	11/20/69	DH-165	DHH-160	R	02
4192	RN	38	0403	DECAY HT REMOVAL	1	08/23/73	DH-166	DHH-161	U	02
4192	RN	38	0403	DECAY HEAT REMOVAL	1	12/10/69	DH-169	DHH-163	R	02
4192	RN	38	0403	DECAY HEAT REMOVAL	1	11/20/69	DH-170	DHH-163	R	02
4192	RN	38	0403	DECAY HEAT REMOVAL	1	06/19/74	DH-171	DHH-164	S	03
4192	RN	38	0403	DECAY HEAT REMOVAL	1	11/20/69	DH-172	DHH-165	S	02
4192	RN	38	0403	DECAY HEAT REMOVAL	1	11/20/69	DH-173	DHH-165	S	02

4 THREE MILE ISLAND NUCLEAR STATION UNIT # 1 RUN 12/09/74 PAGE 35
 SUPPORT FABRICATION DRAWINGS RECEIVED FROM START TO TO 12/09/7

W/O NUMBER	B/M NUMBER	ITEM NUMBER	MFG CODE	-----DESCRIPTION-----	FRAME OF FRAMES	DATE RECEIVED	MFG. SHEET NO.	MARK NO.	TYPE	REVISION
4192	RN	38	0403	DECAY HEAT REMOVAL	1	06/19/74	DH-174	DHH-166	S	03
4192	RN	38	0403	DECAY HEAT REMOVAL	1	06/19/74	DH-175	DHH-166	S	03
4192	RN	38	0403	DECAY HEAT REMOVAL	1	11/20/69	DH-176	DHH-167	S	02
4192	RN	38	0403	DECAY HEAT REMOVAL	1	06/19/74	DH-177	DHH-168	S	04
4192	RN	38	0403	DECAY HEAT REMOVAL	1	05/21/70	DH-178	DHH-169	S	00
4192	RN	38	0403	DECAY HEAT REMOVAL	1	06/08/70	DH-179	DHH-170	S	01
4192	RN	38	0403	DECAY HEAT REMOVAL		09/18/70	DH-180	DHH-171	R	03
4192	RN	38	0403	DECAY HEAT REMOVAL		09/18/70	DH-181	DHH-171	R	03
4192	RN	38	0403	DECAY HEAT REMOVAL	1	05/21/70	DH-182	DHH-172	S	00
4192	RN	38	0403	DECAY HEAT REMOVAL	1	05/21/70	DH-183	DHH-173	S	00
4192	RN	38	0403	DECAY HEAT REMOVAL	1	02/14/74	DH-184	DHH-174	R	04
4192	RN	38	0403	DECAY HEAT REMOVAL		09/18/70	DH-185	DHH-174	R	03
4192	RN	38	0403	DECAY HEAT REMOVAL	01	07/24/70	DH-186	DHH-175	R	01
4192	RN	38	0403	DECAY HEAT REMOVAL	01	07/24/70	DH-187	DHH-175	R	00
4192	RN	38	0403	DECAY HEAT REMOVAL	01	07/24/70	DH-188	DHH-176	R	01
4192	RN	38	0403	DECAY HEAT REMOVAL	01	07/24/70	DH-189	DHH-176	R	00
4192	RN	38	0403	DECAY HEAT REMOVAL	1	03/15/74	DH-190	DHH-177	A	02
4192	RN	38	0403	DECAY HEAT REMOVAL	1	06/19/74	DH-191	DHH-178	A	02
4192	RN	38	0403	DECAY HEAT REMOVAL	1	05/10/74	DH-196	DHH-179	G	02
4192	RN	38	0403	DECAY HEAT REMOVAL	1	06/19/73	DH-198	DHH-181	G	00
4192	RN	38	0403	DECAY HEAT REMOVAL	1	06/19/73	DH-199	DHH-182	S	00
4192	RN	38	0403	DECAY HEAT REMOVAL	1	06/19/73	DH-200	DHH-182	S	00
4192	RN	38	0403	DECAY HEAT REMOVAL	1	06/19/73	DH-201	DHH-183	R	00
4192	RN	38	0403	DECAY HEAT REMOVAL	1	06/19/73	DH-202	DHH-184	R	00
4192	RN	38	0403	DECAY HEAT REMOVAL	1	06/19/73	DH-203	DHH-185	S	00
4192	RN	38	0403	DECAY HEAT REMOVAL	1	06/19/73	DH-204	DHH-186	G	00
4192	RN	38	0403	DECAY HEAT REMOVAL	1	05/10/74	DH-209	DHH-187	H	00
4192	RN	38	0403	SNUBBERS DESIGNED-FIELD BASIC ENGR	1	02/14/74	SNB-2	DHH187&188	H	00
4192	RN	38	0403	DECAY HEAT REMOVAL	1	05/10/74	DH-210	DHH-188	H	00
4192	RN	38	0403	DECAY HEAT REMOVAL	1	05/10/74	DH-205	DHH-194	G	00
4192	RN	38	0403	DECAY HEAT REMOVAL	1	05/10/74	DH-206	DHH-196	H	00
4192	RN	38	0403	DECAY HEAT REMOVAL	1	05/10/74	DH-207	DHH-197	H	00
4192	RN	38	0403	DECAY HEAT REMOVAL	1	05/10/74	DH-208	DHH-198	H	00
4192	RN	38	0403	SNUBBERS DESIGNED-FIELD BASIC ENGR	1	02/14/74	SNB-2	DHH196-198	H	00
4192	RN	38	0403	DECAY HEAT REMOVAL	1	05/10/74	DH-211	DHH-199	U	00
4192	RN	38	0403	DECAY HEAT REMOVAL	1	05/10/74	DH-212	DHH-200	G	00
4192	RN	38	0403	DECAY HEAT REMOVAL	1	05/10/74	DH-213	DHH-201	G	00

4 THREE MILE ISLAND NUCLEAR STATION UNIT # 1
SUPPORT FABRICATION DRAWINGS RECEIVED FROM START TO TO 12/09/77

RUN 12/09/74

PAGE 36

W/O NUMBER	B/M NUMBER	ITEM NUMBER	MFGR CODE	-----DESCRIPTION-----	FRAME OF FRAMES	DATE RECEIVED	MFGR. SHEET NO.	MARK NO.	TYPE	REVISION
4192	RN	38	0403	DECAY HEAT REMOVAL	1	05/10/74	DH-214	DHH-202	G	00
4192	RN	38	0403	DECAY HEAT REMOVAL	1	05/10/74	DH-215	DHH-203	G	00
4192	RN	38	0403	DECAY HEAT REMOVAL	1	05/10/74	DH-216	DHH-204	K	00
4192	PN	38	0403	DECAY HEAT REMOVAL	1	05/21/70	DH-A	DHX-1	X	02-03
4192	RN	38	0403	DECAY HEAT REMOVAL	1	11/20/69	DH-8	DHX-2	X	00
4192	RN	38	0403	DECAY HEAT REMOVAL	1	09/01/71	DH-192	DHX-3	X	00
4192	RN	38	0403	TYP RANDOM SUPPT 2" & SMALL PPG	1	09/01/71	DH-193	DHX-4	X	00
4192	RN	38	0403	DECAY HEAT REMOVAL	1	09/01/71	DH-194	DHX-5	X	00
4192	RN	38	0403	DECAY HEAT REMOVAL	1	09/01/71	DH-195	DHX-6	X	00
4192	RN	38	0403	MISC DEMIN & NEUT PIPING	1	09/17/71	DN-1	DNH-1	R	00
4192	RN	38	0403	MISC DEMIN & NEUT PIPING	1	09/17/71	DN-2	DNH-2	R	00
4192	RN	38	0403	MISC DEMIN & NEUT PIPING	1	09/17/71	DN-3	DNH-3	R	00
4192	RN	38	0403	MISC DEMIN & NEUT PIPING	1	09/17/71	DN-4	DNH-4	R	00
4192	RN	38	0403	MISC DEMIN & NEUT PIPING	1	09/17/71	DN-5	DNH-5	R	00
4192	RN	38	0403	MISC DEMIN & NEUT PIPING	1	09/17/71	DN-6	DNH-6	R	00
4192	RN	38	0403	MISC DEMIN & NEUT PIPING	1	09/17/71	DN-7	DNH-7	R	00
4192	RN	38	0403	MISC DEMIN & NEUT PIPING	1	09/17/71	DN-8	DNH-8	R	00
4192	RN	38	0403	MISC DEMIN & NEUT PIPING	1	09/17/71	DN-9	DNH-9	R	00
4192	RN	38	0403	MISC DEMIN & NEUT PIPING	1	09/17/71	DN-10	DNH-10	R	00
4192	RN	38	0403	MISC DEMIN & NEUT PIPING	1	09/17/71	DN-11	DNH-11	R	01
4192	RN	38	0403	MISC DEMIN & NEUT PIPING	1	09/17/71	DN-12	DNH-12	R	01
4192	RN	38	0403	MISC DEMIN & NEUT PIPING	1	09/17/71	DN-13	DNH-13	R	00
4192	RN	38	0403	MISC DEMIN & NEUT PIPING	1	09/17/71	DN-14	DNH-14	R	01
4192	RN	38	0403	MISC DEMIN & NEUT PIPING	1	09/17/71	DN-15	DNH-15	R	00
4192	RN	38	0403	MISC DEMIN & NEUT PIPING	1	09/17/71	DN-16	DNH-16	R	01
4192	RN	38	0403	MISC DEMIN & NEUT PIPING	1	09/17/71	DN-17	DNH-17	U	01
4192	RN	38	0403	MISC DEMIN & NEUT PIPING	1	09/17/71	DN-18	DNH-18	R	01
4192	RN	38	0403	MISC DEMIN & NEUT PIPING	1	09/17/71	DN-19	DNH-19	R	00
4192	RN	38	0403	MISC DEMIN & NEUT PIPING	1	09/17/71	DN-20	DNH-20	R	00
4192	RN	38	0403	MISC DEMIN & NEUT PIPING	1	09/17/71	DN-21	DNH-21	R	00
4192	RN	38	0403	MISC DEMIN & NEUT PIPING	1	02/10/72	DN-22	DNH-22	R	01
4192	RN	38	0403	MISC DEMIN & NEUT PIPING	1	02/10/72	DN-23	DNH-23	R	01
4192	RN	38	0403	MISC DEMIN & NEUT PIPING	1	02/10/72	DN-24	DNH-24	R	01
4192	RN	38	0403	MISC DEMIN & NEUT PIPING	1	09/17/71	DN-25	DNH-25	R	01
4192	RN	38	0403	MISC DEMIN & NEUT PIPING	1	09/17/71	DN-26	DNH-26	R	00
4192	RN	38	0403	MISC DEMIN & NEUT PIPING	1	09/17/71	DN-27	DNH-27	R	00
4192	RN	38	0403	MISC DEMIN & NEUT PIPING	1	09/17/71	DN-28	DNH-28	R	00

068 252

RC

SEE (DH)-PACK ME-160 *

4 THREE MILE ISLAND NUCLEAR STATION UNIT # 1
SUPPORT FABRICATION DRAWINGS RECEIVED FROM START TO TG 12/09/77

RUN 12/09/74

PAGE 175

W/O NUMBER	B/M NUMBER	ITEM NUMBER	MFGR CODE	DESCRIPTION	FRAME OF FRAMES	DATE RECEIVED	MFG. SHEET NO.	MARK NO.	TYPE	REVISION
4192	RN	38	0403	REAC BLDG EMERG & NORMAL COOLING		11/09/70	RB-128	RBH-104	R	01
4192	RN	38	0403	REAC BLDG EMERG & NORMAL COOLING		11/09/70	RB-129	RBH-105	U	01
4192	RN	38	0403	REAC BLDG EMERG & NORMAL COOLING		11/09/70	RB-130	RBH-105	U	01
4192	RN	38	0403	REAC BLDG EMERG & NORMAL COOLING		11/09/70	RB-131	RBH-106	R	01
4192	RN	38	0403	REAC BLDG EMERG & NORMAL COOLING		11/09/70	RB-132	RBH-106	R	01
4192	RN	38	0403	REAC BLDG EMERG & NORMAL COOLING		11/09/70	RB-133	RBH-107	U	01
4192	RN	38	0403	REAC BLDG EMERG & NORMAL COOLING		11/09/70	RB-134	RBH-108	U	01
4192	RN	38	0403	REAC BLDG EMERG & NORMAL COOLING		11/09/70	RB-135	RBH-109	U	01
4192	RN	38	0403	REAC BLDG EMERG & NORMAL COOLING		11/09/70	RB-136	RBH-110	R	01
4192	RN	38	0403	REAC BLDG EMERG & NORMAL COOLING		11/09/70	RB-137	RBH-111	U	01
4192	RN	38	0403	REAC BLDG EMERG & NORMAL COOLING		11/09/70	RB-138	RBH-112	G	01
4192	RN	38	0403	REAC BLDG EMERG & NORMAL COOLING		11/09/70	RB-139	RBH-113	U	01
4192	RN	38	0403	REAC BLDG EMERG & NORMAL COOLING		11/09/70	RB-140	RBH-114	R	01
4192	RN	38	0403	REAC BLDG EMERG & NORMAL COOLING	1	04/20/71	RB-181	RBH-115	U	00
4192	RN	38	0403	REAC BLDG EMERG & NORMAL COOLING	1	04/20/71	RB-182	RBH-116	U	00
4192	RN	38	0403	REAC BLDG EMERG & NORMAL COOLING	1	04/20/71	RB-183	RBH-117	U	00
4192	RN	38	0403	REAC BLDG EMERG & NORMAL COOLING	1	04/20/71	RB-184	RBH-118	U	00
4192	RN	38	0403	REAC BLDG EMERG & NORMAL COOLING	1	04/20/71	RB-185	RBH-119	U	00
4192	RN	38	0403	REAC BLDG EMERG & NORMAL COOLING	1	04/20/71	RB-186	RBH-120	U	00
4192	RN	38	0403	REAC BLDG EMERG & NORMAL COOLING	1	04/20/71	RB-187	RBH-121	U	00
4192	RN	38	0403	REAC BLDG EMERG & NORMAL COOLING	1	04/20/71	RB-188	RBH-122	U	00
4192	RN	38	0403	REAC BLDG EMERG & NORMAL COOLING	1	04/20/71	RB-189	RBH-123	U	00
4192	RN	38	0403	REAC BLDG EMERG & NORMAL COOLING	1	04/20/71	RB-190	RBH-124	U	00
4192	RN	38	0403	REAC BLDG EMERG & NORMAL COOLING	1	04/20/71	RB-191	RBH-125	U	00
4192	RN	38	0403	REAC BLDG EMERG & NORMAL COOLING	1	04/20/71	RB-192	RBH-126	U	00
4192	RN	38	0403	REAC BLDG EMERG & NORMAL COOLING	1	04/20/71	RB-201	RBH-135	U	00
4192	RN	38	0403	REAC BLDG EMERG & NORMAL COOLING	1	04/20/71	RB-202	RBH-136	U	00
4192	RN	38	0403	REAC BLDG EMERG & NORMAL COOLING	1	04/20/71	RB-203	RBH-137	U	00
4192	RN	38	0403	REACTOR BLDG SPRAY PIPING	1	04/20/71	RB-204	RBH-138	U	00
4192	RN	38	0403	REAC BLDG EMERG & NORMAL COOLING		11/23/70	RBS-A	RBSX-1	X	00
4192	RN	38	0403	REAC BLDG EMERG & NORMAL COOLING		11/09/70	RB-A	RAX-1	X	01
4192	RN	38	0403	REAC BLDG EMERG & NORMAL COOLING		11/09/70	RB-179	RAX-2	X	00
4192	RN	38	0403	REAC BLDG EMERG & NORMAL COOLING		11/09/70	RB-180	RAX-3	X	02
4192	RN	38	0403	PRESSURIZER AUX SPRAY PPG	1	08/29/73	GA-1821	RC-1	C	00
4192	RN	38	0403	PRESSURIZER AUX SPRAY PPG	1	08/29/73	GA-1822	RC-1	C	00
4192	RN	38	0403	PRESSURIZER AUX SPRAY PPG	1	08/29/73	GA-1823	RC-1	C	00
4192	RN	38	0403	PRESSURIZER AUX SPRAY PPG	1	08/29/73	GA-1824	RC-2	C	01

1068 253

4 THREE MILE ISLAND NUCLEAR STATION UNIT # 1 RUN 12/09/74 PAGE 176
SUPPORT FABRICATION DRAWINGS RECEIVED FROM START TO TO 12/09/7

W/O NUMBER	B/M NUMBER	ITEM NUMBER	MFG. CODE	-----DESCRIPTION-----	FRAME OF FRAMES	DATE RECEIVED	MFG. SHEET NO.	MARK NO.	TYPE	REVISION
4192	RN	38	0403	PRESSURIZER AUX SPRAY PPG	1	08/29/73	GA-1825	RC-2	C	00
4192	RN	38	0403	PRESSURIZER AUX SPRAY PPG	1	12/10/73	GA-1857	RC-3	S	00
4192	RN	38	0403	PRESSURIZER AUX SPRAY PPG	1	12/10/73	GA-1858	RC-3	S	00
4192	RN	38	0403	PRESSURIZER AUX SPRAY PPG	1	12/10/73	GA-1859	RC-3	S	00
4192	RN	38	0403	PRESS AUX SPRAY PPG INSIDE REAC BL	1	01/21/74	GA-1935	RC-4	H	00
4192	RN	38	0403	PRESS AUX SPRAY PPG INSIDE REAC BL	1	01/21/74	GA-1936	RC-4	H	00
4192	RN	38	0403	PRESS AUX SPRAY PPG INSIDE REAC BL	1	01/21/74	GA-1937	RC-5	H	00
4192	RN	38	0403	PRESS AUX SPRAY PPG INSIDE REAC BL	1	01/21/74	GA-1938	RC-5	H	00
4192	RN	38	0403	PRESS AUX SPRAY PPG INSIDE REAC BL	1	01/21/74	GA-1939	RC-6	H	00
4192	RN	38	0403	PRESS AUX SPRAY PPG INSIDE REAC BL	1	01/21/74	GA-1940	RC-6	H	00
4192	RN	38	0403	PRESS AUX SPRAY PPG INSIDE REAC BL	1	01/21/74	GA-1941	RC-7	H	00
4192	RN	38	0403	PRESS AUX SPRAY PPG INSIDE REAC BL	1	01/21/74	GA-1942	RC-7	H	00
4192	RN	38	0403	PRESS AUX SPRAY PPG INSIDE REAC BL	1	01/21/74	GA-1943	RC-8	H	00
4192	RN	38	0403	PRESS AUX SPRAY PPG INSIDE REAC BL	1	01/21/74	GA-1944	RC-8	H	00
4192	RN	38	0403	PRESS AUX SPRAY PPG INSIDE REAC BL	1	01/21/74	GA-1945	RC-9	H	00
4192	RN	38	0403	PRESS AUX SPRAY PPG INSIDE REAC BL	1	01/21/74	GA-1946	RC-9	H	00
4192	RN	38	0403	PRESS AUX SPRAY PPG INSIDE REAC BL	1	01/21/74	GA-1947	RC-10	H	00
4192	RN	38	0403	PRESS AUX SPRAY PPG INSIDE REAC BL	1	01/21/74	GA-1948	RC-10	H	00
4192	RN	38	0403	PRESS AUX SPRAY PPG INSIDE REAC BL	1	01/21/74	GA-1949	RC-11	H	00
4192	RN	38	0403	PRESS AUX SPRAY PPG INSIDE REAC BL	1	01/21/74	GA-1950	RC-11	H	00
4192	RN	38	0403	PRESS AUX SPRAY PPG INSIDE REAC BL	1	01/21/74	GA-1951	RC-12	H	00
4192	RN	38	0403	PRESS AUX SPRAY PPG INSIDE REAC BL	1	01/21/74	GA-1952	RC-12	H	00
4192	RN	38	0403	PRESS AUX SPRAY PPG INSIDE REAC BL	1	01/21/74	GA-1953	RC-13	H	00
4192	RN	38	0403	PRESS AUX SPRAY PPG INSIDE REAC BL	1	01/21/74	GA-1954	RC-13	H	00
4192	RN	38	0403	PRESS AUX SPRAY PPG INSIDE REAC BLDG	1	01/21/74	GA-1955	RC-14	H	00
4192	RN	38	0403	PRESS AUX SPRAY PPG INSIDE REAC BL	1	01/21/74	GA-1956	RC-14	H	00
4192	RN	38	0403	PRESS AUX SPRAY PPG INSIDE REAC BL	1	01/21/74	GA-1957	RC-15T019	H	00
4192	RN	38	0403	PRESS AUX SPRAY PPG INSIDE REAC BL	1	01/21/74	GA-1958	RC-15	H	00
4192	RN	38	0403	PRESS AUX SPRAY PPG INSIDE REAC BL	1	01/21/74	GA-1959	RC-15	H	00
4192	RN	38	0403	PRESS AUX SPRAY PPG INSIDE REAC BL	1	01/21/74	GA-1960	RC-15	H	00
4192	RN	38	0403	PRESS AUX SPRAY PPG INSIDE REAC BL	1	01/21/74	GA-1961	RC-16	H	00
4192	RN	38	0403	PRESS AUX SPRAY PPG INSIDE REAC BL	1	01/21/74	GA-1962	RC-16	H	00
4192	RN	38	0403	PRESS AUX SPRAY PPG INSIDE REAC BL	1	01/21/74	GA-1963	RC-16	H	00
4192	RN	38	0403	PRESS AUX SPRAY PPG INSIDE REAC BL	1	01/21/74	GA-1964	RC-17	H	00
4192	RN	38	0403	PRESS AUX SPRAY PPG INSIDE REAC BL	1	01/21/74	GA-1965	RC-17	H	00
4192	RN	38	0403	PRESS AUX SPRAY PPG INSIDE REAC BL	1	01/21/74	GA-1966	RC-17	H	00
4192	RN	38	0403	PRESS AUX SPRAY PPG INSIDE REAC BL	1	01/21/74	GA-1967	RC-18	H	00

4 THREE MILE ISLAND NUCLEAR STATION UNIT # 1
SUPPORT FABRICATION DRAWINGS RECEIVED FROM START TO TO 12/09/77

RUN 12/09/74

PAGE 177

W/O NUMBER	B/M NUMBER	ITEM NUMBER	MFG CODE	-----DESCRIPTION-----	FRAME OF FRAMES	DATE RECEIVED	MFG. SHEET NO.	MARK NO.	TYPE	REVISION
4192	RN	38	0403	PRESS AUX SPRAY PPG INSIDE REAC BL	1	01/21/74	GA-1968	RC-18	H	00
4192	RN	38	0403	PRESS AUX SPRAY PPG INSIDE REAC BL	1	01/21/74	GA-1969	RC-18	H	00
4192	RN	38	0403	PRESS AUX SPRAY PPG INSIDE REAC BL	1	01/21/74	GA-1970	RC-19	H	00
4192	RN	38	0403	PRESS AUX SPRAY PPG INSIDE REAC BL	1	01/21/74	GA-1971	RC-19	H	00
4192	RN	38	0403	PRESS SPRAY PPG INSIDE REAC BLDG	1	01/21/74	GA-1972	RC-20T022	H	00
4192	RN	38	0403	PRESS AUX SPRAY PPG INSIDE REAC BL	1	01/21/74	GA-1973	RC-20	H	00
4192	RN	38	0403	PRESS AUX SPRAY PPG INSIDE REAC BL	1	01/21/74	GA-1974	RC-21	H	00
4192	RN	38	0403	PRESS AUX SPRAY PPG INSIDE REAC BL	1	01/21/74	GA-1975	RC-22	H	00
4192	RN	38	0403	PRESS AUX SPRAY PPG INSIDE REAC BL	1	01/21/74	GA-1976	RC-23	H	00
4192	RN	38	0403	PRESS AUX SPRAY PPG INSIDE REAC BL	1	01/21/74	GA-1977	RC-23	H	00
4192	RN	38	0403	MAT-RC DRN TK VENT&SOLID WSTE DISP	1	11/26/71	RCD-A	RCDX-1	X	00
4192	RN	38	0403	MAT-RC DRN TK VENT&SOLID WSTE DISP	1	11/26/71	RCD-1	RCDX-2	X	00
4192	RN	38	0403	MAT-RC DRN TK VENT&SOLID WSTE DISP	1	11/26/71	RCD-2	RCDX-3	X	00
4192	RN	38	0403	MAT-RC DRN TK VENT&SOLID WSTE DISP	1	11/26/71	RCD-3	RCDX-4	X	00
4192	RN	38	0403	MAT-RC DRN TK VENT&SOLID WSTE DISP	1	11/26/71	RCD-4	RCDX-5	X	00
4192	RN	38	0403	SPRING HGR-RC DRN TK VENT HDR	1	11/26/71	RCD-5	RCDX-6	X	00
4192	RN	38	0403	SEISMIC SUPPT&RESTR COMBINATION	1	11/26/71	RCD-6	RCDX-7	X	00
4192	RN	38	0403	SEISMIC SUPPT&RESTR COMBINATION	1	11/26/71	RCD-7	RCDX-8	X	00
4192	RN	38	0403	MAT-RC DRN TK VENT&SOLID WSTE DISP	1	11/26/71	RCD-8	RCDX-9	X	00
4192	RN	38	0403	MAT-RC DRN TK VENT&SOLID WSTE DISP	1	11/26/71	RCD-9	RCDX-10	X	00
4192	RN	38	0403	ADD RANDOM MATL-RC DRN TK VENT	1	02/10/72	RCD-10	RCDX-11	X	00
4192	RN	38	0403	ADD RANDOM MATL-RC DRN TK VENT	1	02/10/72	RCD-11	RCDX-12	X	00
4192	RN	38	0403	REAC COOLANT LEAKOFF DRAINS	1	01/28/72	RCL-A	RCLX-1	X	00
4192	RN	38	0403	REAC COOLANT LEAKOFF DRAINS	1	01/28/72	RCL-1	RCLX-2	X	00
4192	RN	38	0403	RANDOM SUPPT 2" & SMALLER PPG	1	01/28/72	RCL-2	RCLX-3	X	00
4192	RN	38	0403	RANDOM RESTRAINTS-REAC CLG DRAIN	1	01/28/72	RCL-3	RCLX-4	X	00
4192	RN	38	0403	RANDOM SPRG-REAC CLT LEAKOFF DRAIN	1	01/28/72	RCL-4	RCLX-5	X	00
4192	RN	38	0403	RANDOM SPRG SCALE-REAC CLT DRAIN	1	01/28/72	RCL-5	RCLX-6	X	00
4192	RN	38	0403	RANDOM SPRG REAC CLT LEAKOFF DRAIN	1	01/28/72	RCL-6	RCLX-7	X	00
4192	RN	38	0403	REACTOR COOLANT LEAKOFF DRAINS	1	01/28/72	RCL-7	RCLX-8	X	00
4192	RN	38	0403	TYP RANDOM SEISMIC SUPPT&RESTRAINT	1	01/18/71	SA-62	RER262-288 SAX-1 U	U	01
4192	RN	38	0403	TYP RANDOM SEISMIC SUPPT&RESTRAINT	1	01/18/71	SA-63	RER262-288 SAX-2 U	U	01
4192	RN	38	0403	STATION SERVICE AIR	1	05/25/71	SAR-1	RER4756495	U	00
4192	RN	38	0403	CORE FLOODING	1	09/01/71	RMC-A	RMCX-1	X	00
4192	RN	38	0403	CORE FLOODING	1	09/01/71	RMC-1	RMCX-2	X	00
4192	RN	38	0403	CORE FLOODING	1	09/01/71	RMC-2	RMCX-3	X	00
4192	RN	38	0403	TYP RANDOM SUPPT 2" & SMALL PPG	1	09/01/71	RMC-3	RMCX-4	X	00

1068 255

EF

*

4 THREE MILE ISLAND NUCLEAR STATION UNIT # 1
SUPPORT FABRICATION DRAWINGS RECEIVED FROM START TO TO 12/09/77

RUN 12/09/74

PAGE 41

W/O NUMBER	B/M NUMBER	ITEM NUMBER	MFG CODE	DESCRIPTION	FRAME OF FRAMES	DATE RECEIVED	MFG. SHEET NO.	MARK NO.	TYPE	REVISION
4192	RN	38	0403	DEMIN WTR-RECLAIMED WTR STRGE TANK	1	05/11/72	DWT-16	DWTH-16	R	00
4192	RN	38	0403	DEMIN WTR-RECLAIMED WTR STRGE TANK	1	05/11/72	DWT-17	DWTH-17	R	00
4192	RN	38	0403	DEMIN WTR-RECLAIMED WTR STRGE TANK	1	05/11/72	DWT-18	DWTH-18	R	00
4192	RN	38	0403	DEMIN WTR TO RECLAIM WTR STR TANK	1	06/19/74	DWT-19	DWTH-19	U	01
4192	RN	38	0403	DEMIN WTR-RECLAIMED WTR STRGE TANK	1	05/11/72	DWT-20	DWTH-20	R	00
4192	RN	38	0403	DEMIN WTR-RECLAIMED WTR STRGE TANK	1	05/11/72	DWT-21	DWTH-21	U	00
4192	RN	38	0403	DEMIN WTR TO RECLAIM WTR STR TANK	1	06/19/74	DWT-22	DWTH-22	U	01
4192	RN	38	0403	DEMIN WTR-RECLAIMED WTR STRGE TANK	1	05/11/72	DWT-23	DWTH-23	U	00
4192	RN	38	0403	DEMIN WTR-RECLAIMED WTR STRGE TANK	1	05/11/72	DWT-24	DWTH-24	R	01
4192	RN	38	0403	DEMIN WTR-RECLAIMED WTR STRGE TANK	1	05/11/72	DWT-25	DWTH-25	U	00
4192	RN	38	0403	DEMIN WTR-RECLAIMED WTR STRGE TANK	1	05/11/72	DWT-26	DWTH-26	U	00
4192	RN	38	0403	DEMIN WTR-RECLAIMED WTR STRGE TANK	1	05/11/72	DWT-27	DWTH-27	U	01
4192	RN	38	0403	DEMIN WTR-RECLAIMED WTR STRGE TANK	1	05/11/72	DWT-28	DWTH-28	U	01
4192	RN	38	0403	DEMIN WTR-RECLAIMED WTR STRGE TANK	1	05/11/72	DWT-29	DWTH-29	U	00
4192	RN	38	0403	DEMIN WTR TO RECLAIM WTR STR TANK	1	06/19/74	DWT-29A	DWTH-29A	U	00
4192	RN	38	0403	DEMIN WTR-RECLAIMED WTR STRGE TANK	1	05/11/72	DWT-30	DWTH-30	U	00
4192	RN	38	0403	DEMIN WTR-RECLAIMED WTR STRGE TANK	1	05/11/72	DWT-31	DWTH-31	R	01
4192	RN	38	0403	DEMIN WTR TO RECLAIM WTR STR TANK	1	06/19/74	DWT-31A	DWTH-31A	U	00
4192	RN	38	0403	DEMIN WTR-RECLAIMED WTR STRGE TANK	1	05/11/72	DWT-32	DWTH-32	R	01
4192	RN	38	0403	DEMIN WTR-RECLAIMED WTR STRGE TANK	1	05/11/72	DWT-33	DWTH-32	R	00
4192	RN	38	0403	DOMESTIC WATER SERVICE		02/01/71	DW-19	DWX-1	X	01
4192	RN	38	0403	MISC EXTERIOR BLDG DRAINS		07/23/71	EBD-1	EBDH-1	U	00
4192	RN	38	0403	MISC EXTERIOR BLDG DRAINS		07/23/71	EBD-2	EBDH-2	U	01
4192	RN	38	0403	MISC EXTERIOR BLDG DRAINS		07/23/71	EBD-3	EBDH-3	R	01
4192	RN	38	0403	MISC EXTERIOR BLDG DRAINS		07/23/71	EBD-4	EBDH-4	U	00
4192	RN	38	0403	MISC EXTERIOR BLDG DRAINS		07/23/71	EBD-5	EBDH-5	U	00
4192	RN	38	0403	AUX STEAM PIPING	1	09/09/74	GA-1093	AS-50	S	03
4192	RN	38	0403	EMERG FEEDWATER INSIDE REAC BLD	1	08/23/74	GA-1459	EF-2	R	02
4192	RN	38	0403	EMERG FEEDWATER INSIDE REAC BLD	1	08/23/74	GA-1460	EF-3	R	02
4192	RN	38	0403	EMERG FEEDWATER INSIDE REAC BLD	1	08/23/74	GA-1461	EF-3	R	02
4192	RN	38	0403	EMERG FEEDWATER INSIDE REAC BLD	1	08/23/74	GA-1462	EF-4	R	02
4192	RN	38	0403	EMERG FEEDWATER INSIDE REAC BLD	1	08/23/74	GA-1463	EF-5	R	02
4192	RN	38	0403	EMERG FEEDWATER INSIDE REAC BLD	1	08/23/74	GA-1464	EF-6	R	02
4192	RN	38	0403	EMERG FEEDWATER INSIDE REAC BLD	1	08/23/74	GA-1465	EF-7	R	02
4192	RN	38	0403	EMERG FEEDWATER INSIDE REAC BLD	1	08/23/74	GA-1466	EF-8	R	02
4192	RN	38	0403	EMERG FEEDWATER INSIDE REACTOR		11/23/70	GA-1467	EF-9	C	01
4192	RN	38	0403	EMERG FEEDWATER INSIDE REACTOR		11/23/70	GA-1468	EF-10	C	01

4 THREE MILE ISLAND NUCLEAR STATION UNIT # 1
SUPPORT FABRICATION DRAWINGS RECEIVED FROM START TO TO 12/09/77

RUN 12/09/74

PAGE 42

W/O NUMBER	B/M NUMBER	ITEM NUMBER	MFGR CODE	-----DESCRIPTION-----	FRAME OF FRAMES	DATE RECEIVED	MFGR SHEET NO.	MARK NO.	TYPE	REVISION
4192	RN	38	0403	EMERG FEEDWATER INSIDE REAC BLD	1	08/23/74	GA-1469	EF-11	C	02
4192	RN	38	0403	EMERG FEEDWATER INSIDE REACTOR		11/23/70	GA-1470	EF-12	C	03
4192	RN	38	0403	EMERG FEEDWATER INSIDE REACTOR		11/23/70	GA-1470A	EF-12	C	00
4192	RN	38	0403	EMERG FW INSIDE REAC BLDG	1	12/10/73	GA-1471	EF-15	R	02
4192	RN	38	0403	EMERG FEEDWATER INSIDE REACTOR		11/23/70	GA-1472	EF-16	R	01
4192	RN	38	0403	EMERG FEEDWATER INSIDE REAC BLD	1	08/23/74	GA-1473	EF-17	R	02
4192	RN	38	0403	EMERG FEEDWATER INSIDE REAC BLD	1	08/23/74	GA-1474	EF-18	R	02
4192	RN	38	0403	EMERG FEEDWATER INSIDE REAC BLD	1	08/23/74	GA-1475	EF-19	R	02
4192	RN	38	0403	EMERG FEEDWATER INSIDE REAC BLD	1	08/23/74	GA-1476	EF-20	R	03
4192	RN	38	0403	EMERG FOWTR INSIDE REAC BLDG	1	01/21/74	GA-1477	EF-21	C	03
4192	RN	38	0403	EMERG FOWTR INSIDE REAC BLDG	1	01/21/74	GA-1477A	EF-21	C	00
4192	RN	38	0403	EMERG FEEDWATER INSIDE REAC BLD	1	08/23/74	GA-1478	EF-22	C	03
4192	RN	38	0403	EMERG FEEDWATER INSIDE REACTOR		11/23/70	GA-1479	EF-23	C	01
4192	RN	38	0403	EMERG FOWTR INSIDE REAC BLDG	1	01/21/74	GA-1480	EF-24	C	02
4192	RN	38	0403	EMERG FEEDWATER INSIDE REACTOR		11/23/70	GA-1481	EF-25	C	02
4192	RN	38	0403	EMERG FEEDWATER INSIDE REACTOR		11/23/70	GA-1482	EF-26	C	03
4192	RN	38	0403	EMERG FEEDWATER INSIDE REAC BLD	1	08/23/74	GA-1483	EF-27	K	02
4192	RN	38	0403	EMERG FEEDWATER INSIDE REACTOR		11/23/70	GA-1484	EF-28	K	01
4192	RN	38	0403	EMERG FEEDWATER INSIDE REAC BLD	1	08/23/74	GA-1485	EF-29	K	04
4192	RN	38	0403	EMERG FOWTR INSIDE REAC BLDG	1	01/21/74	GA-1486	EF-31C31A	H	02 03
4192	RN	38	0403	EMERG FEEDWATER INSIDE REAC BLD	1	08/23/74	GA-1487	EF-31	K	03
4192	RN	38	0403	EMERG FEEDWATER INSIDE REAC BLD	1	08/23/74	GA1487A	EF-31A	K	01
4192	RN	38	0403	EMERG FEEDWATER INSIDE REAC BLD	1	08/23/74	GA1487B	EF-32C32A	K	02 03
4192	RN	38	0403	EMERG FEEDWATER INSIDE REAC BLD	1	08/23/74	GA-1488	EF-32	K	03
4192	RN	38	0403	EMERG FEEDWATER INSIDE REAC BLD	1	08/23/74	GA1488A	EF-32A	K	01
4192	RN	38	0403	EMERG FEEDWATER INSIDE REAC BLD	1	08/23/74	GA-1489	EF-33	K	02
4192	RN	38	0403	EFW TO REAC BLDG PENETRATIONS	1	10/23/70	GA-1520	EF-35	R	01
4192	RN	38	0403	EFW TO REAC BLDG PENETRATIONS	1	10/23/70	GA-1521	EF-36	R	01
4192	RN	38	0403	EFW TO REAC BLDG PENETRATIONS	1	10/23/70	GA-1522	EF-37	S	00
4192	RN	38	0403	EFW TO REAC BLDG PENETRATIONS	1	10/23/70	GA-1523	EF-37	S	00
4192	RN	38	0403	E.F.W.-REAC BLDG PENETRATIONS	1	11/04/74	GA-1524	EF-38	S	01
4192	RN	38	0403	EFW TO REAC BLDG PENETRATIONS	1	10/23/70	GA-1525	EF-38	S	00
4192	RN	38	0403	E.F.W.-REAC BLDG PENETRATIONS	1	08/23/74	GA-1526	EF-39	S	01
4192	RN	38	0403	E.F.W.-REAC BLDG PENETRATIONS	1	08/23/74	GA-1527	EF-39	S	01
4192	RN	38	0403	EFW TO REAC BLDG PENETRATIONS	1	10/23/70	GA-1528	EF-40	S	00
4192	RN	38	0403	EFW TO REAC BLDG PENETRATIONS	1	10/23/70	GA-1529	EF-40	S	00
4192	RN	38	0403	E.F.W. TO REAC BLDG PENETRATIONS	1	09/09/74	GA-1530	EF-41	S	02

1068 257

4 THREE MILE ISLAND NUCLEAR STATION UNIT # 1
SUPPORT FABRICATION DRAWINGS RECEIVED FROM START TO TO 12/09/7

RUN 12/09/74

PAGE 43

W/O NUMBER	B/M NUMBER	ITEM NUMBER	MFG CODE	-----DESCRIPTION-----	FRAME OF FRAMES	DATE RECEIVED	MFG. SHEET NO.	MARK NO.	TYPE	REVISION
4192	RN	38	0403	EFW TO REAC BLDG PENETRATIONS	1	10/23/70	GA-1531	EF-41	S	00 DELETED
4192	RN	38	0403	EFW TO REAC BLDG PENETRATIONS	1	10/23/70	GA-1532	EF-42	S	00
4192	RN	38	0403	EFW TO REAC BLDG PENETRATIONS	1	10/23/70	GA-1533	EF-42	S	00
4192	RN	38	0403	EFW TO REAC BLDG PENETRATIONS	1	10/23/70	GA-1534	EF-43	S	00
4192	RN	38	0403	EFW TO REAC BLDG PENETRATIONS	1	10/23/70	GA-1535	EF-43	S	00
4192	RN	38	0403	EFW TO REAC BLDG PENETRATIONS	1	10/23/70	GA-1536	EF-44	S	00
4192	RN	38	0403	EFW TO REAC BLDG PENETRATIONS	1	10/23/70	GA-1537	EF-44	S	00
4192	RN	38	0403	EFW TO REAC BLDG PENETRATIONS	1	10/23/70	GA-1538	EF-45	R	00
4192	RN	38	0403	EFW TO REAC BLDG PENETRATIONS	1	10/23/70	GA-1539	EF-46	R	00
4192	RN	38	0403	EFW TO REAC BLDG PENETRATIONS	1	10/23/70	GA-1540	EF-47	S	00
4192	RN	38	0403	E.F.W.-REAC BLDG PENETRATIONS	1	08/23/74	GA-1541	EF-48	S	01
4192	RN	38	0403	E.F.W.-REAC BLDG PENETRATIONS	1	08/23/74	GA-1542	EF-48	S	01
4192	RN	38	0403	EFW TO REAC BLDG PENETRATIONS	1	10/23/70	GA-1543	EF-49	S	00
4192	RN	38	0403	EFW TO REAC BLDG PENETRATIONS	1	10/23/70	GA-1544	EF-49	S	00
4192	RN	38	0403	E.F.W.-REAC BLDG PENETRATIONS	1	11/04/74	GA-1545	EF-50	S	02
4192	RN	38	0403	EFW TO REAC BLDG PENETRATIONS	1	10/23/70	GA-1546	EF-51	S	01
4192	RN	38	0403	EFW TO REAC BLDG PENETRATIONS	1	10/23/70	GA-1547	EF-52	S	00
4192	RN	38	0403	EFW TO REAC BLDG PENETRATIONS	1	10/23/70	GA-1548	EF-52	S	00
4192	RN	38	0403	EFW TO REAC BLDG PENETRATIONS	1	10/23/70	GA-1549	EF-53	S	01
4192	RN	38	0403	EFW TO REAC BLDG PENETRATIONS	1	10/23/70	GA-1550	EF-53	S	00
4192	RN	38	0403	EFW TO REAC BLDG PENETRATIONS	1	10/23/70	GA-1551	EF-54	S	00
4192	RN	38	0403	EFW TO REAC BLDG PENETRATIONS	1	10/23/70	GA-1552	EF-54	S	00
4192	RN	38	0403	E.F.W. TO REAC BLDG PENETRATIONS	1	09/09/74	GA-1553	EF-55	S	02
4192	RN	38	0403	E.F.W. TO REAC BLDG PENET	1	09/13/74	GA-1554	EF-55	S	01
4192	RN	38	0403	E.F.W. TO REAC BLDG PENETRATIONS	1	02/07/74	GA-1555	EF-56	S	01
4192	RN	38	0403	E.F.W. TO REAC BLDG PENETRATIONS	1	02/07/74	GA-1556	EF-56	S	01 02
4192	RN	38	0403	E.F.W.-REAC BLDG PENETRATIONS	1	08/23/74	GA-1557	EF-57	S	01
4192	RN	38	0403	E.F.W.-REAC BLDG PENETRATIONS	1	08/23/74	GA-1558	EF-57	S	01
4192	RN	38	0403	EFW TO REAC BLDG PENETRATIONS	1	10/23/70	GA-1559	EF-58	S	00
4192	RN	38	0403	EFW TO REAC BLDG PENETRATIONS	1	10/23/70	GA-1560	EF-58	S	00
4192	RN	38	0403	EFW TO REAC BLDG PENETRATIONS	1	10/23/70	GA-1561	EF-59	S	00
4192	RN	38	0403	EFW TO REAC BLDG PENETRATIONS	1	10/23/70	GA-1562	EF-59	S	00
4192	RN	38	0403	EFW TO REAC BLDG PENETRATIONS	1	10/23/70	GA-1563	EF-60	S	00
4192	RN	38	0403	EFW TO REAC BLDG PENETRATIONS	1	10/23/70	GA-1564	EF-60	S	00
4192	RN	38	0403	E.F.W.-REAC BLDG PENETRATIONS	1	08/23/74	GA-1565	EF-61	S	01
4192	RN	38	0403	E.F.W.-REAC BLDG PENETRATIONS	1	08/23/74	GA-1566	EF-61	S	01
4192	RN	38	0403	E.F.W.-REAC BLDG PENETRATIONS	1	08/23/74	GA-1567	EF-62	S	01

1068 258

4 THREE MILE ISLAND NUCLEAR STATION UNIT # 1
SUPPORT FABRICATION DRAWINGS RECEIVED FROM START TO TO 12/09/7

RUN 12/09/74

PAGE 44

W/O NUMBER	B/M NUMBER	ITEM NUMBER	MFG CODE	-----DESCRIPTION-----	FRAME OF FRAMES	DATE RECEIVED	MFG. SHEET NO.	MARK NO.	TYPE	REVISION
4192	RN	38	0403	E.F.W.-REAC BLDG PENETRATIONS	1	08/23/74	GA-1568	EF-62	S	01
4192	RN	38	0403	EFW TO REAC BLDG PENETRATIONS	1	10/23/70	GA-1569	EF-63	S	00
4192	RN	38	0403	EFW TO REAC BLDG PENETRATIONS	1	10/23/70	GA-1570	EF-63	S	00
4192	RN	38	0403	E.F.W. TO REAC BLDG PENETRATIONS	1	02/07/74	GA-1571	EF-64	S	01
4192	RN	38	0403	E.F.W. TO REAC BLDG PENETRATIONS	1	02/07/74	GA-1572	EF-64	S	01-02
4192	RN	38	0403	E.F.W. TO REAC BLDG PENETRATIONS	1	02/07/74	GA-1573	EF-65	S	01
4192	RN	38	0403	E.F.W. TO REAC BLDG PENETRATIONS	1	02/07/74	GA-1574	EF-65	S	01-02
4192	RN	38	0403	E.F.W.-REAC BLDG PENETRATIONS	1	08/23/74	GA-1575	EF-66	S	01
4192	RN	38	0403	E.F.W.-REAC BLDG PENETRATIONS	1	08/23/74	GA-1576	EF-66	S	01
4192	RN	38	0403	E.F.W. TO REAC BLDG PENETRATIONS	1	02/07/74	GA-1577	EF-67	S	01
4192	RN	38	0403	E.F.W.-REAC BLDG PENETRATIONS	1	08/23/74	GA-1578	EF-68	S	01
4192	RN	38	0403	E.F.W.-REAC BLDG PENETRATIONS	1	08/23/74	GA-1579	EF-69	S	01
4192	RN	38	0403	E.F.W.-REAC BLDG PENETRATIONS	1	08/23/74	GA-1580	EF-69	S	01
4192	RN	38	0403	E.F.W.-REAC BLDG PENETRATIONS	1	08/23/74	GA-1581	EF-70	S	01
4192	RN	38	0403	E.F.W.-REAC BLDG PENETRATIONS	1	08/23/74	GA-1582	EF-70	S	01
4192	RN	38	0403	EFW TO REAC BLDG PENETRATIONS	1	10/23/70	GA-1583	EF-71	S	00
4192	RN	38	0403	EFW TO REAC BLDG PENETRATIONS	1	10/23/70	GA-1584	EF-71	S	00
4192	RN	38	0403	EFW TO REAC BLDG PENETRATIONS	1	10/23/70	GA-1585	EF-72	S	00
4192	RN	38	0403	EFW TO REAC BLDG PENETRATIONS	1	10/23/70	GA-1585A	EF-72	S	00
4192	RN	38	0403	EFW TO REAC BLDG PENETRATIONS	1	10/23/70	GA-1585B	EF-73	G	00
4192	RN	38	0403	EFW TO REAC BLDG PENETRATIONS	1	10/23/70	GA-1438	EF-74	H	00
4192	RN	38	0403	EFW TO REAC BLDG PENETRATIONS	1	10/23/70	GA-1439	EF-75	H	00
4192	RN	38	0403	EFW TO REAC BLDG PENETRATIONS	1	10/23/70	GA-1440	EF-75	H	00
4192	RN	38	0403	EFW TO REAC BLDG PENETRATIONS	1	10/23/70	GA-1441	EF-76	H	01
4192	RN	38	0403	EFW TO REAC BLDG PENETRATIONS	1	10/23/70	GA-1442	EF-76	H	00
4192	RN	38	0403	EFW TO REAC BLDG PENETRATIONS	1	10/23/70	GA-1443	EF-77	K	00
4192	RN	38	0403	EFW TO REAC BLDG PENETRATIONS	1	10/23/70	GA-1444	EF-78	K	00
4192	RN	38	0403	E.F.W.-REAC BLDG PENETRATIONS	1	08/23/74	GA-1445	EF-79	K	01
4192	RN	38	0403	EFW TO REAC BLDG PENETRATIONS	1	10/23/70	GA-1446	EF-80	K	00
4192	RN	38	0403	E.F.W.-REAC BLDG PENETRATIONS	1	08/23/74	GA-1447	EF-81	K	01
4192	RN	38	0403	EFW TO REAC BLDG PENETRATIONS	1	10/23/70	GA-1448	EF-82	K	00
4192	RN	38	0403	EFW TO REAC BLDG PENETRATIONS	1	10/23/70	GA-1449	EF-83	K	00
4192	RN	38	0403	EFW TO REAC BLDG PENETRATIONS	1	10/23/70	GA-1450	EF-84	K	00
4192	RN	38	0403	EFW TO REAC BLDG PENETRATIONS	1	10/23/70	GA-1451	EF-85	H	00
4192	RN	38	0403	EFW TO REAC BLDG PENETRATIONS	1	10/23/70	GA-1452	EF-86	K	00
4192	RN	38	0403	EFW TO REAC BLDG PENETRATIONS	1	10/23/70	GA-1453	EF-87	H	00
4192	RN	38	0403	EFW TO REAC BLDG PENETRATIONS	1	10/23/70	GA-1454	EF-87	H	00

1068 259

W/O NUMBER	B/M NUMBER	ITEM NUMBER	MFG CODE	DESCRIPTION	FRAME OF FRAMES	DATE RECEIVED	MFG. SHEET NO.	MARK NO.	TYPE	REVISION
4192	RN	38	0403	EFW TO REAC BLDG PENETRATIONS	1	10/23/70	GA-1455	EF-88	H	00
4192	RN	38	0403	EFW TO REAC BLDG PENETRATIONS	1	10/23/70	GA-1456	EF-89	H	00
4192	RN	38	0403	EFW TO REAC BLDG PENETRATIONS	1	10/23/70	GA-1457	EF-90	K	00
4192	RN	38	0403	EFW TO REAC BLDG PENETRATIONS	1	10/23/70	GA-1458	EF-91	K	00
4192	RN	38	0403	EMERG FEEDWATER HEADER	1	06/03/70	GA-1101	EF-92	R	01
4192	RN	38	0403	EMERG FEEDWATER HEADER	1	06/03/70	GA-1102	EF-93	R	01
4192	RN	38	0403	EMERG FEEDWATER HEADER	1	06/03/70	GA-1103	EF-96	G	00
4192	RN	38	0403	EMERG FEEDWATER HEADER	1	06/03/70	GA-1104	EF-96	G	00
4192	RN	38	0403	EMERG FEEDWATER INSIDE REAC BLDG	1	08/23/74	GA-1745	EF-99	K	02
4192	RN	38	0403	FEEDWATER PIPING	1	12/10/73	GA-1838	EF-106	K	00
4192	RN	38	0403	FEEDWATER PIPING	1	12/10/73	GA-1839	EF-106	K	00
4192	RN	38	0403	EMERG FEEDWTR PPG INSIDE REAC BLDG	1	08/23/74	GA-1866	EF-108	K	02
4192	RN	38	0403	EMERG FEEDWTR PPG INSIDE REAC BLDG	1	08/23/74	GA-1867	EF-108	K	01
4192	RN	38	0403	EMERG FEEDWTR PPG INSIDE REAC BLDG	1	08/23/74	GA-1868	EF-108A	K	02
4192	RN	38	0403	EMERG FEEDWTR PPG INSIDE REAC BLDG	1	08/23/74	GA-1869	EF-108A	K	02
4192	RN	38	0403	EMERG FEEDWATER INSIDE REAC BLDG	1	08/23/74	GA-1870	EF-109	K	01
4192	RN	38	0403	EMERG FEEDWATER INSIDE REAC BLDG	1	08/23/74	GA-1871	EF-109	K	02
4192	RN	38	0403	EMERG FEEDWATER INSIDE REAC BLDG	1	08/23/74	GA-1872	EF-110	K	01
4192	RN	38	0403	EMERG FEEDWATER INSIDE REAC BLDG	1	08/23/74	GA-1873	EF-110	K	02
4192	RN	38	0403	EMERG FW INSIDE REAC BLDG	1	12/10/73	GA-1874	EF-111	G	00
4192	RN	38	0403	EMERG FOWTR PPG INSIDE REAC BLDG	1	02/07/74	GA-1875	EF-111	G	01
4192	RN	38	0403	EMERG FOWTR PPG INSIDE REAC BLDG	1	02/07/74	GA-1876	EF-112	G	01
4192	RN	38	0403	EMERG FW INSIDE REAC BLDG	1	12/10/73	GA-1877	EF-113	H	00
4192	RN	38	0403	EMERG FW INSIDE REAC BLDG	1	12/10/73	GA-1878	EF-114	G	00
4192	RN	38	0403	EMERG FOWTR PPG INSIDE REAC BLDG	1	02/07/74	GA-1879	EF-114	G	01
4192	RN	38	0403	EMER FEEDWATER	1	03/22/74	GA-1979	EF-115	K	00
4192	RN	38	0403	EMER FEEDWATER	1	03/22/74	GA-1978	EF115&115A	K	00
4192	RN	38	0403	EMER FEEDWATER	1	03/22/74	GA-1980	EF-115A	K	00
4192	RN	38	0403	EMER FEEDWATER	1	01/21/74	GA-1923	EF-116	H	00
4192	RN	38	0403	EMER FEEDWATER	1	01/21/74	GA-1924	EF-116	H	00
4192	RN	38	0403	EMER FEEDWATER	1	01/21/74	GA-1925	EF-117	G	00
4192	RN	38	0403	EMER FEEDWATER	1	01/21/74	GA-1926	EF-118	K	00
4192	RN	38	0403	EMERG FEEDWATER	1	08/23/74	GA-1927	EF-119	K	01
4192	RN	38	0403	EMERG FEEDWATER	1	08/23/74	GA-1928	EF-119	K	01
4192	RN	38	0403	EMERG FEEDWATER	1	08/23/74	GA-1929	EF-120	K	00
4192	RN	38	0403	EMERG FEEDWATER	1	08/23/74	GA-1930	EF-120	K	01
4192	RN	38	0403	EMERG FEEDWATER	1	08/23/74	GA-1931	EF-121	K	01

1068 260

4 THREE MILE ISLAND NUCLEAR STATION UNIT # 1 RUN 12/09/74 PAGE 46
 SUPPORT FABRICATION DRAWINGS RECEIVED FROM START TO TO 12/09/7

W/D NUMBER	B/M NUMBER	ITEM NUMBER	MFG CODE	-----DESCRIPTION-----	FRAME OF FRAMES	DATE RECEIVED	MFG. SHEET NO.	MARK NO.	TYPE	REVISION
4192	RN	38	0403	EMERG FEEDWATER	1	08/23/74	GA-1932	EF-122	K	01
4192	RN	38	0403	EMERG FEEDWATER	1	08/23/74	GA-1933	EF-123	K	01
4192	RN	38	0403	TYP RANDOM SUPPT-EMERG FW RECIRC	1	05/25/71	EFR-1	EFRX-1	X	00
4192	RN	38	0403	EMERG FEEDWATER RECIRC	1	05/25/71	EFR-2	EFRX-2	X	00
4192	RN	38	0403	EMERG FEEDWATER INSIDE REACTOR	1	11/23/70	EF-A	EFX-1	X	00
4192	RN	38	0403	LOCATION PLAN	1	10/23/70	GA-1518	EFX-2	X	00
4192	RN	38	0403	LOCATION PLAN	1	10/23/70	GA-1519	EFX-3	X	00
4192	RN	38	0403	PLANT EFFLUENT RAD MONITOR	1	11/16/71	ERM-1	ERMx-1	X	00
4192	RN	38	0403	PLANT EFFLUENT RAD MONITOR	1	11/16/71	ERM-2	ERMx-2	X	00
4192	RN	38	0403	PLANT EFFLUENT RAD MONITOR	1	11/16/71	ERM-3	ERMx-3	X	00
4192	RN	38	0403	LP EXT STM PIPG TO 12TH STG HTRS	1	10/27/69	GA-496	EX-1	S	00
4192	RN	38	0403	LP EXT STM PIPG TO 12TH STG HTRS	1	10/27/69	GA-497	EX-2	S	00
4192	RN	38	0403	LP EXT STM PIPG TO 12TH STG HTRS	1	10/27/69	GA-498	EX-3	S	00
4192	RN	38	0403	LP EXT STM PIPG TO 12TH STG HTRS	1	10/27/69	GA-499	EX-4	S	00
4192	RN	38	0403	LP EXT STM PIPG TO 12TH STG HTRS	1	10/27/69	GA-500	EX-5	S	00
4192	RN	38	0403	LP EXT STM PIPG TO 12TH STG HTRS	1	10/27/69	GA-501	EX-6	S	00
4192	RN	38	0403	LP EXT STM PIPG TO 12TH STG HTRS	1	10/27/69	GA-502	EX-7	S	00
4192	RN	38	0403	LP EXT STM PIPG TO 12TH STG HTRS	1	10/27/69	GA-503	EX-8	S	00
4192	RN	38	0403	LP EXT STM PIPG TO 12TH STG HTRS	1	10/27/69	GA-504	EX-9	S	00
4192	RN	38	0403	LP EXT STM PIPG TO 12TH STG HTRS	1	10/27/69	GA-505	EX-10	S	00
4192	RN	38	0403	LP EXT STM PIPG TO 12TH STG HTRS	1	10/27/69	GA-506	EX-11	S	00
4192	RN	38	0403	LP EXT STM PIPG TO 12TH STG HTRS	1	10/27/69	GA-507	EX-12	S	00
4192	RN	38	0403	LP EXT STM PIPG TO 12TH STG HTRS	1	10/27/69	GA-508	EX-13	S	00
4192	RN	38	0403	LP EXT STM PIPG TO 12TH STG HTRS	1	10/27/69	GA-509	EX-14	S	00
4192	RN	38	0403	LP EXT STM PIPG TO 12TH STG HTRS	1	10/27/69	GA-510	EX-15	S	00
4192	RN	38	0403	LP EXT STM PIPG TO 12TH STG HTRS	1	10/27/69	GA-511	EX-16	S	00
4192	RN	38	0403	LP EXT STM PIPG TO 12TH STG HTRS	1	10/27/69	GA-512	EX-17	S	00
4192	RN	38	0403	LP EXT STM PIPG TO 12TH STG HTRS	1	10/27/69	GA-513	EX-18	S	00
4192	RN	38	0403	LP EXT STM PIPG TO 12TH STG HTRS	1	10/27/69	GA-514	EX-20	S	00
4192	RN	38	0403	LP EXT STM PIPG TO 12TH STG HTRS	1	10/27/69	GA-515	EX-21	S	00
4192	RN	38	0403	LP EXT STM PIPG TO 12TH STG HTRS	1	10/27/69	GA-516	EX-22	S	00
4192	RN	38	0403	LP EXT STM PIPG TO 12TH STG HTRS	1	10/27/69	GA-517	EX-23	S	00
4192	RN	38	0403	LP EXT STM PIPG TO 12TH STG HTRS	1	10/27/69	GA-518	EX-24	S	00
4192	RN	38	0403	LP EXT STM PIPG TO 12TH STG HTRS	1	10/27/69	GA-519	EX-25	S	00
4192	RN	38	0403	LP EXT STM PIPG TO 12TH STG HTRS	1	10/27/69	GA-520	EX-26	S	00
4192	RN	38	0403	LP EXT STM PIPG TO 12TH STG HTRS	1	10/27/69	GA-521	EX-27	S	00
4192	RN	38	0403	LP EXT STM PIPG TO 12TH STG HTRS	1	10/27/69	GA-522	EX-28	S	00

1068 261
F.W.

W/O NUMBER	B/M NUMBER	ITEM NUMBER	MFG CODE	-----DESCRIPTION-----	FRAME OF FRAMES	DATE RECEIVED	MFG. SHEET NO.	MARK NO.	TYPE	REVISION
4192	RN	38	0403	FEED PUMP SHAFT SEAL WTR & LEAKOFF	1	01/22/70	FSW-18	FSWH-18	R	01
4192	RN	38	0403	FEED PUMP SHAFT SEAL WTR & LEAKOFF	1	01/22/70	FSW-19	FSWH-19	S	00
4192	RN	38	0403	FEED PUMP SHAFT SEAL WTR & LEAKOFF	1	01/22/70	FSW-20	FSWX-1	X	00
4192	RN	38	0403	FIRE SERV WATER-TURB ROOM		02/19/71	FS-166	FSX-1	X	00
4192	RN	38	0403	FIRE SERV WATER-TURB ROOM		02/19/71	FS-167	FSX-2	X	01
4192	RN	38	0403	FIRE SERV WTR-INT & SERV BLDGS		02/18/71	FS-216	FSX-3	X	01
4192	RN	38	0403	FEED WATER PIPING	1	11/12/69	GA-605	FW-1	S	00
4192	RN	38	0403	FEED WATER PIPING	1	11/12/69	GA-606	FW-2	S	00
4192	RN	38	0403	FEED WATER PIPING	1	11/12/69	GA-607	FW-3	S	00
4192	RN	38	0403	FEED WATER PIPING	1	11/12/69	GA-608	FW-4	R	00
4192	RN	38	0403	FEED WATER PIPING	1	11/12/69	GA-609	FW-4	R	00
4192	RN	38	0403	FEED WATER PIPING	1	11/12/69	GA-610	FW-5	S	00
4192	RN	38	0403	FEED WATER PIPING	1	11/12/69	GA-611	FW-6	S	00
4192	RN	38	0403	FEED WATER PIPING	1	11/12/69	GA-612	FW-7	S	00
4192	RN	38	0403	FEED WATER PIPING	1	11/12/69	GA-613	FW-8	R	00
4192	RN	38	0403	FEED WATER PIPING	1	11/12/69	GA-614	FW-9	S	00
4192	RN	38	0403	FEED WATER PIPING	1	11/12/69	GA-615	FW-10	S	00
4192	RN	38	0403	FEED WATER PIPING	1	11/12/69	GA-616	FW-11	S	00
4192	RN	38	0403	FEED WATER PIPING	1	11/12/69	GA-617	FW-11	S	00
4192	RN	38	0403	FEED WATER PIPING	1	11/12/69	GA-618	FW-12	S	01
4192	RN	38	0403	FEED WATER PIPING	1	11/12/69	GA-619	FW-13	S	00
4192	RN	38	0403	FEED WATER PIPING	1	11/12/69	GA-620	FW-14	R	00
4192	RN	38	0403	FEED WATER PIPING	1	11/12/69	GA-621	FW-14	R	00
4192	RN	38	0403	FEED WATER PIPING	1	11/12/69	GA-622	FW-15	S	00
4192	RN	38	0403	FEED WATER PIPING	1	11/12/69	GA-623	FW-15	S	00
4192	RN	38	0403	FEED WATER PIPING	1	11/12/69	GA-624	FW-16	S	00
4192	RN	38	0403	FEED WATER PIPING	1	11/12/69	GA-625	FW-17	S	00
4192	RN	38	0403	FEED WATER PIPING	1	11/12/69	GA-626	FW-18	S	00
4192	RN	38	0403	FEED WATER PIPING	1	11/12/69	GA-627	FW-18	S	00
4192	RN	38	0403	FEED WATER PIPING	1	11/12/69	GA-628	FW-19	S	00
4192	RN	38	0403	FEED WATER PIPING	1	11/12/69	GA-629	FW-19	S	00
4192	RN	38	0403	FEED WATER PIPING	1	11/12/69	GA-630	FW-20	S	00
4192	RN	38	0403	FEED WATER PIPING	1	11/12/69	GA-631	FW-20	S	00
4192	RN	38	0403	FEED WATER PIPING	1	11/12/69	GA-632	FW-21	S	00
4192	RN	38	0403	FEED WATER PIPING	1	11/12/69	GA-633	FW-21	S	00
4192	RN	38	0403	FEED WATER PIPING	1	11/12/69	GA-634	FW-22	S	00
4192	RN	38	0403	FEED WATER PIPING	1	11/12/69	GA-635	FW-22	S	00

1068 262

W/O NUMBER	B/M NUMBER	ITEM NUMBER	MFG CODE	DESCRIPTION	FRAME OF FRAMES	DATE RECEIVED	MFG. SHEET NO.	MARK NO.	TYPE	REVISION
4192	RN	38	0403	FEED WATER PIPING	1	11/12/69	GA-636	FW-23	S	00
4192	RN	38	0403	FEED WATER PIPING	1	11/12/69	GA-637	FW-24	S	00
4192	RN	38	0403	FEED WATER PIPING	1	11/12/69	GA-638	FW-25	S	00
4192	RN	38	0403	FEED WATER PIPING	1	11/12/69	GA-639	FW-26	S	01
4192	RN	38	0403	FEED WATER PIPING	1	11/12/69	GA-640	FW-25	S	00
4192	RN	38	0403	FEED WATER PIPING	1	11/12/69	GA-641	FW-26	S	00
4192	RN	38	0403	FEED WATER PIPING	1	11/12/69	GA-642	FW-27	S	00
4192	RN	38	0403	FEED WATER PIPING	1	11/12/69	GA-643	FW-28	S	00
4192	RN	38	0403	FEED WATER PIPING	1	11/12/69	GA-644	FW-28	S	00
4192	RN	38	0403	FEED WATER PIPING	1	11/12/69	GA-645	FW-29	S	01
4192	RN	38	0403	FEED WATER PIPING	1	11/12/69	GA-646	FW-30	S	00
4192	RN	38	0403	FEED WATER PIPING	1	11/12/69	GA-647	FW-31	R	00
4192	RN	38	0403	FEED WATER PIPING	1	11/12/69	GA-648	FW-31	R	00
4192	RN	38	0403	FEED WATER PIPING	1	11/12/69	GA-649	FW-32	S	01
4192	RN	38	0403	FEED WATER PIPING	1	11/12/69	GA-650	FW-32	S	01
4192	RN	38	0403	FEED WATER PIPING	1	11/12/69	GA-651	FW-32	S	00
4192	RN	38	0403	FEED WATER PIPING	1	11/12/69	GA-652	FW-33	C	00
4192	RN	38	0403	FEED WATER PIPING	1	11/12/69	GA-653	FW-33	C	00
4192	RN	38	0403	FEED WATER PIPING	1	11/12/69	GA-654	FW-34	C	01
4192	RN	38	0403	FEED WATER PIPING	1	11/12/69	GA-655	FW-35	S	00
4192	RN	38	0403	FEED WATER PIPING	1	11/12/69	GA-656	FW-36	S	00
4192	RN	38	0403	FEED WATER PIPING	1	11/12/69	GA-657	FW-37	S	00
4192	RN	38	0403	FEED WATER PIPING	1	11/12/69	GA-658	FW-38	R	00
4192	RN	38	0403	FEED WATER PIPING	1	11/12/69	GA-659	FW-38	R	00
4192	RN	38	0403	FEED WATER PIPING	1	11/12/69	GA-660	FW-39	S	01
4192	RN	38	0403	FEED WATER PIPING	1	11/12/69	GA-661	FW-39	S	01
4192	RN	38	0403	FEED WATER PIPING	1	11/12/69	GA-662	FW-39	S	00
4192	RN	38	0403	FEED WATER PIPING	1	11/12/69	GA-663	FW-40	C	01
4192	RN	38	0403	FEED WATER PIPING	1	11/12/69	GA-664	FW-40	C	01
4192	RN	38	0403	FEED WATER PIPING	1	11/12/69	GA-665	FW-41	C	01
4192	RN	38	0403	FEED WATER PIPING	1	11/12/69	GA-666	FW-42	S	00
4192	RN	38	0403	FEED WATER PIPING	1	11/12/69	GA-667	FW-43	S	00
4192	RN	38	0403	FEED WATER PIPING	1	11/12/69	GA-668	FW-44	S	00
4192	RN	38	0403	FEED WATER PIPING	1	01/05/70	GA-750	FW-45	S	00
4192	RN	38	0403	FEED WATER PIPING	1	01/05/70	GA-751	FW-46	S	00
4192	RN	38	0403	FEED WATER PIPING	1	01/05/70	GA-752	FW-47	S	00
4192	RN	38	0403	FEED WATER PIPING	1	01/05/70	GA-753	FW-48	S	00

1068 263

4 THREE MILE ISLAND NUCLEAR STATION UNIT # 1
SUPPORT FABRICATION DRAWINGS RECEIVED FROM START TO TO 12/09/77

RUN 12/09/74

PAGE 69

W/D NUMBER	B/M NUMBER	ITEM NUMBER	MFG CODE	DESCRIPTION	FRAME OF FRAMES	DATE RECEIVED	MFG. SHEET NO.	MARK NO.	TYPE	REVISION
4192	PN	38	0403	FEED WATER PIPING	1	01/05/70	GA-754	FW-49	S	00
4192	PN	38	0403	FEED WATER PIPING	1	01/05/70	GA-755	FW-50	R	00
4192	PN	38	0403	FEED WATER PIPING	1	01/05/70	GA-756	FW-50	R	00
4192	RN	38	0403	FEED WATER PIPING	1	01/05/70	GA-757	FW-51	S	00
4192	RN	38	0403	FEED WATER PIPING	1	01/05/70	GA-758	FW-52	S	00
4192	RN	38	0403	FEED WATER PIPING	1	01/05/70	GA-761	FW-53	S	00
4192	RN	38	0403	FEED WATER PIPING	1	01/05/70	GA-762	FW-54	S	00
4192	RN	38	0403	FEED WATER PIPING	1	01/05/70	GA-763	FW-54	S	00
4192	RN	38	0403	FEED WATER PIPING	1	01/05/70	GA-764	FW-55	S	00
4192	RN	38	0403	FEED WATER PIPING	1	01/05/70	GA-765	FW-56	S	00
4192	RN	38	0403	FEED WATER PIPING	1	01/05/70	GA-766	FW-57	S	00
4192	RN	38	0403	FEED WATER PIPING	1	01/05/70	GA-767	FW-58	R	00
4192	RN	38	0403	FEED WATER PIPING	1	01/05/70	GA-768	FW-59	R	00
4192	RN	38	0403	FEED WATER PIPING	1	01/05/70	GA-769	FW-60	R	00
4192	RN	38	0403	FEED WATER PIPING	1	01/05/70	GA-770	FW-61	S	00
4192	RN	38	0403	FEED WATER PIPING	1	01/05/70	GA-771	FW-62	C	00
4192	RN	38	0403	FEED WATER PIPING	1	01/05/70	GA-772	FW-63	C	00
4192	RN	38	0403	FEED WATER PIPING	1	01/05/70	GA-773	FW-64	C	01
4192	RN	38	0403	FEED WATER PIPING	1	01/05/70	GA-774	FW-65	S	00
4192	RN	38	0403	FEED WATER PIPING	1	01/05/70	GA-775	FW-65	S	00
4192	RN	38	0403	FEED WATER PIPING	1	01/05/70	GA-776	FW-66 ✓	S	00
4192	RN	38	0403	FEED WATER PIPING	1	01/05/70	GA-777	FW-67 ✓	S	00
4192	RN	38	0403	FEED WATER PIPING	1	01/05/70	GA-778	FW-68 ✓	C	00
4192	RN	38	0403	FEED WATER PIPING	1	01/05/70	GA-779	FW-69 ✓	C	00
4192	RN	38	0403	FEED WATER PIPING	1	01/05/70	GA-780	FW-70 ✓	C	00
4192	RN	38	0403	FEED WATER PIPING	1	01/05/70	GA-781	FW-71 ✓	C	00
4192	RN	38	0403	FEED WATER PIPING	1	01/05/70	GA-782	FW-72 ✓	S	00
4192	RN	38	0403	FEED WATER PIPING	1	01/05/70	GA-783	FW-72 ✓	S	00
4192	RN	38	0403	FEED WATER PIPING	1	01/05/70	GA-784	FW-73 ✓	S	00
4192	RN	38	0403	FEED WATER PIPING	1	01/05/70	GA-785	FW-73 ✓	S	00
4192	RN	38	0403	FW PIPG TO RFAC PENETRATION	1	07/07/70	GA-786	FW-74 ✓	R	01
4192	RN	38	0403	FEED WATER PIPING	1	01/05/70	GA-787	FW-75 ✓	S	00
4192	RN	38	0403	FEED WATER PIPING	1	01/05/70	GA-788	FW-77 ✓	S	00
4192	RN	38	0403	FEED WATER PIPING	1	01/05/70	GA-789	FW-76 ✓	S	00
4192	RN	38	0403	FEED WATER PIPING	1	01/05/70	GA-790	FW-78 ✓	S	00
4192	RN	38	0403	FEED WATER PIPING	1	01/05/70	GA-791	FW-78 ✓	S	00
4192	PN	38	0403	FEED WATER PIPING	1	01/05/70	GA-792	FW-79 ✓	S	00

1068 264

4 THREE MILE ISLAND NUCLEAR STATION UNIT # 1
SUPPORT FABRICATION DRAWINGS RECEIVED FROM START TO TO 12/09/77

RUN 12/09/74

PAGE 70

W/O NUMBER	B/M NUMBER	ITEM NUMBER	MFG CODE	DESCRIPTION	FRAME OF FRAMES	DATE RECEIVED	MFG. SHEET NO.	MARK NO.	TYPE	REVISION
4192	RN	38	0403	FW PIPG TO REAC PENETRATION	1	07/07/70	GA-793	FW-80	S	01
4192	RN	38	0403	FW PIPG TO REAC PENETRATION	1	07/07/70	GA-794	FW-80	S	01
4192	RN	38	0403	FEEDWTR PPG TO REAC PENE	1	01/21/74	GA-795	FW-81	R	02
4192	RN	38	0403	FEEDWTR PPG TO REAC PENE	1	01/21/74	GA-795A	FW-81	R	00
4192	RN	38	0403	FEED WATER BYPASS PIPING		09/08/70	GA-1196	FW-82	C	00
4192	RN	38	0403	FEED WATER BYPASS PIPING		09/08/70	GA-1197	FW-83	S	00
4192	RN	38	0403	FEED WATER BYPASS PIPING		09/08/70	GA-1198	FW-84	S	00
4192	RN	38	0403	FEED WTR BYPASS PIPING	1	01/21/74	GA-1199	FW-85	S	00
4192	RN	38	0403	FEED WTR BYPASS PIPING	1	01/21/74	GA-1200	FW-85	S	00
4192	RN	38	0403	FEED WATER BYPASS PIPING		09/08/70	GA-1201	FW-86	S	00
4192	RN	38	0403	FEED WATER BYPASS PIPING		09/08/70	GA-1202	FW-86	S	00
4192	RN	38	0403	FEED WTR BYPASS PIPING	1	01/21/74	GA-1203	FW-87	S	01
4192	RN	38	0403	FEED WTR BYPASS PIPING	1	01/21/74	GA-1204	FW-87	S	01
4192	RN	38	0403	FEED WTR BYPASS PIPING		11/23/70	GA-1205	FW-88	S	01
4192	RN	38	0403	F.W.PIPG INSIDE REACTOR BLDG		11/23/70	GA-1206	FW-89	S	01
4192	RN	38	0403	F.W.PIPG INSIDE REACTOR BLDG		11/23/70	GA-1207	FW-89	S	01
4192	RN	38	0403	F.W.PIPG INSIDE REACTOR BLDG		11/23/70	GA-1208	FW-89	S	01
4192	RN	38	0403	F.W.PIPG INSIDE REACTOR BLDG		11/23/70	GA-1209	FW-89	S	01
4192	RN	38	0403	F.W.PIPG INSIDE REACTOR BLDG		11/23/70	GA-1210	FW-90	C	01
4192	RN	38	0403	F.W.PIPG INSIDE REACTOR BLDG		11/23/70	GA-1211	FW-90	C	01
4192	RN	38	0403	F.W.PIPG INSIDE REACTOR BLDG		11/23/70	GA-1212	FW-91E94	C	01
4192	RN	38	0403	F.W.PIPG INSIDE REACTOR BLDG		11/23/70	GA-1213	FW-91	C	01
4192	RN	38	0403	F.W.PIPG INSIDE REACTOR BLDG		11/23/70	GA-1214	FW-92	C	01
4192	RN	38	0403	F.W.PIPG INSIDE REACTOR BLDG		11/23/70	GA-1215	FW-92	C	01
4192	RN	38	0403	F.W.PIPG INSIDE REACTOR BLDG		11/23/70	GA-1216	FW-93	C	01
4192	RN	38	0403	F.W.PIPG INSIDE REACTOR BLDG	1	10/21/70	GA-1217	FW-94	C	01
4192	RN	38	0403	FOWTR PPG INSIDE REAC BLDG	1	10/21/70	GA-1218	FW-94	C	01
4192	RN	38	0403	FOWTR PPG INSIDE REAC BLDG		11/23/70	GA-1287	FW-95	S	02
4192	RN	38	0403	FEEDWATER PIPG INSIDE REAC BLDG		11/23/70	GA-1288	FW-95	S	02
4192	RN	38	0403	FEEDWATER PIPG INSIDE REAC BLDG		11/23/70	GA-1289	FW-96	S	01
4192	RN	38	0403	FEEDWATER PIPG INSIDE REAC BLDG		11/23/70	GA-1290	FW-96	S	01
4192	RN	38	0403	FEEDWATER PIPG INSIDE REAC BLDG		11/23/70	GA-1291	FW-96	S	01
4192	RN	38	0403	FEEDWATER PIPG INSIDE REAC BLDG		11/23/70	GA-1292	FW-97	S	01
4192	RN	38	0403	FEEDWATER PIPG INSIDE REAC BLDG		11/23/70	GA-1293	FW-97	S	01
4192	RN	38	0403	FEEDWATER PIPG INSIDE REAC BLDG		11/23/70	GA-1294	FW-97	S	01
4192	RN	38	0403	FEEDWATER PIPG INSIDE REAC BLDG		11/23/70	GA-1295	FW-98	S	02
4192	RN	38	0403	FEEDWATER PIPG INSIDE REAC BLDG		11/23/70	GA-1296	FW-98	S	02
4192	RN	38	0403	FEEDWATER PIPG INSIDE REAC BLDG						

1068 265

4 THREE MILE ISLAND NUCLEAR STATION UNIT # 1 RUN 12/09/74 PAGE 71
 SUPPORT FABRICATION DRAWINGS RECEIVED FROM START TO TO 12/09/7

W/O NUMBER	B/M NUMBER	ITEM NUMBER	MFG CODE	-----DESCRIPTION-----	FRAME OF FRAMES	DATE RECEIVED	MFG. SHEET NO.	MARK NO.	TYPE	REVISION
4192	RN	38	0403	FEEDWATER PIPG INSIDE REAC BLDG		11/23/70	GA-1297	FW-98	S	01
4192	RN	38	0403	FEEDWATER PIPG INSIDE REAC BLDG		11/23/70	GA-1298	FW-99	S	02
4192	RN	38	0403	FEEDWATER PIPG INSIDE REAC BLDG		11/23/70	GA-1299	FW-99	S	02
4192	RN	38	0403	FEEDWATER PIPG INSIDE REAC BLDG		11/23/70	GA-1300	FW-99	S	02
4192	RN	38	0403	FEED WATER PIPING-REAC BLDG	1	05/10/71	GA-1301	FW-100	S	02
4192	RN	38	0403	FEED WATER PIPING-REAC BLDG	1	05/10/71	GA-1302	FW-100	S	02
4192	RN	38	0403	FEEDWATER PIPG INSIDE REAC BLDG		11/23/70	GA-1303	FW-101	S	01
4192	RN	38	0403	FEEDWATER PIPG INSIDE REAC BLDG		11/23/70	GA-1304	FW-101	S	01
4192	RN	38	0403	FEEDWATER PIPG INSIDE REAC BLDG		11/23/70	GA-1306	FW-102	S	01
4192	RN	38	0403	FEEDWATER PIPG INSIDE REAC BLDG		11/23/70	GA-1307	FW-102	S	01
4192	RN	38	0403	FEEDWATER PIPG INSIDE REAC BLDG		11/23/70	GA-1305	FW-102E104	C	01
4192	RN	38	0403	FEEDWATER PIPG INSIDE REAC BLDG		11/23/70	GA-1305	FW-102E104	S	01
4192	RN	38	0403	FEEDWATER PIPG INSIDE REAC BLDG		11/23/70	GA-1308	FW-103	C	01
4192	RN	38	0403	FEEDWATER PIPG INSIDE REAC BLDG		11/23/70	GA-1309	FW-103	C	01
4192	RN	38	0403	FEEDWATER PIPG INSIDE REAC BLDG		11/23/70	GA-1310	FW-104	C	01
4192	RN	38	0403	FEEDWATER PIPG INSIDE REAC BLDG		11/23/70	GA-1311	FW-104	C	02
4192	RN	38	0403	FEEDWATER PIPG INSIDE REAC BLDG		11/23/70	GA-1312	FW-104	C	02
4192	RN	38	0403	FEED WATER PIPING	1	10/12/71	GA-1313	FW-105E107	C	02
4192	RN	38	0403	FEEDWATER PIPG INSIDE REAC BLDG		11/23/70	GA-1314	FW-105	C	01
4192	RN	38	0403	FEEDWATER PIPG INSIDE REAC BLDG		11/23/70	GA-1315	FW-105	C	02
4192	RN	38	0403	FEEDWATER PIPG INSIDE REAC BLDG		11/23/70	GA-1316	FW-105	C	02
4192	RN	38	0403	FEEDWATER PIPG INSIDE REAC BLDG		11/23/70	GA-1317	FW-106	C	02
4192	RN	38	0403	FEEDWATER PIPG INSIDE REAC BLDG		11/23/70	GA-1318	FW-106	C	02
4192	RN	38	0403	FEEDWATER PIPG INSIDE REAC BLDG		11/23/70	GA-1319	FW-107	C	02
4192	RN	38	0403	FEEDWATER PIPG INSIDE REAC BLDG		11/23/70	GA-1320	FW-107	C	01
4192	RN	38	0403	FDWTR PPG INSIDE REAC BLDG	1	01/21/74	GA-1321	FW-108	H	02
4192	RN	38	0403	FDWTR PPG INSIDE REAC BLDG	1	01/21/74	GA-1322	FW-108	H	02
4192	RN	38	0403	FEEDWATER PIPG INSIDE REAC BLDG		11/23/70	GA-1323	FW-109E110	H	01
4192	RN	38	0403	FEEDWATER PIPG INSIDE REAC BLDG		11/23/70	GA-1324	FW-109	H	02
4192	RN	38	0403	FEEDWATER PIPG INSIDE REAC BLDG		11/23/70	GA-1325	FW-109	H	01
4192	RN	38	0403	FEEDWATER PIPG INSIDE REAC BLDG		11/23/70	GA-1326	FW-109	H	01
4192	RN	38	0403	FEEDWATER PIPG INSIDE REAC BLDG		11/23/70	GA-1327	FW-110	H	01
4192	RN	38	0403	FDWTR PPG INSIDE REAC BLDG	1	01/21/74	GA-1328	FW-111	H	03 04
4192	RN	38	0403	FDWTR PPG INSIDE REAC BLDG	1	01/21/74	GA-1329	FW-111	H	03 04
4192	RN	38	0403	FDWTR PPG INSIDE REAC BLDG	1	01/21/74	GA-1330	FW-111	H	04 05
4192	RN	38	0403	FDWTR PPG INSIDE REAC BLDG	1	01/21/74	GA-1331	FW-112	H	03 04
4192	RN	38	0403	FDWTR PPG INSIDE REAC BLDG	1	01/21/74	GA-1332	FW-112	H	02 04

1068 266

4 THREE MILE ISLAND NUCLEAR STATION UNIT # 1
SUPPORT FABRICATION DRAWINGS RECEIVED FROM START TO TO 12/09/77

RUN 12/09/74

PAGE 72

NO NUMBER	B/M NUMBER	ITEM NUMBER	MFG CODE	DESCRIPTION	FRAME OF FRAMES	DATE RECEIVED	MFG. SHEET NO.	MARK NO.	TYPE	REVISION
192	RN	38	0403	FDWTR PPG INSIDE REAC BLDG	1	01/21/74	GA-1333	FW-112	H	0304
192	RN	38	0403	FDWTR PPG INSIDE REAC BLDG	1	01/21/74	GA-1334	FW113T0115	H	0203
192	RN	38	0403	FDWTR PPG INSIDE REAC BLDG	1	01/21/74	GA-1335	FW-113	H	0304
192	RN	38	0403	FDWTR PPG INSIDE REAC BLDG	1	01/21/74	GA-1336	FW-113	H	0304
192	RN	38	0403	FDWTR PPG INSIDE REAC BLDG	1	01/21/74	GA-1337	FW-114	H	02
192	RN	38	0403	FEEDWATER PPG INSIDE REAC BLDG	1	11/23/70	GA-1338	FW-115	H	01
192	RN	38	0403	FEED WTR PPG TO REAC PENE	1	09/07/71	GA-1339	FW-116	H	00
192	RN	38	0403	FDWTR PPG INSIDE INTERM BLDG	1	02/29/72	GA-1743	FW-117	H	01
192	RN	38	0403	FW PPG-INSIDE INTERM BLDG	1	02/09/72	GA-1744	FW-118	H	01
192	RN	38	0403	TYP RANDOM SUPPT-FILTER WTR-BLR TK	1	05/25/71	FWB-1	FWBX-1	X	00
192	RN	38	0403	FILTERED WATER TO AUX BLR BLDG	1	05/25/71	FWB-2	FWBX-2	X	00
192	RN	38	0403	FEEDWATER PIPING	1	12/10/73	GA-1843	FWH-119	H	00
192	RN	38	0403	FEEDWATER PIPING	1	12/10/73	GA-1844	FWH-119	H	00
192	RN	38	0403	FEEDWATER PIPING	1	12/10/73	GA-1845	FWH-120	H	00
192	RN	38	0403	FEEDWATER PPG	1	02/07/74	GA-1846	FWH-120	H	01
192	RN	38	0403	FEEDWATER PIPING	1	12/10/73	GA-1848	FWH121&122	H	00
192	RN	38	0403	FEEDWATER PIPING	1	12/10/73	GA-1849	FWH-121	H	00
192	RN	38	0403	FEEDWATER PPG	1	02/07/74	GA-1850	FWH-121	H	01
192	RN	38	0403	FEEDWATER PIPING	1	12/10/73	GA-1851	FWH-122	H	00
192	RN	38	0403	FEEDWATER PPG	1	02/07/74	GA-1852	FWH-122	H	01
192	RN	38	0403	FEEDWATER PPG INSIDE REAC BLDG	1	11/23/70	FW-A	FWX-1	X	00
192	RN	38	0403	FEED WATER PIPING	1	01/05/70	GA-759	FWX-2	X	00
192	RN	38	0403	FEED WATER PIPING	1	01/05/70	GA-760	FWX-3	X	00
192	RN	38	0403	FEED WATER PIPING	1	01/05/70	GA-796	FWX-4	X	01
192	RN	38	0403	FEED WATER PIPING	1	01/05/70	GA-797	FWX-5	X	01
192	RN	38	0403	FEED WATER PIPING	1	01/05/70	GA-798	FWX-6	X	00
192	RN	38	0403	FEED WATER PIPING	1	01/05/70	GA-799	FWX-7	X	00
192	RN	38	0403	FEED WATER PIPING	1	01/05/70	GA-800	FWX-8	X	01
192	RN	38	0403	FEED WATER PIPING	1	01/05/70	GA-801	FWX-9	X	01
192	RN	38	0403	FEED WATER PIPING	1	01/05/70	GA-802	FWX-10	X	01
192	RN	38	0403	FEED WATER PIPING	1	01/05/70	GA-803	FWX-11	X	01
192	RN	38	0403	FEED WATER PIPING	1	01/05/70	GA-804	FWX-12	X	01
192	RN	38	0403	FEED WATER PIPING	1	01/05/70	GA-805	FWX-13	X	01
192	RN	38	0403	STEAM GEN MISC DRAINS	1	04/05/72	GMD-1	GMDH-1	U	01
192	RN	38	0403	STEAM GEN MISC DRAINS	1	04/05/72	GMD-2	GMDH-2	U	00
192	RN	38	0403	STEAM GEN MISC DRAINS	1	04/05/72	GMD-3	GMDH-3	U	00
192	RN	38	0403	STEAM GEN MISC DRAINS	1	06/19/74	GMD-4	GMDH-4	R	01

1068 267

I.P

W/O NUMBER	B/M NUMBER	ITEM NUMBER	MFG CODE	DESCRIPTION	FRAME OF FRAMES	DATE RECEIVED	MFG. SHEET NO.	MARK NO.	TYPE	REVISION
4192	RN	38	0403	INTERMEDIATE COOLING		01/22/71	IC-184	ICX-7	X	01
4192	RN	38	0403	INTERMEDIATE COOLING		01/22/71	IC-185	ICX-8	X	01
4192	RN	38	0403	INTERMEDIATE COOLING	1	07/09/71	IC-186	ICX-9	X	02
4192	RN	38	0403	INTERMEDIATE COOLING		01/22/71	IC-187	ICX-10	X	01
4192	RN	38	0403	INTERMEDIATE COOLING		01/22/71	IC-188	ICX-11	X	00
4192	RN	38	0403	INTERMEDIATE COOLING	1	04/22/71	IC-191	ICX-12	X	00
4192	RN	38	0403	INTERMEDIATE COOLING	1	04/22/71	IC-192	ICX-13	X	00
4192	RN	38	0403	INTERMEDIATE COOLING	1	01/17/72	IC-195	ICX-14	X	00
4192	RN	38	0403	RANDOM SPRING-INTERM COOLING	1	01/17/72	IC-196	ICX-15	X	00
4192	RN	38	0403	RANDOM SPRING-INTERM COOLING	1	01/17/72	IC-197	ICX-16	X	00
4192	RN	38	0403	TYP RAN RESTRAINT-INTERM COOLING	1	01/17/72	IC-198	ICX-17	X	00
4192	RN	38	0403	TYP RANDOM HANGERS-INTERM COOLING	1	01/17/72	IC-199	ICX-18	X	00
4192	RN	38	0403	RANDOM SPRING SUPPT-INTERM COOLING	1	01/17/72	IC-200	ICX-19	X	00
4192	RN	38	0403	INTERMEDIATE COOLING	1	01/17/72	IC-201	ICX-20	X	00
4192	RN	38	0403	ROOF DRAINS-HTR BAY/INTERMED AREA		02/01/71	IC-201	ICX-20	X	00
4192	RN	38	0403	INTAKE PUMP HOUSE		08/28/70	IP-87	IPE-1	H	02
4192	RN	38	0403	INTAKE PUMP HOUSE	01	07/23/70	IP-88	IPE-2	H	01
4192	RN	38	0403	INTAKE PUMP HOUSE	01	07/23/70	IP-89	IPE-3	H	01
4192	RN	38	0403	INTAKE PUMP HOUSE	1	11/15/71	IP-90	IPE-4	H	02
4192	RN	38	0403	INTAKE PUMP HOUSE	01	07/23/70	IP-91	IPE-5	H	01
4192	RN	38	0403	INTAKE PUMP HOUSE	1	11/15/71	IP-92	IPE-6	H	02
4192	RN	38	0403	INTAKE PUMP HOUSE	01	07/23/70	IP-93	IPE-7	H	01
4192	RN	38	0403	INTAKE PUMP HOUSE	01	07/23/70	IP-94	IPE-8	H	01
4192	RN	38	0403	INTAKE PUMP HOUSE	1	05/08/72	IP-126	IPE-9	H	01
4192	RN	38	0403	INTAKE PUMP HOUSE	01	07/23/70	IP-1	IPH-1	R	01
4192	RN	38	0403	INTAKE PUMP HOUSE	01	07/23/70	IP-2	IPH-2	R	01
4192	RN	38	0403	INTAKE PUMP HOUSE	01	07/23/70	IP-3	IPH-3	R	01
4192	RN	38	0403	INTAKE PUMP HOUSE	01	07/23/70	IP-4	IPH-4	R	01
4192	RN	38	0403	INTAKE PUMP HOUSE	01	07/23/70	IP-5	IPH-5	R	01
4192	RN	38	0403	INTAKE PUMP HOUSE	01	07/23/70	IP-6	IPH-6	R	01
4192	RN	38	0403	INTAKE PUMP HOUSE	01	07/23/70	IP-7	IPH-7	R	01
4192	RN	38	0403	INTAKE PUMP HOUSE	01	07/23/70	IP-8	IPH-8	R	01
4192	RN	38	0403	INTAKE PUMP HOUSE	01	07/23/70	IP-9	IPH-9	R	01
4192	RN	38	0403	INTAKE PUMP HOUSE	01	07/23/70	IP-10	IPH-10	R	01
4192	RN	38	0403	INTAKE PUMP HOUSE	01	07/23/70	IP-11	IPH-11	R	01
4192	RN	38	0403	INTAKE PUMP HOUSE	01	07/23/70	IP-12	IPH-12	R	01
4192	RN	38	0403	INTAKE PUMP HOUSE	01	07/23/70	IP-13	IPH-13	R	01

1068 268

W/O NUMBER	B/M NUMBER	ITEM NUMBER	MFG CODE	DESCRIPTION	FRAME OF FRAMES	DATE RECEIVED	MFG. SHEET NO.	MARK NO.	TYPE	REVISION
4192	RN	38	0403	INTAKE PUMP HOUSE	01	07/23/70	IP-14	IPH-14	R	01
4192	RN	38	0403	INTAKE PUMP HOUSE	01	07/23/70	IP-15	IPH-15	R	01
4192	RN	38	0403	INTAKE PUMP HOUSE	01	07/23/70	IP-16	IPH-16	U	01
4192	RN	38	0403	INTAKE PUMP HOUSE	01	07/23/70	IP-17	IPH-17✓	R	01
4192	RN	38	0403	INTAKE PUMP HOUSE	01	07/23/70	IP-18	IPH-18✓	R	01
4192	RN	38	0403	INTAKE PUMP HOUSE		08/28/70	IP-19	IPH-19✓	R	02
4192	RN	38	0403	INTAKE PUMP HOUSE	01	07/23/70	IP-20	IPH-20✓	R	01
4192	RN	38	0403	INTAKE PUMP HOUSE	01	07/23/70	IP-21	IPH-21✓	R	01
4192	RN	38	0403	INTAKE PUMP HOUSE	01	07/23/70	IP-22	IPH-22✓	R	01
4192	RN	38	0403	INTAKE PUMP HOUSE	01	07/23/70	IP-23	IPH-23✓	R	01
4192	RN	38	0403	INTAKE PUMP HOUSE	01	07/23/70	IP-24	IPH-24✓	R	01
4192	RN	38	0403	INTAKE PUMP HOUSE	01	07/23/70	IP-25	IPH-25	R	01
4192	RN	38	0403	INTAKE PUMP HOUSE	01	07/23/70	IP-26	IPH-26	R	01
4192	RN	38	0403	INTAKE PUMP HOUSE	01	07/23/70	IP-27	IPH-27	R	01
4192	RN	38	0403	INTAKE PUMP HOUSE	01	07/23/70	IP-28	IPH-28	R	01
4192	RN	38	0403	INTAKE PUMP HOUSE	01	07/23/70	IP-29	IPH-29✓	R	01
4192	RN	38	0403	INTAKE PUMP HOUSE	01	07/23/70	IP-30	IPH-30✓	R	01
4192	RN	38	0403	INTAKE PUMP HOUSE	01	07/23/70	IP-31	IPH-31	R	01
4192	RN	38	0403	INTAKE PUMP HOUSE	01	07/23/70	IP-32	IPH-32	R	01
4192	RN	38	0403	INTAKE PUMP HOUSE	01	07/23/70	IP-33	IPH-33✓	R	01
4192	RN	38	0403	INTAKE PUMP HOUSE	01	07/23/70	IP-34	IPH-34	R	01
4192	RN	38	0403	INTAKE PUMP HOUSE	01	07/23/70	IP-35	IPH-35	R	01
4192	RN	38	0403	INTAKE PUMP HOUSE	01	07/23/70	IP-36	IPH-36	R	01
4192	RN	38	0403	INTAKE PUMP HOUSE	01	07/23/70	IP-37	IPH-37	R	01
4192	RN	38	0403	INTAKE PUMP HOUSE	01	07/23/70	IP-38	IPH-38	R	01
4192	RN	38	0403	INTAKE PUMP HOUSE	01	07/23/70	IP-39	IPH-39	R	01
4192	RN	38	0403	INTAKE PUMP HOUSE	01	07/23/70	IP-40	IPH-40	R	01
4192	RN	38	0403	INTAKE PUMP HOUSE	01	07/23/70	IP-41	IPH-41	R	01
4192	RN	38	0403	INTAKE PUMP HOUSE	01	07/23/70	IP-42	IPH-42	R	01
4192	RN	38	0403	INTAKE PUMP HOUSE	01	07/23/70	IP-43	IPH-43	R	01
4192	RN	38	0403	INTAKE PUMP HOUSE	01	07/23/70	IP-44	IPH-44	R	01
4192	RN	38	0403	INTAKE PUMP HOUSE	01	07/23/70	IP-45	IPH-45	R	01
4192	RN	38	0403	INTAKE PUMP HOUSE	01	07/23/70	IP-46	IPH-46	R	01
4192	RN	38	0403	INTAKE PUMP HOUSE		09/18/70	IP-47	IPH-47	U	02
4192	RN	38	0403	INTAKE PUMP HOUSE	01	07/23/70	IP-48	IPH-48	R	01
4192	RN	38	0403	INTAKE PUMP HOUSE	01	07/23/70	IP-49	IPH-49	R	01
4192	RN	38	0403	INTAKE PUMP HOUSE	01	07/23/70	IP-50	IPH-50	R	01

1068 269

4 THREE MILE ISLAND NUCLEAR STATION UNIT # 1
SUPPORT FABRICATION DRAWINGS RECEIVED FROM START TO TO 12/09/77

RUN 12/09/74

PAGE 99

W/O NUMBER	B/M NUMBER	ITEM NUMBER	MFGR CODE	DESCRIPTION	FRAME OF FRAMES	DATE RECEIVED	MFG. SHEET NO.	MARK NO.	TYPE	REVISION
4192	RN	38	0403	INTAKE PUMP HOUSE	01	07/23/70	IP-51	IPH-51	R	01
4192	RN	38	0403	INTAKE PUMP HOUSE	01	07/23/70	IP-52	IPH-52	R	01
4192	RN	38	0403	INTAKE PUMP HOUSE	01	07/23/70	IP-53	IPH-53	R	01
4192	RN	38	0403	INTAKE PUMP HOUSE	01	07/23/70	IP-54	IPH-54	R	01
4192	RN	38	0403	INTAKE PUMP HOUSE	01	07/23/70	IP-55	IPH-55	R	01
4192	RN	38	0403	INTAKE PUMP HOUSE	01	07/23/70	IP-56	IPH-56	R	01
4192	RN	38	0403	INTAKE PUMP HOUSE	01	07/23/70	IP-57	IPH-57	R	01
4192	RN	38	0403	INTAKE PUMP HOUSE	01	07/23/70	IP-58	IPH-58	R	01
4192	RN	38	0403	INTAKE PUMP HOUSE	01	07/23/70	IP-59	IPH-59	U	00
4192	RN	38	0403	INTAKE PUMP HOUSE	01	07/23/70	IP-60	IPH-60	U	00
4192	RN	38	0403	INTAKE PUMP HOUSE		09/24/70	IP-61	IPH-61	U	02
4192	RN	38	0403	INTAKE PUMP HOUSE		09/24/70	IP-62	IPH-62	U	02
4192	RN	38	0403	INTAKE PUMP HOUSE		09/24/70	IP-63	IPH-63	U	02
4192	RN	38	0403	INTAKE PUMP HOUSE		09/24/70	IP-64	IPH-64	U	02
4192	RN	38	0403	INTAKE PUMP HOUSE	01	07/23/70	IP-65	IPH-65	U	01
4192	RN	38	0403	INTAKE PUMP HOUSE	01	07/23/70	IP-66	IPH-66	U	01
4192	RN	38	0403	INTAKE PUMP HOUSE	01	07/23/70	IP-67	IPH-67	U	01
4192	RN	38	0403	INTAKE PUMP HOUSE	01	07/23/70	IP-68	IPH-68	U	01
4192	RN	38	0403	INTAKE PUMP HOUSE	01	07/23/70	IP-69	IPH-69	R	01
4192	RN	38	0403	INTAKE PUMP HOUSE	01	07/23/70	IP-70	IPH-70	U	01
4192	RN	38	0403	INTAKE PUMP HOUSE	01	07/23/70	IP-71	IPH-71	U	01
4192	RN	38	0403	INTAKE PUMP HOUSE	01	07/23/70	IP-72	IPH-72	U	01
4192	RN	38	0403	INTAKE PUMP HOUSE	01	07/23/70	IP-73	IPH-73	U	01
4192	RN	38	0403	INTAKE PUMP HOUSE	01	07/23/70	IP-74	IPH-74	U	01
4192	RN	38	0403	INTAKE PUMP HOUSE	01	07/23/70	IP-75	IPH-75	R	01
4192	RN	38	0403	INTAKE PUMP HOUSE	01	07/23/70	IP-76	IPH-76	U	01
4192	RN	38	0403	INTAKE PUMP HOUSE	01	07/23/70	IP-77	IPH-77	U	01
4192	RN	38	0403	INTAKE PUMP HOUSE	01	07/23/70	IP-78	IPH-78	U	01
4192	RN	38	0403	INTAKE PUMP HOUSE	01	07/23/70	IP-79	IPH-79	U	01
4192	RN	38	0403	INTAKE PUMP HOUSE	01	07/23/70	IP-80	IPH-80	U	01
4192	RN	38	0403	INTAKE PUMP HOUSE	01	07/23/70	IP-81	IPH-81	R	01
4192	RN	38	0403	INTAKE PUMP HOUSE	01	07/23/70	IP-82	IPH-82	R	01
4192	RN	38	0403	INTAKE PUMP HOUSE	01	07/23/70	IP-83	IPH-83	R	01
4192	RN	38	0403	INTAKE PUMP HOUSE	01	07/23/70	IP-84	IPH-84	R	01
4192	RN	38	0403	INTAKE PUMP HOUSE	01	07/23/70	IP-85	IPH-85	U	00
4192	RN	38	0403	INTAKE PUMP HOUSE	01	07/23/70	IP-86	IPH-86	U	00
4192	RN	38	0403	INTAKE PUMP HOUSE	1	11/09/71	IP-96	IPH-87	R	01

1068 270

4 THREE MILE ISLAND NUCLEAR STATION UNIT # 1
SUPPORT FABRICATION DRAWINGS RECEIVED FROM START TO TO 12/09/77

RUN 12/09/74

PAGE 100

D/D NUMBER	B/M NUMBER	ITEM NUMBER	MFGR CODE	DESCRIPTION	FRAME OF FRAMES	DATE RECEIVED	MFGR SHEET NO.	MARK NO.	TYPE	REVISION
4192	RN	38	0403	INTAKE PUMP HOUSE	1	11/09/71	IP-97	IPH-88	R	00
4192	RN	38	0403	INTAKE PUMP HOUSE	1	11/09/71	IP-98	IPH-89	R	01
4192	RN	38	0403	INTAKE PUMP HOUSE	1	11/09/71	IP-99	IPH-90	R	00
4192	RN	38	0403	INTAKE PUMP HOUSE	1	11/09/71	IP-100	IPH-91	R	00
4192	RN	38	0403	INTAKE PUMP HOUSE	1	11/09/71	IP-101	IPH-92	R	00
4192	RN	38	0403	INTAKE PUMP HOUSE	1	11/09/71	IP-102	IPH-93	R	00
4192	RN	38	0403	INTAKE PUMP HOUSE	1	11/09/71	IP-103	IPH-94	U	01
4192	RN	38	0403	INTAKE PUMP HOUSE	1	11/09/71	IP-104	IPH-95	R	01
4192	RN	38	0403	INTAKE PUMP HOUSE	1	11/09/71	IP-105	IPH-96	R	01
4192	RN	38	0403	INTAKE PUMP HOUSE	1	11/09/71	IP-106	IPH-97	R	01
4192	RN	38	0403	INTAKE PUMP HOUSE	1	06/19/74	IP-107	IPH-98	R	02
4192	RN	38	0403	INTAKE PUMP HOUSE	1	06/19/74	IP-108	IPH-99	U	02
4192	RN	38	0403	INTAKE PUMP HOUSE	1	11/09/71	IP-109	IPH-100	R	01
4192	RN	38	0403	INTAKE PUMP HOUSE	1	06/19/74	IP-110	IPH-101	U	02
4192	RN	38	0403	INTAKE PUMP HOUSE	1	11/09/71	IP-111	IPH-102	R	01
4192	RN	38	0403	INTAKE PUMP HOUSE	1	11/09/71	IP-112	IPH-103	R	00
4192	RN	38	0403	INTAKE PUMP HOUSE	1	11/09/71	IP-113	IPH-104	R	01
4192	RN	38	0403	INTAKE PUMP HOUSE	1	11/09/71	IP-114	IPH-105	U	00
4192	RN	38	0403	INTAKE PUMP HOUSE	1	11/09/71	IP-115	IPH-106	R	00
4192	RN	38	0403	INTAKE PUMP HOUSE	1	11/09/71	IP-116	IPH-107	R	00
4192	RN	38	0403	INTAKE PUMP HOUSE	1	11/09/71	IP-117	IPH-108	R	00
4192	RN	38	0403	INTAKE PUMP HOUSE	1	11/09/71	IP-118	IPH-109	U	00
4192	RN	38	0403	INTAKE PUMP HOUSE	1	11/09/71	IP-119	IPH-110	R	01
4192	RN	38	0403	INTAKE PUMP HOUSE	1	11/09/71	IP-120	IPH-111	R	01
4192	RN	38	0403	INTAKE PUMP HOUSE	1	11/09/71	IP-121	IPH-112	R	01
4192	RN	38	0403	INTAKE PUMP HOUSE	1	06/19/74	IP-122	IPH-113	R	02
4192	RN	38	0403	INTAKE PUMP HOUSE	1	11/09/71	IP-123	IPH-114	U	01
4192	RN	38	0403	INTAKE PUMP HOUSE	1	11/09/71	IP-124	IPH-115	R	01
4192	RN	38	0403	INTAKE PUMP HOUSE	1	06/19/74	IP-125	IPH-116	U	02
4192	RN	38	0403	MISC PIPG IN INTAKE PUMP HOUSE		01/22/71	IPR-1	IPRX-1	X	01
4192	RN	38	0403	MISC PIPG IN INTAKE PUMP HOUSE		01/22/71	IPR-2	IPRX-2	X	01
4192	RN	38	0403	MISC PPG IN INTAKE PUMP HOUSE	1	09/01/71	IPR-3	IPRX-3	X	00
4192	RN	38	0403	INTAKE PUMP HOUSE	01	07/23/70	IP-A	IPX-1	X	00
4192	RN	38	0403	INTAKE PUMP HOUSE	01	07/23/70	IP-95	IPX-2	X	00
4192	RN	38	0403	HTR BAY & INT AREA ROOF DRAINS	1	01/30/70	IRD-1	IRDH-1	R	00
4192	RN	38	0403	HTR BAY & INT AREA ROOF DRAINS	1	01/30/70	IRD-2	IRDH-2	R	00
4192	RN	38	0403	HTR BAY & INT AREA ROOF DRAINS	1	01/30/70	IRD-3	IRDH-3	R	00

068 271

M.C.

*

4 THREE MILE ISLAND NUCLEAR STATION UNIT # 1 RUN 12/09/74
SUPPORT FABRICATION DRAWINGS RECEIVED FROM START TO TO 12/09/7

W/O NUMBER	B/M NUMBER	ITEM NUMBER	MFG CODE	DESCRIPTION	FRAME OF FRAMES	DATE RECEIVED	MFG. SHEET NO.	MARK NO.	TYPE	
4192	RN	38	0403	LIQ WSTE TRANS-COND SUMP PP DISCH	1	09/07/72	LWT-4	LWTH-4	R	
4192	RN	38	0403	LIQ WSTE TRANS-COND SUMP PP DISCH	1	09/07/72	LWT-5	LWTH-5	R	
4192	RN	38	0403	LIQ WSTE TRANS-COND SUMP PP DISCH	1	09/07/72	LWT-6	LWTH-6	R	
4192	RN	38	0403	LIQ WSTE TRANS-COND SUMP PP DISCH	1	09/07/72	LWT-7	LWTH-7	R	
4192	RN	38	0403	LIQ WSTE TRANS-COND SUMP PP DISCH	1	09/07/72	LWT-8	LWTH-8	R	00
4192	RN	38	0403	LIQ WSTE TRANS-COND SUMP PP DISCH	1	09/07/72	LWT-9	LWTH-9	R	00
4192	RN	38	0403	LIQ WSTE TRANS-COND SUMP PP DISCH	1	09/07/72	LWT-10	LWTH-10	R	00
4192	RN	38	0403	LIQ WSTE TRANS-COND SUMP PP DISCH	1	09/07/72	LWT-11	LWTH-11	R	00
4192	RN	38	0403	LIQ WSTE TRANS-COND SUMP PP DISCH	1	08/20/71	MC-69	MCE-1	U	00
4192	RN	38	0403	COOLING WTR TO MAKEUP PUMPS	1	08/20/71	MC-70	MCE-2	U	00
4192	RN	38	0403	COOLING WTR TO MAKEUP PUMPS	1	08/20/71	MC-71	MCE-3	U	01
4192	RN	38	0403	COOLING WTR TO MAKEUP PUMPS	1	08/20/71	MC-72	MCE-4	U	01
4192	RN	38	0403	COOLING WTR TO MAKEUP PUMPS	1	08/20/71	MC-73	MCE-5	U	01
4192	RN	38	0403	COOLING WTR TO MAKEUP PUMPS	1	08/20/71	MC-74	MCE-6	U	01
4192	RN	38	0403	COOLING WTR TO MAKEUP PUMPS	1	08/20/71	MC-75	MCE-7	U	00
4192	RN	38	0403	COOLING WTR TO MAKEUP PUMPS	1	08/20/71	MC-76	MCE-8	U	00
4192	RN	38	0403	COOLING WTR TO MAKEUP PUMPS	1	08/20/71	MC-77	MCE-9	U	00
4192	RN	38	0403	COOLING WTR TO MAKEUP PUMPS	1	08/20/71	MC-78	MCE-10	U	00
4192	RN	38	0403	COOLING WTR TO MAKEUP PUMPS	1	08/20/71	MC-79	MCE-11	U	00
4192	RN	38	0403	COOLING WTR TO MAKEUP PUMPS	1	08/20/71	MC-80	MCE-12	U	00
4192	RN	38	0403	COOLING WTR TO MAKEUP PUMPS	1	08/20/71	MC-81	MCE-13	U	00
4192	RN	38	0403	COOLING WTR TO MAKEUP PUMPS	1	08/20/71	MC-82	MCE-14	U	00
4192	RN	38	0403	COOLING WTR TO MAKEUP PUMPS	1	08/20/71	MC-83	MCE-15	U	00
4192	RN	38	0403	COOLING WTR TO MAKEUP PUMPS	1	08/20/71	MC-84	MCE-16	U	00
4192	RN	38	0403	COOLING WTR TO MAKEUP PUMPS	1	10/17/74	MC-85	MCE-17	K	01
4192	RN	38	0403	COOLING WTR TO MAKEUP PUMPS	1	08/20/71	MC-1	MCH-1	R	00
4192	RN	38	0403	COOLING WTR TO MAKEUP PUMPS	1	08/20/71	MC-2	MCH-2	R	00
4192	RN	38	0403	COOLING WTR TO MAKEUP PUMPS	1	08/20/71	MC-3	MCH-3	R	00
4192	RN	38	0403	COOLING WTR TO MAKEUP PUMPS	1	08/20/71	MC-4	MCH-4	U	00
4192	RN	38	0403	COOLING WTR TO MAKEUP PUMPS	1	08/20/71	MC-5	MCH-5	R	00
4192	RN	38	0403	COOLING WTR TO MAKEUP PUMPS	1	08/20/71	MC-6	MCH-6	R	00
4192	RN	38	0403	COOLING WTR TO MAKEUP PUMPS	1	08/20/71	MC-7	MCH-7	U	00
4192	RN	38	0403	COOLING WTR TO MAKEUP PUMPS	1	08/20/71	MC-8	MCH-8	R	00
4192	RN	38	0403	COOLING WTR TO MAKEUP PUMPS	1	08/20/71	MC-9	MCH-9	R	01
4192	RN	38	0403	COOLING WTR TO MAKEUP PUMPS	1	08/20/71	MC-9A	MCH-9	R	01
4192	RN	38	0403	COOLING WTR TO MAKEUP PUMPS	1	08/20/71	MC-10	MCH-10	R	00
4192	RN	38	0403	COOLING WTR TO MAKEUP PUMPS	1	11/20/72	MC-11	MCH-11	R	02
4192	RN	38	0403	CLG WTR TO MAKEUP PPS	1					

1068 272

4 THREE MILE ISLAND NUCLEAR STATION UNIT # 1
SUPPORT FABRICATION DRAWINGS RECEIVED FROM START TO TO 12/09/77

RUN 12/09/74

PAGE 107

W/D NUMBER	B/M NUMBER	ITEM NUMBER	MFG CODE	DESCRIPTION	FRAME OF FRAMES	DATE RECEIVED	MFG. SHEET NO.	MARK NO.	TYPE	REVISION
4192	RN	38	0403	COOLING WTR TO MAKEUP PUMPS	1	08/20/71	MC-12	MCH-11	R	00
4192	RN	38	0403	COOLING WTR TO MAKEUP PUMPS	1	08/20/71	MC-13	MCH-12	R	00
4192	RN	38	0403	COOLING WTR TO MAKEUP PUMPS	1	08/20/71	MC-14	MCH-13	R	00
4192	RN	38	0403	COOLING WTR TO MAKEUP PUMPS	1	08/20/71	MC-15	MCH-14	R	01
4192	RN	38	0403	COOLING WTR TO MAKEUP PUMPS	1	08/20/71	MC-16	MCH-15	R	00
4192	RN	38	0403	COOLING WTR TO MAKEUP PUMPS	1	10/17/74	MC-17	MCH-16	U	00
4192	RN	38	0403	COOLING WTR TO MAKEUP PUMPS	1	10/17/74	MC-18	MCH-17	R	01
4192	RN	38	0403	COOLING WTR TO MAKEUP PUMPS	1	08/20/71	MC-19	MCH-18	R	00
4192	RN	38	0403	COOLING WTR TO MAKEUP PUMPS	1	08/20/71	MC-20	MCH-19	R	00
4192	RN	38	0403	COOLING WTR TO MAKEUP PUMPS	1	08/20/71	MC-21	MCH-20	R	00
4192	RN	38	0403	COOLING WTR TO MAKEUP PUMPS	1	10/17/74	MC-22	MCH-21	U	02
4192	RN	38	0403	COOLING WTR TO MAKEUP PUMPS	1	08/20/71	MC-23	MCH-22	R	00
4192	RN	38	0403	COOLING WTR TO MAKEUP PUMPS	1	08/20/71	MC-24	MCH-23	U	01
4192	RN	38	0403	COOLING WTR TO MAKEUP PUMPS	1	08/20/71	MC-25	MCH-24	R	00
4192	RN	38	0403	COOLING WTR TO MAKEUP PUMPS	1	08/20/71	MC-26	MCH-25	R	00
4192	RN	38	0403	COOLING WTR TO MAKEUP PUMPS	1	08/20/71	MC-27	MCH-26	R	00
4192	RN	38	0403	COOLING WTR TO MAKEUP PUMPS	1	10/17/74	MC-28	MCH-27	R	01
4192	RN	38	0403	COOLING WTR TO MAKEUP PUMPS	1	08/20/71	MC-29	MCH-28	R	00
4192	RN	38	0403	COOLING WTR TO MAKEUP PUMPS	1	08/20/71	MC-30	MCH-29	R	01
4192	RN	38	0403	COOLING WTR TO MAKEUP PUMPS	1	08/20/71	MC-30A	MCH-29	R	01
4192	RN	38	0403	COOLING WTR TO MAKEUP PUMPS	1	08/20/71	MC-31	MCH-30	R	00
4192	RN	38	0403	COOLING WTR TO MAKEUP PUMPS	1	08/20/71	MC-32	MCH-31	R	00
4192	RN	38	0403	COOLING WTR TO MAKEUP PUMPS	1	10/17/74	MC-33	MCH-32	U	02
4192	RN	38	0403	COOLING WTR TO MAKEUP PUMPS	1	10/17/74	MC-34	MCH-33	R	01
4192	RN	38	0403	COOLING WTR TO MAKEUP PUMPS	1	08/20/71	MC-35	MCH-34	R	00
4192	RN	38	0403	COOLING WTR TO MAKEUP PUMPS	1	03/18/74	MC-36	MCH-35	U	02
4192	RN	38	0403	COOLING WTR TO MAKEUP PUMPS	1	08/20/71	MC-37	MCH-36	R	00
4192	RN	38	0403	COOLING WTR TO MAKEUP PUMPS	1	03/18/74	MC-38	MCH-37	R	01
4192	RN	38	0403	COOLING WTR TO MAKEUP PUMPS	1	08/20/71	MC-39	MCH-38	R	00
4192	RN	38	0403	COOLING WTR TO MAKEUP PUMPS	1	08/20/71	MC-40	MCH-39	R	00
4192	RN	38	0403	COOLING WTR TO MAKEUP PUMPS	1	08/20/71	MC-41	MCH-40	U	00
4192	RN	38	0403	COOLING WTR TO MAKEUP PUMPS	1	08/20/71	MC-42	MCH-41	R	00
4192	RN	38	0403	CLG WTR TO MAKEUP PPS	1	11/20/72	MC-43	MCH-42	U	01
4192	RN	38	0403	COOLING WTR TO MAKEUP PUMPS	1	10/17/74	MC-44	MCH-43	U	02
4192	RN	38	0403	COOLING WTR TO MAKEUP PUMPS	1	08/20/71	MC-45	MCH-44	U	00
4192	RN	38	0403	COOLING WTR TO MAKEUP PUMPS	1	08/20/71	MC-46	MCH-45	R	00
4192	RN	38	0403	COOLING WTR TO MAKEUP PUMPS	1	08/20/71	MC-47	MCH-46	R	00

4 THREE MILE ISLAND NUCLEAR STATION UNIT # 1
SUPPORT FABRICATION DRAWINGS RECEIVED FROM START TO TO 12/09/77

RUN 12/09/74

PAGE 108

W/O NUMBER	B/M NUMBER	ITEM NUMBER	MFGR CODE	DESCRIPTION	FRAME OF FRAMES	DATE RECEIVED	MFGR. SHEET NO.	MARK NO.	TYPE	REVISION
4192	RN	38	0403	COOLING WTR TO MAKEUP PUMPS	1	08/20/71	MC-48	MCH-47	R	00
4192	RN	38	0403	COOLING WTR TO MAKEUP PUMPS	1	08/20/71	MC-49	MCH-48	U	00
4192	RN	38	0403	COOLING WTR. TO MAKEUP PUMPS		02/26/73	MC-50	MCH-49	U	01
4192	RN	38	0403	COOLING WTR TO MAKEUP PUMPS	1	03/18/74	MC-51	MCH-50	U	01
4192	RN	38	0403	COOLING WTR TO MAKEUP PUMPS	1	03/18/74	MC-52	MCH-51	U	01
4192	RN	38	0403	COOLING WTR TO MAKEUP PUMPS	1	08/20/71	MC-53	MCH-52	R	00
4192	RN	38	0403	COOLING WTR TO MAKEUP PUMPS	1	10/17/74	MC-54	MCH-53	U	02
4192	RN	38	0403	COOLING WTR TO MAKEUP PUMPS	1	08/20/71	MC-55	MCH-54	R	00
4192	RN	38	0403	COOLING WTR TO MAKEUP PUMPS	1	08/20/71	MC-56	MCH-55	R	00
4192	RN	38	0403	COOLING WTR TO MAKEUP PUMPS	1	08/20/71	MC-57	MCH-56	R	00
4192	RN	38	0403	COOLING WTR. TO MAKEUP PUMPS		02/26/73	MC-58	MCH-57	U	01
4192	RN	38	0403	COOLING WTR. TO MAKEUP PUMPS		02/26/73	MC-59	MCH-58	U	01
4192	RN	38	0403	COOLING WTR TO MAKEUP PUMPS	1	08/20/71	MC-60	MCH-59	U	00
4192	RN	38	0403	COOLING WTR TO MAKEUP PUMPS	1	08/20/71	MC-61	MCH-60	R	00
4192	RN	38	0403	COOLING WTR TO MAKEUP PUMPS	1	08/20/71	MC-62	MCH-61	U	00
4192	RN	38	0403	COOLING WTR TO MAKEUP PUMPS	1	08/20/71	MC-63	MCH-62	R	00
4192	RN	38	0403	COOLING WTR TO MAKEUP PUMPS	1	08/20/71	MC-64	MCH-63	U	00
4192	RN	38	0403	COOLING WTR TO MAKEUP PUMPS	1	08/20/71	MC-65	MCH-64	R	00
4192	RN	38	0403	COOLING WTR TO MAKEUP PUMPS	1	08/20/71	MC-66	MCH-65	R	00
4192	RN	38	0403	COOLING WTR TO MAKEUP PUMPS	1	08/20/71	MC-67	MCH-66	R	00
4192	RN	38	0403	COOLING WTR TO MAKEUP PUMPS	1	10/17/74	MC-68	MCH-67	R	01
4192	RN	38	0403	COOLING WTR TO MAKEUP PUMPS	1	08/20/71	MC-A	MCX-1	X	00
4192	RN	38	0403	COOLING WTR TO MAKEUP PUMPS	1	08/20/71	MC-86	MCX-2	X	00
4192	RN	38	0403	TYP RANDOM SUPPT 2"CSMALLER PPG	1	08/20/71	MC-87	MCX-3	X	00
4192	RN	38	0403	TYP RANDOM SUPPT 2"CSMALLER PPG	1	08/20/71	MC-88	MCX-4	X	00
4192	RN	38	0403	MAINCEXTRACT STEAM DRAINS	1	07/19/71	MED-1	MEDH-1	S	00
4192	RN	38	0403	MAINCEXTRACT STEAM DRAINS	1	07/19/71	MED-2	MEDH-2	S	00
4192	RN	38	0403	MAINCEXTRACT STEAM DRAINS	1	07/19/71	MED-3	MEDH-3	R	00
4192	RN	38	0403	MAINCEXTRACT STEAM DRAINS	1	07/19/71	MED-4	MEDH-4	R	00
4192	RN	38	0403	MAINCEXTRACT STEAM DRAINS	1	07/19/71	MED-5	MEDH-5	S	00
4192	RN	38	0403	MAINCEXTRACT STEAM DRAINS	1	07/19/71	MED-6	MEDH-6	R	00
4192	RN	38	0403	MAINCEXTRACT STEAM DRAINS	1	07/19/71	MED-7	MEDH-7	R	01
4192	RN	38	0403	MAINCEXTRACT STEAM DRAINS	1	07/19/71	MED-8	MEDH-8	R	01
4192	RN	38	0403	MAINCEXTRACT STEAM DRAINS	1	07/19/71	MED-9	MEDH-9	R	01
4192	RN	38	0403	MAINCEXTRACT STEAM DRAINS	1	07/19/71	MED-10	MEDH-10	R	01
4192	RN	38	0403	MAINCEXTRACT STEAM DRAINS	1	07/19/71	MED-11	MEDH-11	R	01
4192	RN	38	0403	MAINCEXTRACT STEAM DRAINS	1	07/19/71	MED-12	MEDH-12	R	00

1068 274

MS

4 THREE MILE ISLAND NUCLEAR STATION UNIT # 1
SUPPORT FABRICATION DRAWINGS RECEIVED FROM START TO TO 12/09/77

RUN 12/09/74

PAGE 123

W/D NUMBER	B/M NUMBER	ITEM NUMBER	MFG# CODE	DESCRIPTION	FRAME OF FRAMES	DATE RECEIVED	MFG. SHEET NO.	MARK NO.	TYPE	REVISION
4192	RN	38	0403	MONITORING&POST ACCIDENT PURGE	1	03/28/72	MPA-2	MPAH-2	G	00
4192	RN	38	0403	MONITORING&POST ACCIDENT PURGE	1	03/28/72	MPA-3	MPAH-3	A	00
4192	RN	38	0403	MONITORING&POST ACCIDENT PURGE	1	03/28/72	MPA-4	MPAH-4	U	00
4192	RN	38	0403	MONITORING&POST ACCIDENT PURGE	1	03/28/72	MPA-A	MPAX-1	X	00
4192	RN	38	0403	MONITORING&POST ACCIDENT PURGE	1	03/28/72	MPA-5	MPAX-2	X	00
4192	RN	38	0403	RANDOM RESTR-POST ACCIDENT PURGE	1	03/28/72	MPA-6	MPAX-3	X	00
4192	RN	38	0403	RANDOM SPRING-POST ACCIDENT PURGE	1	03/28/72	MPA-7	MPAX-4	X	00
4192	RN	38	0403	SPRING SCALE-POST ACCIDENT PURGE	1	03/28/72	MPA-8	MPAX-5	X	00
4192	RN	38	0403	RANDOM SPRING-POST ACCIDENT PURGE	1	03/28/72	MPA-9	MPAX-6	X	00
4192	RN	38	0403	MONITORING&POST ACCIDENT PURGE	1	03/28/72	MPA-10	MPAX-7	X	00
4192	RN	38	0403	MAIN STM PIPG INSIDE REAC BLDG	01	02/24/70	MRB-A	MRBX-1	X	00
4192	RN	38	0403	MAIN STM PIPG INSIDE INTERMED BLDG		09/08/70	MRI-A	MRIX-1	X	00
4192	RN	38	0403	MISC RANDOM MATERIAL	1	09/01/71	MRM-1	MRMX-1	X	01
4192	RN	38	0403	MISC RANDOM MATERIAL	1	09/01/71	MRM-2	MRMX-2	X	00
4192	RN	38	0403	TYP RANDOM SUPPT 2" & SMALL PPG	1	09/01/71	MRM-3	MRMX-3	X	00
4192	RN	38	0403	TYP RANDOM SPRING HGR 2" & SM PPG	1	09/01/71	MRM-4	MRMX-4	X	00
4192	RN	38	0403	MISC RANDOM MATERIAL	1	09/01/71	MRM-5	MRMX-5	X	00
4192	RN	38	0403	MISC RANDOM MATERIAL	1	09/01/71	MRM-6	MRMX-6	X	01
4192	RN	38	0403	MAIN STEAM RELIEF VALVE DRAINS	1	08/13/71	MRVD-1	MRVDX-1	X	00
4192	RN	38	0403	TYP RANDOM SUPPT FOR 2" PPG	1	08/13/71	MRVD-2	MRVDX-2	X	00
4192	RN	38	0403	MAIN STEAM STOP VALVES	1	11/07/69	GA-331	MS-1	R	01
4192	RN	38	0403	MAIN STEAM STOP VALVES	1	11/07/69	GA-332	MS-1	R	00
4192	RN	38	0403	MAIN STEAM STOP VALVES	1	11/07/69	GA-333	MS-2	S	01
4192	RN	38	0403	MAIN STEAM STOP VALVES	1	11/07/69	GA-334	MS-2	S	00
4192	RN	38	0403	MAIN STEAM STOP VALVES	1	11/07/69	GA-335	MS-3	S	01
4192	RN	38	0403	MAIN STEAM STOP VALVES	1	11/07/69	GA-336	MS-3	S	00
4192	RN	38	0403	MAIN STEAM STOP VALVES	1	11/07/69	GA-337	MS-4	R	01
4192	RN	38	0403	MAIN STEAM STOP VALVES	1	11/07/69	GA-338	MS-4	R	00
4192	RN	38	0403	MAIN STM TO TURB GEN	1	01/21/74	GA-339	MS-5	S	03
4192	RN	38	0403	MAIN STM TO TURB GEN	1	01/21/74	GA-340	MS-5	S	02
4192	RN	38	0403	MAIN STM TO TURB GEN	1	01/21/74	GA-341	MS-6	S	03
4192	RN	38	0403	MAIN STM TO TURB GEN	1	01/21/74	GA-342	MS-6	S	02
4192	RN	38	0403	MAIN STM TO TURB GEN	1	01/21/74	GA-343	MS-7	S	03
4192	RN	38	0403	MAIN STM TO TURB GEN	1	01/21/74	GA-344	MS-7	S	02
4192	RN	38	0403	MAIN STM TO TURB GEN	1	01/21/74	GA-345	MS-8	S	03
4192	RN	38	0403	MAIN STM TO TURB GEN	1	01/21/74	GA-346	MS-8	S	02
4192	RN	38	0403	MAIN STM TO TURB GEN	1	01/21/74	GA-347	MS-9	S	02

1068 275

4 THREE MILE ISLAND NUCLEAR STATION UNIT # 1
SUPPORT FABRICATION DRAWINGS RECEIVED FROM START TO TO 12/09/77

RUN 12/09/74

PAGE 124

W/D NUMBER	R/M NUMBER	ITEM NUMBER	MFG CODE	DESCRIPTION	FRAME OF FRAMES	DATE RECEIVED	MFG. SHEET NO.	MARK NO.	TYPE	REVISION
4192	RN	38	0403	MAIN STM TO TURB GEN	1	01/21/74	GA-348	MS-9	S	01
4192	RN	38	0403	MAIN STM TO TURB GEN	1	01/21/74	GA-349	MS-10	S	02
4192	RN	38	0403	MAIN STM TO TURB GEN	1	01/21/74	GA-350	MS-10	S	00
4192	RN	38	0403	MAIN STM TO TURB GEN	1	01/21/74	GA-351	MS-11	S	02
4192	RN	38	0403	MAIN STM TO TURB GEN	1	01/21/74	GA-352	MS-11	S	01
4192	RN	38	0403	MAIN STM TO TURB GEN	1	01/21/74	GA-353	MS-12	S	02
4192	RN	38	0403	MAIN STM TO TURB GEN	1	01/21/74	GA-354	MS-12	S	01
4192	RN	38	0403	MN STEAM TO TURB GENERATOR	1	02/07/74	GA-355	MS-13	S	02
4192	RN	38	0403	MN STEAM TO TURB GENERATOR	1	02/07/74	GA-356	MS-14	S	02
4192	RN	38	0403	MN STEAM TO TURB GENERATOR	1	02/07/74	GA-357	MS-15	S	02
4192	RN	38	0403	MN STEAM TO TURB GENERATOR	1	02/07/74	GA-358	MS-16	S	02
4192	RN	38	0403	MN STEAM TO TURB GENERATOR	1	02/07/74	GA-359	MS-17	S	02
4192	RN	38	0403	MN STEAM TO TURB GENERATOR	1	02/07/74	GA-360	MS-18	S	02
4192	RN	38	0403	MAIN STM TO TURB GEN	1	01/21/74	GA-361	MS-19	S	02
4192	RN	38	0403	MAIN STM TO TURB GEN	1	01/21/74	GA-362	MS-20	S	02
4192	RN	38	0403	MAIN STM TO TURB GEN	1	01/21/74	GA-363	MS-21	S	02
4192	RN	38	0403	MAIN STM TO TURB GEN	1	01/21/74	GA-364	MS-22	S	02
4192	RN	38	0403	MAIN STM TO TURB GEN	1	01/21/74	GA-365	MS-23	S	02
4192	RN	38	0403	MAIN STM TO TURB GEN	1	01/21/74	GA-366	MS-24	S	03
4192	RN	38	0403	MAIN STM TO TURB GEN	1	01/21/74	GA-367	MS-25	S	02
4192	RN	38	0403	MAIN STM TO TURB GEN	1	01/21/74	GA-368	MS-26	S	02
4192	RN	38	0403	MAIN STM TO TURB GEN	1	01/21/74	GA-369	MS-27	S	02
4192	RN	38	0403	MAIN STM TO TURB GEN	1	01/21/74	GA-370	MS-28	S	03
4192	RN	38	0403	MN STEAM TO TURB GENERATOR	1	02/07/74	GA-371	MS-29	S	02
4192	RN	38	0403	MN STEAM TO TURB GENERATOR	1	02/07/74	GA-372	MS-30	S	02
4192	RN	38	0403	MN STEAM TO TURB GENERATOR	1	02/07/74	GA-373	MS-31	S	02
4192	RN	38	0403	MN STEAM TO TURB GENERATOR	1	02/07/74	GA-374	MS-31	S	00
4192	RN	38	0403	MN STEAM TO TURB GENERATOR	1	02/07/74	GA-375	MS-32	S	02
4192	RN	38	0403	MN STEAM TO TURB GENERATOR	1	02/07/74	GA-376	MS-33	C	02
4192	RN	38	0403	MN STEAM TO TURB GENERATOR	1	02/07/74	GA-377	MS-34	S	02
4192	RN	38	0403	MN STEAM TO TURB GENERATOR	1	02/07/74	GA-378	MS-35	S	03
4192	RN	38	0403	MAIN STM TO TURB GEN	1	02/07/74	GA-379	MS-35	S	02
4192	RN	38	0403	MAIN STM TO TURB GEN	1	01/21/74	GA-380	MS-36	S	02
4192	RN	38	0403	MAIN STM TO TURB GEN	1	01/21/74	GA-381	MS-37	S	02
4192	RN	38	0403	MAIN STM TO TURB GEN	1	01/21/74	GA-382	MS-38	S	02
4192	RN	38	0403	MAIN STM TO TURB GEN	1	01/21/74	GA-383	MS-39	S	03
4192	RN	38	0403	MAIN STM TO TURB GEN	1	01/21/74	GA-384	MS-39	S	02

1068 276

4 THREE MILE ISLAND NUCLEAR STATION UNIT # 1
SUPPORT FABRICATION DRAWINGS RECEIVED FROM START TO TO 12/09/7

RUN 12/09/74

PAGE 125

W/D NUMBER	R/M NUMBER	ITEM NUMBER	MFGR CODE	-----DESCRIPTION-----	FRAME OF FRAMES	DATE RECEIVED	MFG. SHEET NO.	MARK NO.	TYPE	REVISION
4192	RN	38	0403	MN STEAM TO TURB GENERATOR	1	02/07/74	GA-385	MS-40	S	02
4192	RN	38	0403	MN STEAM TO TURB GENERATOR	1	02/07/74	GA-386	MS-40	S	01
4192	RN	38	0403	MAIN STEAM TO TURB GEN	1	11/07/69	GA-387	MS-41	R	01
4192	RN	38	0403	MAIN STEAM TO TURB GEN	1	11/07/69	GA-388	MS-42	R	01
4192	RN	38	0403	MAIN STEAM TO TURB GEN	1	11/07/69	GA-389	MS-43	R	01
4192	RN	38	0403	MAIN STEAM TO TURB GEN	1	11/07/69	GA-390	MS-43	R	00
4192	RN	38	0403	MAIN STEAM TO TURB GEN	1	11/07/69	GA-391	MS-44	R	01
4192	RN	38	0403	MAIN STEAM TO TURB GEN	1	11/07/69	GA-392	MS-44	R	01
4192	RN	38	0403	MAIN STEAM TO TURB GEN	1	11/07/69	GA-393	MS-45	R	01
4192	RN	38	0403	MAIN STEAM TO TURB GEN	1	11/07/69	GA-394	MS-46	R	01
4192	RN	38	0403	MAIN STEAM TO TURB GEN	1	11/07/69	GA-395	MS-46	R	00
4192	RN	38	0403	MAIN STEAM TO TURB GEN	1	11/07/69	GA-396	MS-47	R	01
4192	RN	38	0403	MAIN STEAM TO TURB GEN	1	11/07/69	GA-397	MS-47	R	00
4192	RN	38	0403	MAIN STEAM TO TURB GENERATOR	1	06/29/70	GA-398	MS-48	R	02
4192	RN	38	0403	MAIN STEAM TO TURB GEN	1	11/07/69	GA-399	MS-49	R	01
4192	RN	38	0403	MAIN STEAM TO TURB GEN	1	11/07/69	GA-400	MS-50	R	01
4192	RN	38	0403	MAIN STEAM TO TURB GEN	1	11/07/69	GA-401	MS-50	R	01
4192	RN	38	0403	MAIN STEAM TO TURB GEN	1	11/07/69	GA-402	MS-51	R	01
4192	RN	38	0403	MAIN STEAM TO TURB GEN	1	11/07/69	GA-403	MS-51	R	01
4192	RN	38	0403	MAIN STEAM TO TURB GEN	1	11/07/69	GA-404	MS-52	R	01
4192	RN	38	0403	MAIN STEAM TO TURB GEN	1	11/07/69	GA-405	MS-52	R	00
4192	RN	38	0403	MAIN STEAM TO TURB GEN	1	11/07/69	GA-406	MS-53	R	01
4192	RN	38	0403	MAIN STEAM TO TURB GEN	1	11/07/69	GA-407	MS-54	R	01 02
4192	RN	38	0403	MAIN STEAM TO TURB GEN	1	11/07/69	GA-408	MS-54	R	00 01
4192	RN	38	0403	MAIN STEAM-TURBINE GENERATOR	1	08/23/74	GA-409	MS-55	R	02
4192	RN	38	0403	MAIN STEAM-TURBINE GENERATOR	1	08/23/74	GA-410	MS-55	R	02
4192	RN	38	0403	MAIN STEAM TO TURB GEN	1	11/07/69	GA-411	MS-56	R	01 02
4192	RN	38	0403	MAIN STM TO EMERG FWP TURB	1	11/07/69	GA-412	MS-57	R	02
4192	RN	38	0403	MAIN STM TO EMERG FWP TURB	1	11/07/69	GA-413	MS-58	R	02
4192	RN	38	0403	MAIN STM TO EMERG FWP TURB	1	11/07/69	GA-414	MS-59	R	02
4192	RN	38	0403	MAIN STM TO EMERG FWP TURB	1	11/07/69	GA-415	MS-60	R	02
4192	RN	38	0403	MAIN STM TO EMERG FWP TURB	1	11/07/69	GA-416	MS-61	S	01
4192	RN	38	0403	MAIN STM TO EMERG FWP TURB	1	11/07/69	GA-417	MS-62	S	01
4192	RN	38	0403	MAIN STM TO EMERG FWP TURB	1	11/07/69	GA-418	MS-63	S	01
4192	RN	38	0403	MAIN STM TO EMERG FWP TURB	1	11/07/69	GA-419	MS-64	G	01
4192	RN	38	0403	MN STEAM TO EMERG FWPTR PP TURB	1	02/07/74	GA-420	MS-65	H	03
4192	RN	38	0403	HP EXT STM PIPG TO FWP TURB	01	02/20/70	GA-421	MS-66	S	03

1068 277

4 THREE MILE ISLAND NUCLEAR STATION UNIT # 1
SUPPORT FABRICATION DRAWINGS RECEIVED FROM START TO TO 12/09/74

RUN 12/09/74

PAGE 126

W/D NUMBER	B/M NUMBER	ITEM NUMBER	MFGR CODE	DESCRIPTION	FRAME OF FRAMES	DATE RECEIVED	MFGR. SHEET NO.	MARK NO.	TYPE	REVISION
4192	RN	38	0403	HP EXT STM PIPG TO FWP TURB	01	02/20/70	GA-421A	MS-66	S	00
4192	RN	38	0403	MAIN STM TO EMERG FWP TURB	1	11/07/69	GA-422	MS-67	S	01
4192	RN	38	0403	MAIN STM TO EMERG FWP TURB	1	11/07/69	GA-423	MS-68	S	01
4192	RN	38	0403	MAIN STM TO EMERG FWP TURB	1	11/07/69	GA-424	MS-69	S	01
4192	RN	38	0403	MAIN STM TO EMERG FWP TURB	1	11/07/69	GA-425	MS-70	S	01
4192	RN	38	0403	MAIN STM TO EMERG FWP TURB	1	11/07/69	GA-426	MS-71	S	01
4192	RN	38	0403	MAIN STM TO EMERG FWP TURB	1	11/07/69	GA-427	MS-72	S	01
4192	RN	38	0403	MAIN STM TO EMERG FWP TURB	1	11/07/69	GA-428	MS-73	G	02
4192	RN	38	0403	MAIN STM TO EMERG FWP TURB	1	11/07/69	GA-429	MS-74	G	01
4192	RN	38	0403	MAIN STM TO EMERG FWP TURB	1	11/07/69	GA-430	MS-75	A	01
4192	RN	38	0403	MAIN STM TO EMERG FWP TURB	1	11/07/69	GA-431	MS-75	A	00
4192	RN	38	0403	MAIN STM TO EMERG FWP TURB	1	11/07/69	GA-432	MS-76	G	01
4192	RN	38	0403	MAIN STM TO EMERG FWP TURB	1	11/07/69	GA-433	MS-76	G	00
4192	RN	38	0403	MAIN STM TO EMERG FWP TURB	1	11/07/69	GA-434	MS-77	G	02
4192	RN	38	0403	MAIN STM TO EMERG FWP TURB	1	11/07/69	GA-435	MS-77	G	00
4192	RN	38	0403	MAIN STM TO EMERG FWP TURB	1	11/07/69	GA-436	MS-78	G	01
4192	RN	38	0403	MAIN STM TO EMERG FWP TURB	1	11/07/69	GA-437	MS-78	G	00
4192	RN	38	0403	MAIN STM TO EMERG FWP TURB	1	11/07/69	GA-438	MS-79	G	01
4192	RN	38	0403	MAIN STM TO EMERG FWP TURB	1	11/07/69	GA-439	MS-79	G	00
4192	RN	38	0403	MAIN STM TO EMERG FWP TURB	1	11/07/69	GA-440	MS-80	S	01
4192	RN	38	0403	MAIN STM TO EMERG FWP TURB	1	11/07/69	GA-441	MS-81	R	01
4192	RN	38	0403	MAIN STM TO EMERG FWP TURB	1	11/07/69	GA-442	MS-81A	R	00
4192	RN	38	0403	MAIN STM TO EMERG FWP TURB	1	11/07/69	GA-443	MS-81B	S	00
4192	RN	38	0403	MAIN STM TO EMERG FWP TURB	1	11/07/69	GA-444	MS-81C	S	00
4192	RN	38	0403	MAIN STM TO FW PUMP TURB A	1	11/07/69	GA-445	MS-82		00
4192	RN	38	0403	MAIN STM TO FW PUMP TURB A	1	11/07/69	GA-446	MS-83	S	00
4192	RN	38	0403	MAIN STM TO FW PUMP TURB A	1	11/07/69	GA-447	MS-84	S	00
4192	RN	38	0403	MAIN STM TO FW PUMP TURB A	1	11/07/69	GA-448	MS-85	S	00
4192	RN	38	0403	MAIN STM TO FW PUMP TURB A	1	11/07/69	GA-449	MS-86	S	00
4192	RN	38	0403	MAIN STM TO FW PUMP TURB A	1	11/07/69	GA-450	MS-87	S	00
4192	RN	38	0403	MAIN STM TO FW PUMP TURB A	1	11/07/69	GA-451	MS-88	S	00
4192	RN	38	0403	MAIN STM TO FW PUMP TURB A	1	11/07/69	GA-452	MS-89	S	00
4192	RN	38	0403	MAIN STM TO FW PUMP TURB A	1	11/07/69	GA-453	MS-90	S	00
4192	RN	38	0403	MAIN STM TO FW PUMP TURB A	1	11/07/69	GA-454	MS-91	A	00
4192	RN	38	0403	MAIN STM TO FW PUMP TURB B	1	11/07/69	GA-455	MS-92	S	00
4192	RN	38	0403	MAIN STM TO FW PUMP TURB B	1	11/07/69	GA-456	MS-93	S	01
4192	RN	38	0403	MAIN STM TO FW PUMP TURB B	1	11/07/69	GA-457	MS-94	S	00

1068 278

4 THREE MILE ISLAND NUCLEAR STATION UNIT # 1
SUPPORT FABRICATION DRAWINGS RECEIVED FROM START TO TO 12/09/7

RUN 12/09/74

PAGE 127

W/O NUMBER	B/M NUMBER	ITEM NUMBER	MFGR CODE	-----DESCRIPTION-----	FRAME OF FRAMES	DATE RECEIVED	MFGR. SHEET NO.	MARK NO.	TYPE	REVISION
4192	RN	38	0403	MAIN STM TO FW PUMP TURB B	1	11/07/69	GA-458	MS-95	S	00
4192	RN	38	0403	MAIN STM TO FW PUMP TURB B	1	11/07/69	GA-459	MS-96	S	01
4192	RN	38	0403	MAIN STM TO FW PUMP TURB B	1	11/07/69	GA-460	MS-97	S	00
4192	RN	38	0403	MAIN STM TO FW PUMP TURB B	1	11/07/69	GA-461	MS-98	S	00
4192	RN	38	0403	MAIN STM TO FW PUMP TURB B	1	11/07/69	GA-462	MS-99	S	00
4192	RN	38	0403	MAIN STM TO FW PUMP TURB B	1	11/07/69	GA-463	MS-100	A	00
4192	RN	38	0403	MAIN STM TO FW PUMP TURB B	1	11/07/69	GA-464	MS-100	A	00
4192	RN	38	0403	MAIN STM TO FW PUMP TURB B	1	11/07/69	GA-465	MS-101	S	00
4192	RN	38	0403	MAIN STM TO FW PUMP TURB B	1	11/07/69	GA-466	MS-102	S	00
4192	RN	38	0403	MAIN STM TO FW PUMP TURB B	1	11/07/69	GA-467	MS-103	S	00
4192	RN	38	0403	MAIN STM TO FW PUMP TURB B	1	11/07/69	GA-468	MS-104	S	00
4192	RN	38	0403	MAIN STM TO FW PUMP TURB B	1	11/07/69	GA-469	MS-105	R	01
4192	RN	38	0403	MAIN STM TO FW PUMP TURB B	1	11/07/69	GA-470	MS-106	S	00
4192	RN	38	0403	MAIN STM TO FW PUMP TURB B	1	11/07/69	GA-471	MS-107	S	00
4192	RN	38	0403	MAIN STM TO FW PUMP TURB B	1	11/07/69	GA-472	MS-108	S	00
4192	RN	38	0403	MAIN STM TO FW PUMP TURB B	1	11/07/69	GA-473	MS-109	S	00
4192	RN	38	0403	MAIN STM TO FW PUMP TURB B	1	11/07/69	GA-474	MS-110	S	00
4192	RN	38	0403	MAIN STM TO FW PUMP TURB B	1	11/07/69	GA-475	MS-111	S	00
4192	RN	38	0403	MAIN STM TO FW PUMP TURB B	1	11/07/69	GA-476	MS-112	R	01
4192	RN	38	0403	MAIN STM TO FW PUMP TURB B	1	11/07/69	GA-477	MS-113	R	00
4192	RN	38	0403	MAIN STM TO FW PUMP TURB B	1	11/07/69	GA-478	MS-114	S	00
4192	RN	38	0403	MAIN STM TO FW PUMP TURB B	1	11/07/69	GA-479	MS-115	S	00
4192	RN	38	0403	MAIN STM DUMP TO CDSE	1	11/07/69	GA-480	MS-116	C	00
4192	RN	38	0403	MAIN STM DUMP TO CDSE	1	11/07/69	GA-481	MS-117	C	01
4192	RN	38	0403	MAIN STM DUMP TO CDSE	1	11/07/69	GA-482	MS-118	S	01
4192	RN	38	0403	MAIN STM DUMP TO CDSE	1	11/07/69	GA-483	MS-119	S	01
4192	RN	38	0403	MAIN STM DUMP TO CDSE	1	11/07/69	GA-484	MS-120	R	01
4192	RN	38	0403	MAIN STEAM	1	05/10/74	MS-120A	MS-120A	G	00
4192	RN	38	0403	MAIN STM DUMP TO CDSE	1	11/07/69	GA-485	MS-121	C	00
4192	RN	38	0403	MAIN STM DUMP TO CDSE	1	11/07/69	GA-486	MS-121	C	00
4192	RN	38	0403	MAIN STM DUMP TO CDSE	1	11/07/69	GA-487	MS-122	C	01
4192	RN	38	0403	MAIN STM DUMP TO CDSE	1	11/07/69	GA-488	MS-123	S	01
4192	RN	38	0403	MAIN STM DUMP TO CDSE	1	11/07/69	GA-489	MS-124	S	01
4192	RN	38	0403	MAIN STM DUMP TO CDSE	1	11/07/69	GA-490	MS-125	R	01
4192	RN	38	0403	MAIN STEAM DUMP-CONDENSER	1	08/23/74	GA-491	MS-126	R	02
4192	RN	38	0403	MAIN STM DUMP TO CDSE	1	11/07/69	GA-492	MS-127	R	01
4192	RN	38	0403	MAIN STM DUMP TO CDSE	1	11/07/69	GA-493	MS-128	R	01

4 THREE MILE ISLAND NUCLEAR STATION UNIT # 1 RUN 12/09/74 PAGE 128
 SUPPORT FABRICATION DRAWINGS RECEIVED FROM START TO TO 12/09/7

W/O NUMBER	B/M NUMBER	ITEM NUMBER	MFGR CODE	-----DESCRIPTION-----	FRAME OF FRAMES	DATE RECEIVED	MFG. SHEET NO.	MARK NO.	TYPE	REVISION
4192	RN	38	0403	MAIN STM DUMP TO CDSE	1	11/07/69	GA-494	MS-129	R	01
4192	RN	38	0403	MAIN STM DUMP TO CDSE	1	11/07/69	GA-495	MS-130	R	01
4192	RN	38	0403	MAIN STEAM DUMP TO CONDENSER	1	01/05/70	GA-806	MS-131	S	00
4192	RN	38	0403	MAIN STEAM DUMP TO CONDENSER	1	01/05/70	GA-807	MS-132	S	00
4192	RN	38	0403	MAIN STEAM DUMP TO CONDENSER	1	01/05/70	GA-808	MS-133	S	00
4192	RN	38	0403	MAIN STEAM DUMP TO CONDENSER	1	01/05/70	GA-809	MS-134	R	00
4192	RN	38	0403	MAIN STEAM DUMP TO CONDENSER	1	01/05/70	GA-810	MS-135	R	00
4192	RN	38	0403	MAIN STEAM DUMP TO CONDENSER	1	01/05/70	GA-811	MS-136	R	00
4192	RN	38	0403	MAIN STEAM DUMP TO CONDENSER	1	01/05/70	GA-812	MS-137	R	00
4192	RN	38	0403	MAIN STEAM DUMP TO CONDENSER	1	01/05/70	GA-813	MS-138	R	00
4192	RN	38	0403	MAIN STEAM DUMP TO CONDENSER	1	01/05/70	GA-814	MS-139	R	00
4192	RN	38	0403	MAIN STEAM DUMP TO CONDENSER	1	01/05/70	GA-815	MS-140	R	00
4192	RN	38	0403	MAIN STEAM DUMP TO CDSE	1	08/28/70	GA-816	MS-141	S	02
4192	RN	38	0403	MAIN STEAM DUMP TO CONDENSER	1	01/05/70	GA-817	MS-142	S	00
4192	RN	38	0403	MAIN STEAM DUMP TO CONDENSER	1	01/05/70	GA-818	MS-143	S	00
4192	RN	38	0403	MAIN STEAM DUMP TO CONDENSER	1	01/05/70	GA-819	MS-144	S	00
4192	RN	38	0403	MAIN STEAM DUMP TO CONDENSER	1	01/05/70	GA-820	MS-145	R	00
4192	RN	38	0403	MAIN STEAM DUMP TO CONDENSER	1	01/05/70	GA-821	MS-146	R	00
4192	RN	38	0403	MAIN STEAM DUMP TO CONDENSER	1	01/05/70	GA-822	MS-147	R	00
4192	RN	38	0403	MAIN STEAM DUMP TO CONDENSER	1	01/05/70	GA-823	MS-148	R	00
4192	RN	38	0403	MAIN STEAM DUMP TO CDSE	01	08/10/70	GA-824	MS-149	S	02
4192	RN	38	0403	MAIN STEAM DUMP TO CONDENSER	1	01/05/70	GA-825	MS-150	S	00
4192	RN	38	0403	MAIN STEAM DUMP TO CONDENSER	1	01/05/70	GA-826	MS-151	S	00
4192	RN	38	0403	MAIN STEAM DUMP TO CONDENSER	1	01/05/70	GA-827	MS-152	R	00
4192	RN	38	0403	MAIN STEAM DUMP TO CONDENSER	1	01/05/70	GA-828	MS-153	R	00
4192	RN	38	0403	MAIN STEAM DUMP TO CONDENSER	1	01/05/70	GA-829	MS-154	R	00
4192	RN	38	0403	MAIN STEAM DUMP TO CONDENSER	1	01/05/70	GA-830	MS-155	R	00
4192	RN	38	0403	MAIN STEAM DUMP TO CONDENSER	1	01/05/70	GA-831	MS-156	R	00
4192	RN	38	0403	MAIN STEAM DUMP TO CONDENSER	1	01/05/70	GA-832	MS-157	R	00
4192	RN	38	0403	MAIN STEAM DUMP TO CONDENSER	1	01/05/70	GA-833	MS-158	S	00
4192	RN	38	0403	MAIN STEAM DUMP TO CONDENSER	1	01/05/70	GA-834	MS-159	S	00
4192	RN	38	0403	MAIN STEAM DUMP TO CONDENSER	1	01/05/70	GA-835	MS-159	S	00
4192	RN	38	0403	MAIN STEAM DUMP TO CONDENSER	1	01/05/70	GA-836	MS-160	S	00
4192	RN	38	0403	MAIN STEAM DUMP TO CONDENSER	1	01/05/70	GA-837	MS-160	S	00
4192	RN	38	0403	MAIN STEAM DUMP TO CONDENSER	1	01/05/70	GA-838	MS-161	S	00
4192	RN	38	0403	MAIN STEAM DUMP TO CONDENSER	1	01/05/70	GA-839	MS-162	S	00
4192	RN	38	0403	MAIN STEAM DUMP TO CONDENSER	1	01/05/70	GA-840	MS-162	S	00

1068 280

4 THREE MILE ISLAND NUCLEAR STATION UNIT # 1
SUPPORT FABRICATION DRAWINGS RECEIVED FROM START TO 12/09/77

RUN 12/09/74

PAGE 129

W/D NUMBER	B/H NUMBER	ITEM NUMBER	MFGR CODE	-----DESCRIPTION-----	FRAME OF FRAMES	DATE RECEIVED	MFG. SHEET NO.	MARK NO.	TYPE	REVISION
4192	RN	38	0403	MAIN STEAM DUMP-CONDENSER	1	08/23/74	GA-841	MS-163	S	01
4192	RN	38	0403	MAIN STEAM DUMP-CONDENSER	1	08/23/74	GA-841A	MS-163	S	00
4192	RN	38	0403	MAIN STEAM DUMP TO CONDENSER	1	01/05/70	GA-842	MS-164	G	00
4192	RN	38	0403	MAIN STEAM DUMP TO CONDENSER	1	01/05/70	GA-843	MS-165	G	00
4192	RN	38	0403	MAIN STEAM DUMP TO CONDENSER	1	01/05/70	GA-844	MS-166	G	01
4192	RN	38	0403	MAIN STEAM DUMP TO CONDENSER	1	01/05/70	GA-845	MS-166	G	00
4192	RN	38	0403	MAIN STEAM DUMP TO CONDENSER	1	01/05/70	GA-846	MS-167	G	01
4192	RN	38	0403	MAIN STEAM DUMP TO CONDENSER	1	01/05/70	GA-847	MS-167	G	01
4192	RN	38	0403	MAIN STM PIPG INSIDE REAC BLDG	01	02/24/70	GA-889	MS-168	S	00
4192	RN	38	0403	MAIN STM PIPG INSIDE REAC BLDG	01	02/24/70	GA-890	MS-169	S	00
4192	RN	38	0403	MAIN STM PIPG INSIDE REAC BLDG	01	02/24/70	GA-891	MS-170	S	00
4192	RN	38	0403	MAIN STM PIPG INSIDE REAC BLDG	01	02/24/70	GA-892	MS-170	S	00
4192	RN	38	0403	MAIN STM PIPG INSIDE REAC BLDG	01	02/24/70	GA-893	MS-171	S	00
4192	RN	38	0403	MAIN STM PIPG INSIDE REAC BLDG	01	02/24/70	GA-894	MS-171	S	00
4192	RN	38	0403	MAIN STM PIPG INSIDE REAC BLDG	01	02/24/70	GA-895	MS-172	S	00
4192	RN	38	0403	MAIN STM PIPG INSIDE REAC BLDG	01	02/24/70	GA-896	MS-172	S	00
4192	RN	38	0403	MAIN STM PIPG INSIDE REAC BLDG	01	02/24/70	GA-897	MS-173	S	01
4192	RN	38	0403	MAIN STM PIPG INSIDE REAC BLDG	01	02/24/70	GA-898	MS-173	S	00
4192	RN	38	0403	MAIN STM PIPG INSIDE REAC BLDG	01	02/24/70	GA-899	MS-173	S	00
4192	RN	38	0403	MAIN STM PIPG INSIDE REAC BLDG	01	02/24/70	GA-900	MS-174	S	00
4192	RN	38	0403	MAIN STM PIPG INSIDE REAC BLDG	01	02/24/70	GA-901	MS-174	S	00
4192	RN	38	0403	MAIN STM PIPG INSIDE REAC BLDG	01	02/24/70	GA-902	MS-174	S	00
4192	RN	38	0403	MAIN STM PIPG INSIDE REAC BLDG	01	02/24/70	GA-903	MS-175	S	00
4192	RN	38	0403	MAIN STM PIPG INSIDE REAC BLDG	01	02/24/70	GA-904	MS-176	S	00
4192	RN	38	0403	MAIN STM PIPG INSIDE REAC BLDG	01	02/24/70	GA-905	MS-177	S	00
4192	RN	38	0403	MAIN STM PIPG INSIDE REAC BLDG	01	02/24/70	GA-906	MS-178	C	00
4192	RN	38	0403	MAIN STM PIPG INSIDE REAC BLDG	01	02/24/70	GA-907	MS-179	C	00
4192	RN	38	0403	MAIN STM PIPG INSIDE REAC BLDG	1	03/25/70	GA-908	MS-179	C	01
4192	RN	38	0403	MAIN STM PIPG INSIDE REAC BLDG	01	02/24/70	GA-909	MS-180	C	00
4192	RN	38	0403	MAIN STM PIPG INSIDE REAC BLDG	01	02/24/70	GA-910	MS-180	C	00
4192	RN	38	0403	MAIN STM PIPG INSIDE REAC BLDG	01	02/24/70	GA-911	MS-180	C	00
4192	RN	38	0403	MAIN STM PIPG INSIDE REAC BLDG	01	02/24/70	GA-912	MS-181	C	00
4192	RN	38	0403	MAIN STM PIPG INSIDE REAC BLDG	01	02/24/70	GA-913	MS-181	C	00
4192	RN	38	0403	MAIN STM PIPG INSIDE REAC BLDG	01	02/24/70	GA-914	MS-182	C	00
4192	RN	38	0403	MAIN STM PIPG INSIDE REAC BLDG	01	02/24/70	GA-915	MS-183	S	01
4192	RN	38	0403	MAIN STM PIPG INSIDE REAC BLDG	01	02/24/70	GA-916	MS-183	S	00
4192	RN	38	0403	MAIN STM PIPG INSIDE REAC BLDG	01	02/24/70	GA-917	MS-184	S	01

1068 281

4 THREE MILE ISLAND NUCLEAR STATION UNIT # 1
SUPPORT FABRICATION DRAWINGS RECEIVED FROM START TO TO 12/09/77

RUN 12/09/74

PAGE 130

W/O NUMBER	B/M NUMBER	ITEM NUMBER	MFG CODE	DESCRIPTION	FRAME OF FRAMES	DATE RECEIVED	MFG. SHEET NO.	MARK NO.	TYPE	REVISION
4192	RN	38	0403	MAIN STM PIPG INSIDE REAC BLDG	01	02/24/70	GA-918	MS-184	S	01
4192	RN	38	0403	MN STM PPG INSIDE REAC BLDG	1	11/19/71	GA-919	MS-185	S	01
4192	RN	38	0403	MAIN STM PIPG INSIDE REAC BLDG	01	02/24/70	GA-920	MS-186	S	01
4192	RN	38	0403	MAIN STM PIPG INSIDE REAC BLDG	01	02/24/70	GA-921	MS-187	S	00
4192	RN	38	0403	MAIN STM PIPG INSIDE REAC BLDG	01	02/24/70	GA-922	MS-187	S	00
4192	RN	38	0403	MN STM PPG INSIDE REAC BLDG	1	12/10/73	GA-923	MS-188	C	01
4192	RN	38	0403	MAIN STM PIPG INSIDE REAC BLDG	01	02/24/70	GA-924	MS-189	S	00
4192	RN	38	0403	MAIN STM PIPG INSIDE REAC BLDG	01	02/24/70	GA-925	MS-189	S	00
4192	RN	38	0403	MAIN STM PIPG INSIDE REAC BLDG	01	02/24/70	GA-926	MS-189	S	00
4192	RN	38	0403	MAIN STM PIPG INSIDE REAC BLDG	1	03/16/70	GA-927	MS-190	S	02
4192	RN	38	0403	MAIN STM PIPG INSIDE REAC BLDG	1	03/16/70	GA-928	MS-190	S	02
4192	RN	38	0403	MAIN STM PIPG INSIDE REAC BLDG	01	02/24/70	GA-929	MS-191	S	00
4192	RN	38	0403	MAIN STM PIPG INSIDE REAC BLDG	01	02/24/70	GA-930	MS-192	S	01
4192	RN	38	0403	MAIN STM PIPG INSIDE REAC BLDG	01	02/24/70	GA-931	MS-192	S	1
4192	RN	38	0403	MAIN STM PIPG INSIDE REAC BLDG	01	02/24/70	GA-933	MS-193	S	00
4192	RN	38	0403	MAIN STM PIPG INSIDE REAC BLDG	01	02/24/70	GA-934	MS-194	S	00
4192	RN	38	0403	MAIN STM PIPG INSIDE REAC BLDG	01	02/24/70	GA-935	MS-194	S	00
4192	RN	38	0403	MAIN STM PIPG INSIDE REAC BLDG	01	02/24/70	GA-936	MS-195	C	00
4192	RN	38	0403	MAIN STM PIPG INSIDE REAC BLDG	01	02/24/70	GA-937	MS-195	C	00
4192	RN	38	0403	MAIN STM PIPG INSIDE REAC BLDG	01	02/24/70	GA-938A	MS-196	C	00
4192	RN	38	0403	MAIN STM PIPG INSIDE REAC BLDG	01	02/24/70	GA-938	MS-196	C	01
4192	RN	38	0403	MAIN STM PIPG INSIDE REAC BLDG	01	02/24/70	GA-939	MS-197	C	01
4192	RN	38	0403	MN STM PPG INSIDE REAC BLDG	1	12/10/73	GA-940	MS-198	C	02
4192	RN	38	0403	MN STM PPG INSIDE REAC BLDG	1	12/10/73	GA-941	MS-198	C	02
4192	RN	38	0403	MAIN STM PIPG INSIDE REAC BLDG	01	02/24/70	GA-932	MS-199 MS-193	S	00
4192	RN	38	0403	MAIN STM PIPG INSIDE REAC BLDG	01	02/24/70	GA-942	MS-199	C	00
4192	RN	38	0403	MAIN STM PIPG INSIDE REAC BLDG	01	02/24/70	GA-943	MS-199	C	00
4192	RN	38	0403	MN STEAM PPG INSIDE REAC BLDG	1	03/15/74	GA-858	MS-200	H	02
4192	RN	38	0403	MN STEAM PPG INSIDE REAC BLDG	1	02/07/74	GA-858A	MS-200	H	00
4192	RN	38	0403	MN STEAM PPG INSIDE REAC BLDG	1	02/07/74	GA-859	MS-200	H	02
4192	RN	38	0403	MN STEAM PPG INSIDE REAC BLDG	1	02/07/74	GA-860	MS-201	H	02
4192	RN	38	0403	MN STEAM PPG INSIDE REAC BLDG	1	02/07/74	GA-861	MS-201	H	03
4192	RN	38	0403	MAIN STM PIPG INSIDE REAC BLDG	01	02/20/70	GA-862	MS-202	H	00
4192	RN	38	0403	MAIN STM PIPG INSIDE REAC BLDG	1	04/22/70	GA-863	MS-202	H	01
4192	RN	38	0403	MN STEAM PPG INSIDE REAC BLDG	1	02/07/74	GA-864	MS-203	H	02
4192	RN	38	0403	MN STEAM PPG INSIDE REAC BLDG	1	02/07/74	GA-865	MS-203	H	02
4192	RN	38	0403	MAIN STM PIPG INSIDE REAC BLDG	1	04/22/70	GA-866	MS-204	H	02

1068 282

4 THREE MILE ISLAND NUCLEAR STATION UNIT # 1
SUPPORT FABRICATION DRAWINGS RECEIVED FROM START TO TO 12/09/7

RUN 12/09/74

PAGE 131

W/O NUMBER	B/M NUMBER	ITEM NUMBER	MFGR CODE	-----DESCRIPTION-----	FRAME OF FRAMES	DATE RECEIVED	MFGR SHEET NO.	MARK NO.	TYPE	REVISION
4192	RN	38	0403	MAIN STM PIPG INSIDE REAC BLDG	1	04/22/70	GA-867	MS-204	H	02
4192	RN	38	0403	MAIN STM PIPG INSIDE REAC BLDG	01	02/20/70	GA-868	MS-205	H	00
4192	RN	38	0403	MAIN STM PIPG INSIDE REAC BLDG	01	02/20/70	GA-869	MS-205	H	00
4192	RN	38	0403	MAIN STM PIPG INSIDE REAC BLDG	01	02/20/70	GA-870	MS-206	H	01
4192	RN	38	0403	MAIN STM PIPG INSIDE REAC BLDG	01	02/20/70	GA-871	MS-206	H	01
4192	RN	38	0403	MAIN STM PIPG INSIDE REAC BLDG	01	02/20/70	GA-872	MS-207	H	01
4192	RN	38	0403	MAIN STM PIPG INSIDE REAC BLDG	01	02/20/70	GA-872A	MS-207	H	00
4192	RN	38	0403	MAIN STM PIPG INSIDE REAC BLDG	01	02/20/70	GA-873	MS-207	H	01
4192	RN	38	0403	MAIN STM PIPG INSIDE REAC BLDG	1	04/22/70	GA-874	MS-208	H	01
4192	RN	38	0403	MN STEAM PPG INSIDE REAC BLDG	1	02/07/74	GA-875	MS-209	H	02
4192	RN	38	0403	MN STEAM PPG INSIDE REAC BLDG	1	02/07/74	GA-876	MS-209	H	02
4192	RN	38	0403	MAIN STM PIPG INSIDE REAC BLDG	01	02/20/70	GA-877	MS-210	H	00
4192	RN	38	0403	MAIN STM PIPG INSIDE REAC BLDG	01	02/20/70	GA-878	MS-210	H	00
4192	RN	38	0403	MAIN STM PIPG INSIDE REAC BLDG	01	02/20/70	GA-879	MS-211	H	00
4192	RN	38	0403	MAIN STM PIPG INSIDE REAC BLDG	01	02/20/70	GA-880	MS-211	H	00
4192	RN	38	0403	MN STEAM PPG INSIDE REAC BLDG	1	02/07/74	GA-881	MS-212	H	02
4192	RN	38	0403	MN STEAM PPG INSIDE REAC BLDG	1	02/07/74	GA-882	MS-212	H	02
4192	RN	38	0403	MN STEAM PPG INSIDE REAC BLDG	1	02/07/74	GA-883	MS-213	H	01
4192	RN	38	0403	MN STEAM PPG INSIDE REAC BLDG	1	02/07/74	GA-884	MS-213	H	02 03
4192	RN	38	0403	MN STEAM PPG INSIDE REAC BLDG	1	02/07/74	GA-885	MS-214	H	03
4192	RN	38	0403	MN STEAM PPG INSIDE REAC BLDG	1	02/07/74	GA-886	MS-214	H	03
4192	RN	38	0403	MAIN STM PIPG INSIDE REAC BLDG	1	04/22/70	GA-887	MS-215	H	01
4192	RN	38	0403	MAIN STM PIPG INSIDE REAC BLDG	1	04/22/70	GA-888	MS-215	H	01
4192	RN	38	0403	MN STM PPG INSIDE INTER BLDG	1	12/10/73	GA-972	MS-216	H	02
4192	RN	38	0403	MN STM PPG INSIDE INTER BLDG	1	12/10/73	GA-973	MS-216	H	01
4192	RN	38	0403	MN STM PPG INSIDE INTER BLDG	1	12/10/73	GA-974	MS-217	H	01
4192	RN	38	0403	MN STM PPG INSIDE INTER BLDG	1	12/10/73	GA-975	MS-217	H	00
4192	RN	38	0403	MN STM PPG INSIDE INTER BLDG	1	12/10/73	GA-976	MS-218	H	01
4192	RN	38	0403	MN STM PPG INSIDE INTER BLDG	1	12/10/73	GA-977	MS-218	H	00
4192	RN	38	0403	MN STM PPG INSIDE INTER BLDG	1	12/10/73	GA-978	MS-219	H	01
4192	RN	38	0403	MN STM PPG INSIDE INTER BLDG	1	12/10/73	GA-979	MS-219	H	01
4192	RN	38	0403	MN STM PPG INSIDE INTER BLDG	1	12/10/73	GA-980	MS-220	H	01
4192	RN	38	0403	MN STM PPG INSIDE INTER BLDG	1	12/10/73	GA-981	MS-220	H	01
4192	RN	38	0403	MAIN STM PIPG INSIDE INTERMED BLDG		09/08/70	GA-982	MS-221	H	00
4192	RN	38	0403	MAIN STM PIPG INSIDE INTERMED BLDG		09/08/70	GA-983	MS-221	H	00
4192	RN	38	0403	MN STM PPG INSIDE INTER BLDG	1	12/10/73	GA-984	MS-222	H	02
4192	RN	38	0403	MN STM PPG INSIDE INTER BLDG	1	12/10/73	GA-985	MS-222	H	00

4 THREE MILE ISLAND NUCLEAR STATION UNIT # 1
SUPPORT FABRICATION DRAWINGS RECEIVED FROM START TO TO 12/09/7

RUN 12/09/74

PAGE 132

W/D NUMBER	B/M NUMBER	ITEM NUMBER	MFG CODE	-----DESCRIPTION-----	FRAME OF FRAMES	DATE RECEIVED	MFG. SHEET NO.	MARK NO.	TYPE	REVISION
4192	RN	38	0403	MN STM PPG INSIDE INTER BLDG	1	12/10/73	GA-986	MS-223	H	02
4192	RN	38	0403	MN STM PPG INSIDE INTER BLDG	1	12/10/73	GA-987	MS-223	H	01
4192	RN	38	0403	MN STEAM PPG INSIDE INTER BLDG	1	02/07/74	GA-988	MS-224	H	02
4192	RN	38	0403	MN STM PPG INSIDE INTER BLDG	1	12/10/73	GA-989	MS-224	H	01
4192	RN	38	0403	MN STM PPG INSIDE INTER BLDG	1	12/10/73	GA-990	MS-225	H	01
4192	RN	38	0403	MN STM PPG INSIDE INTER BLDG	1	12/10/73	GA-991	MS-225	H	01
4192	RN	38	0403	MN STM PPG INSIDE INTER BLDG	1	12/10/73	GA-992	MS-226	H	01
4192	RN	38	0403	MN STM PPG INSIDE INTER BLDG	1	12/10/73	GA-993	MS-226	H	01
4192	RN	38	0403	MN STM PPG INSIDE INTER BLDG	1	12/10/73	GA-994	MS-227	H	01
4192	RN	38	0403	MN STM PPG INSIDE INTER BLDG	1	12/10/73	GA-995	MS-227	H	01
4192	RN	38	0403	MN STM PPG INSIDE INTER BLDG	1	12/10/73	GA-996	MS-228	H	02
4192	RN	38	0403	MN STEAM PPG INSIDE INTER BLDG	1	02/07/74	GA-997	MS-228	H	02
4192	RN	38	0403	MAIN STM PIPG INSIDE INTERMED BLDG		09/08/70	GA-998	MS-229	H	01
4192	RN	38	0403	MAIN STM PIPG INSIDE INTERMED BLDG		09/08/70	GA-999	MS-229	H	00
4192	RN	38	0403	MAIN STM PIPG INSIDE INTERMED BLDG		09/08/70	GA-1000	MS-230	H	00
4192	RN	38	0403	MAIN STM PIPG INSIDE INTERMED BLDG		09/08/70	GA-1001	MS-230	H	00
4192	RN	38	0403	MAIN STM PIPG INSIDE INTERMED BLDG		09/08/70	GA-1002	MS-231	H	00
4192	RN	38	0403	MAIN STM PIPG INSIDE INTERMED BLDG		09/08/70	GA-1003	MS-231	H	00
4192	RN	38	0403	MAIN STEAM PIPING INSIDE INTER BLD	1	08/23/74	GA-1004	MS-232	K	02
4192	RN	38	0403	MAIN STEAM PIPING INSIDE INTER BLD	1	08/23/74	GA-1005	MS-232	K	01
4192	RN	38	0403	MAIN STEAM PIPING INSIDE INTER BLD	1	08/23/74	GA-1006	MS-233	H	01
4192	RN	38	0403	MAIN STEAM PIPING INSIDE INTER BLD	1	08/23/74	GA-1007	MS-233	H	01
4192	RN	38	0403	MAIN STM PIPG INSIDE INTERMED BLDG		09/08/70	GA-1008	MS-234	H	00
4192	RN	38	0403	MAIN STM PIPG INSIDE INTERMED BLDG		09/08/70	GA-1009	MS-234	H	00
4192	RN	38	0403	MAIN STM PIPG INSIDE INTERMED BLDG		09/08/70	GA-1010	MS-235	H	00
4192	RN	38	0403	MAIN STM PIPG INSIDE INTERMED BLDG		09/08/70	GA-1011	MS-235	H	00
4192	RN	38	0403	MAIN STM PIPG INSIDE INTERMED BLDG		09/08/70	GA-1012	MS-236	H	00
4192	RN	38	0403	MAIN STM PIPG INSIDE INTERMED BLDG	1	09/08/70	GA-1013	MS-236	H	00
4192	RN	38	0403	MAIN STM PIPG INSIDE INTERMED BLDG		09/08/70	GA-1014	MS-237	H	01
4192	RN	38	0403	MAIN STM PIPG INSIDE INTERMED BLDG		09/08/70	GA-1015	MS-237	H	00
4192	RN	38	0403	MAIN STM PIPG INSIDE INTERMED BLDG		09/08/70	GA-1016	MS-238	H	01
4192	RN	38	0403	MAIN STM PIPG INSIDE INTERMED BLDG		09/08/70	GA-1017	MS-238	H	00
4192	RN	38	0403	MAIN STM PIPG INSIDE INTERMED BLDG		09/08/70	GA-1018	MS-239	H	01
4192	RN	38	0403	MAIN STM PIPG INSIDE INTERMED BLDG		09/08/70	GA-1019	MS-239	H	00
4192	RN	38	0403	MAIN STM PIPG INSIDE INTERMED BLDG		09/08/70	GA-1020	MS-240	H	00
4192	RN	38	0403	MAIN STM PIPG INSIDE INTERMED BLDG		09/08/70	GA-1021	MS-240	H	00
4192	RN	38	0403	MAIN STEAM PIPING INSIDE INTER BLD	1	08/23/74	GA-1022	MS-241	K	02

4 THREE MILE ISLAND NUCLEAR STATION UNIT # 1
SUPPORT FABRICATION DRAWINGS RECEIVED FROM START TO TO 12/09/7

REV 12/09/74

PAGE 133

W/O NUMBER	R/M NUMBER	ITEM NUMBER	MFGR CODE	-----DESCRIPTION-----	FRAME OF FRAMES	DATE RECEIVED	MFG. SHEET NO.	MARK NO.	TYPE	REVISION
4192	RN	38	0403	MAIN STEAM PIPING INSIDE INTER BLD	1	08/23/74	GA-1023	MS-241	K	01
4192	RN	38	0403	MAIN STM PIPG INSIDE INTERMED BLDG		09/08/70	GA-1024	MS-242	K	01
4192	RN	38	0403	MAIN STM PIPG INSIDE INTERMED BLDG		09/08/70	GA-1025	MS-242	K	00
4192	RN	38	0403	MAIN STM PIPG INSIDE INTERMED BLDG		09/08/70	GA-1026	MS-243	H	00
4192	RN	38	0403	MAIN STM PIPG INSIDE INTERMED BLDG		09/08/70	GA-1027	MS-243	H	00
4192	RN	38	0403	MAIN STM PIPG INSIDE INTERMED BLDG		09/08/70	GA-1028	MS-244	K	01
4192	RN	38	0403	MAIN STM PIPG INSIDE INTERMED BLDG	1	09/08/70	GA-1029	MS-244	K	00
4192	RN	38	0403	MAIN STM PIPG INSIDE INTERMED BLDG	1	09/08/70	GA-1030	MS-245	H	00
4192	RN	38	0403	MAIN STM PIPG INSIDE INTERMED BLDG		09/08/70	GA-1031	MS-245	H	00
4192	RN	38	0403	MAIN STM PIPG INSIDE INTERMED BLDG		09/08/70	GA-1032	MS-246	H	01
4192	RN	38	0403	MAIN STM PIPG INSIDE INTERMED BLDG		09/08/70	GA-1033	MS-246	H	00
4192	RN	38	0403	MAIN STM PIPG INSIDE INTERMED BLDG		09/08/70	GA-1034	MS-247	H	02
4192	RN	38	0403	MAIN STM PIPG INSIDE INTERMED BLDG		09/08/70	GA-1035	MS-247	H	00
4192	RN	38	0403	MAIN STEAM PIPING		08/15/72	GA-1760	MS-248	H	01
4192	RN	38	0403	MAIN STEAM PIPING	1	08/08/72	GA-1758	MS-248	H	00
4192	RN	38	0403	MAIN STEAM PIPING	1	08/08/72	GA-1759	MS-248	H	00
4192	RN	38	0403	MAIN STEAM PIPING	1	08/08/72	GA-1761	MS-248	H	00
4192	RN	38	0403	MAIN STEAM PIPING	1	08/08/72	GA-1762	MS-248	H	00
4192	RN	38	0403	MAIN STEAM PIPING		08/15/72	GA-1765	MS-249	H	01
4192	RN	38	0403	MAIN STEAM PIPING	1	08/08/72	GA-1766	MS-249	H	00
4192	RN	38	0403	MAIN STEAM PIPING	1	08/08/72	GA-1767	MS-249	H	00
4192	RN	38	0403	MAIN STEAM PIPING	1	08/08/72	GA-1768	MS-249	H	00
4192	RN	38	0403	MAIN STEAM PIPING		08/15/72	GA-1769	MS-250	H	01
4192	RN	38	0403	MAIN STEAM PIPING	1	08/08/72	GA-1770	MS-250	H	00
4192	RN	38	0403	MAIN STEAM PIPING	1	08/08/72	GA-1771	MS-250	H	01
4192	RN	38	0403	MAIN STEAM PIPING		08/15/72	GA-1772	MS-251	H	02
4192	RN	38	0403	MAIN STEAM PIPING	1	08/08/72	GA-1773	MS-251	H	01
4192	RN	38	0403	MAIN STEAM PIPING		08/15/72	GA-1774	MS-251A	H	01
4192	RN	38	0403	MAIN STEAM PIPING	1	08/08/72	GA-1775	MS-251A	H	00
4192	RN	38	0403	MAIN STEAM PIPING	1	08/08/72	GA-1758	MS-251A	H	00
4192	RN	38	0403	MAIN STEAM PIPING	1	08/08/72	GA-1759	MS-251A	H	00
4192	RN	38	0403	MAIN STEAM PIPING	1	08/08/72	GA-1776	MS-252 & 255	H	00
4192	RN	38	0403	MAIN STEAM PIPING	1	08/08/72	GA-1777	MS-252	H	00
4192	RN	38	0403	MAIN STEAM PIPING	1	08/08/72	GA-1778	MS-252	H	00
4192	RN	38	0403	MAIN STEAM PIPING	1	08/08/72	GA-1779	MS-252	H	00
4192	RN	38	0403	MAIN STEAM PIPING	1	08/08/72	GA-1780	MS-252	H	00
4192	RN	38	0403	MAIN STEAM PIPING	1	08/08/72	GA-1781	MS-253	H	00

1068 285

4 THREE MILE ISLAND NUCLEAR STATION UNIT # 1
SUPPORT FABRICATION DRAWINGS RECEIVED FROM START TO TO 12/09/77

RUN 12/09/74

PAGE 134

W/O NUMBER	B/M NUMBER	ITEM NUMBER	MFGR CODE	DESCRIPTION	FRAME OF FRAMES	DATE RECEIVED	MFG. SHEET NO.	MARK NO.	TYPE	REVISION
4192	RN	38	0403	MAIN STEAM PIPING	1	08/08/72	GA-1782	MS-253	H	00
4192	RN	38	0403	MAIN STEAM PIPING	1	08/08/72	GA-1783	MS-253	H	00
4192	RN	38	0403	MAIN STEAM PIPING	1	08/08/72	GA-1784	MS-254	H	00
4192	RN	38	0403	MAIN STEAM PIPING	1	08/08/72	GA-1785	MS-254	H	00
4192	RN	38	0403	MAIN STEAM PIPING	1	08/08/72	GA-1786	MS-254	H	00
4192	RN	38	0403	MAIN STEAM PIPING	1	08/08/72	GA-1787	MS-255	H	00
4192	RN	38	0403	MAIN STEAM PIPING	1	08/08/72	GA-1788	MS-255	H	00
4192	RN	38	0403	MAIN STEAM PIPING	1	08/08/72	GA-1789	MS-255	H	00
4192	RN	38	0403	MAIN STEAM PIPING	1	08/08/72	GA-1790	MS-256	H	00
4192	RN	38	0403	MAIN STEAM PIPING	1	08/08/72	GA-1791	MS-256	H	00
4192	RN	38	0403	MAIN STEAM PIPING	1	08/08/72	GA-1792	MS-256	H	00
4192	RN	38	0403	MAIN STEAM PIPING	1	08/08/72	GA-1793	MS-257	H	00
4192	RN	38	0403	MAIN STEAM PIPING	1	08/08/72	GA-1794	MS-257	H	00
4192	RN	38	0403	MAIN STEAM PIPING	1	08/08/72	GA-1795	MS-258	H	00
4192	RN	38	0403	MAIN STEAM PIPING	1	08/08/72	GA-1796	MS-258	H	00
4192	RN	38	0403	MAIN STEAM PIPING	1	08/08/72	GA-1797	MS-259	H	00
4192	RN	38	0403	MAIN STEAM PIPING	1	08/08/72	GA-1798	MS-259	H	00
4192	RN	38	0403	MAIN STEAM PIPING	1	10/25/73	GA-1826	MS-262	S	01
4192	RN	38	0403	MAIN STEAM PIPING	1	10/25/73	GA-1827	MS-262	S	01
4192	RN	38	0403	MAIN STEAM PIPING	1	11/02/73	GA-1828	MS-262	S	02
4192	RN	38	0403	MAIN STEAM PIPING	1	10/25/73	GA-1829	MS-263	S	01
4192	RN	38	0403	MAIN STEAM PIPING	1	10/25/73	GA-1830	MS-263	S	01
4192	RN	38	0403	MAIN STEAM PIPING	1	11/02/73	GA-1831	MS-263	S	02
4192	RN	38	0403	MAIN STEAM PIPING	1	10/25/73	GA-1832	MS-264	S	01
4192	RN	38	0403	MAIN STEAM PIPING	1	10/25/73	GA-1833	MS-264	S	01
4192	RN	38	0403	MAIN STEAM PIPING	1	11/02/73	GA-1834	MS-264	S	02
4192	RN	38	0403	MAIN STEAM PIPING	1	10/25/73	GA-1835	MS-265	S	01
4192	RN	38	0403	MAIN STEAM PIPING	1	10/25/73	GA-1836	MS-265	S	01
4192	RN	38	0403	MAIN STEAM PIPING	1	11/02/73	GA-1837	MS-265	S	02
4192	RN	38	0403	MAIN STEAM PIPING	1	08/23/73	GA-1799	MS-266	S	00
4192	RN	38	0403	MN STEAM SAFETY ESCAPE PIPES	1	08/23/73	GA-1800	MS-266	S	00
4192	RN	38	0403	MN STEAM SAFETY ESCAPE PIPES	1	08/23/73	GA-1801	MS-267	S	01
4192	RN	38	0403	MN STEAM SAFETY ESCAPE PIPES	1	10/19/73	GA-1802	MS-268	K	01
4192	RN	38	0403	MN STEAM SAFETY ESCAPE PIPES	1	10/19/73	GA-1803	MS-269	K	01
4192	RN	38	0403	MN STEAM SAFETY ESCAPE PIPES	1	08/23/73	GA-1804	MS-270	H	00
4192	RN	38	0403	MN STEAM SAFETY ESCAPE PIPES	1	08/23/73	GA-1805	MS-271	H	00
4192	RN	38	0403	MN STEAM SAFETY ESCAPE PIPES	1	01/21/74	GA-1806	MS-272	G	01
4192	RN	38	0403	MAIN STEAM DUMP TO CONDENSER	1					

1068 286

4 THREE MILE ISLAND NUCLEAR STATION UNIT # 1
SUPPORT FABRICATION DRAWINGS RECEIVED FROM START TO 12/09/77

RUN 12/09/74

PAGE 135

W/D NUMBER	B/M NUMBER	ITEM NUMBER	MFG CODE	DESCRIPTION	FRAME OF FRAMES	DATE RECEIVED	MFG. SHEET NO.	MARK NO.	TYPE	REVISION
4192	RN	38	0403	MN STEAM DUMP TO CONDENSER	1	08/23/73	GA-1807	MS-273	G	00
4192	RN	38	0403	MAIN STEAM DUMP TO CONDENSER	1	10/19/73	GA-1808	MS-274	G	01
4192	RN	38	0403	MAIN STEAM DUMP TO CONDENSER	1	10/19/73	GA-1809	MS-275	G	01
4192	RN	38	0403	MAIN STEAM DUMP TO CONDENSER	1	10/19/73	GA-1810	MS-276	A	01
4192	RN	38	0403	MN STEAM DUMP TO CONDENSER	1	08/23/73	GA-1811	MS-276	A	00
4192	RN	38	0403	MAIN STM PIPING DUMP TO CONDENSER	1	01/21/74	GA-1812	MS-277	H	01
4192	RN	38	0403	MAIN STM PIPING DUMP TO CONDENSER	1	01/21/74	GA-1812A	MS277E277A	H	00
4192	RN	38	0403	MAIN STM PIPING DUMP TO CONDENSER	1	01/21/74	GA-1812B	MS-277A	H	00
4192	RN	38	0403	MAIN STM PIPING DUMP TO CONDENSER	1	01/21/74	GA-1813	MS-278	G	01
4192	RN	38	0403	MN STEAM DUMP TO CONDENSER	1	08/23/73	GA-1814	MS-279	G	00
4192	RN	38	0403	MN STEAM DUMP TO CONDENSER	1	08/23/73	GA-1815	MS-280	G	00
4192	RN	38	0403	MAIN STEAM DUMP TO CONDENSER	1	10/19/73	GA-1816	MS-281	A	01
4192	RN	38	0403	MN STEAM TO TURB GENERATOR	1	08/23/73	GA-1817	MS-282	H	00
4192	RN	38	0403	MN STEAM TO TURB GENERATOR	1	08/23/73	GA-1818	MS-283	H	00
4192	RN	38	0403	MN STEAM TO TURB GENERATOR	1	08/23/73	GA-1819	MS-284	H	00
4192	RN	38	0403	MN STEAM TO TURB GENERATOR	1	08/23/73	GA-1820	MS-285	H	00
4192	RN	38	0403	MN STM PPG INSIDE INTER REAC BLDG	1	12/10/73	GA-1860	MS-286	H	00
4192	RN	38	0403	MN STM PPG INSIDE INTER REAC BLDG	1	12/10/73	GA-1861	MS-286	H	00
4192	RN	38	0403	MAIN STEAM	1	02/07/74	GA-1841	MS-287	H	01
4192	RN	38	0403	MAIN STEAM	1	12/10/73	GA-1842	MS-288	H	00
4192	RN	38	0403	MN STM PPG INSIDE INTER BLDG	1	12/10/73	GA-1853	MS-289	H	00
4192	RN	38	0403	MN STM PPG INSIDE INTER BLDG	1	12/10/73	GA-1854	MS-289	H	00
4192	RN	38	0403	MN STEAM PPG INSIDE INTER BLDG	1	02/07/74	GA-1855	MS-290	H	01
4192	RN	38	0403	MN STEAM PPG INSIDE INTER BLDG	1	02/07/74	GA-1856	MS-290	H	01
4192	RN	38	0403	MN STM PPG INSIDE INTER REAC BLDG	1	12/10/73	GA-1862	MS-291	H	00
4192	RN	38	0403	MN STM PPG INSIDE INTER REAC BLDG	1	12/10/73	GA-1863	MS-291	H	00
4192	RN	38	0403	MN STM PPG INSIDE INTER REAC BLDG	1	12/10/73	GA-1865	MS-292	H	00
4192	RN	38	0403	MAIN STEAM	1	05/10/74	MS-300	MS-300	S	00
4192	RN	38	0403	MAIN STEAM PIPING		08/15/72	GA-1763	MSK-248A	H	01
4192	RN	38	0403	MAIN STEAM PIPING	1	08/08/72	GA-1764	MSK-248A	H	00
4192	RN	38	0403	MAIN STM PPG INSIDE REAC BLDG	01	02/20/70	MSR-A	MSRX-1	X	00
4192	RN	38	0403	MAIN STEAM	1	12/02/69	MS-A	MSX-2	X	01
4192	RN	38	0403	MAIN STEAM TO TURB GEN	1	11/20/69	MS-B	MSX-3	X	00
4192	RN	38	0403	MAIN STEAM PIPING	1	08/08/72	GA-A	MSX-4	X	00
4192	RN	38	0403	MISC TURBINE DRAINS	1	09/01/71	MTD-1	MTDX-1	X	00
4192	RN	38	0403	MISC TURBINE DRAINS	1	09/01/71	MTD-2	MTDX-2	X	00
4192	RN	38	0403	TYP RANDOM SUPPT 2" SMALL PPG	1	09/01/71	MTD-3	MTDX-3	X	00

1068 287

M.V.

*

4 THREE MILE ISLAND NUCLEAR STATION UNIT # 1
SUPPORT FABRICATION DRAWINGS RECEIVED FROM START TO TO 12/09/7

RUN 12/09/74

PAGE 136

W/O NUMBER	B/M NUMBER	ITEM NUMBER	MFG CODE	-----DESCRIPTION-----	FRAME OF FRAMES	DATE RECEIVED	MFG. SHEET NO.	MARK NO.	TYPE	REVISION
4192	RN	38	0403	TYP SPRING HANGER 2" SMALL PPG	1	09/01/71	MTD-4	MTDX-4	X	00
4192	RN	38	0403	MISC TURBINE DRAINS	1	09/01/71	MTD-5	MTDX-5	X	00
4192	RN	38	0403	MAKE UP & PURIFICATION	1	02/16/71	MU-276	MUE-1✓	G	00
4192	RN	38	0403	MAKE UP & PURIFICATION	1	02/16/71	MU-277	MUE-2✓	G	01
4192	RN	38	0403	MAKE UP & PURIFICATION	1	02/16/71	MU-278	MUE-3✓	G	01
4192	RN	38	0403	MAKE UP & PURIFICATION	1	02/16/71	MU-279	MUE-4✓	G	01
4192	RN	38	0403	MAKE UP & PURIFICATION	1	02/16/71	MU-280	MUE-5	G	01
4192	RN	38	0403	MAKE UP & PURIFICATION	1	02/16/71	MU-281	MUE-6✓	H	00
4192	RN	38	0403	MAKE UP & PURIFICATION	1	02/16/71	MU-282	MUE-6✓	H	00
4192	RN	38	0403	MAKE UP & PURIFICATION	1	02/16/71	MU-283	MUE-7✓	H	00
4192	RN	38	0403	MAKE UP & PURIFICATION	1	02/16/71	MU-284	MUE-7✓	H	00
4192	RN	38	0403	MAKE UP & PURIFICATION	1	02/16/71	MU-285	MUE-8✓	U	01
4192	RN	38	0403	MAKE UP & PURIFICATION	1	02/16/71	MU-286	MUE-9✓	G	00
4192	RN	38	0403	MAKE UP & PURIFICATION	1	02/16/71	MU-287	MUE-10✓	U	01
4192	RN	38	0403	MAKE UP & PURIFICATION	1	11/20/72	MU-288	MUE-11✓	U	02
4192	RN	38	0403	MAKE UP & PURIFICATION	1	02/16/71	MU-289	MUE-12✓	U	01
4192	RN	38	0403	MAKE UP & PURIFICATION	1	11/20/72	MU-290	MUE-13✓	U	02
4192	RN	38	0403	MAKE UP & PURIFICATION	1	02/16/71	MU-291	MUE-14✓	U	01
4192	RN	38	0403	MU & PURIFICATION	1	02/14/74	MU-292	MUE-15✓	U	02
4192	RN	38	0403	MU & PURIFICATION	1	02/14/74	MU-293	MUE-16✓	U	02
4192	RN	38	0403	MU & PURIFICATION	1	02/14/74	MU-294	MUE-17✓	U	02
4192	RN	38	0403	MAKE UP & PURIFICATION	1	02/16/71	MU-295	MUE-18✓	U	01
4192	RN	38	0403	MAKE UP & PURIFICATION	1	06/19/74	MU-296	MUE-19✓	U	02
4192	RN	38	0403	MAKE UP & PURIFICATION	1	02/16/71	MU-297	MUE-20✓	H	01
4192	RN	38	0403	MAKE UP & PURIFICATION	1	02/16/71	MU-298	MUE-20✓	H	01
4192	RN	38	0403	MAKE UP & PURIFICATION	1	11/26/73	MU-299	MUE-21✓	U	02
4192	RN	38	0403	MAKE UP & PURIFICATION	1	02/16/71	MU-300	MUE-22✓	U	01
4192	RN	38	0403	MAKE UP & PURIFICATION	1	06/25/73	MU-301	MUE-23✓	U	02
4192	RN	38	0403	MAKE UP & PURIFICATION	1	06/19/74	MU-302	MUE-24✓	U	03
4192	RN	38	0403	MAKE UP & PURIFICATION	1	03/21/72	MU-303	MUE-25✓	U	02
4192	RN	38	0403	MAKE UP & PURIFICATION	1	03/21/72	MU-304	MUE-26	G	02
4192	RN	38	0403	MAKE UP & PURIFICATION	1	03/21/72	MU-305	MUE-27	U	02
4192	RN	38	0403	MAKE UP & PURIFICATION	1	02/16/71	MU-306	MUE-28✓	U	01
4192	RN	38	0403	MAKE UP & PURIFICATION	1	02/16/71	MU-307	MUE-29✓	U	01
4192	RN	38	0403	MAKE UP & PURIFICATION	1	03/21/72	MU-308	MUE-30	U	02
4192	RN	38	0403	MAKE UP & PURIFICATION	1	02/16/71	MU-309	MUE-31✓	U	01
4192	RN	38	0403	MAKE UP & PURIFICATION	1	06/25/73	MU-310	MUE-32✓	U	02

1068 288

4 THREE MILE ISLAND NUCLEAR STATION UNIT # 1 RUN 12/09/74 PAGE 137
SUPPORT FABRICATION DRAWINGS RECEIVED FROM START TO 12/09/7

W/O NUMBER	B/H NUMBER	ITEM NUMBER	MFG CODE	-----DESCRIPTION-----	FRAME OF FRAMES	DATE RECEIVED	MFG. SHEET NO.	MARK NO.	TYPE	REVISION
4192	RN	38	0403	MAKE UP & PURIFICATION	1	03/21/72	MU-311	MUE-33	U	02
4192	RN	38	0403	MAKE UP & PURIFICATION	1	02/16/71	MU-312	MUE-34	U	01
4192	RN	38	0403	MAKE UP & PURIFICATION	1	02/16/71	MU-313	MUE-35	U	01
4192	RN	38	0403	MAKE UP & PURIFICATION	1	02/16/71	MU-314	MUE-36	U	01
4192	RN	38	0403	MAKE UP & PURIFICATION	1	02/16/71	MU-315	MUE-37 ✓	G	01
4192	RN	38	0403	MAKE UP AND PURIFICATION	1	05/18/73	MU-316	MUE-38 ✓	H	03
4192	RN	38	0403	MAKE UP & PURIFICATION	1	10/22/71	MU-317	MUE-38 ✓	H	02
4192	RN	38	0403	MAKE UP & PURIFICATION	1	02/16/71	MU-318	MUE-39 ✓	H	01
4192	RN	38	0403	MAKE UP & PURIFICATION	1	02/16/71	MU-319	MUE-39 ✓	H	01
4192	RN	38	0403	MAKE UP & PURIFICATION	1	02/16/71	MU-320	MUE-40	H	01
4192	RN	38	0403	MAKE UP & PURIFICATION	1	02/16/71	MU-321	MUE-40	H	00
4192	RN	38	0403	MAKE UP & PURIFICATION	1	02/16/71	MU-322	MUE-41 ✓	H	01
4192	RN	38	0403	MAKE UP & PURIFICATION	1	02/16/71	MU-323	MUE-41 ✓	H	01
4192	RN	38	0403	MAKE UP & PURIFICATION	1	02/16/71	MU-324	MUE-42 ✓	H	01
4192	RN	38	0403	MAKE UP & PURIFICATION	1	02/16/71	MU-325	MUE-42 ✓	H	01
4192	RN	38	0403	MAKE UP & PURIFICATION	1	02/16/71	MU-326	MUE-43 ✓	H	01
4192	RN	38	0403	MAKE UP & PURIFICATION	1	02/16/71	MU-327	MUE-43 ✓	H	01
4192	RN	38	0403	MAKE UP & PURIFICATION	1	02/16/71	MU-328	MUE-44 ✓	H	01
4192	RN	38	0403	MAKE UP & PURIFICATION	1	02/16/71	MU-329	MUE-44 ✓	H	01
4192	RN	38	0403	MAKE UP & PURIFICATION	1	02/16/71	MU-1	MUH-1 ✓	S	00
4192	RN	38	0403	MAKE UP & PURIFICATION	1	02/16/71	MU-2	MUH-2 ✓	S	00
4192	RN	38	0403	MAKE UP & PURIFICATION	1	02/16/71	MU-3	MUH-3 ✓	S	00
4192	RN	38	0403	MAKE UP & PURIFICATION	1	02/16/71	MU-4	MUH-4 ✓	R	00
4192	RN	38	0403	MAKE UP & PURIFICATION	1	02/16/71	MU-5	MUH-5 ✓	G	01
4192	RN	38	0403	MAKE UP & PURIFICATION	1	02/16/71	MU-6	MUH-6 ✓	R	00
4192	RN	38	0403	MAKE UP & PURIFICATION	1	02/16/71	MU-7	MUH-7 ✓	G	00
4192	RN	38	0403	MAKE UP & PURIFICATION	1	02/16/71	MU-8	MUH-8 ✓	R	00
4192	RN	38	0403	MAKE UP & PURIFICATION	1	02/16/71	MU-9	MUH-9 ✓	R	00
4192	RN	38	0403	MAKE UP & PURIFICATION	1	02/16/71	MU-10	MUH-10 ✓	G	00
4192	RN	38	0403	MAKE UP & PURIFICATION	1	02/16/71	MU-11	MUH-11 ✓	S	01
4192	RN	38	0403	MAKE UP & PURIFICATION	1	02/16/71	MU-12	MUH-11 ✓	S	00
4192	RN	38	0403	MAKE UP & PURIFICATION	1	02/16/71	MU-13	MUH-12 ✓	U	01
4192	RN	38	0403	MAKE UP & PURIFICATION	1	02/16/71	MU-14	MUH-13 ✓	U	01
4192	RN	38	0403	MAKE UP & PURIFICATION	1	02/16/71	MU-15	MUH-14 ✓	U	01
4192	RN	38	0403	MAKE UP & PURIFICATION	1	11/26/73	MU-16	MUH-15 ✓	U	02
4192	RN	38	0403	MAKE UP & PURIFICATION	1	02/16/71	MU-17	MUH-16 ✓	S	01
4192	RN	38	0403	MAKE UP & PURIFICATION	1	02/16/71	MU-18	MUH-17 ✓	U	01

1068 289

4 THREE MILE ISLAND NUCLEAR STATION UNIT # 1
SUPPORT FABRICATION DRAWINGS RECEIVED FROM START TO TO 12/09/77

RUN 12/09/74

PAGE 138

W/D NUMBER	B/M NUMBER	ITEM NUMBER	MFGR CODE	DESCRIPTION	FRAME OF FRAMES	DATE RECEIVED	MFG. SHEET NO.	MARK NO.	TYPE	REVISION
4192	RN	38	0403	MAKE UP & PURIFICATION	1	02/16/71	MU-19	MUH-18 ✓	U	01
4192	RN	38	0403	MAKE UP & PURIFICATION	1	02/16/71	MU-20	MUH-19 ✓	U	01
4192	RN	38	0403	MAKE UP & PURIFICATION	1	02/16/71	MU-21	MUH-20 ✓	S	00
4192	RN	38	0403	MAKE UP & PURIFICATION	1	02/16/71	MU-22	MUH-20 ✓	S	00
4192	RN	38	0403	MAKE UP & PURIFICATION	1	02/16/71	MU-23	MUH-21 ✓	S	00
4192	RN	38	0403	MAKE UP & PURIFICATION	1	02/16/71	MU-24	MUH-21 ✓	S	00
4192	RN	38	0403	MAKE UP & PURIFICATION	1	02/16/71	MU-25	MUH-22 ✓	U	01
4192	RN	38	0403	MAKE UP & PURIFICATION	1	02/16/71	MU-26	MUH-23 ✓	S	00
4192	RN	38	0403	MAKE UP & PURIFICATION	1	02/16/71	MU-27	MUH-23 ✓	S	00
4192	RN	38	0403	MAKE UP & PURIFICATION	1	03/21/72	MU-28	MUH-24 ✓	S	02
4192	RN	38	0403	MAKE UP & PURIFICATION	1	03/21/72	MU-29	MUH-24 ✓	S	01
4192	RN	38	0403	MAKE UP & PURIFICATION	1	11/20/72	MU-30	MUH-25 ✓	U	02
4192	RN	38	0403	MAKE UP & PURIFICATION	1	02/16/71	MU-31	MUH-26 ✓	S	01
4192	RN	38	0403	MAKE UP & PURIFICATION	1	02/16/71	MU-32	MUH-26 ✓	S	00
4192	RN	38	0403	MAKE UP & PURIFICATION	1	02/16/71	MU-33	MUH-27 ✓	S	01
4192	RN	38	0403	MAKE UP & PURIFICATION	1	02/16/71	MU-34	MUH-27 ✓	S	00
4192	RN	38	0403	MAKE UP & PURIFICATION	1	02/16/71	MU-35	MUH-28 ✓	R	00
4192	RN	38	0403	MAKE UP & PURIFICATION	1	02/16/71	MU-36	MUH-28 ✓	R	00
4192	RN	38	0403	MAKEUP & PURIFICATION	1	10/17/74	MU-37	MUH-29 ✓	R	01
4192	RN	38	0403	MAKEUP & PURIFICATION	1	10/17/74	MU-38	MUH-29 ✓	R	01
4192	RN	38	0403	MAKE UP & PURIFICATION	1	02/16/71	MU-39	MUH-30 ✓	R	00
4192	RN	38	0403	MAKE UP & PURIFICATION	1	02/16/71	MU-40	MUH-30 ✓	R	00
4192	RN	38	0403	MAKE UP & PURIFICATION	1	02/16/71	MU-41	MUH-31 ✓	R	00
4192	RN	38	0403	MAKE UP & PURIFICATION	1	02/16/71	MU-42	MUH-31 ✓	R	00
4192	RN	38	0403	MAKE UP & PURIFICATION	1	02/16/71	MU-43	MUH-32 ✓	R	00
4192	RN	38	0403	MAKE UP & PURIFICATION	1	02/16/71	MU-44	MUH-32 ✓	R	00
4192	RN	38	0403	MAKE UP & PURIFICATION	1	02/16/71	MU-45	MUH-33 ✓	R	01
4192	RN	38	0403	MAKE UP & PURIFICATION	1	02/16/71	MU-46	MUH-33 ✓	R	01
4192	RN	38	0403	MAKE UP & PURIFICATION	1	02/16/71	MU-47	MUH-34 ✓	R	01
4192	RN	38	0403	MAKE UP & PURIFICATION	1	02/16/71	MU-48	MUH-34 ✓	R	01
4192	RN	38	0403	MAKE UP & PURIFICATION	1	02/16/71	MU-49	MUH-35 ✓	R	01
4192	RN	38	0403	MU & PURIFICATION	1	02/14/74	MU-50	MUH-36 ✓	U	02
4192	RN	38	0403	MU & PURIFICATION	1	02/14/74	MU-51	MUH-37 ✓	U	02
4192	RN	38	0403	MAKE UP & PURIFICATION	1	02/16/71	MU-52	MUH-38 ✓	U	01
4192	RN	38	0403	MAKE UP & PURIFICATION	1	02/16/71	MU-53	MUH-39 ✓	U	01
4192	RN	38	0403	MAKE UP & PURIFICATION	1	02/16/71	MU-54	MUH-40 ✓	U	01
4192	RN	38	0403	MAKE UP & PURIFICATION	1	02/16/71	MU-55	MUH-41 ✓	G	01

1068 290

4 THREE MILE ISLAND NUCLEAR STATION UNIT # 1
SUPPORT FABRICATION DRAWINGS RECEIVED FROM START TO TO 12/09/77

RUN 12/09/74

PAGE 139

W/O NUMBER	B/M NUMBER	ITEM NUMBER	MFG CODE	DESCRIPTION	FRAME OF FRAMES	DATE RECEIVED	MFG. SHEET NO.	MARK NO.	TYPE	REVIS'N
4192	RN	38	0403	MAKE UP & PURIFICATION	1	02/16/71	MU-55A	MUH-41 ✓	G	00
4192	RN	38	0403	MU & PURIFICATION	1	02/14/74	MU-56	MUH-42 ✓	U	02
4192	RN	38	0403	MAKE UP & PURIFICATION	1	02/16/71	MU-57	MUH-43 ✓	S	01
4192	PN	38	0403	MU & PURIFICATION	1	02/14/74	MU-58	MUH-44 ✓	U	02
4192	RN	38	0403	MAKE UP & PURIFICATION	1	02/16/71	MU-59	MUH-46 ✓	U	01
4192	RN	38	0403	MU & PURIFICATION	1	02/14/74	MU-60	MUH-45 ✓	U	02
4192	RN	38	0403	MAKE UP & PURIFICATION	1	02/16/71	MU-61	MUH-45 ✓	U	01
4192	RN	38	0403	MU & PURIFICATION	1	02/14/74	MU-62	MUH-46 ✓	U	02
4192	RN	38	0403	MAKE UP & PURIFICATION	1	02/16/71	MU-63	MUH-46 ✓	U	01
4192	RN	38	0403	MU & PURIFICATION	1	02/14/74	MU-64	MUH-47 ✓	U	02
4192	RN	38	0403	MAKE UP & PURIFICATION	1	02/16/71	MU-65	MUH-47 ✓	U	01
4192	RN	38	0403	MU & PURIFICATION	1	02/14/74	MU-66	MUH-48 ✓	U	02
4192	RN	38	0403	MAKE UP & PURIFICATION	1	02/16/71	MU-67	MUH-48 ✓	U	01
4192	RN	38	0403	MU & PURIFICATION	1	02/14/74	MU-68	MUH-49 ✓	U	02
4192	RN	38	0403	MAKE UP & PURIFICATION	1	02/16/71	MU-69	MUH-49 ✓	U	01
4192	RN	38	0403	MU & PURIFICATION	1	02/14/74	MU-70	MUH-50 ✓	U	02
4192	RN	38	0403	MAKE UP & PURIFICATION	1	02/16/71	MU-71	MUH-50 ✓	U	01
4192	RN	38	0403	MAKE UP AND PURIFICATION	1	05/18/73	MU-72	MUH-51 ✓	S	04
4192	RN	38	0403	MAKE UP AND PURIFICATION	1	05/18/73	MU-74	MUH-52 ✓	S	03
4192	RN	38	0403	MAKE UP AND PURIFICATION	1	05/18/73	MU-75	MUH-53 ✓	C	02
4192	RN	38	0403	MAKE UP AND PURIFICATION	1	05/18/73	MU-76	MUH-54 ✓	C	02
4192	RN	38	0403	MAKEUP & PURIFICATION	1	10/17/74	MU-77	MUH-55 ✓	U	03
4192	RN	38	0403	MAKE UP & PURIFICATION	1	02/16/71	MU-78	MUH-56 ✓	R	00
4192	RN	38	0403	MAKE UP & PURIFICATION	1	02/16/71	MU-79	MUH-56 ✓	R	00
4192	RN	38	0403	MAKEUP & PURIFICATION	1	07/17/73	MU-80	MUH-57 ✓	R	02
4192	RN	38	0403	MAKEUP & PURIFICATION	1	07/17/73	MU-81	MUH-57 ✓	R	00
4192	RN	38	0403	MAKEUP & PURIFICATION	1	10/17/74	MU-82	MUH-58 ✓	S	01
4192	RN	38	0403	MAKE UP & PURIFICATION	1	02/16/71	MU-83	MUH-58 ✓	S	00-DELETED
4192	RN	38	0403	MAKEUP & PURIFICATION	1	10/17/74	MU-84	MUH-59 ✓	R	01
4192	RN	38	0403	MAKEUP & PURIFICATION	1	10/17/74	MU-85	MUH-59 ✓	R	00
4192	RN	38	0403	MAKE UP & PURIFICATION	1	02/16/71	MU-86	MUH-60 ✓	R	01
4192	RN	38	0403	MAKE UP & PURIFICATION	1	02/16/71	MU-87	MUH-60 ✓	R	01
4192	RN	38	0403	MAKE UP & PURIFICATION	1	02/16/71	MU-88	MUH-61 ✓	U	01
4192	RN	38	0403	MAKE UP & PURIFICATION	1	02/16/71	MU-89	MUH-62 ✓	R	01
4192	RN	38	0403	MAKE UP & PURIFICATION	1	02/16/71	MU-90	MUH-63 ✓	U	01
4192	RN	38	0403	MAKE UP & PURIFICATION	1	02/16/71	MU-91	MUH-64 ✓	U	01
4192	RN	38	0403	MAKE UP & PURIFICATION	1	02/16/71	MU-92	MUH-65 ✓	U	01

1068 291

4 THREE MILE ISLAND NUCLEAR STATION UNIT # 1
SUPPORT FABRICATION DRAWINGS RECEIVED FROM START TO TO 12/09/77

RUN 12/09/74

PAGE 140

W/O NUMBER	B/M NUMBER	ITEM NUMBER	MFG CODE	DESCRIPTION	FRAME OF FRAMES	DATE RECEIVED	MFG. SHEET NO.	MARK NO.	TYPE	REVISION
4192	RN	38	0403	MAKE UP & PURIFICATION	1	02/16/71	MU-93	MUH-66 ✓	U	01
4192	RN	38	0403	MAKE UP & PURIFICATION	1	02/16/71	MU-94	MUH-67 ✓	S	01
4192	RN	38	0403	MAKE UP & PURIFICATION	1	02/16/71	MU-95	MUH-68 ✓	G	01
4192	RN	38	0403	MAKE UP & PURIFICATION	1	02/16/71	MU-95A	MUH-68 ✓	G	00
4192	RN	38	0403	MAKE UP & PURIFICATION	1	02/16/71	MU-96	MUH-68 ✓	G	01
4192	RN	38	0403	MAKE UP & PURIFICATION	1	02/16/71	MU-97	MUH-69 ✓	H	01
4192	RN	38	0403	MAKE UP & PURIFICATION	1	02/16/71	MU-97A	MUH-69 ✓	H	01
4192	RN	38	0403	MAKE UP & PURIFICATION	1	02/16/71	MU-98	MUH-70 ✓	C	01
4192	RN	38	0403	MAKEUP & PURIFICATION	1	03/18/74	MU-99	MUH-71 ✓	R	02
4192	RN	38	0403	MAKEUP & PURIFICATION	1	10/17/74	MU-100	MUH-72 ✓	U	02
4192	RN	38	0403	MAKE UP & PURIFICATION	1	02/16/71	MU-101	MUH-73 ✓	S	00
4192	RN	38	0403	MAKE UP & PURIFICATION	1	02/16/71	MU-102	MUH-74 ✓	U	01
4192	RN	38	0403	MAKE UP & PURIFICATION	1	02/16/71	MU-103	MUH-75 ✓	R	00
4192	RN	38	0403	MAKE UP & PURIFICATION	1	02/16/71	MU-104	MUH-76 ✓	S	00
4192	RN	38	0403	MAKE UP & PURIFICATION	1	02/16/71	MU-105	MUH-76 ✓	S	00
4192	RN	38	0403	MAKE UP & PURIFICATION	1	11/26/73	MU-106	MUH-77 ✓	U	02
4192	RN	38	0403	MAKE UP & PURIFICATION	1	02/16/71	MU-107	MUH-78 ✓	U	01
4192	RN	38	0403	MAKE UP & PURIFICATION	1	02/16/71	MU-108	MUH-79 ✓	R	00
4192	RN	38	0403	MAKE UP & PURIFICATION	1	02/16/71	MU-109	MUH-79 ✓	R	00
4192	RN	38	0403	MAKEUP & PURIFICATION	1	10/17/74	MU-110	MUH-80 ✓	R	02
4192	RN	38	0403	MAKE UP & PURIFICATION	1	02/16/71	MU-111	MUH-80 ✓	R	00 DELETED
4192	RN	38	0403	MAKE UP & PURIFICATION	1	11/26/73	MU-112	MUH-81 ✓	U	02
4192	RN	38	0403	MAKE UP & PURIFICATION	1	03/21/72	MU-113	MUH-82	S	03
4192	RN	38	0403	MAKE UP & PURIFICATION	1	03/21/72	MU-114	MUH-82	S	01
4192	RN	38	0403	MAKE UP & PURIFICATION	1	03/21/72	MU-115	MUH-83	S	01
4192	RN	38	0403	MAKE UP & PURIFICATION	1	03/21/72	MU-116	MUH-83 ✓	S	01
4192	RN	38	0403	MU & PURIFICATION	1	02/14/74	MU-117	MUH-84 ✓	U	03
4192	RN	38	0403	MU & PURIFICATION	1	02/14/74	MU-118	MUH-85 ✓	R	02
4192	RN	38	0403	MAKE UP & PURIFICATION	1	03/21/72	MU-119	MUH-86	G	01
4192	RN	38	0403	MAKE UP & PURIFICATION	1	03/21/72	MU-120	MUH-87 ✓	S	01
4192	RN	38	0403	MU & PURIFICATION	1	02/14/74	MU-121	MUH-88 ✓	U	04
4192	RN	38	0403	MU & PURIFICATION	1	02/14/74	MU-122	MUH-89 ✓	U	03
4192	RN	38	0403	MU & PURIFICATION	1	02/14/74	MU-123	MUH-90 ✓	U	04
4192	RN	38	0403	MAKE UP & PURIFICATION	1	03/21/72	MU-124	MUH-91 ✓	S	02
4192	RN	38	0403	MAKE UP & PURIFICATION	1	03/21/72	MU-125	MUH-91 ✓	S	01
4192	RN	38	0403	MU & PURIFICATION	1	02/14/74	MU-126	MUH-92 ✓	U	03
4192	RN	38	0403	MAKE UP & PURIFICATION	1	03/21/72	MU-127	MUH-92 ✓	U	02

1068 292

4 THREE MILE ISLAND NUCLEAR STATION UNIT # 1
SUPPORT FABRICATION DRAWINGS RECEIVED FROM START TO TO 12/09/77

RUN 12/09/74

PAGE 141

W/O NUMBER	B/M NUMBER	ITEM NUMBER	MFG CODE	-----DESCRIPTION-----	FRAME OF FRAMES	DATE RECEIVED	MFG. SHEET NO.	MARK NO.	TYPE	REVISION
4192	RN	38	0403	MU & PURIFICATION	1	02/14/74	MU-128	MUH-93✓	U	03
4192	RN	38	0403	MAKE UP & PURIFICATION	1	03/21/72	MU-129	MUH-94	U	02
4192	RN	38	0403	MAKE UP & PURIFICATION	1	03/21/72	MU-130	MUH-95✓	U	02
4192	RN	38	0403	MAKEUP & PURIFICATION	1	10/17/74	MU-131	MUH-96✓	U	04
4192	RN	38	0403	MAKEUP & PURIFICATION	1	10/17/74	MU-131A	MUH-96✓	U	01
4192	RN	38	0403	MAKE UP & PURIFICATION	1	03/21/72	MU-132	MUH-97✓	R	02
4192	RN	38	0403	MAKE UP & PURIFICATION	1	03/21/72	MU-133	MUH-97✓	R	02
4192	RN	38	0403	MAKE UP & PURIFICATION	1	03/21/72	MU-134	MUH-98✓	R	01
4192	RN	38	0403	MAKE UP & PURIFICATION	1	03/21/72	MU-135	MUH-98✓	R	01
4192	RN	38	0403	MAKE UP & PURIFICATION	1	02/16/71	MU-136	MUH-99✓	U	01
4192	RN	38	0403	MAKE UP & PURIFICATION	1	02/16/71	MU-137	MUH-100✓	U	01
4192	RN	38	0403	MAKE UP & PURIFICATION	1	03/21/72	MU-138	MUH-101✓	U	03
4192	RN	38	0403	MAKE UP & PURIFICATION	1	03/21/72	MU-139	MUH-102✓	U	02
4192	RN	38	0403	MAKE UP & PURIFICATION	1	03/21/72	MU-140	MUH-103✓	U	02
4192	RN	38	0403	MAKE UP & PURIFICATION	1	03/21/72	MU-141	MUH-104✓	S	02
4192	RN	38	0403	MAKE UP & PURIFICATION	1	03/21/72	MU-142	MUH-105✓	U	02
4192	RN	38	0403	MAKE UP & PURIFICATION	1	02/16/71	MU-143	MUH-106✓	S	01
4192	RN	38	0403	MAKEUP & PURIFICATION	1	03/18/74	MU-144	MUH-107✓	U	02
4192	RN	38	0403	MAKEUP & PURIFICATION	1	03/18/74	MU-145	MUH-108✓	U	02
4192	RN	38	0403	MAKE UP & PURIFICATION	1	02/16/71	MU-146	MUH-109✓	R	01
4192	RN	38	0403	MAKE UP & PURIFICATION	1	02/16/71	MU-147	MUH-110✓	R	01
4192	RN	38	0403	MAKE UP & PURIFICATION	1	02/16/71	MU-148	MUH-111✓	R	00
4192	RN	38	0403	MAKE UP & PURIFICATION	1	02/16/71	MU-149	MUH-112✓	R	00
4192	RN	38	0403	MAKE UP & PURIFICATION	1	02/16/71	MU-150	MUH-112✓	R	00
4192	RN	38	0403	MAKE UP & PURIFICATION	1	02/16/71	MU-151	MUH-113	S	01
4192	RN	38	0403	MAKE UP & PURIFICATION	1	01/17/73	MU-152	MUH-114	U	03
4192	RN	38	0403	MAKE UP & PURIFICATION	1	02/16/71	MU-153	MUH-115✓	S	01
4192	RN	38	0403	MAKEUP & PURIFICATION	1	10/17/74	MU-154	MUH-116✓	U	02
4192	RN	38	0403	MAKEUP & PURIFICATION	1	03/18/74	MU-155	MUH-117✓	U	02
4192	RN	38	0403	MAKEUP & PURIFICATION	1	10/17/74	MU-156	MUH-118✓	G	03
4192	RN	38	0403	MAKE UP & PURIFICATION	1	03/21/72	MU-157	MUH-119✓	R	02
4192	RN	38	0403	MAKE UP & PURIFICATION	1	01/17/73	MU-158	MUH-120✓	R	02
4192	RN	38	0403	MAKE UP & PURIFICATION	1	03/21/72	MU-159	MUH-121	R	02
4192	RN	38	0403	MAKE UP & PURIFICATION	1	03/21/72	MU-160	MUH-122	R	02
4192	RN	38	0403	MAKE UP & PURIFICATION	1	02/16/71	MU-161	MUH-123	U	01
4192	RN	38	0403	MAKEUP & PURIFICATION	1	03/18/74	MU-162	MUH-124	U	02
4192	RN	38	0403	MAKE UP & PURIFICATION	1	02/15/72	MU-163	MUH-125	S	02

4 THREE MILE ISLAND NUCLEAR STATION UNIT # 1
SUPPORT FABRICATION DRAWINGS RECEIVED FROM START TO TO 12/09/7

RUN 12/09/74

PAGE 142

W/O NUMBER	B/M NUMBER	ITEM NUMBER	MFG CODE	DESCRIPTION	FRAME OF FRAMES	DATE RECEIVED	MFG. SHEET NO.	MARK NO.	TYPE	REVISION
4192	RN	38	0403	MAKE UP & PURIFICATION	1	02/16/71	MU-164	MUH-126	U	01
4192	RN	38	0403	MAKE UP & PURIFICATION	1	02/16/71	MU-165	MUH-127	R	01
4192	RN	38	0403	MAKE UP & PURIFICATION	1	03/21/72	MU-166	MUH-128	U	02
4192	RN	38	0403	MAKE UP & PURIFICATION	1	02/16/71	MU-167	MUH-129	S	00
4192	RN	38	0403	MAKE UP & PURIFICATION	1	02/16/71	MU-168	MUH-130	R	00
4192	RN	38	0403	MAKE UP & PURIFICATION	1	02/16/71	MU-169	MUH-131	R	00
4192	RN	38	0403	MAKE UP & PURIFICATION	1	02/16/71	MU-170	MUH-132	S	00
4192	RN	38	0403	MAKE UP & PURIFICATION	1	02/16/71	MU-171	MUH-132	S	00
4192	RN	38	0403	MAKEUP & PURIFICATION	1	10/17/74	MU-172	MUH-133	S	02
4192	RN	38	0403	MAKEUP & PURIFICATION	1	10/17/74	MU-173	MUH-133	S	00
4192	RN	38	0403	MAKE UP & PURIFICATION	1	02/16/71	MU-174	MUH-134	U	01
4192	RN	38	0403	MAKE UP & PURIFICATION	1	02/16/71	MU-175	MUH-135	U	01
4192	RN	38	0403	MAKE UP & PURIFICATION	1	02/16/71	MU-176	MUH-136✓	S	00
4192	RN	38	0403	MAKE UP & PURIFICATION	1	02/16/71	MU-177	MUH-136✓	S	00
4192	RN	38	0403	MAKE UP & PURIFICATION	1	02/16/71	MU-178	MUH-137✓	S	00
4192	RN	38	0403	MAKE UP & PURIFICATION	1	02/16/71	MU-179	MUH-138✓	U	01
4192	RN	38	0403	MAKE UP & PURIFICATION	1	02/16/71	MU-180	MUH-139	U	01
4192	RN	38	0403	MAKE UP & PURIFICATION	1	02/16/71	MU-181	MUH-140	R	01
4192	RN	38	0403	MAKEUP & PURIFICATION	1	10/17/74	MU-182	MUH-141	U	02
4192	RN	38	0403	MAKE UP & PURIFICATION	1	02/16/71	MU-183	MUH-142	S	01
4192	RN	38	0403	MAKE UP & PURIFICATION	1	02/16/71	MU-184	MUH-143	G	01
4192	RN	38	0403	MAKE UP & PURIFICATION	1	01/30/73	MU-185	MUH-144	U	01
4192	RN	38	0403	MAKE UP & PURIFICATION	1	02/16/71	MU-186	MUH-145	U	01
4192	RN	38	0403	MAKE UP & PURIFICATION	1	02/16/71	MU-187	MUH-146	U	01
4192	RN	38	0403	MAKE UP & PURIFICATION	1	02/16/71	MU-188	MUH-147	U	01
4192	RN	38	0403	MAKE UP & PURIFICATION	1	11/20/72	MU-189	MUH-148	U	02
4192	RN	38	0403	MAKEUP & PURIFICATION	1	03/18/74	MU-190	MUH-149✓	U	02
4192	RN	38	0403	MAKE UP & PURIFICATION	1	11/20/72	MU-191	MUH-150✓	U	02
4192	RN	38	0403	MAKE UP & PURIFICATION	1	02/16/71	MU-192	MUH-151	U	01
4192	RN	38	0403	MAKE UP & PURIFICATION	1	02/16/71	MU-193	MUH-152	U	01
4192	RN	38	0403	MAKE UP & PURIFICATION	1	02/16/71	MU-194	MUH-153	U	01
4192	RN	38	0403	MAKEUP & PURIFICATION	1	10/17/74	MU-195	MUH-154	R	02
4192	RN	38	0403	MAKE UP & PURIFICATION	1	02/16/71	MU-196	MUH-155	U	01
4192	RN	38	0403	MAKE UP & PURIFICATION	1	02/16/71	MU-197	MUH-156	U	01
4192	RN	38	0403	MAKE UP & PURIFICATION	1	02/16/71	MU-198	MUH-157	U	01
4192	RN	38	0403	MAKE UP & PURIFICATION	1	02/16/71	MU-199	MUH-158	U	01
4192	RN	38	0403	MAKE UP & PURIFICATION	1	02/16/71	MU-200	MUH-159	U	01

1068 294

4 THREE MILE ISLAND NUCLEAR STATION UNIT # 1
SUPPORT FABRICATION DRAWINGS RECEIVED FROM START TO TO 12/09/7

RUN 12/09/74

PAGE 143

W/O NUMBER	B/M NUMBER	ITEM NUMBER	MFGR CODE	DESCRIPTION	FRAME OF FRAMES	DATE RECEIVED	MFG. SHEET NO.	MARK NO.	TYP	REVISION
4192	RN	38	0403	MAKEUP & PURIFICATION	1	10/17/74	MU-201	MUH-160	I	02
4192	RN	38	0403	MAKE UP & PURIFICATION	1	02/16/71	MU-202	MUH-161	I	01
4192	RN	38	0403	MAKE UP & PURIFICATION	1	02/16/71	MU-203	MUH-162	I	01
4192	RN	38	0403	MAKE UP & PURIFICATION	1	02/16/71	MU-203A	MUH-162A	G	00
4192	RN	38	0403	MAKE UP & PURIFICATION	1	02/16/71	MU-204	MUH-163	U	01
4192	RN	38	0403	MAKE UP & PURIFICATION	1	02/16/71	MU-205	MUH-164	U	01
4192	RN	38	0403	MAKE UP & PURIFICATION	1	02/16/71	MU-206	MUH-165	U	01
4192	RN	38	0403	MAKE UP & PURIFICATION	1	02/16/71	MU-207	MUH-166	U	01
4192	RN	38	0403	MAKE UP & PURIFICATION	1	02/16/71	MU-208	MUH-167	U	01
4192	RN	38	0403	MAKE UP & PURIFICATION	1	02/16/71	MU-209	MUH-168	U	01
4192	RN	38	0403	MAKE UP & PURIFICATION	1	02/16/71	MU-210	MUH-169	U	01
4192	RN	38	0403	MAKE UP & PURIFICATION	1	02/16/71	MU-211	MUH-170	U	01
4192	RN	38	0403	MAKE UP & PURIFICATION	1	02/16/71	MU-212	MUH-171	U	01
4192	RN	38	0403	MAKE UP & PURIFICATION	1	02/16/71	MU-213	MUH-172	U	01
4192	RN	38	0403	MAKE UP & PURIFICATION	1	02/16/71	MU-214	MUH-173	U	01
4192	RN	38	0403	MAKE UP & PURIFICATION	1	02/16/71	MU-215	MUH-174	U	01
4192	RN	38	0403	MAKE UP & PURIFICATION	1	02/16/71	MU-216	MUH-175	U	01
4192	RN	38	0403	MAKE UP & PURIFICATION	1	02/16/71	MU-217	MUH-176	U	01
4192	RN	38	0403	MAKE UP & PURIFICATION	1	02/16/71	MU-218	MUH-177	U	01
4192	RN	38	0403	MAKE UP & PURIFICATION	1	02/16/71	MU-219	MUH-178	U	01
4192	RN	38	0403	MAKE UP & PURIFICATION	1	02/16/71	MU-220	MUH-179	U	01
4192	RN	38	0403	MAKE UP & PURIFICATION	1	02/16/71	MU-221	MUH-180	U	01
4192	RN	38	0403	MAKEUP & PURIFICATION	1	03/18/74	MU-222	MUH-181	U	01
4192	RN	38	0403	MAKE UP & PURIFICATION	1	02/16/71	MU-223	MUH-182	U	01
4192	RN	38	0403	MAKE UP & PURIFICATION	1	03/15/74	MU-224	MUH-183	H	01
4192	RN	38	0403	MAKEUP & PURIFICATION	1	10/17/74	MU-225	MUH-184 ✓	R	04
4192	RN	38	0403	MAKE UP & PURIFICATION	1	03/15/74	MU-226	MUH-185 ✓	U	02
4192	RN	38	0403	MAKE UP & PURIFICATION	1	02/16/71	MU-227	MUH-186 ✓	S	00
4192	RN	38	0403	MAKEUP & PURIFICATION	1	10/17/74	MU-228	MUH-187	U	02
4192	RN	38	0403	MAKE UP & PURIFICATION	1	02/16/71	MU-229	MUH-188 ✓	U	01
4192	RN	38	0403	MAKE UP & PURIFICATION	1	02/16/71	MU-230	MUH-189 ✓	U	01
4192	RN	38	0403	MAKE UP & PURIFICATION	1	02/16/71	MU-231	MUH-190 ✓	G	00
4192	RN	38	0403	MAKE UP & PURIFICATION	1	03/15/74	MU-232	MUH-191 ✓	U	02
4192	RN	38	0403	MAKE UP & PURIFICATION	1	03/15/74	MU-233	MUH-192 ✓	U	02
4192	RN	38	0403	MAKE UP & PURIFICATION	1	02/16/71	MU-234	MUH-193	U	01
4192	RN	38	0403	MAKE UP & PURIFICATION	1	02/16/71	MU-235	MUH-194	S	00
4192	RN	38	0403	MAKE UP & PURIFICATION	1	02/16/71	MU-236	MUH-195	S	00

4 THREE MILE ISLAND NUCLEAR STATION UNIT # 1
SUPPORT FABRICATION DRAWINGS RECEIVED FROM START TO TO 12/09/7

RUN 12/09/74

PAGE 144

W/O NUMBER	B/M NUMBER	ITEM NUMBER	MFG CODE	DESCRIPTION	FRAME OF FRAMES	DATE RECEIVED	MFG. SHEET NO.	MARK NO.	TYPE	REVISION
4192	RN	38	0403	MAKE UP & PURIFICATION	1	03/15/74	MU-237	MUH-196	U	02
4192	RN	38	0403	MAKE UP & PURIFICATION	1	02/16/71	MU-238	MUH-197	U	01
4192	RN	38	0403	MAKE UP & PURIFICATION	1	02/16/71	MU-239	MUH-198	S	00
4192	RN	38	0403	MAKEUP & PURIFICATION	1	03/18/74	MU-240	MUH-199	U	03
4192	RN	38	0403	MAKE UP & PURIFICATION	1	02/16/71	MU-241	MUH-200	U	01
4192	RN	38	0403	MAKE UP & PURIFICATION	1	02/16/71	MU-242	MUH-201	U	01
4192	RN	38	0403	MAKE UP & PURIFICATION	1	02/16/71	MU-243	MUH-202✓	R	01
4192	RN	38	0403	MAKE UP & PURIFICATION	1	02/16/71	MU-244	MUH-203✓	S	01
4192	RN	38	0403	MAKE UP & PURIFICATION	1	02/16/71	MU-245	MUH-203✓	S	01
4192	RN	38	0403	MAKE UP & PURIFICATION	1	02/16/71	MU-246	MUH-204✓	S	01
4192	RN	38	0403	MAKE UP & PURIFICATION	1	02/16/71	MU-247	MUH-204✓	S	01
4192	RN	38	0403	MAKE UP & PURIFICATION	1	02/16/71	MU-248	MUH-205✓	C	01
4192	RN	38	0403	MAKE UP & PURIFICATION	1	02/16/71	MU-249	MUH-205✓	C	01
4192	RN	38	0403	MAKE UP & PURIFICATION	1	02/16/71	MU-250	MUH-206✓	C	01
4192	RN	38	0403	MAKE UP & PURIFICATION	1	02/16/71	MU-251	MUH-206✓	C	01
4192	RN	38	0403	MAKE UP & PURIFICATION	1	02/16/71	MU-252	MUH-207✓	R	01
4192	RN	38	0403	MAKE UP & PURIFICATION	1	02/16/71	MU-253	MUH-208✓	U	01
4192	RN	38	0403	MAKE-UP & PURIFICATION	1	10/12/73	MU-254	MUH-209✓	U	02
4192	RN	38	0403	MAKE-UP & PURIFICATION	1	10/12/73	MU-255	MUH-210✓	U	02
4192	RN	38	0403	MAKE UP & PURIFICATION	1	02/16/71	MU-256	MUH-211✓	U	01
4192	RN	38	0403	MAKE UP & PURIFICATION	1	02/16/71	MU-258	MUH-212✓	U	01
4192	RN	38	0403	MAKE UP & PURIFICATION	1	02/16/71	MU-260	MUH-213✓	U	01
4192	RN	38	0403	MAKE UP & PURIFICATION	1	02/16/71	MU-262	MUH-214✓	U	01
4192	RN	38	0403	MAKE UP & PURIFICATION	1	02/16/71	MU-264	MUH-215✓	U	01
4192	RN	38	0403	MAKE UP & PURIFICATION	1	02/16/71	MU-266	MUH-216✓	U	01
4192	RN	38	0403	MAKEUP & PURIFICATION	1	10/17/74	MU-268	MUH-217✓	U	02
4192	RN	38	0403	MAKE UP & PURIFICATION	1	02/16/71	MU-270	MUH-218✓	S	01
4192	RN	38	0403	MAKE UP & PURIFICATION	1	02/16/71	MU-272	MUH-219✓	S	01
4192	RN	38	0403	MAKE UP & PURIFICATION	1	02/16/71	MU-274	MUH-220✓	C	01
4192	RN	38	0403	MAKE UP & PURIFICATION	1	11/01/74	MU-275	MUH-221✓	C	03
4192	RN	38	0403	MAKE UP & PURIFICATION	1	11/15/71	MU-330	MUH-222✓	S	01
4192	RN	38	0403	MAKE UP & PURIFICATION	1	11/15/71	MU-331	MUH-222✓	S	01
4192	RN	38	0403	MAKE UP & PURIFICATION	1	11/15/71	MU-332	MUH-223✓	R	00
4192	RN	38	0403	MAKE UP & PURIFICATION	1	11/15/71	MU-333	MUH-224✓ MUH-224U	U	00
4192	RN	38	0403	MAKE UP & PURIFICATION	1	11/15/71	MU-334	MUH-225✓	U	00
4192	RN	38	0403	MAKE UP & PURIFICATION	1	11/15/71	MU-335	MUH-226✓	U	00
4192	RN	38	0403	MAKE UP & PURIFICATION	1	11/15/71	MU-336	MUH-227✓	U	00

1068 296

4 THREE MILE ISLAND NUCLEAR STATION UNIT # 1
SUPPORT FABRICATION DRAWINGS RECEIVED FROM START TO TO 12/09/77

RUN 12/09/74

PAGE 145

W/O NUMBER	R/M NUMBER	ITEM NUMBER	MFG CODE	DESCRIPTION	FRAME OF FRAMES	DATE RECEIVED	MFG. SHEET NO.	MARK NO.	TYPE	REVISION
4192	RN	38	0403	MAKE UP & PURIFICATION	1	11/01/74	MU-337	MUH-228✓	R	02
4192	RN	38	0403	MAKEUP & PURIFICATION	1	10/17/74	MU-338	MUH-229✓	G	02
4192	RN	38	0403	MAKE-UP & PURIFICATION	1	10/12/73	MU-339	MUH-230✓	U	01
4192	RN	38	0403	MAKE UP & PURIFICATION	1	11/15/71	MU-340	MUH-231✓	S	00
4192	RN	38	0403	MAKE UP & PURIFICATION	1	11/15/71	MU-341	MUH-232✓	G	01
4192	RN	38	0403	MAKEUP & PURIFICATION	1	10/17/74	MU-342	MUH-233✓	U	04
4192	RN	38	0403	MAKE UP & PURIFICATION	1	11/15/71	MU-343	MUH-234✓	U	01
4192	RN	38	0403	MAKE UP & PURIFICATION	1	11/15/71	MU-344	MUH-235✓	S	00
4192	RN	38	0403	MAKE UP & PURIFICATION	1	11/15/71	MU-345	MUH-236✓	S	00
4192	RN	38	0403	MAKE UP & PURIFICATION	1	06/25/73	MU-346	MUH-237✓	U	02
4192	RN	38	0403	MAKE UP & PURIFICATION	1	11/15/71	MU-347	MUH-238✓	S	00
4192	RN	38	0403	MAKE UP & PURIFICATION	1	11/15/71	MU-348	MUH-239✓	S	00
4192	RN	38	0403	MAKE UP & PURIFICATION	1	11/15/71	MU-349	MUH-240✓	S	00
4192	RN	38	0403	MAKE UP & PURIFICATION	1	11/15/71	MU-350	MUH-241✓	S	00
4192	RN	38	0403	MAKE UP & PURIFICATION	1	11/15/71	MU-351	MUH-242✓	G	00
4192	RN	38	0403	MAKE UP & PURIFICATION	1	11/15/71	MU-352	MUH-243✓	S	01
4192	RN	38	0403	MAKE UP & PURIFICATION	1	11/15/71	MU-353	MUH-244✓	G	01
4192	RN	38	0403	MAKEUP & PURIFICATION	1	10/17/74	MU-354	MUH-245✓	U	03
4192	RN	38	0403	MAKE UP & PURIFICATION	1	11/15/71	MU-355	MUH-246✓	S	00
4192	RN	38	0403	MAKE UP & PURIFICATION	1	11/15/71	MU-356	MUH-247✓	G	00
4192	RN	38	0403	MAKE UP & PURIFICATION	1	11/15/71	MU-357	MUH-248✓	S	00
4192	RN	38	0403	MAKE UP & PURIFICATION	1	11/15/71	MU-358	MUH-249✓	S	01
4192	RN	38	0403	MAKE UP & PURIFICATION	1	11/15/71	MU-359	MUH-250✓	U	01
4192	RN	38	0403	MAKEUP & PURIFICATION	1	10/17/74	MU-360	MUH-251✓	U	04
4192	RN	38	0403	MAKE UP & PURIFICATION	1	11/15/71	MU-361	MUH-252✓	G	01
4192	RN	38	0403	MAKE UP & PURIFICATION	1	11/15/71	MU-362	MUH-253✓	S	01
4192	RN	38	0403	MAKE UP & PURIFICATION	1	11/15/71	MU-363	MUH-254✓	U	01
4192	RN	38	0403	MAKE UP & PURIFICATION	1	11/15/71	MU-364	MUH-255✓	R	00
4192	RN	38	0403	MAKE UP & PURIFICATION	1	11/15/71	MU-365	MUH-256✓	U	00
4192	RN	38	0403	MAKE UP & PURIFICATION	1	11/15/71	MU-366	MUH-257✓	R	00
4192	RN	38	0403	MAKE UP & PURIFICATION	1	11/15/71	MU-367	MUH-258	U	01
4192	RN	38	0403	MU & PURIFICATION	1	02/14/74	MU-368	MUH-259✓	U	01
4192	RN	38	0403	MU & PURIFICATION	1	02/14/74	MU-369	MUH-260✓	U	01
4192	RN	38	0403	MU & PURIFICATION	1	06/21/72	MU-370	MUH-261✓	U	00
4192	RN	38	0403	MU & PURIFICATION	1	02/14/74	MU-371	MUH-262✓	U	01
4192	RN	38	0403	MU & PURIFICATION	1	02/14/74	MU-372	MUH-263✓	U	01
4192	RN	38	0403	MU & PURIFICATION	1	02/14/74	MU-373	MUH-264✓	U	01

1068 297

4 THREE MILE ISLAND NUCLEAR STATION UNIT # 1
SUPPORT FABRICATION DRAWINGS RECEIVED FROM START TO 12/09/77

RUN 12/09/74

PAGE 146

W/O NUMBER	B/M NUMBER	ITEM NUMBER	MFGR CODE	-----DESCRIPTION-----	FRAME OF FRAMES	DATE RECEIVED	MFG. SHEET NO.	MARK NO.	TYPE	REVISION
4192	RN	38	0403	MU & PURIFICATION	1	02/14/74	MU-374	MUH-265 ✓	U	01
4192	RN	38	0403	MAKEUP & PURIFICATION	1	10/17/74	MU-375	MUH-266 ✓	U	01
4192	RN	38	0403	MAKEUP & PURIFICATION	1	10/17/74	MU-376	MUH-267 ✓	U	02
4192	RN	38	0403	MU & PURIFICATION	1	06/21/72	MU-377	MUH-267	U	00-DELETED
4192	RN	38	0403	MAKEUP & PURIFICATION	1	10/17/74	MU-378	MUH-268	U	01
4192	RN	38	0403	MAKEUP & PURIFICATION	1	10/17/74	MU-379	MUH-269	U	02
4192	RN	38	0403	MU & PURIFICATION	1	06/21/72	MU-380	MUH-269	U	00-DELETED
4192	RN	38	0403	MAKEUP & PURIFICATION	1	10/17/74	MU-381	MUH-270 ✓	U	02
4192	RN	38	0403	MAKEUP & PURIFICATION	1	10/17/74	MU-382	MUH-271 ✓	U	02
4192	RN	38	0403	MU & PURIFICATION	1	06/21/72	MU-383	MUH-272	U	00
4192	RN	38	0403	MAKEUP & PURIFICATION	1	10/17/74	MU-384	MUH-273 ✓	U	01
4192	RN	38	0403	MU & PURIFICATION	1	06/21/72	MU-385	MUH-274	U	00
4192	RN	38	0403	MAKEUP & PURIFICATION	1	10/17/74	MU-386	MUH-275 ✓	U	01
4192	RN	38	0403	MAKEUP & PURIFICATION	1	10/17/74	MU-387	MUH-276	U	01
4192	RN	38	0403	MU & PURIFICATION	1	06/21/72	MU-388	MUH-277 ✓	U	00
4192	RN	38	0403	MU & PURIFICATION	1	06/21/72	MU-389	MUH-278	U	00
4192	RN	38	0403	MAKEUP & PURIFICATION	1	03/15/74	MU-390	MUH-279 ✓	U	01
4192	RN	38	0403	MU & PURIFICATION	1	06/21/72	MU-391	MUH-280	U	00
4192	RN	38	0403	MU & PURIFICATION	1	06/21/72	MU-392	MUH-281	U	00
4192	RN	38	0403	MU & PURIFICATION	1	06/21/72	MU-393	MUH-282	U	00
4192	RN	38	0403	MU & PURIFICATION	1	06/21/72	MU-394	MUH-283	U	00
4192	RN	38	0403	MU & PURIFICATION	1	06/21/72	MU-395	MUH-284	U	00
4192	RN	38	0403	MU & PURIFICATION	1	06/21/72	MU-396	MUH-285	U	00
4192	RN	38	0403	MU & PURIFICATION	1	06/21/72	MU-397	MUH-286	U	00
4192	RN	38	0403	MU & PURIFICATION	1	06/21/72	MU-398	MUH-287	U	00
4192	RN	38	0403	MU & PURIFICATION	1	06/21/72	MU-399	MUH-288	U	00
4192	RN	38	0403	MU & PURIFICATION	1	06/21/72	MU-400	MUH-289	U	00
4192	RN	38	0403	MU & PURIFICATION	1	06/21/72	MU-401	MUH-290	U	00
4192	RN	38	0403	MU & PURIFICATION	1	06/21/72	MU-402	MUH-291	R	00
4192	RN	38	0403	MAKEUP & PURIFICATION	1	10/17/74	MU-403	MUH-292	U	02
4192	RN	38	0403	MU & PURIFICATION	1	06/21/72	MU-404	MUH-293	S	01
4192	RN	38	0403	MAKEUP & PURIFICATION	1	07/17/73	MU-414	MUH-294 ✓	R	01
4192	RN	38	0403	MAKEUP & PURIFICATION	1	07/17/73	MU-415	MUH-295 ✓	R	01
4192	RN	38	0403	MAKEUP & PURIFICATION	1	07/17/73	MU-416	MUH-295 ✓	R	01
4192	RN	38	0403	MAKEUP & PURIFICATION	1	06/25/73	MU-417	MUH-296 ✓	R	00
4192	RN	38	0403	MAKEUP & PURIFICATION	1	10/17/74	MU-418	MUH-297 ✓	K	01
4192	RN	38	0403	MAKEUP & PURIFICATION	1	07/17/73	MU-419	MUH-298 ✓	R	01

1068 298

4 THREE MILE ISLAND NUCLEAR STATION UNIT # 1
SUPPORT FABRICATION DRAWINGS RECEIVED FROM START TO TO 12/09/7

RUN 12/09/74

PAGE 147

W/D NUMBER	B/M NUMBER	ITEM NUMBER	MFG CODE	-----DESCRIPTION-----	FRAME OF FRAMES	DATE RECEIVED	MFG. SHEET NO.	MARK NO.	TYPE	REVISION
4192	RN	38	0403	MAKEUP & PURIFICATION	1	07/17/73	MU-420	MUH-299 ✓	R	01
4192	RN	38	0403	MAKE UP & PURIFICATION	1	06/25/73	MU-421	MUH-300 ✓	U	00
4192	RN	38	0403	MAKEUP & PURIFICATION	1	10/17/74	MU-422	MUH-301 ✓	U	01
4192	RN	38	0403	MAKE-UP&PURIFICATION	1	05/10/74	MU-438	MUH-302 ✓	U	00
4192	RN	38	0403	MAKE-UP&PURIFICATION	1	05/10/74	MU-439	MUH-303 ✓	G	00
4192	RN	38	0403	MAKE-UP&PURIFICATION	1	05/10/74	MU-423	MUH-310 ✓	U	00
4192	RN	38	0403	MAKE-UP&PURIFICATION	1	05/10/74	MU-424	MUH-311 ✓	H	00
4192	RN	38	0403	SNUBBERS DESIGNED-FIELD BASIC ENGR	1	02/14/74	SNB-2	MUH311&312 ✓	H	00
4192	RN	38	0403	MAKE-UP&PURIFICATION	1	05/10/74	MU-425	MUH-312 ✓	H	00
4192	RN	38	0403	MAKE-UP&PURIFICATION	1	05/10/74	MU-426	MUH-313 ✓	U	00
4192	RN	38	0403	MAKE-UP&PURIFICATION	1	05/10/74	MU-427	MUH-314 ✓	G	00
4192	RN	38	0403	MAKE-UP&PURIFICATION	1	05/10/74	MU-428	MUH-315 ✓	G	00
4192	RN	38	0403	MAKE-UP&PURIFICATION	1	05/10/74	MU-429	MUH-316 ✓	U	00
4192	RN	38	0403	MAKE-UP&PURIFICATION	1	05/10/74	MU-430	MUH-318 ✓	H	00
4192	RN	38	0403	SNUBBERS DESIGNED-FIELD BASIC ENGR	1	02/14/74	SNB-2	MUH318&319 ✓	H	00
4192	RN	38	0403	MAKE-UP&PURIFICATION	1	05/10/74	MU-431	MUH-319 ✓	H	00
4192	RN	38	0403	SNUBBERS DESIGNED-FIELD BASIC ENGR	1	02/14/74	SNB-2	MUH321&322 ✓	H	00
4192	RN	38	0403	MAKE-UP&PURIFICATION	1	05/10/74	MU-432	MUH-321 ✓	H	00
4192	RN	38	0403	MAKE-UP&PURIFICATION	1	05/10/74	MU-433	MUH-322 ✓	H	00
4192	RN	38	0403	MAKE-UP&PURIFICATION	1	05/10/74	MU-434	MUH-323	U	00
4192	RN	38	0403	MAKE-UP&PURIFICATION	1	05/10/74	MU-435	MUH-323A	U	00
4192	RN	38	0403	MAKE-UP&PURIFICATION	1	05/10/74	MU-436	MUH-323B	G	00
4192	RN	38	0403	MAKE UP & PURIFICATION	1	11/15/71	MU-A	MUX-1	X	00
4192	RN	38	0403	MAKE UP & PURIFICATION	1	02/16/71	MU-B	MUX-3	X	01
4192	RN	38	0403	MAKE UP & PURIFICATION	1	03/21/72	MU-C	MUX-4	X	02
4192	RN	38	0403	MU & PURIFICATION	1	06/21/72	MU-367A	MUX-5	X	00
4192	RN	38	0403	MU & PURIFICATION	1	06/21/72	MU-405	MUX-6	X	00
4192	RN	38	0403	MU & PURIFICATION	1	06/21/72	MU-406	MUX-7	X	00
4192	RN	38	0403	MU & PURIFICATION	1	06/21/72	MU-407	MUX-8	X	00
4192	RN	38	0403	MU & PURIFICATION	1	06/21/72	MU-408	MUX-9	X	00
4192	RN	38	0403	MU & PURIFICATION	1	06/21/72	MU-409	MUX-10	X	00
4192	RN	38	0403	MU & PURIFICATION	1	06/21/72	MU-410	MUX-11	X	00
4192	RN	38	0403	MU & PURIFICATION	1	06/21/72	MU-411	MUX-12	X	00
4192	RN	38	0403	MU & PURIFICATION	1	06/21/72	MU-412	MUX-13	X	00
4192	RN	38	0403	MU & PURIFICATION	1	06/21/72	MU-413	MUX-14	X	00
4192	RN	38	0403	NUCL SERVICES COOLING WATER		09/11/70	NS-52	NSE-1	K	00
4192	RN	38	0403	NUCL SERVICES COOLING WATER		09/11/70	NS-53	NSE-2	H	01

1068 299

N.S.P
*

4 THREE MILE ISLAND NUCLEAR STATION UNIT # 1
SUPPORT FABRICATION DRAWINGS RECEIVED FROM START TO TO 12/09/77

RUN 12/09/74

PAGE 147

W/O NUMBER	B/M NUMBER	ITEM NUMBER	MFGR CODE	-----DESCRIPTION-----	FRAME OF FRAMES	DATE RECEIVED	MFGR. SHEET NO.	MARK NO.	TYPE	REVISION
4192	RN	38	0403	MAKEUP & PURIFICATION	1	07/17/73	MU-420	MUH-299	R	01
4192	RN	38	0403	MAKE UP & PURIFICATION	1	06/25/73	MU-421	MUH-300	U	00
4192	RN	38	0403	MAKEUP & PURIFICATION	1	10/17/74	MU-422	MUH-301	U	01
4192	RN	38	0403	MAKE-UP&PURIFICATION	1	05/10/74	MU-438	MUH-302	U	00
4192	RN	38	0403	MAKE-UP&PURIFICATION	1	05/10/74	MU-439	MUH-303	G	00
4192	RN	38	0403	MAKE-UP&PURIFICATION	1	05/10/74	MU-423	MUH-310	U	00
4192	RN	38	0403	MAKE-UP&PURIFICATION	1	05/10/74	MU-424	MUH-311	H	00
4192	RN	38	0403	SNUBBERS DESIGNED-FIELD BASIC ENGR	1	02/14/74	SNB-2	MUH311&312	H	00
4192	RN	38	0403	MAKE-UP&PURIFICATION	1	05/10/74	MU-425	MUH-312	H	00
4192	RN	38	0403	MAKE-UP&PURIFICATION	1	05/10/74	MU-426	MUH-313	U	00
4192	RN	38	0403	MAKE-UP&PURIFICATION	1	05/10/74	MU-427	MUH-314	G	00
4192	RN	38	0403	MAKE-UP&PURIFICATION	1	05/10/74	MU-428	MUH-315	G	00
4192	RN	38	0403	MAKE-UP&PURIFICATION	1	05/10/74	MU-429	MUH-316	U	00
4192	RN	38	0403	MAKE-UP&PURIFICATION	1	05/10/74	MU-430	MUH-318	H	00
4192	RN	38	0403	SNUBBERS DESIGNED-FIELD BASIC ENGR	1	02/14/74	SNB-2	MUH318&319	H	00
4192	RN	38	0403	MAKE-UP&PURIFICATION	1	05/10/74	MU-431	MUH-319	H	00
4192	RN	38	0403	SNUBBERS D: IGNEED-FIELD BASIC ENGR	1	02/14/74	SNB-2	MUH321&322	H	00
4192	RN	38	0403	MAKE-UP&PURIFICATION	1	05/10/74	MU-432	MUH-321	H	00
4192	RN	38	0403	MAKE-UP&PURIFICATION	1	05/10/74	MU-433	MUH-322	H	00
4192	RN	38	0403	MAKE-UP&PURIFICATION	1	05/10/74	MU-434	MUH-323	U	00
4192	RN	38	0403	MAKE-UP&PURIFICATION	1	05/10/74	MU-435	MUH-323A	U	00
4192	RN	38	0403	MAKE-UP&PURIFICATION	1	05/10/74	MU-436	MUH-323B	G	00
4192	RN	38	0403	MAKE UP & PURIFICATION	1	11/15/71	MU-A	MUX-1	X	00
4192	RN	38	0403	MAKE UP & PURIFICATION	1	02/16/71	MU-B	MUX-3	X	01
4192	RN	38	0403	MAKE UP & PURIFICATION	1	03/21/72	MU-C	MUX-4	X	02
4192	RN	38	0403	MU & PURIFICATION	1	06/21/72	MU-367A	MUX-5	X	00
4192	RN	38	0403	MU & PURIFICATION	1	06/21/72	MU-405	MUX-6	X	00
4192	RN	38	0403	MU & PURIFICATION	1	06/21/72	MU-406	MUX-7	X	00
4192	RN	38	0403	MU & PURIFICATION	1	06/21/72	MU-407	MUX-8	X	00
4192	RN	38	0403	MU & PURIFICATION	1	06/21/72	MU-408	MUX-9	X	00
4192	RN	38	0403	MU & PURIFICATION	1	06/21/72	MU-409	MUX-10	X	00
4192	RN	38	0403	MU & PURIFICATION	1	06/21/72	MU-410	MUX-11	X	00
4192	RN	38	0403	MU & PURIFICATION	1	06/21/72	MU-411	MUX-12	X	00
4192	RN	38	0403	MU & PURIFICATION	1	06/21/72	MU-412	MUX-13	X	00
4192	RN	38	0403	MU & PURIFICATION	1	06/21/72	MU-413	MUX-14	X	00
4192	RN	38	0403	NUCL SERVICES COOLING WATER		09/11/70	NS-52	NSE-1	K	00
4192	RN	38	0403	NUCL SERVICES COOLING WATER		09/11/70	NS-53	NSE-2	H	01

1068 300

4 THREE MILE ISLAND NUCLEAR STATION UNIT # 1
SUPPORT FABRICATION DRAWINGS RECEIVED FROM START TO TO 12/09/77

RUN 12/09/74

PAGE 148

W/O NUMBER	D/W NUMBER	ITEM NUMBER	MFG CODE	DESCRIPTION	FRAME OF FRAMES	DATE RECEIVED	MFG. SHEET NO.	MARK NO.	TYPE	REVISION
4192	RN	38	0403	NUCL SERVICES COOLING WATER		09/11/70	NS-54	NSE-3	H	00
4192	RN	38	0403	NUCL SERV COOLING WATER		11/24/70	NS-55	NSE-3	H	02
4192	RN	38	0403	NUCLEAR SERVICES COOLING WATER	1	06/19/74	NS-56	NSE-4	G	01
4192	RN	38	0403	NUCLEAR SERVICES COOLING WATER	1	06/19/74	NS-57	NSE-4	G	03
4192	RN	38	0403	NUCL SERVICES COOLING WATER		09/11/70	NS-58	NSE-5	K	00
4192	RN	38	0403	NUCL SERVICES COOLING WATER		09/11/70	NS-59	NSE-6	K	00
4192	RN	38	0403	NUCL SERVICES COOLING WATER		09/11/70	NS-60	NSE-7	H	00
4192	RN	38	0403	NUCL SERVICES COOLING WATER		09/11/70	NS-61	NSE-8	H	00
4192	RN	38	0403	NUCL SERVICES COOLING WATER		09/11/70	NS-62	NSE-9	H	00
4192	RN	38	0403	NUCL SERVICES COOLING WATER		09/11/70	NS-63	NSE-9	H	00
4192	RN	38	0403	NUCL SERVICES COOLING WATER		09/11/70	NS-64	NSE-10	H	00
4192	RN	38	0403	NUCL SERVICES COOLING WATER		09/11/70	NS-65	NSE-11	H	00
4192	RN	38	0403	NUCL SERVICES COOLING WATER		09/11/70	NS-66	NSE-12	H	00
4192	RN	38	0403	NUCL SERVICES COOLING WATER		09/11/70	NS-67	NSE-12	H	00
4192	RN	38	0403	NUCL SERVICES COOLING WATER		09/11/70	NS-68	NSE-12	H	00
4192	RN	38	0403	NUCLEAR SERVICES COOLING WATER	1	11/16/70	NS-69	NSE-13	H	01
4192	RN	38	0403	NUCL SERVICES COOLING WATER		09/11/70	NS-70	NSE-13	H	00
4192	RN	38	0403	NUCLEAR SERVICES COOLING WATER	1	11/16/70	NS-71	NSE-14	H	01
4192	RN	38	0403	NUCL SERVICES COOLING WATER		09/11/70	NS-72	NSE-14	H	00
4192	RN	38	0403	NUCL SERVICES COOLING WATER		09/11/70	NS-73	NSE-15	H	00
4192	RN	38	0403	NUCL SERV COOLING WATER	1	04/12/71	NS-73A	NSE-16C17	H	00-01
4192	RN	38	0403	NUCL SERV COOLING WATER	1	04/12/71	NS-74	NSE-16	H	01
4192	RN	38	0403	NUCL SERV COOLING WATER	1	04/12/71	NS-75	NSE-17	H	01-02
4192	RN	38	0403	NUCL SERVICES COOLING WATER		09/11/70	NS-76	NSE-18	H	00
4192	RN	38	0403	NUCL SERVICES COOLING WATER		09/11/70	NS-77	NSE-18	H	00
4192	RN	38	0403	NUCL SERVICES COOLING WATER		09/11/70	NS-78	NSE-19	K	00
4192	RN	38	0403	NUCLEAR SERV COOLING WATER		11/24/70	NS-79	NSE-20	K	01
4192	RN	38	0403	NUCLEAR SERV COOLING WATER		11/24/70	NS-80	NSE-21	K	01
4192	RN	38	0403	NUCLEAR SERV COOLING WATER		11/24/70	NS-81	NSE-22	K	01
4192	RN	38	0403	NUCL SERVICES COOLING WATER		09/11/70	NS-82	NSE-23	H	00
4192	RN	38	0403	NUCL SERVICES COOLING WATER		09/11/70	NS-83	NSE-23	H	00
4192	RN	38	0403	NUCLEAR SERVICES COOLING WATER		02/22/71	NS-228	NSE-24	H	00
4192	RN	38	0403	NUCLEAR SERVICES COOLING WATER		02/22/71	NS-229	NSE-24	H	00
4192	RN	38	0403	NUCLEAR SERVICES COOLING WATER	1	06/19/74	NS-230	NSE-25	K	01
4192	RN	38	0403	NUCLEAR SERVICES COOLING WATER		02/22/71	NS-231	NSE-26	K	00
4192	RN	38	0403	NUCLEAR SERVICES COOLING WATER		02/22/71	NS-232	NSE-27	H	00
4192	RN	38	0403	NUCLEAR SERVICES CLG WATER	1	10/12/73	NS-233	NSE-28	U	01

1068 301

4 THREE MILE ISLAND NUCLEAR STATION UNIT # 1 RUN 12/09/74 PAGE 149
SUPPORT FABRICATION DRAWINGS RECEIVED FROM START TO TO 12/09/77

W/O NUMBER	B/M NUMBER	ITEM NUMBER	MFG CODE	DESCRIPTION	FRAME OF FRAMES	DATE RECEIVED	MFG. SHEET NO.	MARK NO.	TYPE	REVISION
4192	RN	38	0403	NUCLEAR SERVICES COOLING WATER		02/22/71	NS-234	NSE-29	H	01
4192	RN	38	0403	NUCLEAR SERVICES COOLING WATER		02/22/71	NS-235	NSE-29	H	00
4192	RN	38	0403	NUCLEAR SERVICES COOLING WATER		02/22/71	NS-236	NSE-30	K	00
4192	RN	38	0403	NUCLEAR SERVICES COOLING WATER		02/22/71	NS-237	NSE-31	G	01
4192	RN	38	0403	NUCLEAR SERVICES COOLING WATER		02/22/71	NS-238	NSE-32	K	00
4192	RN	38	0403	NUCLEAR SERVICES COOLING WATER		02/22/71	NS-239	NSE-33	H	00
4192	RN	38	0403	NUCLEAR SERV CLG WATER	1	02/14/74	NS-240	NSE-34	U	03
4192	RN	38	0403	NUCL SERV COOLING WATER	1	11/20/72	NS-241	NSE-35	U	02
4192	RN	38	0403	NUCLEAR SERVICES CLG WATER	1	11/26/73	NS-242	NSE-36	U	02
4192	RN	38	0403	NUCLEAR SERVICES COOLING WATER		02/22/71	NS-243	NSE-37	H	00
4192	RN	38	0403	NUCLEAR SERVICES COOLING WATER		02/22/71	NS-244	NSE-38	K	00
4192	RN	38	0403	NUCLEAR SERVICES COOLING WATER		02/22/71	NS-245	NSE-39	K	00
4192	RN	38	0403	NUCLEAR SERVICES CLG WATER	1	11/26/73	NS-246	NSE-40	U	02
4192	RN	38	0403	NUCLEAR SERVICES CLG WATER	1	11/26/73	NS-247	NSE-41	U	02
4192	RN	38	0403	NUCLEAR SERVICES CLG WATER	1	10/12/73	NS-248	NSE-42	U	02
4192	RN	38	0403	NUCLEAR SERV COOLING WATER		02/26/71	NS-278	NSE-43	K	00
4192	RN	38	0403	NUCLEAR SERV COOLING WATER		02/26/71	NS-279	NSE-44	K	00
4192	RN	38	0403	NUCLEAR SERV COOLING WATER		02/26/71	NS-280	NSE-45	K	00
4192	RN	38	0403	NUCLEAR SERV COOLING WATER		02/26/71	NS-281	NSE-46	K	00
4192	RN	38	0403	NUCLEAR SERV COOLING WATER		02/26/71	NS-282	NSE-47	K	00
4192	RN	38	0403	NUCLEAR SERV COOLING WATER		02/26/71	NS-283	NSE-47	K	00
4192	RN	38	0403	NUCLEAR SERV COOLING WATER		02/26/71	NS-284	NSE-48	K	00
4192	RN	38	0403	NUCLEAR SERV COOLING WATER		02/26/71	NS-285	NSE-48	K	00
4192	RN	38	0403	NUCLEAR SERV COOLING WATER		02/26/71	NS-286	NSE-49	K	00
4192	RN	38	0403	NUCLEAR SERV COOLING WATER		02/26/71	NS-287	NSE-49	K	00
4192	RN	38	0403	NUCLEAR SERV CLG WATER	1	02/14/74	NS-474	NSE-50	U	01
4192	RN	38	0403	NUCLEAR SERV COOLING WATER	1	09/27/72	NS-475	NSE-51	K	01
4192	RN	38	0403	NUCLEAR SERV COOLING WTR	1	03/18/74	NS-476	NSE-52	K	02
4192	RN	38	0403	NUCLEAR SERV COOLING WATER	1	09/27/72	NS-477	NSE-53	K	01
4192	RN	38	0403	NUCLEAR SERV COOLING WTR	1	03/18/74	NS-478	NSE-54	U	01
4192	RN	38	0403	NUCLEAR SERV WATER COOLING	1	03/18/74	NS-479	NSE-55	U	02
4192	RN	38	0403	NUCLEAR SERV COOLING WATER	1	09/27/72	NS-480	NSE-56	U	00
4192	RN	38	0403	NUCLEAR SERV COOLING WTR	1	03/18/74	NS-481	NSE-57	U	01
4192	RN	38	0403	NUCLEAR SERV COOLING WTR	1	03/18/74	NS-482	NSE-58	U	01
4192	RN	38	0403	NUCLEAR SERV CLG WATER	1	02/14/74	NS-483	NSE-59	U	02
4192	RN	38	0403	NUCLEAR SERV CLG WATER	1	02/14/74	NS-484	NSE-60	U	01
4192	RN	38	0403	NUCLEAR SERV CLG WATER	1	02/14/74	NS-484A	NSE-60	U	00

1068 302

4 THREE MILE ISLAND NUCLEAR STATION UNIT # 1
SUPPORT FABRICATION DRAWINGS RECEIVED FROM START TO TO 12/09/77

RUN 12/09/74

PAGE 150

W/D NUMBER	B/M NUMBER	ITEM NUMBER	MFG CODE	DESCRIPTION	FRAME OF FRAMES	DATE RECEIVED	MFG. SHEET NO.	MARK NO.	TYPE	REVISION
4192	RN	38	0403	NUCLEAR SERV COOLING WTR	1	03/18/74	NS-485	NSE-61	U	02
4192	RN	38	0403	NUCLEAR SERV CLG WATER	1	02/14/74	NS-486	NSE-62	U	01
4192	RN	38	0403	NUCLEAR SERV CLG WATER	1	02/14/74	NS-487	NSE-63	U	01
4192	RN	38	0403	NUCLEAR SERV COOLING WATER	1	09/27/72	NS-488	NSE-64	K	01
4192	RN	38	0403	NUCLEAR SERV COOLING WATER	1	09/27/72	NS-489	NSE-64	K	01
4192	RN	38	0403	NUCLEAR SERV COOLING WATER	1	09/27/72	NS-490	NSE-65	G	00
4192	RN	38	0403	NUCLEAR SERV CLG WATER	1	02/14/74	NS-491	NSE-66	U	02
4192	RN	38	0403	NUCLEAR SERV CLG WATER	1	02/14/74	NS-492	NSE-67	U	01
4192	RN	38	0403	NUCLEAR SERV COOLING WATER	1	09/27/72	NS-493	NSE-68	U	00
4192	RN	38	0403	NUCLEAR SERV CLG WATER	1	02/14/74	NS-494	NSE-69	U	01
4192	RN	38	0403	NUCLEAR SERV COOLING WATER	1	09/27/72	NS-495	NSE-70	U	00
4192	RN	38	0403	NUCLEAR SERV COOLING WATER	1	09/27/72	NS-496	NSE-71	U	00
4192	RN	38	0403	NUCLEAR SERV COOLING WATER	1	09/27/72	NS-497	NSE-72	U	00
4192	RN	38	0403	NUCLEAR SERVICES COOLING WATER	1	06/19/74	NS-498	NSE-73	U	01
4192	RN	38	0403	NUCLEAR SERVICES COOLING WATER	1	06/19/74	NS-499	NSE-74	U	01
4192	RN	38	0403	NUCLEAR SERV COOLING WATER	1	09/27/72	NS-500	NSE-75	H	01
4192	RN	38	0403	NUCLEAR SERV COOLING WATER	1	09/27/72	NS-501	NSE-76	H	01
4192	RN	38	0403	NUCLEAR SERV COOLING WATER	1	09/27/72	NS-502	NSE-76	H	00
4192	RN	38	0403	NUCLEAR SERV COOLING WATER	1	09/27/72	NS-503	NSE-77	H	01
4192	RN	38	0403	NUCLEAR SERV COOLING WATER	1	09/27/72	NS-504	NSE-77	H	00
4192	RN	38	0403	NUCLEAR SERV COOLING WATER	1	09/27/72	NS-505	NSE-78	H	00
4192	RN	38	0403	NUCLEAR SERV COOLING WATER	1	09/27/72	NS-506	NSE-79	H	00
4192	RN	38	0403	NUCLEAR SERV COOLING WATER	1	09/27/72	NS-507	NSE-80	H	00
4192	RN	38	0403	NUCLEAR SERV COOLING WATER	1	09/27/72	NS-508	NSE-81	H	00
4192	RN	38	0403	NUCLEAR SERV COOLING WATER	1	09/27/72	NS-509	NSE-82	H	00
4192	RN	38	0403	NUCLEAR SERV COOLING WATER	1	09/27/72	NS-510	NSE-83	H	00
4192	RN	38	0403	NUCLEAR SERV COOLING WATER	1	09/27/72	NS-511	NSE-84	H	00
4192	RN	38	0403	NUCLEAR SERV COOLING WATER	1	09/27/72	NS-512	NSE-85	H	01
4192	RN	38	0403	NUCLEAR SERV COOLING WATER	1	09/27/72	NS-513	NSE-85	H	01
4192	RN	38	0403	NUCLEAR SERV COOLING WATER	1	09/27/72	NS-514	NSE-86	H	00
4192	RN	38	0403	NUCLEAR SERV COOLING WATER	1	09/27/72	NS-515	NSE-87	H	00
4192	RN	38	0403	NUCLEAR SERV COOLING WATER	1	09/27/72	NS-516	NSE-88	H	00
4192	RN	38	0403	NUCLEAR SERV COOLING WATER	1	09/27/72	NS-517	NSE-89	H	00
4192	RN	38	0403	NUCLEAR SERV COOLING WATER	1	09/27/72	NS-518	NSE-89	H	00
4192	RN	38	0403	NUCLEAR SERV COOLING WATER	1	09/27/72	NS-519	NSE-90	H	00
4192	RN	38	0403	NUCLEAR SERV COOLING WATER	1	09/27/72	NS-520	NSE-91	H	00
4192	RN	38	0403	NUCLEAR SERV COOLING WATER	1	09/27/72	NS-521	NSE-91	H	00

1068 303

4 THREE MILE ISLAND NUCLEAR STATION UNIT # 1 RUN 12/09/74 PAGE 151
SUPPORT FABRICATION DRAWINGS RECEIVED FROM START TO TO 12/09/7

W/O NUMBER	B/M NUMBER	ITEM NUMBER	MFG CODE	-----DESCRIPTION-----	FRAME OF FRAMES	DATE RECEIVED	MFG. SHEET NO.	MARK NO.	TYPE	REVISION
4192	RN	38	0403	NUCLEAR SERV COOLING WATER	1	09/27/72	NS-522	NSE-92	H	00
4192	RN	38	0403	NUCLEAR SERVICES COOLING WATER		03/12/73	NS-525	NSE-93	U	00
4192	RN	38	0403	NUCLEAR SERVICES COOLING WATER		03/12/73	NS-526	NSE-94	U	00
4192	RN	38	0403	NUCLEAR SERVS CLG WTR	1	05/10/74	NS-548	NSE-95	G	00
4192	RN	38	0403	NUCLEAR SERVS CLG WTR	1	05/10/74	NS-533	NSE-96	H	00
4192	RN	38	0403	SNUBBERS DESIGNED-FIELD BASIC ENGR	1	02/14/74	SNB-3	NSE-96	H	00
4192	RN	38	0403	NUCLEAR SERVS CLG WTR	1	05/10/74	NS-534	NSE-96A	H	00
4192	RN	38	0403	SNUBBERS DESIGNED-FIELD BASIC ENGR	1	02/14/74	SNB-3	NSE-96A	H	00
4192	RN	38	0403	NUCLEAR SERVS CLG WTR	1	05/10/74	NS-535	NSE-97	G	00
4192	RN	38	0403	NUCLEAR SERVS CLG WTR	1	05/10/74	NS-528	NSE-99	K	00
4192	RN	38	0403	SWAY STRUTS DES FIELD BASIC ENGRS	1	02/14/74	SNB-5	NSE-99-101	K	00
4192	RN	38	0403	NUCLEAR SERVS CLG WTR	1	05/10/74	NS-529	NSE-100	K	00
4192	RN	38	0403	NUCLEAR SERVICES CLG WTR	1	02/25/74	SNB-7	NSE-100	X	00
4192	RN	38	0403	NUCLEAR SERVS CLG WTR	1	05/10/74	NS-530	NSE-101	K	00
4192	RN	38	0403	NUCLEAR SERVS CLG WTR	1	05/10/74	NS-531	NSE-102	U	00
4192	RN	38	0403	NUCLEAR SERVS CLG WTR	1	05/10/74	NS-549	NSE-103	H	00
4192	RN	38	0403	NUCLEAR SERVS CLG WTR	1	05/10/74	NS-550	NSE-104	H	00
4192	RN	38	0403	NUCLEAR SERVS CLG WTR	1	05/10/74	NS-551	NSE-105	H	00
4192	RN	38	0403	SNUBBERS DESIGNED-FIELD BASIC ENGR	1	02/14/74	SNB-3	NSE103-105	H	00
4192	RN	38	0403	NUCLEAR SERVS CLG WTR	1	05/10/74	NS-552	NSE-106	G	00
4192	RN	38	0403	MISC MATERIAL FIELD	2	01/14/74	SNB-6	NSE106-107	K	00
4192	RN	38	0403	NUCLEAR SERVS CLG WTR	1	05/10/74	NS-553	NSE-107	G	00
4192	RN	38	0403	NUCLEAR SERVS CLG WTR	1	05/10/74	NS-554	NSE-108	H	00
4192	RN	38	0403	SNUBBERS DESIGNED-FIELD BASIC ENGR	1	02/14/74	SNB-3	NSE-108	H	00
4192	RN	38	0403	NUCLEAR SERVS CLG WTR	1	05/10/74	NS-555	NSE-109	G	00
4192	RN	38	0403	NUCLEAR SERVS CLG WTR	1	05/10/74	NS-556	NSE-110	H	00
4192	RN	38	0403	SNUBBERS DESIGNED-FIELD BASIC ENGR	1	02/14/74	SNB-3	NSE-110	H	00
4192	RN	38	0403	NUCLEAR SERVS CLG WTR	1	05/10/74	NS-557	NSE-112	H	00
4192	RN	38	0403	SNUBBERS DESIGNED-FIELD BASIC ENGR	1	02/14/74	SNB-3	NSE112-113	H	00
4192	RN	38	0403	NUCLEAR SERVS CLG WTR	1	05/10/74	NS-558	NSE-113	H	00
4192	RN	38	0403	NUCLEAR SERVS CLG WTR	1	05/10/74	NS-559	NSE-114	G	00
4192	RN	38	0403	NUCLEAR SERVS CLG WTR	1	05/10/74	NS-560	NSE-115	G	00
4192	RN	38	0403	NUCLEAR SERVS CLG WTR	1	05/10/74	NS-561	NSE-117	K	00
4192	RN	38	0403	SWAY STRUTS DES FIELD BASIC ENGRS	1	02/14/74	SNB-5	NSE-117	K	00
4192	RN	38	0403	NUCLEAR SERVICES CLG WTR	1	02/25/74	SNB-7	NSE-117	X	00
4192	RN	38	0403	NUCLEAR SERVS CLG WTR	1	05/10/74	NS-536	NSE-119	U	00
4192	RN	38	0403	NUCLEAR SERVS CLG WTR	1	05/10/74	NS-536A	NSE-119	U	00

068 304

4 THREE MILE ISLAND NUCLEAR STATION UNIT # 1
SUPPORT FABRICATION DRAWINGS RECEIVED FROM START TO TO 12/09/7

RUN 12/09/74

PAGE 152

W/O NUMBER	B/M NUMBER	ITEM NUMBER	MFG CODE	-----DESCRIPTION-----	FRAME OF FRAMES	DATE RECEIVED	MFG. SHEET NO.	MARK NO.	TYPE	REVISION
4192	RN	38	0403	NUCLEAR SERVS CLG WTR	1	05/10/74	NS-537	NSE-120	U	00
4192	RN	38	0403	NUCLEAR SERVS CLG WTR	1	05/10/74	NS-538	NSE-121	G	00
4192	RN	38	0403	NUCLEAR SERVS CLG WTR	1	05/10/74	NS-539	NSE-122	H	00
4192	RN	38	0403	SNUBBERS DESIGNED-FIELD BASIC ENGR	1	02/14/74	SNB-3	NSE-122	H	00
4192	RN	38	0403	NUCLEAR SERVS CLG WTR	1	05/10/74	NS-540	NSE-123	U	00
4192	RN	38	0403	NUCLEAR SERVS CLG WTR	1	05/10/74	NS-541	NSE-124	U	00
4192	RN	38	0403	NUCLEAR SERVS CLG WTR	1	05/10/74	NS-542	NSE-125	U	00
4192	RN	38	0403	NUCLEAR SERVS CLG WTR	1	05/10/74	NS-543	NSE-126	U	00
4192	RN	38	0403	NUCLEAR SERVS CLG WTR	1	05/10/74	NS-544	NSE-127	U	00
4192	RN	38	0403	NUCLEAR SERVS CLG WTR	1	05/10/74	NS-545	NSE-128	U	00
4192	RN	38	0403	NUCLEAR SERVS CLG WTR	1	05/10/74	NS-546	NSE-129	H	00
4192	RN	38	0403	NUCLEAR SERV CLG WTR	1	02/14/74	SNB-1	NSE-129	H	00
4192	RN	38	0403	NUCLEAR SERVS CLG WTR	1	05/10/74	NS-547	NSE-130	H	00
4192	RN	38	0403	SNUBBERS DESIGNED-FIELD BASIC ENGR	1	02/14/74	SNB-3	NSE-130	H	00
4192	RN	38	0403	NUCLEAR SERVS CLG WTR	1	05/10/74	NS-562	NSE-131	H	00
4192	RN	38	0403	SNUBBERS ME SHTS ME-179 & 219	1	03/15/74	SNB-8	NSE-131	X	00
4192	RN	38	0403	NUCLEAR SERVS CLG WTR	1	05/10/74	NS-563	NSE-132	H	00
4192	RN	38	0403	SNUBBERS ME SHTS ME-179 & 219	1	03/15/74	SNB-8	NSE-132	X	00
4192	RN	38	0403	NUCLEAR SERVS CLG WTR	1	05/10/74	NS-564	NSE-133	H	00
4192	RN	38	0403	SNUBBERS ME SHTS ME-179 & 219	1	03/15/74	SNB-8	NSE-133	X	00
4192	RN	38	0403	NUCLEAR SERVS CLG WTR	1	05/10/74	NS-565	NSE-134	K	00
4192	RN	38	0403	NUCLEAR SERVS CLG WTR	1	05/10/74	NS-566	NSE-135	U	00
4192	RN	38	0403	NUCLEAR SERVS CLG WTR	1	05/10/74	NS-567	NSE-136	U	00
4192	RN	38	0403	NUCLEAR SERVS CLG WTR	1	05/10/74	NS-568	NSE-137	U	00
4192	RN	38	0403	NUCLEAR SERVS CLG WTR	1	05/10/74	NS-569	NSE-138	H	00
4192	RN	38	0403	SNUBBERS ME SHTS ME-179 & 219	1	03/15/74	SNB-8	NSE-138	X	00
4192	RN	38	0403	NUCLEAR SERVS CLG WTR	1	05/10/74	NS-570	NSE-139	U	00
4192	RN	38	0403	NUCLEAR SERVS CLG WTR	1	05/10/74	NS-571	NSE-140	K	00
4192	RN	38	0403	NUCLEAR SERVS CLG WTR	1	05/10/74	NS-572	NSE-141	H	00
4192	RN	38	0403	SNUBBERS ME SHTS ME-179 & 219	1	03/15/74	SNB-8	NSE-141	X	00
4192	RN	38	0403	NUCLEAR SERVS CLG WTR	1	05/10/74	NS-573	NSE-142	H	00
4192	RN	38	0403	SNUBBERS ME SHTS ME-179 & 219	1	03/15/74	SNB-8	NSE-142	X	00
4192	RN	38	0403	NUCLEAR SERVS CLG WTR	1	05/10/74	NS-574	NSE-143	U	00
4192	RN	38	0403	NUCLEAR SERVS CLG WTR	1	05/10/74	NS-575	NSE-146	G	00
4192	RN	38	0403	NUCLEAR SERVS CLG WTR	1	05/10/74	NS-576	NSE-147	G	00
4192	RN	38	0403	NUCLEAR SERVS CLG WTR	1	05/10/74	NS-577	NSE-148	G	00
4192	RN	38	0403	NUCLEAR SERVS CLG WTR	1	05/10/74	NS-578	NSE-148	G	00

1068 305

4 THREE MILE ISLAND NUCLEAR STATION UNIT # 1
SUPPORT FABRICATION DRAWINGS RECEIVED FROM START TO TO 12/09/77

RUN 12/09/74

PAGE 153

W/D	B/M	ITEM	MFGR	DESCRIPTION	FRAME OF	DATE	MFGR.	MARK NO.	TYPE	REVISION
NUMBER	NUMBER	NUMBER	CODE		FRAMES	RECEIVED	SHEET NO.			
4192	RN	38	0403	NUCLEAR SERVS CLG WTR	1	05/10/74	NS-579	NSE-149	G	00
4192	RN	38	0403	NUCLEAR SERVS CLG WTR	1	05/10/74	NS-580	NSE-150	G	00
4192	RN	38	0403	NUCLEAR SERVS CLG WTR	1	05/10/74	NS-581	NSE-151	H	00
4192	RN	38	0403	SNUBBERS ME SHTS ME-179 & 219	1	03/15/74	SNB-8	NSE-151	X	00
4192	RN	38	0403	NUCLEAR SERVS CLG WTR	1	05/10/74	NS-582	NSE-152	G	00
4192	RN	38	0403	NUCLEAR SERVS CLG WTR	1	05/10/74	NS-583	NSE-153	H	00
4192	RN	38	0403	SNUBBERS ME SHTS ME-179 & 219	1	03/15/74	SNB-8	NSE-153	X	00
4192	RN	38	0403	NUCLEAR SERVS CLG WTR	1	05/10/74	NS-584	NSF-154	U	00
4192	RN	38	0403	NUCLEAR SERVS CLG WTR	1	05/10/74	NS-585	NSE-155	G	00
4192	RN	38	0403	NUCLEAR SERVS CLG WTR	1	05/10/74	NS-586	NSE-155	G	00
4192	RN	38	0403	NUCLEAR SRVC CLG WATER	1	01/17/73	NS-347A	NSE-262	G	00
4192	RN	38	0403	MISC MATERIAL FIELD	1	02/14/74	SNB-6	NSE318-319	U	00
4192	RN	38	0403	NUCLEAR SRVC CLG WATER	1	01/17/73	NS-438B	NSE-345	G	00
4192	RN	38	0403	NUCLEAR SERV COOLING WATER		11/24/70	NS-1	NSH-1	R	02
4192	RN	38	0403	NUCLEAR SERV COOLING WATER		11/24/70	NS-2	NSH-2	R	02
4192	RN	38	0403	NUCL SERVICES COOLING WATER		09/11/70	NS-3	NSH-3	R	01
4192	RN	38	0403	NUCLEAR SERV COOLING WATER		11/24/70	NS-4	NSH-3	R	01
4192	RN	38	0403	NUCL SERVICES COOLING WATER		09/11/70	NS-5	NSH-4	S	00
4192	RN	38	0403	NUCLEAR SERV CLG WATER	1	07/23/73	NS-6	NSH-5	A	01
4192	RN	38	0403	NUCLEAR SERV COOLING WATER		11/24/70	NS-7	NSH-6	R	02
4192	RN	38	0403	NUCLEAR SERV COOLING WATER		11/24/70	NS-8	NSH-7	R	02
4192	RN	38	0403	NUCLEAR SERV COOLING WATER		11/24/70	NS-9	NSH-8	R	02
4192	RN	38	0403	NUCLEAR SERV COOLING WATER		11/24/70	NS-10	NSH-9	R	02
4192	RN	38	0403	NUCL SERVICES COOLING WATER		09/11/70	NS-11	NSH-10	R	01
4192	RN	38	0403	NUCL SERVICES COOLING WATER		09/11/70	NS-12	NSH-10	R	01
4192	RN	38	0403	NUCLEAR SERV COOLING WATER		11/24/70	NS-13	NSH-10	R	02
4192	RN	38	0403	NUCLEAR SERV CLG WATER	1	02/14/74	NS-14	NSH-11	A	01
4192	RN	38	0403	NUCL SERVICES COOLING WATER		09/11/70	NS-15	NSH-12	S	01
4192	RN	38	0403	NUCL SERVICES COOLING WATER		09/11/70	NS-16	NSH-12	S	01
4192	RN	38	0403	NUCL SERVICES COOLING WATER		11/24/70	NS-17	NSH-12	S	02
4192	RN	38	0403	NUCLEAR SERV COOLING WATER		11/24/70	NS-18	NSH-13	R	02
4192	RN	38	0403	NUCLEAR SERV COOLING WATER		11/24/70	NS-19	NSH-14	R	02
4192	RN	38	0403	NUCLEAR SERV COOLING WATER		11/24/70	NS-20	NSH-15	S	02
4192	RN	38	0403	NUCLEAR SERV COOLING WATER		11/24/70	NS-21	NSH-16	R	02
4192	RN	38	0403	NUCLEAR SERV COOLING WATER		09/11/70	NS-22	NSH-17	R	00
4192	RN	38	0403	NUCL SERVICES COOLING WATER		09/11/70	NS-23	NSH-17	R	01
4192	RN	38	0403	NUCLEAR SERV COOLING WATER		11/24/70	NS-24	NSH-17	R	02

1068 306
8901

4 THREE MILE ISLAND NUCLEAR STATION UNIT # 1 RUN 12/09/74 PAGE 154
SUPPORT FABRICATION DRAWINGS RECEIVED FROM START TO TO 12/09/77

W/D NUMBER	B/M NUMBER	ITEM NUMBER	MFG CODE	-----DESCRIPTION-----	FRAME OF FRAMES	DATE RECEIVED	MFG. SHEET NO.	MARK NO.	TYPE	REVISION
4192	RN	38	0403	NUCLEAR SERV CLG WATER	1	02/14/74	NS-25	NSH-18	A	01
4192	RN	38	0403	NUCL SERVICES COOLING WATER		09/11/70	NS-26	NSH-18	U	00
4192	RN	38	0403	NUCLEAR SERV CLG WATER	1	02/14/74	NS-27	NSH-19	U	02
4192	RN	38	0403	NUCLEAR SERV CLG WATER	1	02/14/74	NS-28	NSH-20	U	02
4192	RN	38	0403	NUCL SERVICES COOLING WATER		09/11/70	NS-29	NSH-21	R	00
4192	RN	38	0403	NUCL SERVICES COOLING WATER		09/11/70	NS-30	NSH-22	G	00
4192	RN	38	0403	NUCLEAR SERV COOLING WATER		11/24/70	NS-31	NSH-23	S	02
4192	RN	38	0403	NUCLEAR SERV COOLING WATER		11/24/70	NS-32	NSH-24	S	02
4192	RN	38	0403	NUCLEAR SERV COOLING WATER		11/24/70	NS-33	NSH-25	S	02
4192	RN	38	0403	NUCLEAR SERV COOLING WATER		11/24/70	NS-34	NSH-26	S	02
4192	RN	38	0403	NUCLEAR SERVICES COOLING WATER	1	06/19/74	NS-35	NSH-27	S	03
4192	RN	38	0403	NUCLEAR SERVICES COOLING WATER	1	06/19/74	NS-36	NSH-28	S	03
4192	RN	38	0403	NUCLEAR SERV CLG WATER	1	08/23/73	NS-37	NSH-29	U	02
4192	RN	38	0403	NUCLEAR SERV CLG WATER	1	08/23/73	NS-38	NSH-30	U	02
4192	RN	38	0403	NUCLEAR SERV CLG WATER	1	08/23/73	NS-39	NSH-31	U	02
4192	RN	38	0403	NUCLEAR SERV COOLING WATER		11/24/70	NS-40	NSH-32	R	01
4192	RN	38	0403	NUCL SERVICES COOLING WATER		09/11/70	NS-41	NSH-33	S	01
4192	RN	38	0403	NUCLEAR SERV COOLING WATER		11/24/70	NS-42	NSH-33	S	02
4192	RN	38	0403	NUCLEAR SERV COOLING WATER		11/24/70	NS-43	NSH-34	R	02
4192	RN	38	0403	NUCL SERVICES COOLING WATER		09/11/70	NS-44	NSH-35	S	01
4192	RN	38	0403	NUCL SERVICES COOLING WATER		09/11/70	NS-45	NSH-35	S	01
4192	RN	38	0403	NUCLEAR SERV COOLING WATER		11/24/70	NS-46	NSH-35	S	02
4192	RN	38	0403	NUCLEAR SERV COOLING WATER		11/24/70	NS-47	NSH-36	S	02
4192	RN	38	0403	NUCLEAR SERV COOLING WATER		11/24/70	NS-48	NSH-37	S	02
4192	RN	38	0403	NUCL SERVICES COOLING WATER		09/11/70	NS-49	NSH-38	R	01
4192	RN	38	0403	NUCL SERVICES COOLING WATER		09/11/70	NS-50	NSH-39	R	01
4192	RN	38	0403	NUCL SERVICES COOLING WATER		09/11/70	NS-51	NSH-40	R	01
4192	RN	38	0403	NUCLEAR SERVICES COOLING WATER		02/22/71	NS-52	NSH-41	S	00
4192	RN	38	0403	NUCLEAR SERVICES COOLING WATER		02/22/71	NS-53	NSH-42	S	00
4192	RN	38	0403	NUCLEAR SERVICES COOLING WATER		02/22/71	NS-56	NSH-43	S	00
4192	RN	38	0403	NUCLEAR SERVICES COOLING WATER		02/22/71	NS-57	NSH-44	R	00
4192	RN	38	0403	NUCLEAR SERVICES COOLING WATER		02/22/71	NS-58	NSH-45	R	00
4192	RN	38	0403	NUCLEAR SERVICES COOLING WATER		02/22/71	NS-59	NSH-46	R	00
4192	RN	38	0403	NUCLEAR SERVICES CLG WATER	1	12/10/73	NS-90	NSH-47	R	03
4192	RN	38	0403	NUCLEAR SERVICES CLG WATER	1	10/12/73	NS-91	NSH-48	U	01
4192	RN	38	0403	NUCLEAR SERVICES COOLING WATER		02/22/71	NS-92	NSH-49	R	00
4192	RN	38	0403	NUCLEAR SERVICES CLG WATER	1	10/12/73	NS-93	NSH-50	U	01

1068 307

4 THREE MILE ISLAND NUCLEAR STATION UNIT # 1
SUPPORT FABRICATION DRAWINGS RECEIVED FROM START TO TO 12/09/77

RUN 12/09/74

PAGE 155

W/O NUMBER	B/M NUMBER	ITEM NUMBER	MFGR CODE	DESCRIPTION	FRAME OF FRAMES	DATE RECEIVED	MFG. SHEET NO.	MARK NO.	TYPE	REVISION
4192	RN	38	0403	NUCLEAR SERVICES CLG WATER	1	10/12/73	NS-94	NSH-51	U	01
4192	RN	38	0403	NUCLEAR SERVICES COOLING WATER		02/22/71	NS-95	NSH-52	R	00
4192	RN	38	0403	NUCLEAR SERVICES COOLING WATER		02/22/71	NS-96	NSH-53	R	00
4192	RN	38	0403	NUCLEAR SERVICES CLG WATER	1	10/12/73	NS-97	NSH-54	U	01
4192	RN	38	0403	NUCLEAR SERVICES COOLING WATER		02/22/71	NS-97A	NSH-54A	R	00
4192	RN	38	0403	NUCLEAR SERVICES COOLING WATER		02/22/71	NS-98	NSH-55	G	01
4192	RN	38	0403	NUCLEAR SERVICES COOLING WATER		02/22/71	NS-99	NSH-56	R	00
4192	RN	38	0403	NUCLEAR SERVICES COOLING WATER		02/22/71	NS-100	NSH-57	R	00
4192	RN	38	0403	NUCLEAR SERVICES COOLING WATER		02/22/71	NS-101	NSH-58	R	00
4192	RN	38	0403	NUCLEAR SERVICES COOLING WATER		02/22/71	NS-102	NSH-59	R	01
4192	RN	38	0403	NUCLEAR SERVICES COOLING WATER		02/22/71	NS-103	NSH-60	G	01
4192	RN	38	0403	NUCLEAR SERVICES COOLING WATER		02/22/71	NS-104	NSH-61	R	00
4192	RN	38	0403	NUCLEAR SERVICES COOLING WATER		02/22/71	NS-105	NSH-62	R	00
4192	RN	38	0403	NUCLEAR SERVICES COOLING WATER		02/22/71	NS-106	NSH-63	R	00
4192	RN	38	0403	NUCLEAR SERV CLG WATER	1	07/23/73	NS-107	NSH-64	R	01
4192	RN	38	0403	NUCLEAR SERVICES CLG WATER	1	10/12/73	NS-108	NSH-65	U	01
4192	RN	38	0403	NUCLEAR SERVICES CLG WATER	1	10/12/73	NS-109	NSH-66	U	01
4192	RN	38	0403	NUCLEAR SERVICES COOLING WATER		02/22/71	NS-110	NSH-67	R	00
4192	RN	38	0403	NUCLEAR SERVICES COOLING WATER		02/22/71	NS-111	NSH-68	R	00
4192	RN	38	0403	NUCLEAR SERVICES COOLING WATER		02/22/71	NS-112	NSH-69	S	00
4192	RN	38	0403	NUCLEAR SERVICES COOLING WATER		02/22/71	NS-114	NSH-71	R	00
4192	RN	38	0403	NUCLEAR SERVICES COOLING WATER		02/22/71	NS-115	NSH-72	G	01
4192	RN	38	0403	NUCLEAR SERVICES COOLING WATER		02/22/71	NS-116	NSH-73	R	00
4192	RN	38	0403	NUCLEAR SERVICES COOLING WATER		02/22/71	NS-117	NSH-74	R	00
4192	RN	38	0403	NUCL SERV COOLING WATER	1	11/20/72	NS-118	NSH-75	U	01
4192	RN	38	0403	NUCLEAR SERVICES COOLING WATER		02/22/71	NS-119	NSH-76	R	00
4192	RN	38	0403	NUCLEAR SERVICES COOLING WATER		02/22/71	NS-120	NSH-77	R	00
4192	RN	38	0403	NUCLEAR SERVICES CLG WATER	1	11/26/73	NS-121	NSH-78	U	01
4192	RN	38	0403	NUCLEAR SERVICES COOLING WATER		02/22/71	NS-122	NSH-79	R	00
4192	RN	38	0403	NUCLEAR SERVICES CLG WATER	1	11/26/73	NS-123	NSH-80	G	01
4192	RN	38	0403	NUCLEAR SERVICES CLG WATER	1	11/26/73	NS-124	NSH-81	G	01
4192	RN	38	0403	NUCLEAR SERVICES COOLING WATER		02/22/71	NS-125	NSH-82	U	00
4192	RN	38	0403	NUCLEAR SERVICES COOLING WATER		02/22/71	NS-126	NSH-82	U	00
4192	RN	38	0403	NUCLEAR SERVICES COOLING WATER		02/22/71	NS-127	NSH-83	U	00
4192	RN	38	0403	NUCLEAR SERVICES COOLING WATER		02/22/71	NS-128	NSH-83	U	00
4192	RN	38	0403	NUCLEAR SERVICES COOLING WATER		02/22/71	NS-129	NSH-84	R	00
4192	RN	38	0403	NUCLEAR SERVICES COOLING WATER		02/22/71	NS-130	NSH-85	R	00

1068 8901

4 THREE MILE ISLAND NUCLEAR STATION UNIT # 1
SUPPORT FABRICATION DRAWINGS RECEIVED FROM START TO TO 12/09/77 RUN 12/09/74 PAGE 156

W/O NUMBER	B/M NUMBER	ITEM NUMBER	MFGR CODE	DESCRIPTION	FRAME OF FRAMES	DATE RECEIVED	SHEET NO. MFG.	MARK NO.	TYPE	REVISION
4192	RN	38	0403	NUCLEAR SERVICES COOLING WATER		02/22/71	NS-131	NSH-86	U	01
4192	RN	38	0403	NUCLEAR SERVICES COOLING WATER		02/22/71	NS-132	NSH-87	R	00
4192	RN	38	0403	NUCLEAR SERVICES CLG WATER	1	11/26/73	NS-133	NSH-88	A	02
4192	RN	38	0403	NUCLEAR SERVICES COOLING WATER		02/22/71	NS-134	NSH-89	S	00
4192	RN	38	0403	NUCLEAR SERVICES CLG WATER	1	10/12/73	NS-135	NSH-90	U	01
4192	RN	38	0403	NUCLEAR SERVICES COOLING WATER		06/19/74	NS-136	NSH-91	R	01
4192	RN	38	0403	NUCLEAR SERVICES COOLING WATER	1	02/22/71	NS-137	NSH-92	R	00
4192	RN	38	0403	NUCLEAR SERVICES COOLING WATER		02/22/71	NS-138	NSH-93	S	00
4192	RN	38	0403	NUCLEAR SERVICES COOLING WATER		02/22/71	NS-139	NSH-94	R	00
4192	RN	38	0403	NUCLEAR SERVICES COOLING WATER		02/22/71	NS-140	NSH-95	S	00
4192	RN	38	0403	NUCLEAR SERVICES COOLING WATER		02/22/71	NS-141	NSH-96	R	00
4192	RN	38	0403	NUCLEAR SERVICES COOLING WATER		02/22/71	NS-142	NSH-97	R	00
4192	RN	38	0403	NUCLEAR SERVICES COOLING WATER		02/22/71	NS-143	NSH-98	R	00
4192	RN	38	0403	NUCLEAR SERV CLG WATER	1	02/22/71	NS-144	NSH-99	R	00
4192	RN	38	0403	NUCLEAR SERVICES COOLING WATER		07/23/73	NS-145	NSH-100	A	01
4192	RN	38	0403	NUCLEAR SERVICES COOLING WATER		02/22/71	NS-146	NSH-101	R	00
4192	RN	38	0403	NUCLEAR SERVICES COOLING WATER		02/22/71	NS-147	NSH-102	R	00
4192	RN	38	0403	NUCLEAR SERVICES COOLING WATER		02/22/71	NS-148	NSH-103	S	00
4192	RN	38	0403	NUCL SERV COOLING WATER		02/22/71	NS-149	NSH-104	S	00
4192	RN	38	0403	NUCLEAR SERVICES COOLING WATER	1	11/20/72	NS-150	NSH-105	R	00
4192	RN	38	0403	NUCLEAR SERVICES COOLING WATER		02/22/71	NS-151	NSH-106	U	02
4192	RN	38	0403	NUCLEAR SERVICES COOLING WATER		02/22/71	NS-152	NSH-107	R	00
4192	RN	38	0403	NUCLEAR SERVICES COOLING WATER		02/22/71	NS-153	NSH-108	R	00
4192	RN	38	0403	NUCLEAR SERVICES COOLING WATER		02/22/71	NS-154	NSH-109	R	00
4192	RN	38	0403	NUCL SERV COOLING WATER		02/22/71	NS-155	NSH-109	R	00
4192	RN	38	0403	NUCLEAR SERVICES COOLING WATER	1	11/20/72	NS-156	NSH-110	R	00
4192	RN	38	0403	NUCLEAR SERVICES COOLING WATER		02/22/71	NS-157	NSH-111	U	01
4192	RN	38	0403	NUCLEAR SERVICES COOLING WATER		02/22/71	NS-158	NSH-112	U	00
4192	RN	38	0403	NUCLEAR SERVICES COOLING WATER		02/22/71	NS-159	NSH-113	S	01
4192	RN	38	0403	NUCL SERV COOLING WATER	1	11/20/72	NS-160	NSH-114	S	01
4192	RN	38	0403	NUCLEAR SERVICES COOLING WATER		02/22/71	NS-161	NSH-115	U	00
4192	RN	38	0403	NUCLEAR SERVICES COOLING WATER		02/22/71	NS-162	NSH-116	U	01
4192	RN	38	0403	NUCLEAR SERVICES COOLING WATER		02/22/71	NS-163	NSH-117	R	00
4192	RN	38	0403	NUCLEAR SERVICES CLG WATER	1	11/26/73	NS-164	NSH-118	R	00
4192	RN	38	0403	NUCLEAR SERVICES COOLING WATER		02/22/71	NS-165	NSH-119	U	01
4192	RN	38	0403	NUCLEAR SERVICES COOLING WATER		02/22/71	NS-166	NSH-120	R	00
4192	RN	38	0403	NUCLEAR SERVICES COOLING WATER		02/22/71	NS-167	NSH-121	R	00

1068-309

4 THREE MILE ISLAND NUCLEAR STATION UNIT # 1
SUPPORT FABRICATION DRAWINGS RECEIVED FROM START TO TO 12/09/7

RUN 12/09/74

PAGE 157

W/O NUMBER	B/M NUMBER	ITEM NUMBER	MFG CODE	DESCRIPTION	FRAME OF FRAMES	DATE RECEIVED	MFG. SHEET NO.	MARK NO.	TYPE	REVISION
4192	RN	38	0403	NUCLEAR SERVICES COOLING WATER		02/22/71	NS-168	NSH-122	R	00
4192	RN	38	0403	NUCLEAR SERVICES COOLING WATER	1	06/19/74	NS-169	NSH-123	U	02
4192	RN	38	0403	NUCLEAR SERVICES COOLING WATER		02/22/71	NS-170	NSH-124	R	00
4192	RN	38	0403	NUCLEAR SERVICES COOLING WATER		02/22/71	NS-171	NSH-125	R	00
4192	RN	38	0403	NUCLEAR SERVICES COOLING WATER		02/22/71	NS-172	NSH-126	R	00
4192	RN	38	0403	NUCLEAR SERVICES COOLING WATER		02/22/71	NS-173	NSH-127	U	00
4192	RN	38	0403	NUCLEAR SERVICES COOLING WATER		02/22/71	NS-174	NSH-128	U	00
4192	RN	38	0403	NUCLEAR SERVICES COOLING WATER		02/22/71	NS-175	NSH-129	R	00
4192	RN	38	0403	NUCLEAR SERVICES COOLING WATER	1	06/19/74	NS-176	NSH-130	R	02
4192	RN	38	0403	NUCLEAR SERVICES COOLING WATER	1	06/19/74	NS-177	NSH-130	R	02
4192	RN	38	0403	NUCLEAR SERVICES COOLING WATER		02/22/71	NS-178	NSH-131	R	00
4192	RN	38	0403	NUCLEAR SERVICES COOLING WATER		02/22/71	NS-179	NSH-131	R	00
4192	RN	38	0403	NUCLEAR SERVICES COOLING WATER		02/22/71	NS-180	NSH-132	R	01
4192	RN	38	0403	NUCLEAR SERVICES COOLING WATER		02/22/71	NS-181	NSH-133	R	01
4192	RN	38	0403	NUCLEAR SERV CLG WATER		07/23/73	NS-182	NSH-134	R	01
4192	RN	38	0403	NUCLEAR SERV COOLING WATER		05/11/72	NS-134A	NSH-134A	K	00
4192	RN	38	0403	NUCLEAR SERVICES COOLING WATER		02/22/71	NS-183	NSH-135	R	00
4192	RN	38	0403	NUCLEAR SERVICES CLG WATER	1	11/26/73	NS-184	NSH-136	U	03
4192	RN	38	0403	NUCLEAR SERVICES CLG WATER	1	10/12/73	NS-185	NSH-137	U	02
4192	RN	38	0403	NUCLEAR SERVICES CLG WATER	1	11/26/73	NS-186	NSH-138	U	02
4192	RN	38	0403	NUCLEAR SERVICES CLG WATER	1	10/12/73	NS-187	NSH-139	U	02
4192	RN	38	0403	NUCLEAR SERVICES COOLING WATER		02/22/71	NS-188	NSH-140	U	00
4192	RN	38	0403	NUCLEAR SERVICES COOLING WATER		02/22/71	NS-189	NSH-141	U	00
4192	RN	38	0403	NUCLEAR SERVICES CLG WATER	1	11/26/73	NS-190	NSH-142	U	01
4192	RN	38	0403	NUCLEAR SERVICES CLG WATER	1	10/12/73	NS-191	NSH-143	U	01
4192	RN	38	0403	NUCLEAR SERVICES CLG WATER	1	11/26/73	NS-192	NSH-144	U	01
4192	RN	38	0403	NUCLEAR SERVICES CLG WATER	1	10/12/73	NS-193	NSH-145	U	01
4192	RN	38	0403	NUCLEAR SERV COOLING WATER	1	05/03/71	NS-194	NSH-146	A	01
4192	RN	38	0403	NUCL SERV COOLING WATER	1	04/20/71	NS-195	NSH-147	A	02
4192	RN	38	0403	NUCLEAR SERV CLG WATER	1	02/14/74	NS-196	NSH-148	U	02
4192	RN	38	0403	NUCLEAR SERVICES CLG WATER	1	10/12/73	NS-197	NSH-149	U	02
4192	RN	38	0403	NUCLEAR SERV CLG WATER	1	02/14/74	NS-198	NSH-150	U	02
4192	RN	38	0403	NUCLEAR SERVICES CLG WATER	1	10/12/73	NS-199	NSH-151	U	02
4192	RN	38	0403	NUCLEAR SERV CLG WATER	1	02/14/74	NS-200	NSH-152	U	02
4192	RN	38	0403	NUCLEAR SERVICES CLG WATER	1	10/12/73	NS-201	NSH-153	U	02
4192	RN	38	0403	NUCLEAR SERV CLG WATER	1	02/14/74	NS-202	NSH-154	U	02
4192	RN	38	0403	NUCLEAR SERVICES CLG WATER	1	10/12/73	NS-203	NSH-155	U	02

1068 310

W/O NUMBER	B/M NUMBER	ITEM NUMBER	MFGR CODE	-----DESCRIPTION-----	FRAME OF FRAMES	DATE RECEIVED	MFGR. SHEET NO.	MARK NO.	TYPE	REVISION
4192	RN	38	0403	NUCLEAR SERV CLG WATER	1	02/14/74	NS-204	NSH-156	U	02
4192	RN	38	0403	NUCLEAR SERVICES CLG WATER	1	10/12/73	NS-205	NSH-157	U	02
4192	RN	38	0403	NUCLEAR SERV CLG WATER	1	02/14/74	NS-206	NSH-158	U	02
4192	RN	38	0403	NUCLEAR SERVICES CLG WATER	1	10/12/73	NS-207	NSH-159	U	02
4192	RN	38	0403	NUCLEAR SERV CLG WATER	1	02/14/74	NS-208	NSH-160	U	02
4192	RN	38	0403	NUCLEAR SERVICES CLG WATER	1	10/12/73	NS-209	NSH-161	U	02
4192	RN	38	0403	NUCLEAR SERV CLG WATER	1	02/14/74	NS-210	NSH-162	U	02
4192	RN	38	0403	NUCLEAR SERVICES CLG WATER	1	10/12/73	NS-211	NSH-163	U	02
4192	RN	38	0403	NUCLEAR SERVICES COOLING WATER		03/12/73	NS-212	NSH-164	U	01
4192	RN	38	0403	NUCLEAR SERVICES COOLING WATER		03/12/73	NS-213	NSH-165	U	01
4192	RN	38	0403	NUCLEAR SERV COOLING WATER	1	03/24/71	NS-214	NSH-166	U	01
4192	RN	38	0403	NUCLEAR SERV COOLING WATER	1	03/24/71	NS-215	NSH-167	U	01
4192	RN	38	0403	NUCLEAR SERVICES COOLING WATER		03/12/73	NS-216	NSH-168	U	01
4192	RN	38	0403	NUCLEAR SERVICES COOLING WATER		03/12/73	NS-217	NSH-169	U	01
4192	RN	38	0403	NUCLEAR SERVICES COOLING WATER		03/12/73	NS-218	NSH-170	U	01
4192	RN	38	0403	NUCLEAR SERVICES COOLING WATER		03/12/73	NS-219	NSH-171	U	01
4192	RN	38	0403	NUCLEAR SERVICES COOLING WATER		02/22/71	NS-220	NSH-172	U	01
4192	RN	38	0403	NUCLEAR SERVICES COOLING WATER		02/22/71	NS-221	NSH-173	U	01
4192	RN	38	0403	NUCLEAR SRVC CLG WATER	1	01/17/73	NS-222	NSH-174	U	02
4192	RN	38	0403	NUCLEAR SERVICES COOLING WATER		02/22/71	NS-223	NSH-175	U	01
4192	RN	38	0403	NUCLEAR SERVICES COOLING WATER		02/22/71	NS-224	NSH-176	U	01
4192	RN	38	0403	NUCLEAR SERVICES COOLING WATER		02/22/71	NS-225	NSH-177	U	01
4192	RN	38	0403	NUCLEAR SERVICES COOLING WATER		02/22/71	NS-226	NSH-178	R	00
4192	RN	38	0403	NUCLEAR SERVICES COOLING WATER		02/22/71	NS-227	NSH-179	R	00
4192	RN	38	0403	NUCLEAR SERV COOLING WATER		02/26/71	NS-249	NSH-180	R	01
4192	RN	38	0403	NUCLEAR SERV COOLING WATER		02/26/71	NS-250	NSH-181	R	01
4192	RN	38	0403	NUCLEAR SERVICES COOLING WATER		03/12/73	NS-251	NSH-182	U	01
4192	RN	38	0403	NUCLEAR SERVICES COOLING WATER	1	06/19/74	NS-252	NSH-183	R	01
4192	RN	38	0403	NUCLEAR SERV COOLING WATER		02/26/71	NS-253	NSH-184	R	00
4192	RN	38	0403	NUCL SERV COOLING WATER	1	11/20/72	NS-254	NSH-185	U	02
4192	RN	38	0403	NUCL SERV COOLING WATER	1	11/20/72	NS-255	NSH-186	U	02
4192	RN	38	0403	NUCLEAR SERVICES COOLING WATER	1	06/19/74	NS-256	NSH-187	U	03
4192	RN	38	0403	NUCLEAR SERVICES COOLING WATER	1	06/19/74	NS-257	NSH-188	U	02
4192	RN	38	0403	NUCLEAR SERV COOLING WATER		02/26/71	NS-258	NSH-189	U	00
4192	RN	38	0403	NUCLEAR SERV COOLING WATER		02/26/71	NS-259	NSH-190	U	00
4192	RN	38	0403	NUCLEAR SERV COOLING WATER		02/26/71	NS-260	NSH-191	R	00
4192	RN	38	0403	NUCLEAR SERV COOLING WATER		02/26/71	NS-261	NSH-192	R	00

1068 311

W/O NUMBER	B/M NUMBER	ITEM NUMBER	MFG CODE	-----DESCRIPTION-----	FRAME OF FRAMES	DATE RECEIVED	MFG. SHEET NO.	MARK NO.	TYPE	REVISION
4192	RN	38	0403	NUCLEAR SERVICES COOLING WATER	1	06/19/74	NS-262	NSH-193	U	02
4192	RN	38	0403	NUCLEAR SERVICES COOLING WATER	1	06/19/74	NS-263	NSH-194	R	02
4192	RN	38	0403	NUCLEAR SERVICES COOLING WATER	1	06/19/74	NS-264	NSH-195	R	01
4192	RN	38	0403	NUCLEAR SERV COOLING WATER		02/26/71	NS-265	NSH-196	R	00
4192	RN	38	0403	NUCLEAR SERV COOLING WATER		02/26/71	NS-266	NSH-197	R	00
4192	RN	38	0403	NUCLEAR SERVICES COOLING WATER	1	06/19/74	NS-267	NSH-198	R	01
4192	RN	38	0403	NUCLEAR SERV COOLING WATER		02/26/71	NS-268	NSH-199	R	00
4192	RN	38	0403	NUCLEAR SERV COOLING WATER		02/26/71	NS-269	NSH-200	R	00
4192	RN	38	0403	NUCLEAR SERV COOLING WATER		02/26/71	NS-270	NSH-201	R	00
4192	RN	38	0403	NUCLEAR SERV COOLING WATER		02/26/71	NS-271	NSH-202	R	00
4192	RN	38	0403	NUCLEAR SERV COOLING WATER		02/26/71	NS-272	NSH-203	S	00
4192	RN	38	0403	NUCLEAR SERV COOLING WATER		02/26/71	NS-273	NSH-204	R	00
4192	RN	38	0403	NUCLEAR SERV COOLING WATER		02/26/71	NS-274	NSH-205	S	00
4192	RN	38	0403	NUCLEAR SERV COOLING WATER		02/26/71	NS-275	NSH-206	S	01
4192	RN	38	0403	NUCLEAR SRVC CLG WATER	1	01/17/73	NS-276	NSH-207	U	01
4192	RN	38	0403	NUCLEAR SPVC CLG WATER	1	01/17/73	NS-277	NSH-208	U	01
4192	RN	38	0403	NUCLEAR SERV COOLING WATER	1	06/11/71	NS-291	NSH-209	U	00
4192	RN	38	0403	NUCLEAR SERV COOLING WATER	1	06/11/71	NS-292	NSH-210	U	00
4192	RN	38	0403	NUCLEAR SERV CLG WATER	1	02/14/74	NS-293	NSH-211	U	01
4192	RN	38	0403	NUCLEAR SERV CLG WATER	1	02/14/74	NS-294	NSH-212	U	01
4192	RN	38	0403	NUCLEAR SERVICES CLG WATER	1	10/12/73	NS-295	NSH-213	U	01
4192	RN	38	0403	NUCLEAR SERVICES CLG WATER	1	10/12/73	NS-296	NSH-214	R	01
4192	RN	38	0403	NUCLEAR SERV COOLING WATER	1	06/11/71	NS-297	NSH-215	U	00
4192	RN	38	0403	NUCLEAR SERVICES CLG WATER	1	10/12/73	NS-298	NSH-216	U	01
4192	RN	38	0403	NUCLEAR SERV COOLING WATER	1	06/11/71	NS-299	NSH-217	U	00
4192	RN	38	0403	NUCLEAR SERV CLG WATER	1	02/14/74	NS-300	NSH-218	U	01
4192	RN	38	0403	NUCLEAR SERV CLG WATER	1	02/14/74	NS-301	NSH-219	U	01
4192	RN	38	0403	NUCLEAR SERVICES CLG WATER	1	10/12/73	NS-302	NSH-220	U	01
4192	RN	38	0403	NUCLEAR SERVICES CLG WATER	1	10/12/73	NS-303	NSH-221	U	01
4192	RN	38	0403	NUCLEAR SERV COOLING WATER	1	06/11/71	NS-304	NSH-222	U	00
4192	RN	38	0403	NUCLEAR SERV COOLING WATER	1	06/11/71	NS-305	NSH-223	U	00
4192	RN	38	0403	NUCLEAR SERV COOLING WATER	1	04/21/72	NS-306	NSH-224	R	01
4192	RN	38	0403	NUCLEAR SERV COOLING WATER	1	04/21/72	NS-307	NSH-225	R	00
4192	RN	38	0403	NUCLEAR SERV COOLING WATER	1	04/21/72	NS-308	NSH-226	R	01
4192	RN	38	0403	NUCLEAR SERV COOLING WATER	1	04/21/72	NS-309	NSH-227	R	00
4192	RN	38	0403	NUCLEAR SERVICES COOLING WATER	1	06/19/74	NS-310	NSH-228	U	02
4192	RN	38	0403	NUCLEAR SERV COOLING WATER	1	04/21/72	NS-311	NSH-228	U	00 DELETED

1068 312

4 THREE MILE ISLAND NUCLEAR STATION UNIT # 1
SUPPORT FABRICATION DRAWINGS RECEIVED FROM START TO TO 12/09/7

RUN 12/09/74

PAGE 160

W/D UMBER	B/M NUMBER	ITEM NUMBER	MFG CODE	-----DESCRIPTION-----	FRAME OF FRAMES	DATE RECEIVED	MFG. SHEET NO.	MARK NO.	TYPE	REVISION
4192	RN	38	0403	NUCLEAR SERV COOLING WATER	1	04/21/72	NS-312	NSH-229	R	01
4192	RN	38	0403	NUCLEAR SERV COOLING WATER	1	04/21/72	NS-313	NSH-230	R	01
4192	RN	38	0403	NUCLEAR SERV COOLING WATER	1	04/21/72	NS-314	NSH-231	R	00
4192	RN	38	0403	NUCLEAR SERV COOLING WATER	1	04/21/72	NS-315	NSH-232	R	00
4192	RN	38	0403	NUCLEAR SERV COOLING WATER	1	04/21/72	NS-316	NSH-233	R	01
4192	RN	38	0403	NUCLEAR SERV COOLING WATER	1	04/21/72	NS-317	NSH-234	R	01
4192	RN	38	0403	NUCLEAR SERV COOLING WATER	1	04/21/72	NS-318	NSH-235	R	01
4192	RN	38	0403	NUCLEAR SERV COOLING WATER	1	04/21/72	NS-319	NSH-236	R	00
4192	RN	38	0403	NUCLEAR SERV COOLING WATER	1	04/21/72	NS-320	NSH-237	R	00
4192	RN	38	0403	NUCLEAR SERV COOLING WATER	1	04/21/72	NS-321	NSH-238	R	01
4192	RN	38	0403	NUCLEAR SERV COOLING WATER	1	04/21/72	NS-322	NSH-239	R	00
4192	RN	38	0403	NUCLEAR SERV COOLING WATER	1	04/21/72	NS-323	NSH-240	R	01
4192	RN	38	0403	NUCLEAR SERV CLG WATER	1	02/14/74	NS-324	NSH-241	U	02
4192	RN	38	0403	NUCLEAR SERV COOLING WATER	1	04/21/72	NS-325	NSH-242	R	01
4192	RN	38	0403	NUCLEAR SERV COOLING WATER	1	04/21/72	NS-326	NSH-243	R	00
4192	RN	38	0403	NUCLEAR SERV CLG WATER	1	02/14/74	NS-327	NSH-244	U	01
4192	RN	38	0403	NUCLEAR SERV COOLING WATER	1	04/21/72	NS-328	NSH-245	G	00
4192	RN	38	0403	NUCLEAR SERV COOLING WTR	1	11/01/74	NS-329	NSH-246	S	03
4192	RN	38	0403	NUCLEAR SERV COOLING WATER	1	04/21/72	NS-330	NSH-247	S	01
4192	RN	38	0403	NUCLEAR SERV COOLING WATER	1	04/21/72	NS-331	NSH-248	S	01
4192	RN	38	0403	NUCLEAR SERV COOLING WATER	1	04/21/72	NS-332	NSH-249	S	00
4192	RN	38	0403	NUCLEAR SERV COOLING WATER	1	04/21/72	NS-333	NSH-250	S	00
4192	RN	38	0403	NUCLEAR SERV COOLING WATER	1	04/21/72	NS-334	NSH-250	S	00
4192	RN	38	0403	NUCLEAR SERV COOLING WATER	1	04/21/72	NS-335	NSH-251	R	00
4192	RN	38	0403	NUCLEAR SERV COOLING WATER	1	04/21/72	NS-336	NSH-252	R	01
4192	RN	38	0403	NUCLEAR SERV CLG WATER	1	02/14/74	NS-337	NSH-253	U	01
4192	RN	38	0403	NUCLEAR SERVICES COOLING WATER	1	06/19/74	NS-338	NSH-254	U	02
4192	RN	38	0403	NUCLEAR SERV COOLING WATER	1	04/21/72	NS-339	NSH-255	G	00
4192	RN	38	0403	NUCLEAR SERVICES COOLING WATER	1	06/19/74	NS-340	NSH-256	S	01
4192	RN	38	0403	NUCLEAR SERVICES COOLING WATER	1	06/19/74	NS-341	NSH-257	S	01
4192	RN	38	0403	NUCLEAR SERVICES COOLING WATER	1	06/19/74	NS-342	NSH-257	S	01
4192	RN	38	0403	NUCLEAR SERV COOLING WATER	1	04/21/72	NS-343	NSH-258	S	00
4192	RN	38	0403	NUCLEAR SERV COOLING WATER	1	04/21/72	NS-344	NSH-259	S	01
4192	RN	38	0403	NUCLEAR SERV COOLING WATER	1	04/21/72	NS-345	NSH-260	R	00
4192	RN	38	0403	NUCLEAR SERV COOLING WATER	1	04/21/72	NS-346	NSH-261	R	00
4192	RN	38	0403	NUCLEAR SRVC CLG WATER	1	01/17/73	NS-347	NSH-262	R	00
4192	RN	38	0403	NUCLEAR SERV COOLING WATER	1	04/21/72	NS-348	NSH-263	G	00

1068 313

4 THREE MILE ISLAND NUCLEAR STATION UNIT # 1
SUPPORT FABRICATION DRAWINGS RECEIVED FROM START TO TO 12/09/77

RUN 12/09/74

PAGE 161

1/D	B/M	ITEM	MFGR	DESCRIPTION	FRAME OF	DATE	MFGR.	MARK NO.	TYPE	REVISION
NUMBER	NUMBER	NUMBER	CODE		FRAMES	RECEIVED	SHEET NO.			
192	RN	38	0403	NUCLEAR SRVC CLG WATER	1	01/17/73	NS-349	NSH-264	U	01
192	RN	38	0403	NUCLEAR SERV COOLING WATER	1	04/21/72	NS-350	NSH-265	S	01
192	RN	38	0403	NUCLEAR SERV COOLING WATER	1	04/21/72	NS-351	NSH-266	S	00
192	RN	38	0403	NUCLEAR SERV COOLING WATER	1	04/21/72	NS-352	NSH-267	S	00
192	RN	38	0403	NUCLEAR SERV COOLING WATER	1	04/21/72	NS-353	NSH-268	S	00
192	RN	38	0403	NUCLEAR SERVICES COOLING WATER	1	06/19/74	NS-354	NSH-269	U	03
192	RN	38	0403	NUCLEAR SERV CLG WATER	1	02/14/74	NS-355	NSH-270	K	01
192	RN	38	0403	NUCLEAR SERVICES COOLING WATER	1	06/19/74	NS-356	NSH-271	R	01
192	RN	38	0403	NUCLEAR SERVICES COOLING WATER	1	06/19/74	NS-357	NSH-271	R	01
192	RN	38	0403	NUCLEAR SERV COOLING WATER	1	04/21/72	NS-358	NSH-272	R	00
192	RN	38	0403	NUCLEAR SERV COOLING WATER	1	04/21/72	NS-359	NSH-273	S	00
192	RN	38	0403	NUCLEAR SERV COOLING WTR	1	03/18/74	NS-360	NSH-274	S	01
192	RN	38	0403	NUCLEAR SERV COOLING WTR	1	03/18/74	NS-361	NSH-275	S	01
192	RN	38	0403	NUCLEAR SERV COOLING WTR	1	03/18/74	NS-362	NSH-275	S	01
192	RN	38	0403	NUCLEAR SERV COOLING WTR	1	03/18/74	NS-363	NSH-276	S	01
192	RN	38	0403	NUCLEAR SERV COOLING WATER	1	04/21/72	NS-364	NSH-277	S	00
192	RN	38	0403	NUCLEAR SERV COOLING WATER	1	04/21/72	NS-365	NSH-278	S	00
192	RN	38	0403	NUCLEAR SERV COOLING WATER	1	04/21/72	NS-366	NSH-279	R	00
192	RN	38	0403	NUCLEAR SERV COOLING WTR	1	03/18/74	NS-367	NSH-280	U	01
192	RN	38	0403	NUCLEAR SERV COOLING WTR	1	03/18/74	NS-368	NSH-281	U	01
192	RN	38	0403	NUCLEAR SERV COOLING WATER	1	04/21/72	NS-369	NSH-282	S	00
192	RN	38	0403	NUCLEAR SERV COOLING WTR	1	03/18/74	NS-370	NSH-283	U	01
192	RN	38	0403	NUCLEAR SERV COOLING WATER	1	04/21/72	NS-371	NSH-284	U	00
192	RN	38	0403	NUCLEAR SERV COOLING WATER	1	04/21/72	NS-372	NSH-285	S	00
192	RN	38	0403	NUCLEAR SERVICES COOLING WATER	1	06/19/74	NS-373	NSH-286	S	02
192	RN	38	0403	NUCLEAR SERV COOLING WTR	1	03/18/74	NS-374	NSH-287	U	01
192	RN	38	0403	NUCLEAR SERV COOLING WTR	1	03/18/74	NS-375	NSH-288	U	02
192	RN	38	0403	NUCLEAR SERV COOLING WTR	1	03/18/74	NS-376	NSH-288	U	01
192	RN	38	0403	NUCLEAR SERVICES COOLING WATER	1	06/19/74	NS-377	NSH-289	U	02
192	RN	38	0403	NUCLEAR SERVICES COOLING WATER	1	06/19/74	NS-378	NSH-289	U	00
192	RN	38	0403	NUCLEAR SERV COOLING WTR	1	03/18/74	NS-379	NSH-290	U	02
192	RN	38	0403	NUCLEAR SERV COOLING WATER	1	04/21/72	NS-380	NSH-291	R	01
192	RN	38	0403	NUCLEAR SERV COOLING WATER	1	04/21/72	NS-381	NSH-292	R	01
192	RN	38	0403	NUCLEAR SERV COOLING WATER	1	04/21/72	NS-382	NSH-293	R	01
192	RN	38	0403	NUCLEAR SERV COOLING WATER	1	04/21/72	NS-383	NSH-294	R	00
192	RN	38	0403	NUCLEAR SERV COOLING WATER	1	04/21/72	NS-384	NSH-295	R	01
192	RN	38	0403	NUCLEAR SERV COOLING WATER	1	04/21/72	NS-385	NSH-296	R	01

1068 314

THREE MILE ISLAND NUCLEAR STATION UNIT # 1
SUPPORT FABRICATION DRAWINGS RECEIVED FROM START TO TO

RUN 12/09/74

PAGE 162

W/O NUMBER	B/M NUMBER	ITEM NUMBER	MFG CODE	DESCRIPTION	FRAME OF FRAMES	DATE RECEIVED	MFG. SHEET NO.	MARK NO.	TYPE	REVISION
4192	RN	38	0403	NUCLEAR SERV COOLING WATER	1	04/21/72	NS-386	NSH-297	R	00
4192	RN	38	0403	NUCLEAR SERV COOLING WATER	1	04/21/72	NS-387	NSH-298	R	01
4192	RN	38	0403	NUCLEAR SERV COOLING WATER	1	04/21/72	NS-388	NSH-299	R	00
4192	RN	38	0403	NUCLEAR SERV COOLING WATER	1	04/21/72	NS-389	NSH-300	R	00
4192	RN	38	0403	NUCLEAR SERV COOLING WATER	1	04/21/72	NS-390	NSH-301	R	00
4192	RN	38	0403	NUCLEAR SERV CLG WATER	1	02/14/74	NS-391	NSH-302	R	00
4192	RN	38	0403	NUCLEAR SERV COOLING WATER	1	04/21/72	NS-392	NSH-303	U	01
4192	RN	38	0403	NUCLEAR SERV CLG WATER	1	04/21/72	NS-393	NSH-304	R	00
4192	RN	38	0403	NUCLEAR SERV COOLING WATER	1	02/14/74	NS-394	NSH-305	R	01
4192	RN	38	0403	NUCLEAR SERV COOLING WATER	1	04/21/72	NS-395	NSH-306	R	02
4192	RN	38	0403	NUCLEAR SERV COOLING WATER	1	04/21/72	NS-396	NSH-307	R	01
4192	RN	38	0403	NUCLEAR SERV COOLING WATER	1	04/21/72	NS-397	NSH-308	S	00
4192	RN	38	0403	NUCLEAR SERVICES COOLING WATER	1	04/21/72	NS-398	NSH-309	R	00
4192	RN	38	0403	NUCLEAR SERV CLG WATER	1	06/19/74	NS-399	NSH-310	G	00
4192	RN	38	0403	NUCLEAR SERV COOLING WATER	1	02/14/74	NS-400	NSH-311	U	02
4192	RN	38	0403	NUCLEAR SERV COOLING WATER	1	04/21/72	NS-401	NSH-312	U	01
4192	RN	38	0403	NUCLEAR SERV COOLING WATER	1	05/11/72	NS-402	NSH-313	R	00
4192	RN	38	0403	NUCLEAR SERV CLG WATER	1	05/11/72	NS-403	NSH-314	S	00
4192	RN	38	0403	NUCLEAR SERV CLG WATER	1	02/14/74	NS-404	NSH-315	U	00
4192	RN	38	0403	NUCLEAR SERV CLG WATER	1	02/14/74	NS-405	NSH-316	U	01
4192	RN	38	0403	NUCLEAR SERV CLG WATER	1	02/14/74	NS-406	NSH-317	U	01
4192	RN	38	0403	NUCLEAR SERV COOLING WATER	1	02/14/74	NS-407	NSH-318	U	01
4192	RN	38	0403	NUCLEAR SERV COOLING WATER	1	05/11/72	NS-408	NSH-319	U	02
4192	RN	38	0403	NUCLEAR SERV COOLING WATER	1	05/11/72	NS-409	NSH-320	R	00
4192	RN	38	0403	NUCLEAR SERV COOLING WATER	1	05/11/72	NS-410	NSH-321	S	00
4192	RN	38	0403	NUCLEAR SERV CLG WATER	1	05/11/72	NS-411	NSH-322	S	00
4192	RN	38	0403	NUCLEAR SERVICES COOLING WATER	1	05/11/72	NS-412	NSH-323	S	00
4192	RN	38	0403	NUCLEAR SERV COOLING WATER	1	02/14/74	NS-413	NSH-324	U	01
4192	RN	38	0403	NUCLEAR SERV COOLING WATER	1	06/19/74	NS-414	NSH-325	U	02
4192	RN	38	0403	NUCLEAR SERVICES COOLING WATER	1	05/11/72	NS-415	NSH-326	R	00
4192	RN	38	0403	NUCLEAR SERVICES COOLING WATER	1	06/19/74	NS-416	NSH-327	R	00
4192	RN	38	0403	NUCLEAR SERV COOLING WATER	1	06/19/74	NS-417	NSH-328	U	02
4192	RN	38	0403	NUCLEAR SERVICES COOLING WATER	1	05/11/72	NS-418	NSH-328	U	02
4192	RN	38	0403	NUCLEAR SERV COOLING WATER	1	06/19/74	NS-419	NSH-329	U	02
4192	RN	38	0403	NUCLEAR SERVICES COOLING WATER	1	06/19/74	NS-420	NSH-329	U	01
					1	06/19/74	NS-421	NSH-330	U	03

DELETED

1068 315

4 THREE MILE ISLAND NUCLEAR STATION UNIT # 1
SUPPORT FABRICATION DRAWINGS RECEIVED FROM START TO TO 12/09/77

RUN 12/09/74

PAGE 163

W/D NUMBER	B/M NUMBER	ITEM NUMBER	MFG CODE	-----DESCRIPTION-----	FRAME OF FRAMES	DATE RECEIVED	MFG. SHEET NO.	MARK NO.	TYPE	REVISION
4192	RN	38	0403	NUCLEAR SERVICES COOLING WATER	1	06/19/74	NS-422	NSH-330	U	01
4192	RN	38	0403	NUCLEAR SERV COOLING WATER	1	05/11/72	NS-423	NSH-331	S	00
4192	RN	38	0403	NUCLEAR SERV COOLING WATER	1	05/11/72	NS-424	NSH-332	S	00
4192	RN	38	0403	NUCLEAR SERV COOLING WATER	1	05/11/72	NS-425	NSH-333	R	00
4192	RN	38	0403	NUCLEAR SERV COOLING WTR	1	03/18/74	NS-426	NSH-334	U	02
4192	RN	38	0403	NUCLEAR SERV COOLING WTR	1	03/18/74	NS-427	NSH-335	U	04
4192	RN	38	0403	NUCLEAR SERV COOLING WATER	1	05/11/72	NS-428	NSH-336	S	00
4192	RN	38	0403	NUCLEAR SERV COOLING WATER	1	05/11/72	NS-429	NSH-337	S	00
4192	RN	38	0403	NUCLEAR SERV COOLING WATER	1	05/11/72	NS-430	NSH-337	S	00
4192	RN	38	0403	NUCLEAR SERV COOLING WTR	1	03/18/74	NS-431	NSH-338	U	01
4192	RN	38	0403	NUCLEAR SERV COOLING WATER	1	05/11/72	NS-432	NSH-339	U	00
4192	RN	38	0403	NUCLEAR SERV COOLING WATER	1	05/11/72	NS-433	NSH-340	S	00
4192	RN	38	0403	NUCLEAR SERV COOLING WTR	1	03/18/74	NS-434	NSH-341	G	02
4192	RN	38	0403	NUCLEAR SRVC CLG WATER	1	01/17/73	NS-435	NSH-342	U	01
4192	RN	38	0403	NUCLEAR SERV COOLING WTR	1	03/18/74	NS-436	NSH-343	U	02
4192	RN	38	0403	NUCLEAR SERV COOLING WTR	1	03/18/74	NS-437	NSH-344	G	02
4192	RN	38	0403	NUCLEAR SRVC CLG WATER	1	01/17/73	NS-438	NSH-345	R	01
4192	RN	38	0403	NUCLEAR SRVC CLG WATER	1	01/17/73	NS-438A	NSH-345	R	00
4192	RN	38	0403	NUCLEAR SERV COOLING WATER	1	05/11/72	NS-439	NSH-346	R	00
4192	RN	38	0403	NUCLEAR SERV COOLING WATER	1	05/11/72	NS-440	NSH-347	R	00
4192	RN	38	0403	NUCLEAR SERV COOLING WTR	1	03/18/74	NS-441	NSH-348	S	02
4192	RN	38	0403	NUCLEAR SERVICES COOLING WATER	1	06/19/74	NS-442	NSH-349	U	02
4192	RN	38	0403	NUCLEAR SERV CLG WATER	1	02/14/74	NS-443	NSH-350	U	01
4192	RN	38	0403	NUCLEAR SERV COOLING WATER	1	05/11/72	NS-444	NSH-351	R	00
4192	RN	38	0403	NUCLEAR SERV COOLING WATER	1	05/11/72	NS-445	NSH-352	R	00
4192	RN	38	0403	NUCLEAR SERV COOLING WATER	1	05/11/72	NS-446	NSH-353	R	00
4192	RN	38	0403	NUCLEAR SERV COOLING WATER	1	05/11/72	NS-447	NSH-354	R	01
4192	RN	38	0403	NUCLEAR SERV COOLING WATER	1	05/11/72	NS-448	NSH-354	R	00
4192	RN	38	0403	NUCLEAR SERV COOLING WATER	1	05/11/72	NS-449	NSH-355	S	00
4192	RN	38	0403	NUCLEAR SERV COOLING WTR	1	03/18/74	NS-450	NSH-356	S	01
4192	RN	38	0403	NUCLEAR SERVICES COOLING WATER	1	06/19/74	NS-451	NSH-357	U	02
4192	RN	38	0403	NUCLEAR SERV COOLING WATER	1	05/11/72	NS-452	NSH-358	R	01
4192	RN	38	0403	NUCLEAR SERV COOLING WATER	1	05/11/72	NS-453	NSH-359	R	00
4192	RN	38	0403	NUCLEAR SERV COOLING WATER	1	05/11/72	NS-454	NSH-360	R	00
4192	RN	38	0403	NUCLEAR SERV COOLING WATER	1	05/11/72	NS-455	NSH-361	R	01
4192	RN	38	0403	NUCLEAR SERV COOLING WTR	1	03/18/74	NS-456	NSH-362	S	01
4192	RN	38	0403	NUCLEAR SERV COOLING WATER	1	05/11/72	NS-457	NSH-363	S	00

1068 316

4 THREE MILE ISLAND NUCLEAR STATION UNIT # 1
SUPPORT FABRICATION DRAWINGS RECEIVED FROM START TO TO 12/09/7

RUN 12/09/74

PAGE 164

W/O NUMBER	B/M NUMBER	ITEM NUMBER	MFG CODE	-----DESCRIPTION-----	FRAME OF FRAMES	DATE RECEIVED	MFG. SHEET NO.	MARK NO.	TYPE	REVISION
4192	RN	38	0403	NUCLEAR SERV CLG WATER	1	02/14/74	NS-458	NSH-364	U	01
4192	RN	38	0403	NUCLEAR SERV COOLING WATER	1	05/11/72	NS-459	NSH-365	R	00
4192	RN	38	0403	NUCLEAR SERV COOLING WATER	1	05/11/72	NS-460	NSH-366	R	00
4192	RN	38	0403	NUCLEAR SERV COOLING WATER	1	05/11/72	NS-461	NSH-367	R	00
4192	RN	38	0403	NUCLEAR SERV CLG WATER	1	02/14/74	NS-462	NSH-368	U	01
4192	RN	38	0403	NUCLEAR SERV COOLING WATER	1	05/11/72	NS-463	NSH-368	U	00
4192	RN	38	0403	NUCLEAR SERV CLG WATER	1	02/14/74	NS-464	NSH-369	U	01
4192	RN	38	0403	NUCLEAR SERV COOLING WATER	1	05/11/72	NS-465	NSH-369	U	00
4192	RN	38	0403	NUCLEAR SERV CLG WATER	1	02/14/74	NS-466	NSH-370	U	01
4192	RN	38	0403	NUCLEAR SERV COOLING WATER	1	05/11/72	NS-467	NSH-370	U	00
4192	RN	38	0403	NUCLEAR SERVICES COOLING WATER		03/12/73	NS-523	NSH-371	U	00
4192	RN	38	0403	NUCLEAR SERVICES COOLING WATER		03/12/73	NS-524	NSH-372	S	00
4192	RN	38	0403	NITROGEN SUPPLY	1	08/20/71	NSR-1	NSRX-1	X	00
4192	RN	38	0403	TYP RANDOM SUPPT-2" SMALL PPG-NIT	1	08/20/71	NSR-2	NSRX-2	X	00
4192	RN	38	0403	NITROGEN SUPPLY	1	08/20/71	NSR-3	NSRX-3	X	00
4192	RN	38	0403	NITROGEN SUPPLY	1	08/20/71	NSR-4	NSRX-4	X	00
4192	RN	38	0403	NITROGEN SUPPLY	1	08/20/71	NSR-5	NSRX-5		00
4192	RN	38	0403	NUCLEAR SERV COOLING WATER	1	02/22/71	NS-A	NSX-1	X	00
4192	RN	38	0403	NUCLEAR SERV COOLING WATER	1	05/11/72	NS-B	NSX-2		01
4192	RN	38	0403	NUCLEAR SERV COOLING WATER		02/26/71	NS-288	NSX-3	X	00
4192	RN	38	0403	NUCLEAR SERV COOLING WATER	1	05/27/71	NS-289	NSX-4	X	01
4192	RN	38	0403	NUCLEAR SERV COOLING WATER	1	05/27/71	NS-290	NSX-5	X	01
4192	RN	38	0403	NUCLEAR SERV COOLING WATER	1	05/11/72	NS-468	NSX-6	X	00
4192	RN	38	0403	TYP RAND HGRS&RESTR-NUCL SERV	1	05/11/72	NS-469	NSX-7	X	00
4192	RN	38	0403	TYP RANDOM RESTR-NUCL CLG WTR	1	05/11/72	NS-470	NSX-8	X	00
4192	RN	38	0403	TYP RANDOM SPRING HANGER-NUCL SERV	1	05/11/72	NS-471	NSX-9	X	00
4192	RN	38	0403	TYP RANDOM SPRING HANGER-NUCL SERV	1	05/11/72	NS-472	NSX-10	X	00
4192	RN	38	0403	NUCLEAR SERV COOLING WATER	1	05/11/72	NS-473	NSX-11	X	00
4192	RN	38	0403	NUCLEAR SERV COOLING WATER	1	09/27/72	NS-473A	NSX-12	X	00
4192	RN	38	0403	OIL FEED & DRAIN PIPING		09/09/70	OFD-1	OFDH-1	R	00
4192	RN	38	0403	OIL FEED & DRAIN PPG	1	09/09/74	OFD-2	OFDH-2	R	01
4192	RN	38	0403	OIL FEED & DRAIN PIPING		09/09/70	OFD-3	OFDH-3	R	00
4192	RN	38	0403	OIL FEED & DRAIN PIPING		09/09/70	OFD-4	OFDH-4	R	00
4192	RN	38	0403	OIL FEED & DRAIN PIPING		09/09/70	OFD-5	OFDH-5	R	00
4192	RN	38	0403	OIL FEED & DRAIN PIPING		09/09/70	OFD-6	OFDH-6	R	00
4192	RN	38	0403	OIL FEED & DRAIN PIPING		09/09/70	OFD-7	OFDH-7	R	00
4192	RN	38	0403	OIL FEED & DRAIN PIPING		09/09/70	OFD-8	OFDH-8	R	00

1068 317

PR
*

W/D NUMBER	B/M NUMBER	ITEM NUMBER	MFG CODE	DESCRIPTION	FRAME OF FRAMES	DATE RECEIVED	MFG. SHEET NO.	MARK NO.	TYPE	REVISION
4192	RN	38	0403	PRESS RELIEF PPG-INSIDE REAC BLDG	1	02/16/72	GA-1595	PR-1 ✓	S	02 ✓
4192	RN	38	0403	PRESS RELIEF PPG-INSIDE REAC BLDG	1	02/16/72	GA-1596	PR-1 ✓	S	02 ✓
4192	RN	38	0403	PRESS RELIEF PPG-INSIDE REAC BLDG	1	02/28/72	GA-1597	PR-2 ✓	S	03
4192	RN	38	0403	PRESS RELIEF PPG-INSIDE REAC BLDG	1	08/23/74	GA-1598	PR-3 ✓	S	03
4192	RN	38	0403	PRESS RELIEF PPG-INSIDE REAC BLDG	1	01/21/74	GA-1598A	PR-3A ✓	K	02 ✓
4192	RN	38	0403	PRESS RELIEF PPG-INSIDE REAC BLDG	1	08/23/74	GA-1599	PR-4 ✓	S	03 ✓
4192	RN	38	0403	PRESS RELIEF PPG-INSIDE REAC BLDG	1	02/16/72	GA-1600	PR-4 ✓	S	02 ✓
4192	RN	38	0403	PRESS RELIEF PPG-INSIDE REAC BLDG	1	01/21/74	GA-1600A	PR-4A ✓	K	02 ✓
4192	RN	38	0403	PRESS RELIEF PPG-INSIDE REAC BLDG	1	02/16/72	GA-1601	PR-5 ✓	S	02
4192	RN	38	0403	PRESS RELIEF PPG-INSIDE REAC BLDG	1	02/16/72	GA-1602	PR-5 ✓	S	02
4192	RN	38	0403	PRESS RELIEF PPG-INSIDE REAC BLDG	1	06/21/72	GA-1603	PR-6 ✓	G	03
4192	RN	38	0403	PRESS RELIEF PPG-INSIDE REAC BLDG	1	06/21/72	GA-1603A	PR-6A ✓	G	01
4192	RN	38	0403	PRESS RELIEF PPG-INSIDE REAC BLDG	1	02/16/72	GA-1604	PR-7 ✓	A	01 ✓
4192	RN	38	0403	PRESS RELIEF PPG-INSIDE REAC BLDG	1	02/16/72	GA-1605	PR-7 ✓	A	02 ✓
4192	RN	38	0403	PRESS RELIEF PPG-INSIDE REAC BLDG	1	02/16/72	GA-1606	PR-8 ✓	A	02 ✓
4192	RN	38	0403	PRESS RELIEF PPG-INSIDE REAC BLDG	1	02/16/72	GA-1607	PR-9 ✓	R	01
4192	RN	38	0403	PRESS RELIEF PPG-INSIDE REAC BLDG	1	02/16/72	GA-1608	PR-9 ✓	R	01
4192	RN	38	0403	PRESS RELIEF PPG-INSIDE REAC BLDG	1	08/23/74	GA-1609	PR-10 ✓	S	02 ✓
4192	RN	38	0403	PRESS RELIEF PPG-INSIDE REAC BLDG	1	02/16/72	GA-1610	PR-11 ✓	S	01 ✓
4192	RN	38	0403	PRESS RELIEF PPG-INSIDE REAC BLDG	1	02/16/72	GA-1611	PR-12 ✓	S	02
4192	RN	38	0403	PRESS RELIEF PPG-INSIDE REAC BLDG	1	02/16/72	GA-1612	PR-12 ✓	S	01
4192	RN	38	0403	PRESS RELIEF PPG-INSIDE REAC BLDG	1	02/16/72	GA-1613	PR-12 ✓	S	01
4192	RN	38	0403	PRESS RELIEF PPG-INSIDE REAC BLDG	1	02/16/72	GA-1614	PR-13 ✓	S	01 ✓
4192	RN	38	0403	PRESS RELIEF PPG-INSIDE REAC BLDG	1	02/16/72	GA-1615	PR-14 ✓	S	01
4192	RN	38	0403	PRESS RELIEF PPG-INSIDE REAC BLDG	1	02/16/72	GA-1616	PR-14 ✓	S	01
4192	RN	38	0403	PRESS RELIEF PPG-INSIDE REAC BLDG	1	02/16/72	GA-1617	PR-14 ✓	S	01
4192	RN	38	0403	PRESS RELIEF PPG-INSIDE REAC BLDG	1	02/16/72	GA-1618	PR-15	S	01
4192	RN	38	0403	PRESS RELIEF PPG-INSIDE REAC BLDG	1	02/16/72	GA-1619	PR-15	S	01
4192	RN	38	0403	PRESS RELIEF PPG-INSIDE REAC BLDG	1	02/16/72	GA-1620	PR-15	S	01
4192	RN	38	0403	PRESS RELIEF PPG-INSIDE REAC BLDG	1	02/16/72	GA-1621	PR-16 ✓	S	01 ✓
4192	RN	38	0403	PRESS RELIEF PPG-INSIDE REAC BLDG	1	02/16/72	GA-1622	PR-17 ✓	S	01
4192	RN	38	0403	PRESS RELIEF PPG-INSIDE REAC BLDG	1	02/16/72	GA-1623	PR-18 ✓	S	01
4192	RN	38	0403	PRESS RELIEF PPG-INSIDE REAC BLDG	1	02/16/72	GA-1624	PR-18 ✓	S	01
4192	RN	38	0403	PRESS RELIEF PPG-INSIDE REAC BLDG	1	02/16/72	GA-1625	PR-18 ✓	S	01
4192	RN	38	0403	PRESS RELIEF PPG-INSIDE REAC BLDG	1	02/16/72	GA-1626	PR-19 ✓	S	01 ✓
4192	RN	38	0403	PRESS RELIEF PPG-INSIDE REAC BLDG	1	02/16/72	GA-1627	PR-20 ✓	S	01
4192	RN	38	0403	PRESS RELIEF PPG-INSIDE REAC BLDG	1	02/16/72	GA-1628	PR-20 ✓	S	01

1068 318

THREE MILE ISLAND NUCLEAR STATION UNIT # 1
SUPPORT FABRICATION DRAWINGS RECEIVED FROM START TO TO 12/09/77

RUN 12/09/74

PAGE 168

W/O NUMBER	R/M NUMBER	ITEM NUMBER	MFG. CODE	DESCRIPTION	FRAME OF FRAMES	DATE RECEIVED	MFG. SHEET NO.	MARK NO.	TYPE	REVISION
4192	RN	38	0403	PRESS RELIEF PPG-INSIDE REAC BLDG	1	02/16/72	GA-1629	PR-21 ✓	S	01 ✓
4192	RN	38	0403	PRESS RELIEF PPG-INSIDE REAC BLDG	1	02/16/72	GA-1630	PR-22 ✓	S	01
4192	RN	38	0403	PRESS RELIEF PPG-INSIDE REAC BLDG	1	01/21/74	GA-1631	PR-23 TO 26 ✓	H	03
4192	RN	38	0403	PRESS RELIEF PPG-INSIDE REAC BLDG	1	01/21/74	GA-1632	PR-23 ✓	H	04
4192	RN	38	0403	PRESS RELIEF PPG-INSIDE REAC BLDG	1	02/16/72	GA-1632A	PR-23 ✓	H	04 DELETED
4192	RN	38	0403	PRESS RELIEF PPG-INSIDE REAC BLDG	1	01/21/74	GA-1633	PR-24 ✓	H	04 ✓
4192	RN	38	0403	PRESS RELIEF PPG-INSIDE REAC BLDG	1	02/16/72	GA-1633A	PR-24 ✓	H	04 DELETED
4192	RN	38	0403	PRESS RELIEF PPG-INSIDE REAC BLDG	1	02/16/72	GA-1633B	PR-25 ✓	H	04 DELETED
4192	RN	38	0403	PRESS RELIEF PPG-INSIDE REAC BLDG	1	01/21/74	GA-1634	PR-25 ✓	H	04 ✓
4192	RN	38	0403	PRESS RELIEF PPG-INSIDE REAC BLDG	1	01/21/74	GA-1635	PR-26 ✓	H	04 ✓
4192	RN	38	0403	PRESS RELIEF PPG-INSIDE REAC BLDG	1	02/16/72	GA-1636	PR-26 ✓	H	04 DELETED
4192	RN	38	0403	PRESS RELIEF PPG-INSIDE REAC BLDG	1	02/16/72	GA-1637	PR-26 ✓	H	04 DELETED
4192	RN	38	0403	PRESS RELIEF PPG-INSIDE REAC BLDG	1	01/21/74	GA-1638	PR-27 ✓	G	04 ✓
4192	RN	38	0403	PRESS RELIEF PPG-INSIDE REAC BLDG	1	01/21/74	GA-1639	PR-27 ✓	G	03 ✓
4192	RN	38	0403	PRESS RELIEF PPG-INSIDE REAC BLDG	1	02/16/72	GA-1640	PR-28 ✓	G	01 ✓
4192	RN	38	0403	PRESS RELIEF PPG-INSIDE REAC BLDG	1	02/16/72	GA-1641	PR-28 ✓	G	01 ✓
4192	RN	38	0403	PRESS RELIEF PPG-INSIDE REAC BLDG	1	02/16/72	GA-1642	PR-29 ✓	G	01 ✓
4192	RN	38	0403	PRESS RELIEF PPG-INSIDE REAC BLDG	1	02/16/72	GA-1643	PR-29 ✓	G	01 ✓
4192	RN	38	0403	PRESS RELIEF PPG-INSIDE REAC BLDG	1	02/16/72	GA-1644	PR-30 ✓	G	01
4192	RN	38	0403	PRESS RELIEF PPG-INSIDE REAC BLDG	1	02/16/72	GA-1645	PR-31 ✓	G	01 ✓
4192	RN	38	0403	PRESS RELIEF PPG-INSIDE REAC BLDG	1	02/16/72	GA-1646	PR-31 ✓	G	01 ✓
4192	RN	38	0403	PRESS RELIEF PPG-INSIDE REAC BLDG	1	02/16/72	GA-1647	PR-31 ✓	G	01 ✓
4192	RN	38	0403	PRESS RELIEF PPG-INSIDE REAC BLDG	1	02/16/72	GA-1648	PR-31 ✓	G	01 ✓
4192	RN	38	0403	PRESS RELIEF PPG-INSIDE REAC BLDG	1	02/16/72	GA-1649	PR-31 ✓	G	01 ✓
4192	RN	38	0403	PRESS RELIEF PPG-INSIDE REAC BLDG	1	01/21/74	GA-1649A	PR-32 ✓	R	01
4192	RN	38	0403	PRESS RELIEF PPG-INSIDE REAC BLDG	1	01/21/74	GA-1649B	PR-32 ✓	R	02 ✓
4192	RN	38	0403	PRESS RELIEF PPG-INSIDE REAC BLDG	1	01/21/74	GA-1649C	PR-33 ✓	R	01 ✓
4192	RN	38	0403	PRESS RELIEF PPG-INSIDE REAC BLDG	1	01/21/74	GA-1649D	PR-33 ✓	R	02 ✓
4192	RN	38	0403	PRESS RELIEF PPG-INSIDE REAC BLDG	1	02/07/74	GA-1913	PR-34 ✓	H	00
4192	RN	38	0403	PRESS RELIEF PPG-INSIDE REAC BLDG	1	02/07/74	GA-1914	PR-34 ✓	H	01
4192	RN	38	0403	PRESS RELIEF PPG-INSIDE REAC BLDG	1	02/07/74	GA-1915	PR-35 ✓	H	00 ✓
4192	RN	38	0403	PRESS RELIEF PPG-INSIDE REAC BLDG	1	02/07/74	GA-1916	PR-35 ✓	H	01 ✓
4192	RN	38	0403	PRESS RELIEF PPG-INSIDE REAC BLDG	1	02/07/74	GA-1917	PR-36 ✓	H	00
4192	RN	38	0403	PRESS RELIEF PPG-INSIDE REAC BLDG	1	02/07/74	GA-1918	PR-36 ✓	H	01
4192	RN	38	0403	PRESS RELIEF PPG-INSIDE REAC BLDG	1	02/07/74	GA-1919	PR-37 ✓	H	00 ✓
4192	RN	38	0403	PRESS RELIEF PPG-INSIDE REAC BLDG	1	02/07/74	GA-1920	PR-37 ✓	H	01 ✓
4192	RN	38	0403	PRESS RELIEF PPG-INSIDE REAC BLDG	1	02/07/74	GA-1880	PR-38 ✓	H	01

1068 319

W/O NUMBER	B/M NUMBER	ITEM NUMBER	MFG CODE	DESCRIPTION	FRAME OF FRAMES	DATE RECEIVED	MFG. SHEET NO.	MARK NO.	TYPE	REVISION
4192	RN	38	0403	PRESS RELIEF PPG INSIDE REAC BLDG	1	02/07/74	GA-1881	PR-39✓	H	01✓
4192	RN	38	0403	PRESS RELIEF PPG INSIDE REAC BLDG	1	02/07/74	GA-1882	PR-40✓	H	00
4192	RN	38	0403	PRESSURIZER RELIEF PPG IN REAC BLD	1	03/15/74	GA-1883	PR-41✓	H	02✓
4192	RN	38	0403	PRESS RELIEF PPG INSIDE REAC BLDG	1	02/07/74	GA-1884	PR-42✓	H	01
4192	RN	38	0403	PRESS RELIEF PPG INSIDE REAC BLDG	1	02/07/74	GA-1885	PR-43✓	H	00
4192	RN	38	0403	PRESS RELIEF PPG INSIDE REAC BLDG	1	02/07/74	GA-1886	PR-43✓	H	01✓
4192	RN	38	0403	PRESS RELIEF PPG INSIDE REAC BLDG	1	02/07/74	GA-1887	PR-44✓	H	00✓
4192	RN	38	0403	PRESS RELIEF PPG INSIDE REAC BLDG	1	02/07/74	GA-1888	PR-44✓	H	00✓
4192	RN	38	0403	PRESS RELIEF PPG INSIDE REAC BLDG	1	02/07/74	GA-1889	PR-44✓	H	01✓
4192	RN	38	0403	PRESS RELIEF PPG INSIDE REAC BLDG	1	02/07/74	GA-1890	PR-45✓	H	00
4192	RN	38	0403	PRESS RELIEF PPG INSIDE REAC BLDG	1	02/07/74	GA-1891	PR-45✓	H	01
4192	RN	38	0403	PRESS RELIEF PPG INSIDE REAC BLDG	1	02/07/74	GA-1892	PR-46✓	H	00
4192	RN	38	0403	PRESS RELIEF PPG INSIDE REAC BLDG	1	02/07/74	GA-1893	PR-46✓	H	01
4192	RN	38	0403	PRESS RELIEF PPG INSIDE REAC BLDG	1	02/07/74	GA-1894	PR-47	H	00
4192	RN	38	0403	PRESS RELIEF PPG INSIDE REAC BLDG	1	02/07/74	GA-1895	PR-47	H	01
4192	RN	38	0403	PRESS RELIEF PPG INSIDE REAC BLDG	1	02/07/74	GA-1896	PR-48	H	00
4192	RN	38	0403	PRESS RELIEF PPG INSIDE REAC BLDG	1	02/07/74	GA-1897	PR-48	H	01
4192	RN	38	0403	PRESS RELIEF PPG INSIDE REAC BLDG	1	02/07/74	GA-1898	PR-49	H	01
4192	RN	38	0403	PRESS RELIEF PPG INSIDE REAC BLDG	1	02/07/74	GA-1899	PR-49	H	01
4192	RN	38	0403	PRESS RELIEF PPG INSIDE REAC BLDG	1	02/07/74	GA-1900	PR-50	H	01
4192	RN	38	0403	PRESS RELIEF PPG INSIDE REAC BLDG	1	02/07/74	GA-1921	PR-51	K	00
4192	RN	38	0403	PRESSURIZER RELIEF	1	02/07/74	GA-1922	PR-51	K	00
4192	RN	38	0403	TYP RANDOM SPRING-PRESS RELIEF	1	02/15/72	PRR-1	PRRX-2	X	00
4192	RN	38	0403	TYP RANDOM SPRING-PRESS RELIEF	1	02/15/72	PRR-2	PRRX-3	X	00
4192	RN	38	0403	RANDOM SPRING SCALE-PRESS RELIEF	1	02/15/72	PRR-3	PRRX-4	X	00
4192	RN	38	0403	RANDOM SPRINGS-PRESS RELIEF	1	02/15/72	PRR-4	PRRX-5	X	00
4192	RN	38	0403	PRESSURIZER RELIEF	1	02/15/72	PRR-5	PRRX-6	X	00
4192	RN	38	0403	PRESS RELIEF PPG INSIDE REAC BLDG	1	02/15/72	PRR-6	PRRX-7	X	00
4192	RN	38	0403	REAC BLDG EMERG & NORMAL COOLING	1	02/16/72	PR-A	PRX-1	X	01
4192	RN	38	0403	REAC BLDG EMERG & NORMAL COOLING		11/09/70	RB-101	RBE-95	G	02
4192	RN	38	0403	REAC BLDG EMERG & NORMAL COOLING		11/09/70	RB-102	RBE-96	K	02
4192	RN	38	0403	REAC BLDG EMERG & NORMAL COOLING		11/09/70	RB-103	RBE-96	K	02
4192	RN	38	0403	REAC BLDG EMERG & NORMAL COOLING		11/09/70	RB-104	RBE-97	K	02
4192	RN	38	0403	REAC BLDG EMERG & NORMAL COOLING		11/09/70	RB-105	RBE-97	K	02
4192	RN	38	0403	REAC BLDG EMERG & NORMAL COOLING		11/09/70	RB-106	RBE-98	K	02
4192	RN	38	0403	REAC BLDG EMERG & NORMAL COOLING		11/09/70	RB-107	RBE-98	K	02
4192	RN	38	0403	REAC BLDG EMERG & NORMAL COOLING		11/09/70	RB-108	RBE-99	K	02

1068 320

RB

4 THREE MILE ISLAND NUCLEAR STATION UNIT # 1
SUPPORT FABRICATION DRAWINGS RECEIVED FROM START TO TO 12/09/77

RUN 12/09/74

PAGE 169

W/O NUMBER	B/M NUMBER	ITEM NUMBER	MFG CODE	-----DESCRIPTION-----	FRAME OF FRAMES	DATE RECEIVED	MFG. SHEET NO.	MARK NO.	TYPE	REVISION
4192	RN	38	0403	PRESS RELIEF PPG INSIDE REAC BLDG	1	02/07/74	GA-1881	PR-39	H	01 ✓
4192	RN	38	0403	PRESS RELIEF PPG INSIDE REAC BLDG	1	02/07/74	GA-1882	PR-40	H	00
4192	RN	38	0403	PRESSURIZER RELIEF PPG IN REAC BLD	1	03/15/74	GA-1883	PR-41	H	02 ✓
4192	RN	38	0403	PRESS RELIEF PPG INSIDE REAC BLDG	1	02/07/74	GA-1884	PR-42	H	01
4192	RN	38	0403	PRESS RELIEF PPG INSIDE REAC BLDG	1	02/07/74	GA-1885	PR-43	H	00 ✓
4192	RN	38	0403	PRESS RELIEF PPG INSIDE REAC BLDG	1	02/07/74	GA-1886	PR-43	H	01 ✓
4192	RN	38	0403	PRESS RELIEF PPG INSIDE REAC BLDG	1	02/07/74	GA-1887	PR-44	H	00 ✓
4192	RN	38	0403	PRESS RELIEF PPG INSIDE REAC BLDG	1	02/07/74	GA-1888	PR-44	H	00 ✓
4192	RN	38	0403	PRESS RELIEF PPG INSIDE REAC BLDG	1	02/07/74	GA-1889	PR-44	H	01 ✓
4192	RN	38	0403	PRESS RELIEF PPG INSIDE REAC BLDG	1	02/07/74	GA-1890	PR-45	H	00
4192	RN	38	0403	PRESS RELIEF PPG INSIDE REAC BLDG	1	02/07/74	GA-1891	PR-45	H	01
4192	RN	38	0403	PRESS RELIEF PPG INSIDE REAC BLDG	1	02/07/74	GA-1892	PR-46	H	00
4192	RN	38	0403	PRESS RELIEF PPG INSIDE REAC BLDG	1	02/07/74	GA-1893	PR-46	H	01
4192	RN	38	0403	PRESS RELIEF PPG INSIDE REAC BLDG	1	02/07/74	GA-1894	PR-47	H	00
4192	RN	38	0403	PRESS RELIEF PPG INSIDE REAC BLDG	1	02/07/74	GA-1895	PR-47	H	01
4192	RN	38	0403	PRESS RELIEF PPG INSIDE REAC BLDG	1	02/07/74	GA-1896	PR-48	H	00
4192	RN	38	0403	PRESS RELIEF PPG INSIDE REAC BLDG	1	02/07/74	GA-1897	PR-48	H	01
4192	RN	38	0403	PRESS RELIEF PPG INSIDE REAC BLDG	1	02/07/74	GA-1898	PR-49	H	01
4192	RN	38	0403	PRESS RELIEF PPG INSIDE REAC BLDG	1	02/07/74	GA-1899	PR-49	H	01
4192	RN	38	0403	PRESS RELIEF PPG INSIDE REAC BLDG	1	02/07/74	GA-1900	PR-50	H	01
4192	RN	38	0403	PRESS RELIEF PPG INSIDE REAC BLDG	1	02/07/74	GA-1921	PR-51	K	00
4192	RN	38	0403	PRESS RELIEF PPG INSIDE REAC BLDG	1	02/07/74	GA-1922	PR-51	K	00
4192	RN	38	0403	PRESSURIZER RELIEF	1	02/15/72	PRR-1	PRRX-2	X	00
4192	RN	38	0403	TYP RANDOM SPRING-PRESS RELIEF	1	02/15/72	PRR-2	PRRX-3	X	00
4192	RN	38	0403	TYP RANDOM SPRING-PRESS RELIEF	1	02/15/72	PRR-3	PRRX-4	X	00
4192	RN	38	0403	RANDOM SPRING SCALE-PRESS RELIEF	1	02/15/72	PRR-4	PRRX-5	X	00
4192	RN	38	0403	RANDOM SPRINGS-PRESS RELIEF	1	02/15/72	PRR-5	PRRX-6	X	00
4192	RN	38	0403	PRESSURIZER RELIEF	1	02/15/72	PRR-6	PRRX-7	X	00
4192	RN	38	0403	PRESS RELIEF PPG-INSIDE REAC BLDG	1	02/16/72	PR-A	PRX-1	X	01
4192	RN	38	0403	REAC BLDG EMERG & NORMAL COOLING		11/09/70	RB-101	RBE-95	G	02
4192	RN	38	0403	REAC BLDG EMERG & NORMAL COOLING		11/09/70	RB-102	RBE-96	K	02
4192	RN	38	0403	REAC BLDG EMERG & NORMAL COOLING		11/09/70	RB-103	RBE-96	K	02
4192	RN	38	0403	REAC BLDG EMERG & NORMAL COOLING		11/09/70	RB-104	RBE-97	K	02
4192	RN	38	0403	REAC BLDG EMERG & NORMAL COOLING		11/09/70	RB-105	RBE-97	K	02
4192	RN	38	0403	REAC BLDG EMERG & NORMAL COOLING		11/09/70	RB-106	RBE-98	K	02
4192	RN	38	0403	REAC BLDG EMERG & NORMAL COOLING		11/09/70	RB-107	RBE-98	K	02
4192	RN	38	0403	REAC BLDG EMERG & NORMAL COOLING		11/09/70	RB-108	RBE-99	K	02

1068 321

4 THREE MILE ISLAND NUCLEAR STATION UNIT # 1
SUPPORT FABRICATION DRAWINGS RECEIVED FROM START TO TO 12/09/7

RIN 12/09/74

PAGE 170

W/D NUMBER	R/M NUMBER	ITEM NUMBER	MFG CODE	DESCRIPTION	FRAME OF FRAMES	DATE RECEIVED	MFG. SHEET NO.	MARK NO.	TYPE	REVISION
4192	RN	38	0403	REAC BLDG EMERG & NORMAL COOLING		11/09/70	RB-109	RBE-99	K	02
4192	RN	38	0403	REAC BLDG EMERG & NORMAL COOLING		11/09/70	RB-141	RBE-115 ✓	G	01
4192	RN	38	0403	REAC BLDG EMERG & NORMAL COOLING		11/09/70	RB-142	RBE-115 ✓	G	01
4192	RN	38	0403	REAC BLDG EMERG & NORMAL COOLING		11/09/70	RB-143	RBE-116 ✓	G	01
4192	RN	38	0403	REAC BLDG EMERG & NORMAL COOLING		11/09/70	RB-144	RBE-117	G	01
4192	RN	38	0403	REAC BLDG EMERG & NORMAL COOLING		11/09/70	RB-145	RBE-117	G	01
4192	RN	38	0403	REAC BLDG EMERG & NORMAL COOLING		11/09/70	RB-146	RBE-118 ✓	G	01
4192	RN	38	0403	REAC BLDG EMERG & NORMAL COOLING		11/09/70	RB-147	RBE-119	K	01
4192	RN	38	0403	REAC BLDG EMERG & NORMAL COOLING		11/09/70	RB-148	RBE-119	K	01
4192	RN	38	0403	REAC BLDG EMERG & NORMAL COOLING		11/09/70	RB-149	RBE-120	K	01
4192	RN	38	0403	REAC BLDG EMERG & NORMAL COOLING		11/09/70	RB-150	RBE-120	K	01
4192	RN	38	0403	REAC BLDG EMERG & NORMAL COOLING		11/09/70	RB-151	RBE-121	K	01
4192	RN	38	0403	REAC BLDG EMERG & NORMAL COOLING		11/09/70	RB-152	RBE-121	K	01
4192	RN	38	0403	REAC BLDG EMERG & NORMAL COOLING		11/09/70	RB-153	RBE-122	U	01
4192	RN	38	0403	REAC BLDG EMERG & NORMAL COOLING		11/09/70	RB-154	RBE-123	U	01
4192	RN	38	0403	REAC BLDG EMERG & NORMAL COOLING		11/09/70	RB-155	RBE-124	K	01
4192	RN	38	0403	REAC BLDG EMERG & NORMAL COOLING		11/09/70	RB-156	RBE-124	K	01
4192	RN	38	0403	REAC BLDG EMERG & NORMAL COOLING		11/09/70	RB-157	RBE-125	K	01
4192	RN	38	0403	REAC BLDG EMERG & NORMAL COOLING		11/09/70	RB-158	RBE-125	K	01
4192	RN	38	0403	REAC BLDG EMERG & NORMAL COOLING		11/09/70	RB-159	RBE-126	K	01
4192	RN	38	0403	REAC BLDG EMERG & NORMAL COOLING		11/09/70	RB-160	RBE-126	K	01
4192	RN	38	0403	REAC BLDG EMERG & NORMAL COOLING		03/05/71	RB-161	RBE-127	K	02
4192	RN	38	0403	REAC BLDG EMERG & NORMAL COOLING		11/09/70	RB-162	RBE-127	K	01
4192	RN	38	0403	REAC BLDG EMERG & NORMAL COOLING		11/09/70	RB-163	RBE-128	U	01
4192	RN	38	0403	REAC BLDG EMERG & NORMAL COOLING		11/09/70	RB-164	RBE-129	K	01
4192	RN	38	0403	REAC BLDG EMERG & NORMAL COOLING		11/09/70	RB-165	RBE-129	K	01
4192	RN	38	0403	REAC BLDG EMERG & NORMAL COOLING		11/09/70	RB-166	RBE-130	U	01
4192	RN	38	0403	REAC BLDG EMERG & NORMAL COOLING		11/09/70	RB-167	RBE-131	U	01
4192	RN	38	0403	REAC BLDG EMERG & NORMAL COOLING		11/09/70	RB-168	RBE-132	U	01
4192	RN	38	0403	REAC BLDG EMERG & NORMAL COOLING		11/09/70	RB-169	RBE-133	U	01
4192	RN	38	0403	REAC BLDG EMERG & NORMAL COOLING		11/09/70	RB-170	RBE-134	K	01
4192	RN	38	0403	REAC BLDG EMERG & NORMAL COOLING		11/09/70	RB-171	RBE-134	K	01
4192	RN	38	0403	REAC BLDG EMERG & NORMAL COOLING		11/09/70	RB-172	RBE-135	K	01
4192	RN	38	0403	REAC BLDG EMERG & NORMAL COOLING		11/09/70	RB-173	RBE-135	K	01
4192	RN	38	0403	REAC BLDG EMERG & NORMAL COOLING		11/09/70	RB-174	RBE-136	K	01
4192	RN	38	0403	REAC BLDG EMERG & NORMAL COOLING		11/09/70	RB-175	RBE-136	K	01
4192	RN	38	0403	R B EMERG & NORMAL COOLING		03/12/73	RB-176	RBE-137	U	02

1068 322

4 THREE MILE ISLAND NUCLEAR STATION UNIT # 1 RUN 12/09/74 PAGE 171
SUPPORT FABRICATION DRAWINGS RECEIVED FROM START TO TO 12/09/77

W/O NUMBER	R/M NUMBER	ITEM NUMBER	MFG CODE	DESCRIPTION	FRAME OF FRAMES	DATE RECEIVED	MFG. SHEET NO.	MARK NO.	TYPE	REVISION
4192	RN	38	0403	REAC BLDG EMERG & NORMAL COOLING		11/09/70	RB-177	RBH-138	U	01
4192	RN	38	0403	REAC BLDG EMERG & NORMAL COOLING	1	06/19/74	RB-178	RBE-139	U	03
4192	RN	38	0403	R B EMERG & NORMAL COOLING		03/12/73	RB-205	RBE-140	U	00
4192	RN	38	0403	R B EMERG & NORMAL COOLING		03/12/73	RB-206	RBE-141	G	00
4192	RN	38	0403	REAC BLDG EMERGENORMAL CLG	1	05/10/74	RB-207	RBE-142 ✓	U	00
4192	RN	38	0403	REAC BLDG EMERGENORMAL CLG	1	05/10/74	RB-208	RBE-143 ✓	U	00
4192	RN	38	0403	REAC BLDG EMERGENORMAL CLG	1	05/10/74	RB-209	RBE-144 ✓	U	00
4192	RN	38	0403	REAC BLDG EMERGENORMAL CLG	1	05/10/74	RB-210	RBE-145 ✓	U	00
4192	RN	38	0403	REAC BLDG EMERGENORMAL CLG	1	05/10/74	RB-211	RBE-146 ✓	U	00
4192	RN	38	0403	REAC BLDG EMERGENORMAL CLG	1	05/10/74	RB-212	RBE-147 ✓	U	00
4192	RN	38	0403	REAC BLDG EMERGENORMAL CLG	1	05/10/74	RB-213	RBE-148 ✓	U	00
4192	RN	38	0403	REAC BLDG EMERGENORMAL CLG	1	05/10/74	RB-214	RBE-149 ✓	U	00
4192	RN	38	0403	REAC BLDG EMERGENORMAL CLG	1	05/10/74	RB-215	RBE-150 ✓	U	00
4192	RN	38	0403	REAC BLDG EMERGENORMAL CLG	1	05/10/74	RB-216	RBE-151 ✓	U	00
4192	RN	38	0403	REAC BLDG EMERGENORMAL CLG	1	05/10/74	RB-217	RBE-152 ✓	U	00
4192	RN	38	0403	REAC BLDG EMERGENORMAL CLG	1	05/10/74	RB-218	RBE-153 ✓	U	00
4192	RN	38	0403	REAC BLDG EMERGENORMAL CLG	1	05/10/74	RB-219	RBE-154 ✓	U	00
4192	RN	38	0403	REAC BLDG EMERGENORMAL CLG	1	05/10/74	RB-220	RBE-155 ✓	U	00
4192	RN	38	0403	REAC BLDG EMERGENORMAL CLG	1	05/10/74	RB-221	RBE-156 ✓	U	00
4192	RN	38	0403	REAC BLDG EMERGENORMAL CLG	1	05/10/74	RB-222	RBE-157 ✓	U	00
4192	RN	38	0403	REAC BLDG EMERGENORMAL CLG	1	05/10/74	RB-223	RBE-158 ✓	U	00
4192	RN	38	0403	REAC BLDG EMERGENORMAL CLG	1	05/10/74	RB-224	RBE-159 ✓	U	00
4192	RN	38	0403	REAC BLDG EMERGENORMAL CLG	1	05/10/74	RB-225	RBE-160 ✓	U	00
4192	RN	38	0403	REAC BLDG EMERGENORMAL CLG	1	05/10/74	RB-226	RBE-161 ✓	U	00
4192	RN	38	0403	REAC BLDG EMERGENORMAL CLG	1	05/10/74	RB-227	RBE-162 ✓	U	00
4192	RN	38	0403	REAC BLDG EMERGENORMAL CLG	1	05/10/74	RB-228	RBE-163 ✓	U	00
4192	RN	38	0403	REAC BLDG EMERGENORMAL CLG	1	05/10/74	RB-229	RBE-164 ✓	U	00
4192	RN	38	0403	REAC BLDG EMERGENORMAL CLG	1	05/10/74	RB-230	RBE-165 ✓	U	00
4192	RN	38	0403	REAC BLDG EMERG & NORMAL COOLING		11/09/70	RB-1	RBH-1 ✓	R	02
4192	RN	38	0403	REAC BLDG EMERG & NORMAL COOLING		11/09/70	RB-2	RBH-1 ✓	R	02
4192	RN	38	0403	REAC BLDG EMERG & NORMAL COOLING	1	02/14/74	RB-3	RBH-2 ✓	U	03
4192	RN	38	0403	REAC BLDG EMERG & NORMAL COOLING		11/09/70	RB-4	RBH-3 ✓	R	02
4192	RN	38	0403	REAC BLDG EMERG & NORMAL COOLING		11/09/70	RB-5	RBH-3 ✓	R	02
4192	RN	38	0403	REAC BLDG EMERG & NORMAL COOLING		11/09/70	RB-6	RBH-4 ✓	R	02
4192	RN	38	0403	REAC BLDG EMERG & NORMAL COOLING		11/09/70	RB-7	RBH-5 ✓	R	02
4192	RN	38	0403	REAC BLDG EMERG & NORMAL COOLING		11/09/70	RB-8	RBH-6 ✓	R	02
4192	RN	38	0403	REAC BLDG EMERG & NORMAL COOLING	1	02/14/74	RB-9	RBH-7 ✓	U	03

1068 323

4 THREE MILE ISLAND NUCLEAR STATION UNIT # 1
SUPPORT FABRICATION DRAWINGS RECEIVED FROM START TO TO 12/09/77

RUN 12/09/74

PAGE 172

W/O NUMBER	R/M NUMBER	ITEM NUMBER	MFG CODE	DESCRIPTION	FRAME OF FRAMES	DATE RECEIVED	MFG. SHEET NO.	MARK NO.	TYPE	REVISION
4192	RN	38	0403	REAC BLDG EMERG & NORMAL COOLING	1	06/19/74	RB-110	RBH-7A ✓	R	02
4192	RN	38	0403	RB EMERG & NORMAL CLG	1	02/14/74	RB-10	RBH-8 ✓	U	04
4192	RN	38	0403	REAC BLDG EMERG & NORMAL COOLING	1	06/19/74	RB-111	RBH-8A ✓	R	02
4192	RN	38	0403	RB EMERG & NORMAL CLG	1	02/14/74	RB-11	RBH-9 ✓	U	03
4192	RN	38	0403	REAC BLDG EMERG & NORMAL COOLING		11/09/70	RB-112	RBH-9A ✓	S	01
4192	RN	38	0403	RB EMERG & NORMAL CLG	1	02/14/74	RB-12	RBH-10 ✓	U	03
4192	RN	38	0403	REAC BLDG EMERG & NORMAL COOLING		11/09/70	RB-113	RBH-10A ✓	S	01
4192	RN	38	0403	RFAC BLDG EMERG & NORMAL COOLING		11/09/70	RB-13	RBH-11 ✓	S	02
4192	RN	38	0403	REAC BLDG EMERG & NORMAL COOLING		11/09/70	RB-14	RBH-12 ✓	S	02
4192	RN	38	0403	RFAC BLDG EMERG & NORMAL COOLING		11/09/70	RB-15	RBH-13 ✓	R	02
4192	RN	38	0403	REAC BLDG EMERG & NORMAL COOLING		11/09/70	RB-16	RBH-14 ✓	R	02
4192	RN	38	0403	RB EMERG & NORMAL CLG	1	02/14/74	RB-17	RBH-15 ✓	U	03
4192	RN	38	0403	RFAC BLDG EMERG & NORMAL COOLING		11/09/70	RB-18	RBH-16 ✓	R	02
4192	RN	38	0403	REAC BLDG EMERG & NORMAL COOLING		11/09/70	RB-19	RBH-17 ✓	G	02
4192	RN	38	0403	REAC BLDG EMERG & NORMAL COOLING		11/09/70	RB-20	RBH-18 ✓	G	02
4192	RN	38	0403	REAC BLDG EMERG & NORMAL COOLING		11/09/70	RB-21	RBH-19 ✓	G	02
4192	RN	38	0403	REAC BLDG EMERG & NORMAL COOLING		11/09/70	RB-22	RBH-19 ✓	G	02
4192	RN	38	0403	REAC BLDG EMERG & NORMAL COOLING		11/09/70	RB-23	RBH-20 ✓	G	02
4192	RN	38	0403	RFAC BLDG EMERG & NORMAL COOLING		11/09/70	RB-24	RBH-21 ✓	R	02
4192	RN	38	0403	REAC BLDG EMERG & NORMAL COOLING		11/09/70	RB-25	RBH-21 ✓	R	02
4192	RN	38	0403	REAC BLDG EMERG & NORMAL COOLING		11/09/70	RB-26	RBH-22 ✓	R	02
4192	RN	38	0403	RFAC BLDG EMERG & NORMAL COOLING		11/09/70	RB-27	RBH-23 ✓	R	02
4192	RN	38	0403	REAC BLDG EMERG & NORMAL COOLING		11/09/70	RB-28	RBH-24 ✓	R	02
4192	RN	38	0403	REAC BLDG EMERG & NORMAL CLG	1	07/23/73	RB-29	RBH-25 ✓	U	03
4192	RN	38	0403	REAC BLDG EMERG & NORMAL COOLING	1	06/19/74	RB-114	RBH-25A ✓	R	02
4192	RN	38	0403	REAC BLDG EMERG & NORMAL CLG	1	07/23/73	RB-30	RBH-26 ✓	U	03
4192	RN	38	0403	REAC BLDG EMERG & NORMAL COOLING	1	06/19/74	RB-115	RBH-26A ✓	R	02
4192	RN	38	0403	RB EMERG & NORMAL CLG	1	02/14/74	RB-31	RBH-27 ✓	U	03
4192	RN	38	0403	REAC BLDG EMERG & NORMAL COOLING		11/09/70	RB-116	RBH-27A ✓	S	01
4192	RN	38	0403	RB EMERG & NORMAL CLG	1	02/14/74	RB-32	RBH-28 ✓	U	03
4192	RN	38	0403	RFAC BLDG EMERG & NORMAL COOLING		11/09/70	RB-117	RBH-28A ✓	S	01
4192	RN	38	0403	REAC BLDG EMERG & NORMAL COOLING		11/09/70	RB-33	RBH-29 ✓	S	02
4192	RN	38	0403	REAC BLDG EMERG & NORMAL COOLING		11/09/70	RB-34	RBH-30 ✓	S	02
4192	RN	38	0403	REAC BLDG EMERG & NORMAL COOLING		11/09/70	RB-35	RBH-31 ✓	S	02
4192	RN	38	0403	REAC BLDG EMERG & NORMAL COOLING		11/09/70	RB-36	RBH-32 ✓	R	02
4192	RN	38	0403	REAC BLDG EMERG & NORMAL COOLING		11/09/70	RB-36A	RBH-32 ✓	R	01
4192	RN	38	0403	REAC BLDG EMERG & NORMAL COOLING		11/09/70	RB-37	RBH-33 ✓	G	02

4 THREE MILE ISLAND NUCLEAR STATION UNIT # 1
SUPPORT FABRICATION DRAWINGS RECEIVED FROM START TO TO 12/09/77

RUN 12/09/74

PAGE 173

W/O NUMBER	B/M NUMBER	ITEM NUMBER	MFG CODE	DESCRIPTION	FRAME OF FRAMES	DATE RECEIVED	MFG. SHEET NO.	MARK NO.	TYPE	REVISION
4192	RN	38	0403	REAC BLDG EMERG & NORMAL COOLING		11/09/70	RB-38	RBH-34 ✓	G	02
4192	RN	38	0403	REAC BLDG EMERG & NORMAL COOLING		11/09/70	RB-39	RBH-35 ✓	R	02
4192	RN	38	0403	REAC BLDG EMERG & NORMAL COOLING		11/09/70	RB-40	RBH-36 ✓	R	02
4192	RN	38	0403	REAC BLDG EMERG & NORMAL COOLING		11/09/70	RB-41	RBH-37 ✓	R	02
4192	RN	38	0403	REAC BLDG EMERG & NORMAL COOLING		11/09/70	RB-42	RBH-38 ✓	R	02
4192	RN	38	0403	REAC BLDG EMERG & NORMAL COOLING	1	02/14/74	RB-43	RBH-39 ✓	U	03
4192	RN	38	0403	REAC BLDG EMERG & NORMAL COOLING	1	06/19/74	RB-118	RBH-39A ✓	R	02
4192	RN	38	0403	REAC BLDG EMERG & NORMAL COOLING	1	02/14/74	RB-44	RBH-40 ✓	U	03
4192	RN	38	0403	REAC BLDG EMERG & NORMAL COOLING	1	06/19/74	RB-119	RBH-40A ✓	R	02
4192	RN	38	0403	REAC BLDG EMERG & NORMAL COOLING	1	02/14/74	RB-45	RBH-41 ✓	U	03
4192	RN	38	0403	REAC BLDG EMERG & NORMAL COOLING	1	11/09/70	RB-120	RBH-41A ✓	S	01
4192	RN	38	0403	REAC BLDG EMERG & NORMAL COOLING	1	02/14/74	RB-46	RBH-42 ✓	U	04
4192	RN	38	0403	REAC BLDG EMERG & NORMAL COOLING		11/09/70	RB-121	RBH-42A ✓	S	01
4192	RN	38	0403	REAC BLDG EMERG & NORMAL COOLING		11/09/70	RB-47	RBH-43	S	02
4192	RN	38	0403	REAC BLDG EMERG & NORMAL COOLING		11/09/70	RB-48	RBH-44 ✓	S	02
4192	RN	38	0403	REAC BLDG EMERG & NORMAL COOLING		11/09/70	RB-49	RBH-45 ✓	R	02
4192	RN	38	0403	REAC BLDG EMERG & NORMAL COOLING		11/09/70	RB-50	RBH-46 ✓	S	02
4192	RN	38	0403	REAC BLDG EMERG & NORMAL COOLING		11/09/70	RB-51	RBH-47 ✓	G	02
4192	RN	38	0403	REAC BLDG EMERG & NORMAL COOLING		11/09/70	RB-52	RBH-48	G	02
4192	RN	38	0403	REAC BLDG EMERG & NORMAL COOLING		11/09/70	RB-53	RBH-49	R	02
4192	RN	38	0403	REAC BLDG EMERG & NORMAL COOLING		11/09/70	RB-54	RBH-50	R	02
4192	RN	38	0403	REAC BLDG EMERG & NORMAL COOLING		11/09/70	RB-55	RBH-50	R	02
4192	RN	38	0403	REAC BLDG EMERG & NORMAL COOLING	1	01/18/71	RB-56	RBH-51	G	03
4192	RN	38	0403	REAC BLDG EMERG & NORMAL COOLING		11/09/70	RB-57	RBH-52	U	02
4192	RN	38	0403	REAC BLDG EMERG & NORMAL COOLING		11/09/70	RB-58	RBH-53	U	02
4192	RN	38	0403	REAC BLDG EMERG & NORMAL COOLING		11/09/70	RB-59	RBH-54	U	02
4192	RN	38	0403	REAC BLDG EMERG & NORMAL COOLING		11/09/70	RB-60	RBH-55	R	02
4192	RN	38	0403	REAC BLDG EMERG & NORMAL COOLING		11/09/70	RB-61	RBH-56	U	02
4192	RN	38	0403	REAC BLDG EMERG & NORMAL COOLING		11/09/70	RB-62	RBH-57	R	02
4192	RN	38	0403	REAC BLDG EMERG & NORMAL COOLING	1	01/18/71	RB-63	RBH-58	G	03
4192	RN	38	0403	REAC BLDG EMERG & NORMAL COOLING		11/09/70	RB-64	RBH-59	R	02
4192	RN	38	0403	REAC BLDG EMERG & NORMAL COOLING		11/09/70	RB-65	RBH-60	U	02
4192	RN	38	0403	REAC BLDG EMERG & NORMAL COOLING		11/09/70	RB-66	RBH-61	R	02
4192	RN	38	0403	REAC BLDG EMERG & NORMAL COOLING		11/09/70	RB-67	RBH-62	R	02
4192	RN	38	0403	REAC BLDG EMERG & NORMAL COOLING		11/09/70	RB-67A	RBH-62	R	01
4192	RN	38	0403	REAC BLDG EMERG & NORMAL COOLING		11/09/70	RB-68	RBH-63	R	02
4192	RN	38	0403	REAC BLDG EMERG & NORMAL COOLING		11/09/70	RB-69	RBH-64	S	02

1068 325

4 THREE MILE ISLAND NUCLEAR STATION UNIT # 1 RUN 12/09/74 PAGE 174
SUPPORT FABRICATION DRAWINGS RECEIVED FROM START TO TO 12/09/77

W/O NUMBER	B/M NUMBER	ITEM NUMBER	MFGP CODE	DESCRIPTION	FRAME OF FRAMES	DATE RECEIVED	MFG. SHEET NO.	MARK NO.	TYPE	REVISION
4192	RN	38	0403	REAC BLDG EMERG & NORMAL COOLING		11/09/70	RB-70	RBH-65	A	02
4192	RN	38	0403	REAC BLDG EMERG & NORMAL COOLING		11/09/70	RB-71	RBH-66	U	02
4192	RN	38	0403	REAC BLDG EMERG & NORMAL COOLING		11/09/70	RB-72	RBH-67	U	02
4192	RN	38	0403	REAC BLDG EMERG & NORMAL COOLING		11/09/70	RB-73	RBH-68	U	02
4192	RN	38	0403	REAC BLDG EMERG & NORMAL COOLING		11/09/70	RB-74	RBH-69	R	02
4192	RN	38	0403	REAC BLDG EMERG & NORMAL COOLING		11/09/70	RB-75	RBH-70	A	02
4192	RN	38	0403	REAC BLDG EMERG & NORMAL COOLING		11/09/70	RB-76	RBH-71	S	02
4192	RN	38	0403	REAC BLDG EMERG & NORMAL COOLING		11/09/70	RB-77	RBH-72	R	02
4192	RN	38	0403	REAC BLDG EMERG & NORMAL COOLING		11/09/70	RB-78	RBH-73	R	02
4192	RN	38	0403	REAC BLDG EMERG & NORMAL COOLING		11/09/70	RB-79	RBH-74	R	02
4192	RN	38	0403	REAC BLDG EMERG & NORMAL COOLING		11/09/70	RB-80	RBH-75	R	02
4192	RN	38	0403	REAC BLDG EMERG & NORMAL COOLING		11/09/70	RB-81	RBH-76	U	02
4192	RN	38	0403	REAC BLDG EMERG & NORMAL COOLING		11/09/70	RB-82	RBH-77	R	02
4192	RN	38	0403	REAC BLDG EMERG & NORMAL COOLING		11/09/70	RB-83	RBH-78	S	02
4192	RN	38	0403	REAC BLDG EMERG & NORMAL COOLING		11/09/70	RB-84	RBH-79	A	02
4192	RN	38	0403	REAC BLDG EMERG & NORMAL COOLING		11/09/70	RB-85	RBH-80	U	02
4192	RN	38	0403	REAC BLDG EMERG & NORMAL COOLING		11/09/70	RB-86	RBH-81	U	02
4192	RN	38	0403	REAC BLDG EMERG & NORMAL COOLING		11/09/70	RB-87	RBH-82	U	02
4192	RN	38	0403	REAC BLDG EMERG & NORMAL COOLING		11/09/70	RB-88	RBH-83	U	02
4192	RN	38	0403	REAC BLDG EMERG & NORMAL COOLING		11/09/70	RB-89	RBH-84	A	02
4192	RN	38	0403	REAC BLDG EMERG & NORMAL COOLING	1	06/19/74	RB-90	RBH-85	S	03
4192	RN	38	0403	REAC BLDG EMERG & NORMAL COOLING		11/09/70	RB-91	RBH-86	R	02
4192	RN	38	0403	REAC BLDG EMERG & NORMAL COOLING		11/09/70	RB-92	RBH-87	U	02
4192	RN	38	0403	REAC BLDG EMERG & NORMAL COOLING		11/09/70	RB-93	RBH-88	R	02
4192	RN	38	0403	REAC BLDG EMERG & NORMAL COOLING	1	06/19/74	RB-94	RBH-89	R	03
4192	RN	38	0403	REAC BLDG EMERG & NORMAL COOLING	1	06/19/74	RB-95	RBH-90	P	03
4192	RN	38	0403	REAC BLDG EMERG & NORMAL COOLING	1	06/19/74	RB-96	RBH-91	R	03
4192	RN	38	0403	REAC BLDG EMERG & NORMAL COOLING	1	06/19/74	RB-97	RBH-92	R	03
4192	RN	38	0403	REAC BLDG EMERG & NORMAL COOLING	1	06/19/74	RB-98	RBH-93	R	03
4192	RN	38	0403	REAC BLDG EMERG & NORMAL COOLING	1	06/19/74	RB-99	RBH-94	R	03
4192	RN	38	0403	REAC BLDG EMERG & NORMAL COOLING		11/09/70	RB-100	RBH-95	G	02
4192	RN	38	0403	REAC BLDG EMERG & NORMAL COOLING		11/09/70	RB-122	RBH-100	R	01
4192	RN	38	0403	REAC BLDG EMERG & NORMAL COOLING		11/09/70	RB-123	RBH-101	U	01
4192	RN	38	0403	REAC BLDG EMERG & NORMAL COOLING		11/09/70	RB-124	RBH-101	U	01
4192	RN	38	0403	REAC BLDG EMERG & NORMAL COOLING		11/09/70	RB-125	RBH-102	G	01
4192	RN	38	0403	REAC BLDG EMERG & NORMAL COOLING		11/09/70	RB-126	RBH-103	R	01
4192	RN	38	0403	REAC BLDG EMERG & NORMAL COOLING		11/09/70	RB-127	RBH-104	R	01

1068 326

4 THREE MILE ISLAND NUCLEAR STATION UNIT # 1
SUPPORT FABRICATION DRAWINGS RECEIVED FROM START TO TO 12/09/7

RUN 12/09/74

PAGE 175

W/O NUMBER	B/M NUMBER	ITEM NUMBER	MFGR CODE	DESCRIPTION	FRAME OF FRAMES	DATE RECEIVED	MFG. SHEET NO.	MARK NO.	TYPE	REVISION
4192	RN	38	0403	REAC BLDG EMERG & NORMAL COOLING		11/09/70	RB-128	RBH-104	R	01
4192	RN	38	0403	REAC BLDG EMERG & NORMAL COOLING		11/09/70	RB-129	RBH-105	U	01
4192	RN	38	0403	REAC BLDG EMERG & NORMAL COOLING		11/09/70	RB-130	RBH-105	U	01
4192	RN	38	0403	REAC BLDG EMERG & NORMAL COOLING		11/09/70	RB-131	RBH-106	R	01
4192	RN	38	0403	REAC BLDG EMERG & NORMAL COOLING		11/09/70	RB-132	RBH-106	R	01
4192	RN	38	0403	REAC BLDG EMERG & NORMAL COOLING		11/09/70	RB-133	RBH-107	U	01
4192	RN	38	0403	REAC BLDG EMERG & NORMAL COOLING		11/09/70	RB-134	RBH-108	U	01
4192	RN	38	0403	REAC BLDG EMERG & NORMAL COOLING		11/09/70	RB-135	RBH-109	U	01
4192	RN	38	0403	REAC BLDG EMERG & NORMAL COOLING		11/09/70	RB-136	RBH-110	R	01
4192	RN	38	0403	REAC BLDG EMERG & NORMAL COOLING		11/09/70	RB-137	RBH-111	U	01
4192	RN	38	0403	REAC BLDG EMERG & NORMAL COOLING		11/09/70	RB-138	RBH-112	G	01
4192	RN	38	0403	REAC BLDG EMERG & NORMAL COOLING		11/09/70	RB-139	RBH-113	U	01
4192	RN	38	0403	REAC BLDG EMERG & NORMAL COOLING		11/09/70	RB-140	RBH-114	R	01
4192	RN	38	0403	REAC BLDG EMERG & NORMAL COOLING	1	04/20/71	RB-181	RBH-115	U	00
4192	RN	38	0403	REAC BLDG EMERG & NORMAL COOLING	1	04/20/71	RB-182	RBH-116	U	00
4192	RN	38	0403	REAC BLDG EMERG & NORMAL COOLING	1	04/20/71	RB-183	RBH-117	U	00
4192	RN	38	0403	REAC BLDG EMERG & NORMAL COOLING	1	04/20/71	RB-184	RBH-118	U	00
4192	RN	38	0403	REAC BLDG EMERG & NORMAL COOLING	1	04/20/71	RB-185	RBH-119	U	00
4192	RN	38	0403	REAC BLDG EMERG & NORMAL COOLING	1	04/20/71	RB-186	RBH-120	U	00
4192	RN	38	0403	REAC BLDG EMERG & NORMAL COOLING	1	04/20/71	RB-187	RBH-121	G	00
4192	RN	38	0403	REAC BLDG EMERG & NORMAL COOLING	1	04/20/71	RB-188	RBH-122	U	00
4192	RN	38	0403	REAC BLDG EMERG & NORMAL COOLING	1	04/20/71	RB-189	RBH-123	U	00
4192	RN	38	0403	REAC BLDG EMERG & NORMAL COOLING	1	04/20/71	RB-190	RBH-124	U	00
4192	RN	38	0403	REAC BLDG EMERG & NORMAL COOLING	1	04/20/71	RB-191	RBH-125	U	00
4192	RN	38	0403	REAC BLDG EMERG & NORMAL COOLING	1	04/20/71	RB-192	RBH-126	U	00
4192	RN	38	0403	REAC BLDG EMERG & NORMAL COOLING	1	04/20/71	RB-201	RBH-135	U	00
4192	RN	38	0403	REAC BLDG EMERG & NORMAL COOLING	1	04/20/71	RB-202	RBH-136	U	00
4192	RN	38	0403	REAC BLDG EMERG & NORMAL COOLING	1	04/20/71	RB-203	RBH-137	U	00
4192	RN	38	0403	REAC BLDG EMERG & NORMAL COOLING	1	04/20/71	RB-204	RBH-138	U	00
4192	RN	38	0403	REACTOR BLDG SPRAY PIPING		11/23/70	RB5-A	RB5X-1	X	00
4192	RN	38	0403	REAC BLDG EMERG & NORMAL COOLING		11/09/70	RB-A	RBX-1	X	01
4192	RN	38	0403	REAC BLDG EMERG & NORMAL COOLING		11/09/70	RB-179	RBX-2	X	00
4192	RN	38	0403	REAC BLDG EMERG & NORMAL COOLING		11/09/70	RB-180	RBX-3	X	02
4192	RN	38	0403	PRESSURIZER AUX SPRAY PPG	1	08/29/73	GA-1821	RC-1	C	00
4192	RN	38	0403	PRESSURIZER AUX SPRAY PPG	1	08/29/73	GA-1822	RC-1	C	00
4192	RN	38	0403	PRESSURIZER AUX SPRAY PPG	1	08/29/73	GA-1823	RC-1	C	00
4192	RN	38	0403	PRESSURIZER AUX SPRAY PPG	1	08/29/73	GA-1824	RC-2	C	01

1068 327

RR
+
RW

4 THREE MILE ISLAND NUCLEAR STATION UNIT # 1
SUPPORT FABRICATION DRAWINGS RECEIVED FROM START TO TO 12/09/7

RUN 12/09/74

PAGE 178

W/O NUMBER	B/M NUMBER	ITEM NUMBER	MFGR CODE	-----DESCRIPTION-----	FRAME OF FRAMES	DATE RECEIVED	MFG. SHEET NO.	MARK NO.	TYPE	REVISION
4192	RN	38	0403	TYP RANDOM SPRGS 2"X SMALL PPG	1	09/01/71	RMC-4	RMCX-5	X	00
4192	RN	38	0403	CORE FLOODING	1	09/01/71	RMC-5	RMCX-6	X	00
4192	RN	38	0403	CORE FLOODING	1	09/01/71	RMC-6	RMCX-7	X	00
4192	RN	38	0403	CORE FLOODING	1	09/01/71	RMC-7	RMCX-8	X	00
4192	RN	38	0403	CORE FLOODING	1	09/01/71	RMC-8	RMCX-9	X	00
4192	RN	38	0403	RANDOM MATERIAL	1	02/15/72	RMF-1	RMFX-1	X	00
4192	RN	38	0403	RANDOM MATERIAL	1	02/15/72	RMF-2	RMFX-2	X	00
4192	RN	38	0403	RANDOM MATERIAL	1	02/10/72	RMF-3	RMFX-3	X	00
4192	RN	38	0403	RANDOM MATERIAL	1	04/05/72	RMF-4	RMFX-4	X	00
4192	RN	38	0403	RANDOM MATERIAL	1	04/19/72	RMF-5	RMFX-5	X	00
4192	RN	38	0403	RANDOM MATERIAL	1	06/12/72	RMF-6	RMFX-6	X	00
4192	RN	38	0403	RANDOM MATERIAL	1	11/03/72	RMF-7	RMFX-7	X	00
4192	RN	38	0403	RANDOM MATERIAL	1	11/03/72	RMF-8	RMFX-8	X	00
4192	RN	38	0403	RANDOM MATERIAL	1	11/20/72	RMF-9	RMFX-9	X	00
4192	RN	38	0403	RANDOM MATERIAL	1	01/04/73	RMF-10	RMFX-10	X	00
4192	RN	38	0403	RANDOM MATERIAL	1	01/17/73	RMF-11	RMFX-11	X	00
4192	RN	38	0403	RANDOM MATERIAL	1	05/22/73	RMF-12	RMFX-12	X	00
4192	RN	38	0403	LOOSE MATERIAL	1	01/21/74	RMF-13	RMFX-13	X	00
4192	RN	38	0403	RANDOM MATERIAL INSTR TUBING	1	09/01/71	RMI-1	RMIX-1	X	01
4192	RN	38	0403	RIVER WTR-REAC BLD EMERG CLG COILS	1	10/17/74	RR-27	RRE-1V	G	01
4192	RN	38	0403	RIVER WTR-REAC BLD EMERG CLG COILS	1	10/17/74	RR-27A	RRE-1V	G	00
4192	RN	38	0403	RIVER WTR-REAC BLD EMERG CLG COILS	1	10/17/74	RR-28	RRE-2V	G	01
4192	RN	38	0403	RIVER WTR-REAC BLD EMERG CLG COILS	1	10/17/74	RR-29	RRE-3V	G	01
4192	RN	38	0403	RIV WTR TO REAC BLDG EMERG COILS	01	07/30/70	RR-30	RRE-4V	G	01
4192	RN	38	0403	RIVER WTR-REAC BLD EMERG CLG COILS	1	10/17/74	RR-31	RRE-5V	G	02
4192	RN	38	0403	RIV WTR TO REAC BLDG EMERG COILS	01	07/30/70	RR-32	RRE-6	G	00
4192	RN	38	0403	RIVER WTR-REAC BLD EMERG CLG COILS	1	10/17/74	RR-33	RRE-7V	G	01
4192	RN	38	0403	RIVER WTR-REAC BLD EMERG CLG COILS	1	10/17/74	RR-34	RRE-7V	G	01
4192	RN	38	0403	RIVER WTR-REAC BLD EMERG CLG COILS	1	10/17/74	RR-35	RRE-8V	G	01
4192	RN	38	0403	RIVER WTR-REAC BLD EMERG CLG COILS	1	10/17/74	RR-36	RRE-9V	G	01
4192	RN	38	0403	RIV WTR TO REAC BLDG EMERG COILS	01	07/30/70	RR-37	RRE-10V	G	01
4192	RN	38	0403	RIV WTR TO REAC BLDG EMERG COILS	01	07/30/70	RR-38	RRE-11V	G	01
4192	RN	38	0403	RIVER WTR-REAC BLD EMERG CLG COILS	1	10/17/74	RR-39	RRE-12	G	02
4192	RN	38	0403	RIVER WTR-REAC BLD EMERG CLG COILS	1	10/17/74	RR-40	RRE-12	G	01
4192	RN	38	0403	RIV WTR TO REAC BLDG EMERG COILS	01	07/30/70	RR-41	RRE-13V	G	01
4192	RN	38	0403	RIV WTR TO REAC BLDG EMERG COILS	01	07/30/70	RR-42	RRE-14V	G	00
4192	RN	38	0403	RIVER WTR-REAC BLD EMERG CLG COILS	1	10/17/74	RR-43	RRE-15V	G	01

1068 328

4 THREE MILE ISLAND NUCLEAR STATION UNIT # 1
SUPPORT FABRICATION DRAWINGS RECEIVED FROM START TO TO 12/09/77

RUN 12/09/74

PAGE 179

W/O NUMBER	B/M NUMBER	ITEM NUMBER	MFGR CODE	DESCRIPTION	FRAME OF FRAMES	DATE RECEIVED	MFGR SHEET NO.	MARK NO.	TYPE	REVISION
4192	RN	38	0403	RIVER WTR-REAC BLD EMERG CLG COILS	1	10/17/74	RR-44	RRH-16✓	G	01
4192	RN	38	0403	RIV WTR TO REAC BLDG EMERG COILS	01	07/30/70	RR-45	RRH-17✓	G	00
4192	RN	38	0403	RIVER WTR TO REAC BLDG CLG COILS	1	06/19/74	RR-1	RRH-1✓	G	03
4192	RN	38	0403	RIVER WTR TO REAC BLDG CLG COILS	1	06/19/74	RR-2	RRH-2✓	G	03
4192	RN	38	0403	RIV WTR TO REAC BLDG CLG COILS	1	11/07/69	RR-3	RRH-3✓	S	02
4192	RN	38	0403	RIV WTR TO REAC BLDG CLG COILS	1	11/07/69	RR-4	RRH-4✓	G	02
4192	RN	38	0403	RIV WTR TO REAC BLDG CLG COILS	1	11/07/69	RR-5	RRH-5	G	02
4192	RN	38	0403	RIV WTR TO REAC BLDG CLG COILS	1	11/07/69	RR-6	RRH-6✓	G	02
4192	RN	38	0403	RIV WTR TO REAC BLDG CLG COILS	1	11/07/69	RR-7	RRH-7✓	G	02
4192	RN	38	0403	RIV WTR TO REAC BLDG CLG COILS	1	11/07/69	RR-8	RRH-8✓	G	02
4192	RN	38	0403	RIV WTR TO REAC BLDG CLG COILS	1	11/07/69	RR-9	RRH-9✓	G	02
4192	RN	38	0403	RIV WTR TO REAC BLDG CLG COILS	1	11/07/69	RR-10	RRH-10✓	G	02
4192	RN	38	0403	RIV WTR TO REAC BLDG CLG COILS	1	11/07/69	RR-11	RRH-11	S	01
4192	RN	38	0403	RIV WTR TO REAC BLDG CLG COILS	1	11/07/69	RR-12	RRH-12	S	01
4192	RN	38	0403	RIV WTR TO REAC BLDG CLG COILS	1	11/07/69	RR-13	RRH-13✓	S	01
4192	RN	38	0403	RIV WTR TO REAC BLDG CLG COILS	1	11/07/69	RR-14	RRH-14✓	S	01
4192	RN	38	0403	RIV WTR TO REAC BLDG CLG COILS	1	11/07/69	RR-15	RRH-15✓	S	01
4192	RN	38	0403	RIV WTR TO REAC BLDG CLG COILS	1	11/07/69	RR-16	RRH-16✓	S	01
4192	RN	38	0403	RIV WTR TO REAC BLDG CLG COILS	1	11/07/69	RR-17	RRH-17	R	02
4192	RN	38	0403	RIV WTR TO REAC BLDG CLG COILS	1	11/07/69	RR-18	RRH-18✓	R	02
4192	RN	38	0403	RIV WTR TO REAC BLDG CLG COILS	1	11/07/69	RR-19	RRH-19✓	R	01
4192	RN	38	0403	RIV WTR TO REAC BLDG CLG COILS	1	11/07/69	RR-20	RRH-20✓	R	02
4192	RN	38	0403	RIVER WATER TO REAC BLDG CLG COILS	1	08/23/73	RR-21	RRH-21✓	U	03
4192	RN	38	0403	RIVER WATER TO REAC BLDG CLG COILS	1	08/23/73	RR-22	RRH-22✓	U	03
4192	RN	38	0403	RIVER WATER TO REAC BLDG CLG COILS	1	08/23/73	RR-23	RRH-23✓	U	03
4192	RN	38	0403	RIVER WATER TO REAC BLDG CLG COILS	1	08/23/73	RR-24	RRH-24✓	U	03
4192	RN	38	0403	RIVER WATER TO REAC BLDG CLG COILS	1	08/23/73	RR-25	RRH-25✓	U	03
4192	RN	38	0403	RIVER WATER TO REAC BLDG CLG COILS	1	08/23/73	RR-26	RRH-26✓	U	03
4192	RN	38	0403	RIV WTR TO REAC BLDG EMERG COILS	1	07/30/70	RR-A	RPX-1	X	01
4192	RN	38	0403	RIVER WATER HEAT EXCH VAULT		11/02/70	RW-72A	RW-72	H	01
4192	RN	38	0403	RIVER WATER HEAT EXCH VAULT		11/02/70	RW-73A	RW-73	H	01
4192	RN	38	0403	RIVER WATER HEAT EXCH VAULT		11/02/70	RW-74A	RW-74	K	02
4192	RN	38	0403	RIVER WATER HEAT EXCH VAULT		11/02/70	RW-75A	RW-75	H	01
4192	RN	38	0403	RIVER WATER HEAT EXCH VAULT		11/02/70	RW-58	RWF-1✓	G	01
4192	RN	38	0403	RIVER WTR HEAT EXCHANGER VAULT	1	06/19/74	RW-59	RWF-2✓	G	01
4192	RN	38	0403	RIVER WATER HEAT EXCH VAULT		11/02/70	RW-60	RWF-3✓	G	01
4192	RN	38	0403	RIVER WATER HT EXCH VAULT	1	02/14/74	RW-61	RWE-5✓	U	02

1068 329

4 THREE MILE ISLAND NUCLEAR STATION UNIT # 1 RUN 12/09/74 PAGE 180
SUPPORT FABRICATION DRAWINGS RECEIVED FROM START TO TO 12/09/7

W/D NUMBER	B/M NUMBER	ITEM NUMBER	MFG CODE	DESCRIPTION	RANGE OF FRAMES	DATE RECEIVED	MFG. SHEET NO.	MARK NO.	TYPE	REVISION
4192	RN	38	0403	RIVER WATER HT EXCH VAULT	1	02/14/74	RW-62	RWE-5A	U	02
4192	RN	38	0403	RIVER WATER HEAT EXCH VAULT		11/02/70	RW-64	RWE-6A ✓	K	01
4192	RN	38	0403	RIVER WATER HEAT EXCH VAULT		11/02/70	RW-63	RWE-6 ✓	G	01
4192	RN	38	0403	RIVER WATER HEAT EXCH VAULT		11/02/70	RW-65	RWE-7 ✓	K	01
4192	RN	38	0403	RIVER WATER HEAT EXCH VAULT		11/02/70	RW-66	RWE-8 ✓	H	01
4192	RN	38	0403	RIVER WATER HEAT EXCH VAULT		11/02/70	RW-67	RWE-9 ✓	H	01
4192	RN	38	0403	RIVER WTR-HT EXH VAULT	1	03/18/74	RW-68	RWE-10 ✓	H	03
4192	RN	3P	0403	RIVER WATER HEAT EXCH VAULT		11/02/70	RW-69	RWE-11	H	01
4192	RN	38	0403	RIVER WATER HEAT EXCH VAULT		11/02/70	RW-70	RWE-12 ✓	H	01
4192	RN	38	0403	RIVER WATER HEAT EXCH VAULT		11/02/70	RW-71	RWE-12 ✓	H	01
4192	RN	38	0403	RIVER WATER HEAT EXCH VAULT		11/02/70	RW-72	RWE-13 ✓	H	01
4192	RN	38	0403	RIVER WATER HEAT EXCH VAULT		11/02/70	RW-73	RWE-13 ✓	H	01
4192	RN	38	0403	RIVER WATER HEAT EXCH VAULT		11/02/70	RW-74	RWE-14 ✓	H	01
4192	RN	38	0403	RIVER WATER HEAT EXCH VAULT		11/02/70	RW-75	RWE-14 ✓	H	01
4192	RN	38	0403	RIVER WTR HT EXCH VAULT	1	05/10/74	RW-76	RWE-76 ✓	G	00
4192	RN	38	0403	RIVER WTR HT EXCH VAULT	1	05/10/74	RW-77	RWE-77 ✓	K	00
4192	RN	38	0403	RIVER WTR HT EXCH VAULT	1	05/10/74	RW-78	RWE-78 ✓	K	00
4192	RN	38	0403	RIVER WTR HT EXCH VAULT	1	05/10/74	RW-79	RWE-79 ✓	R	00
4192	RN	38	0403	HANGER-RIVER WTR HT EXCH VAULT	1	05/15/69	RW-1	RWH-1 ✓	S	01 02
4192	RN	38	0403	HANGER-RIVER WTR HT EXCH VAULT	1	05/15/69	RW-2	RWH-2 ✓	S	01 02
4192	RN	38	0403	HANGER-RIVER WTR HT EXCH VAULT	1	05/15/69	RW-3	RWH-3 ✓	S	01 02
4192	RN	38	0403	HANGER-RIVER WTR HT EXCH VAULT	1	05/15/69	RW-4	RWH-4 ✓	S	01 02
4192	RN	38	0403	HANGER-RIVER WTR HT EXCH VAULT	1	05/15/69	RW-5	RWH-5 ✓	S	01 02
4192	RN	38	0403	HANGER-RIVER WTR HT EXCH VAULT	1	05/15/69	RW-6	RWH-6 ✓	S	01 02
4192	RN	38	0403	HANGER-RIVER WTR HT EXCH VAULT	1	05/15/69	RW-7	RWH-7 ✓	S	01 02
4192	RN	38	0403	HANGER-RIVER WTR HT EXCH VAULT	1	05/15/69	RW-8	RWH-8 ✓	S	01 02
4192	RN	38	0403	HANGER-RIVER WTR HT EXCH VAULT	1	05/15/69	RW-9	RWH-9 ✓	R	01 02
4192	RN	38	0403	HANGER-RIVER WTR HT EXCH VAULT	1	05/15/69	RW-10	RWH-10 ✓	S	01 02
4192	RN	38	0403	HANGER-RIVER WTR HT EXCH VAULT	1	05/15/69	RW-11	RWH-11 ✓	S	01 02
4192	RN	38	0403	HANGER-RIVER WTR HT EXCH VAULT	1	05/15/69	RW-12	RWH-12 ✓	S	01 02
4192	RN	38	0403	HANGER-RIVER WTR HT EXCH VAULT	1	05/15/69	RW-13	RWH-13 ✓	S	01 02
4192	RN	38	0403	HANGER-RIVER WTR HT EXCH VAULT	1	05/15/69	RW-14	RWH-14 ✓	S	01 02
4192	RN	38	0403	HANGER-RIVER WTR HT EXCH VAULT	1	05/15/69	RW-15	RWH-15 ✓	S	01 02
4192	RN	38	0403	HANGER-RIVER WTR HT EXCH VAULT	1	05/15/69	RW-16	RWH-16 ✓	S	01 02
4192	RN	38	0403	HANGER-RIVER WTR HT EXCH VAULT	1	05/15/69	RW-17	RWH-17 ✓	S	01 02
4192	RN	38	0403	HANGER-RIVER WTR HT EXCH VAULT	1	05/15/69	RW-17A	RWH-17 ✓	S	01
4192	RN	38	0403	HANGER-RIVER WTR HT EXCH VAULT	1	05/15/69	RW-18	RWH-18 ✓	S	01 02

1068 330

4 THREE MILE ISLAND NUCLEAR STATION UNIT # 1
SUPPORT FABRICATION DRAWINGS RECEIVED FROM START TO TO 12/09/77

RUN 12/09/74

PAGE 181

W/O NUMBER	B/M NUMBER	ITEM NUMBER	MFG CODE	DESCRIPTION	FRAME OF FRAMES	DATE RECEIVED	MFG. SHEET NO.	MARK NO.	TYPE	REVISION
4192	RN	38	0403	HANGER-RIVER WTR HT EXCH VAULT	1	05/15/69	RW-19	RWH-19 ✓	S	01 02
4192	RN	38	0403	HANGER-RIVER WTR HT EXCH VAULT	1	05/15/69	RW-20	RWH-20 ✓	S	01 02
4192	RN	38	0403	HANGER-RIVER WTR HT EXCH VAULT	1	05/15/69	RW-21	RWH-21 ✓	S	01 02
4192	RN	38	0403	HANGER-RIVER WTR HT EXCH VAULT	1	05/15/69	RW-22	RWH-22 ✓	S	01 02
4192	RN	38	0403	HANGER-RIVER WTR HT EXCH VAULT	1	05/15/69	RW-23	RWH-23 ✓	S	01 02
4192	RN	38	0403	HANGER-RIVER WTR HT EXCH VAULT	1	05/15/69	RW-24	RWH-24 ✓	S	01 02
4192	RN	38	0403	HANGER-RIVER WTR HT EXCH VAULT	1	05/15/69	RW-25	RWH-25 ✓	S	01 02
4192	RN	38	0403	HANGER-RIVER WTR HT EXCH VAULT	1	05/15/69	RW-26	RWH-26 ✓	R	01 02
4192	RN	38	0403	HANGER-RIVER WTR HT EXCH VAULT	1	05/15/69	RW-27	RWH-27 ✓	R	01 02
4192	RN	38	0403	HANGER-RIVER WTR HT EXCH VAULT	1	05/15/69	RW-28	RWH-28 ✓	R	01 02
4192	RN	38	0403	HANGER-RIVER WTR HT EXCH VAULT	1	05/15/69	RW-29	RWH-29 ✓	S	01 02
4192	RN	38	0403	HANGER-RIVER WTR HT EXCH VAULT	1	05/15/69	RW-30	RWH-30 ✓	S	01 02
4192	RN	38	0403	RIVER WATER HT EXCH VAULT	1	02/14/74	RW-31	RWH-31 ✓	R	03
4192	RN	38	0403	HANGER-RIVER WTR HT EXCH VAULT	1	05/15/69	RW-32	RWH-32 ✓	S	01 02
4192	RN	38	0403	HANGER-RIVER WTR HT EXCH VAULT	1	05/15/69	RW-33	RWH-33 ✓	S	01 02
4192	RN	38	0403	HANGER-RIVER WTR HT EXCH VAULT	1	05/15/69	RW-34	RWH-34 ✓	S	01 02
4192	RN	38	0403	RIVER WTR HEAT EXCHANGER VAULT	1	09/18/69	RW-35	RWH-35 ✓	S	02 03
4192	RN	38	0403	RIVER WATER HT EXCHANGER VAULT	1	10/12/73	RW-36	RWH-36 ✓	R	03
4192	RN	38	0403	HANGER-RIVER WTR HT EXCH VAULT	1	05/15/69	RW-37	RWH-37 ✓	R	01 02
4192	RN	38	0403	HANGER-RIVER WTR HT EXCH VAULT	1	05/15/69	RW-38	RWH-38 ✓	S	01 02
4192	RN	38	0403	HANGER-PIVEP WTR HT EXCH VAULT	1	05/15/69	RW-39	RWH-39 ✓	S	01 02
4192	RN	38	0403	HANGER-RIVER WTR HT EXCH VAULT	1	05/15/69	RW-40	RWH-40 ✓	S	01 02
4192	RN	38	0403	HANGER-RIVER WTR HT EXCH VAULT	1	05/15/69	RW-41	RWH-41 ✓	S	01 02
4192	RN	38	0403	RIVER WATER HT EXCHANGER VAULT	1	10/12/73	RW-42	RWH-42 ✓	R	03
4192	RN	38	0403	RIVER WATER HT EXCHANGER VAULT	1	10/12/73	RW-43	RWH-43 ✓	R	03
4192	RN	38	0403	HANGER-RIVER WTR HT EXCH VAULT	1	05/15/69	RW-44	RWH-44 ✓	R	01 02
4192	RN	38	0403	HANGER-RIVER WTR HT EXCH VAULT	1	05/15/69	RW-45	RWH-45 ✓	S	01 02
4192	RN	38	0403	HANGER-RIVER WTR HT EXCH VAULT	1	05/15/69	RW-46	RWH-46 ✓	S	01 02
4192	RN	38	0403	HANGER-RIVER WTR HT EXCH VAULT	1	05/15/69	RW-47	RWH-47 ✓	S	01 02
4192	RN	38	0403	HANGER-RIVER WTR HT EXCH VAULT	1	05/15/69	RW-48	RWH-48 ✓	S	01 02
4192	RN	38	0403	HANGER-RIVER WTR HT EXCH VAULT	1	05/15/69	RW-49	RWH-49 ✓	R	01 02
4192	RN	38	0403	RIVER WTR HEAT EXCHANGER VAULT	1	07/03/69	RW-50	RWH-50 ✓	R	01 02
4192	RN	38	0403	RIVER WTR HEAT EXCHANGER VAULT	1	06/19/74	RW-51	RWH-51 ✓	S	03
4192	RN	38	0403	RIVER WTR HEAT EXCHANGER VAULT	1	07/03/69	RW-52	RWH-52 ✓	S	01 02
4192	RN	38	0403	RIVER WTR HEAT EXCHANGER VAULT	1	06/19/74	RW-53	RWH-53 ✓	S	03
4192	RN	38	0403	RIVER WTR HEAT EXCHANGER VAULT	1	07/03/69	RW-54	RWH-54 ✓	S	01 02
4192	RN	38	0403	RIVER WTR HEAT EXCHANGER VAULT	1	07/03/69	RW-55	RWH-55 ✓	S	02 03

1068 331

4 THREE MILE ISLAND NUCLEAR STATION UNIT # 1
SUPPORT FABRICATION DRAWINGS RECEIVED FROM START TO TO 12/09/77

RUN 12/09/74

PAGE 102

W/O NUMBER	B/M NUMBER	ITEM NUMBER	MFGP CODE	DESCRIPTION	FRAME OF FRAMES	DATE RECEIVED	MFG. SHEET NO.	MARK NO.	TYPE	REVISION
4192	RN	38	0403	RIVER WTR HEAT EXCHANGER VAULT	1	07/03/69	RW-56	RWH-56	S	0102
4192	RN	38	0403	RIVER WATER PUMPS LUB SYSTEM	1	09/01/71	RWL-A	RWLX-1	X	00
4192	RN	38	0403	RIVER WATER PUMPS LUB SYSTEM	1	09/01/71	RWL-1	RWLX-2	X	00
4192	RN	38	0403	RIVER WATER PUMPS LUB SYSTEM	1	09/01/71	RWL-2	RWLX-3	X	00
4192	RN	38	0403	RIVER WATER HEAT EXCH VAULT	1	11/02/70	RW-A	RWX-1	X	01
4192	RN	38	0403	RIVER WTR HT EXCHANGER VAULT	1	05/21/69	RW-57	PWX-2	X	00
4192	RN	38	0403	REPLACEMENT MATERIAL FIELD REQUEST	1	02/28/72	R-1	RX-1	X	00
4192	RN	38	0403	REPLACEMENT MAT FIELD REQUEST	1	05/22/72	R-2	RX-2	X	00
4192	RN	38	0403	REPLACEMENT MAT FIELD REQUEST	1	06/13/72	R-3	RX-3	X	00
4192	RN	38	0403	REPLACEMENT MATERIAL FIELD REQUEST	1	06/20/72	R-4	RX-4	X	00
4192	RN	38	0403	REPLACEMENT MAT FIELD REQUEST	1	08/21/72	R-5	RX-5	X	00
4192	RN	38	0403	REPLACEMENT MATERIAL-ENGR ERROR	1	09/15/72	R-6	RX-6	X	00
4192	RN	38	0403	REPLACEMENT MATERIAL-FIELD REQ	1	09/15/72	R-7	RX-7	X	00
4192	RN	38	0403	REPLACEMENT MAT FIELD REQUEST	1	12/08/72	R-8	RX-8	X	00
4192	RN	38	0403	REPLACEMENT MAT FIELD REQUEST	1	01/04/73	R-9	RX-9	X	00
4192	RN	38	0403	REPLACEMENT MATERIAL FIELD REQUEST	1	01/24/73	R-10	RX-10	X	00
4192	RN	38	0403	REPLACMNT MATERIAL	1	02/07/73	R-11	RX-11	X	00
4192	RN	38	0403	REPLACEMENT MATERIAL		03/12/73	R-12	RX-12	X	00
4192	RN	38	0403	REPLACEMENT MATERIAL		03/12/73	R-13	RX-13	X	00
4192	RN	38	0403	REPLACEMENT MATERIAL		03/19/73	R-14	RX-14	X	00
4192	RN	38	0403	REPLACEMENT MATERIAL FIELD REG		04/17/73	R-15	RX-15	X	00
4192	RN	38	0403	REPLACEMENT MAT (FIELD REG)		04/24/73	R-16	RX-16	X	00
4192	RN	38	0403	REPLACEMENT MATERIAL (FR)		05/03/73	R-17	RX-17	X	00
4192	RN	38	0403	SPENT FUEL COOLING		04/07/73	R-18	RX-18	X	00
4192	RN	38	0403	REPLACEMENT MATERIAL (FIELD REQUEST)		05/22/73	R-19	RX-19	X	00
4192	RN	38	0403	REPLACEMENT MATERIAL (FIELD REQUEST)		05/22/73	R-20	RX-20	X	00
4192	RN	38	0403	REPLACEMENT MATERIAL (FIELD REQUEST)		05/22/73	R-21	RX-21	X	00
4192	RN	38	0403	REPLACEMENT MATERIAL	1	06/08/73	R-22	RX-22	X	00
4192	RN	38	0403	REPLACEMENT MAT-FIELD REQUEST	1	07/09/73	R-23	RX-23	X	01
4192	RN	38	0403	REPLACEMENT MAT FIELD REQUEST	1	06/28/73	R-24	RX-24	X	00
4192	RN	38	0403	REPLACEMENT MAT-FIELD REQUEST	1	07/26/73	R-25	RX-25	X	00
4192	RN	38	0403	REPLACEMENT MAT FIELD REQUEST	1	08/13/73	R-26	RX-26	X	00
4192	RN	38	0403	REPLACEMENT MAT FIELD REQUEST	1	09/14/73	R-27	RX-27	X	01
4192	RN	38	0403	REPLACEMENT MAT FIELD REQUEST	1	08/28/73	R-28	RX-28	X	00
4192	RN	38	0403	REPLACEMENT MAT FIELD REQUEST	1	08/28/73	R-29	RX-29	X	00
4192	RN	38	0403	REPLACEMENT MAT FIELD REQUEST	1	02/25/74	R-30	RX-30	X	00
4192	RN	38	0403	MATERIAL FIELD REQUEST	1	03/03/74	R-31	RX-31 IF	X	00

1068 332

SBW

4 THREE MILE ISLAND NUCLEAR STATION UNIT # 1 RUN 12/09/74 PAGE 184
 SUPPORT FABRICATION DRAWINGS RECEIVED FROM START TO TO 12/09/7

W/D NUMBER	B/M NUMBER	ITEM NUMBER	MFGR CODE	DESCRIPTION	FRAME OF FRAMES	DATE RECEIVED	MFGR SHEET NO.	MARK NO.	TYPE	REVISION
4192	RN	38	0403	STATION SERV AIR-TURB ROOM		02/18/71	SA-38	SAH-38	R	00
4192	RN	38	0403	STATION SERV AIR-TURB ROOM		02/18/71	SA-39	SAH-39	R	00
4192	RN	38	0403	STATION SERV AIR-TURB ROOM		02/18/71	SA-40	SAH-40	R	00
4192	RN	38	0403	STATION SERV AIR-TURB ROOM		02/18/71	SA-41	SAH-41	R	00
4192	RN	38	0403	STATION SERV AIR-TURB ROOM		02/18/71	SA-42	SAH-42	R	00
4192	RN	38	0403	STATION SERV AIR-TURB ROOM		02/18/71	SA-43	SAH-43	R	00
4192	RN	38	0403	STATION SERV AIR-TURB ROOM		02/18/71	SA-44	SAH-44	R	00
4192	RN	38	0403	STATION SERV AIR-TURB ROOM		02/18/71	SA-45	SAH-45	R	00
4192	RN	38	0403	STATION SERV AIR-TURB ROOM		02/18/71	SA-46	SAH-46	R	00
4192	RN	38	0403	STATION SERV AIR-TURB ROOM		02/18/71	SA-47	SAH-47	R	00
4192	RN	38	0403	STATION SERV AIR-TURB ROOM		02/18/71	SA-48	SAH-48	R	00
4192	RN	38	0403	STATION SERV AIR-TURB ROOM		02/18/71	SA-49	SAH-49	R	00
4192	RN	38	0403	STATION SERV AIR-TURB ROOM		02/18/71	SA-50	SAH-50	R	00
4192	RN	38	0403	STA SERV AIR INTERM BLDG	1	01/11/71	SA-53	SAH-51	R	00
4192	RN	38	0403	STA SERV AIR INTERM BLDG	1	01/11/71	SA-54	SAH-52	R	00
4192	RN	38	0403	STA SERV AIR INTERM BLDG	1	01/11/71	SA-55	SAH-53	R	00
4192	RN	38	0403	STA SERVICE AIR INTERM BLDG	1	06/19/74	SA-56	SAH-54	R	01
4192	RN	38	0403	STA SERV AIR INTERM BLDG	1	01/11/71	SA-57	SAH-55	R	00
4192	RN	38	0403	STA SERV AIR INTERM BLDG	1	01/11/71	SA-58	SAH-56	R	00
4192	RN	38	0403	STA SERV AIR INTERM BLDG	1	01/11/71	SA-59	SAH-57	R	00
4192	RN	38	0403	STA SERV AIR INTERM BLDG	1	01/11/71	SA-60	SAH-58	U	00
4192	RN	38	0403	STA SERV AIR INTERM BLDG	1	01/11/71	SA-61	SAH-59	A	00
4192	RN	38	0403	STATION SERVICE AIR	1	05/25/71	SAR-1A	SARX-1	X	00
4192	RN	38	0403	TYP RANDOM SUPPT-AIR REAC BLDG	1	05/25/71	SAR-2	SARX-2	X	00
4192	RN	38	0403	STATION SERVICE AIR	1	05/25/71	SAR-3	SARX-3	X	00
4192	RN	38	0403	TYP RANDOM SEISMIC SUPPT&RESTRAINT	1	01/18/71	SA-62	SAX-1	X	01
4192	RN	38	0403	TYP RANDOM SEISMIC SUPPT&RESTRAINT	1	01/18/71	SA-63	SAX-2	X	01
4192	RN	38	0403	TYP RANDOM SUPPT 2IN&SMALL PIPING	1	01/18/71	SA-64	SAX-3	X	01
4192	RN	38	0403	TYP RANDOM SUPPT 2IN&SMALL PIPING	1	01/18/71	SA-65	SAX-4	X	01
4192	RN	38	0403	TYP RANDOM SEISMIC SUPPT&RESTRAINT	1	01/18/71	SA-66	SAX-5	X	01
4192	RN	38	0403	TYP RANDOM SEISMIC SUPPT&RESTRAINT	1	01/18/71	SA-67	SAX-6	X	01
4192	RN	38	0403	TYP RANDOM SUPPT 2IN&SMALL PPG	1	01/18/71	SA-68	SAX-7	X	01
4192	RN	38	0403	TYP RANDOM SUPPT 2IN&SMALL PPG	1	01/18/71	SA-69	SAX-8	X	01
4192	RN	38	0403	STATION SERV AIR-TURB ROOM		02/18/71	SA-51	SAX-9	X	00
4192	RN	38	0403	STATION SERV AIR-TURB ROOM		02/18/71	SA-52	SAX-10	X	00
4192	RN	38	0403	MISC SOD&BORATED WTR STRGE TK PPG	1	10/09/72	SBW-1	SBWH-1✓	G	02
4192	RN	38	0403	MISC SOD&BOR WTR STORAGE TK PPG	1	06/25/73	SBW-2	SBWH-2✓	U	01

4 THREE MILE ISLAND NUCLEAR STATION UNIT # 1
SUPPORT FABRICATION DRAWINGS RECEIVED FROM START TO TO 12/09/77

RUN 12/09/74

PAGE 185

W/O NUMBER	B/M NUMBER	ITEM NUMBER	MFGR CODE	-----DESCRIPTION-----	FRAME OF FRAMES	DATE RECEIVED	MFG. SHEET NO.	MARK NO.	TYPE	REVISION
4192	RN	38	0403	MISC SOD&BOR WTR STORAGE TK PPG	1	06/25/73	SBW-3	SBWH-3✓	U	01
4192	RN	38	0403	MISC SOD&BOR WTR STRGE TK PPG	1	02/15/72	SBW-4	SBWH-4✓	U	00
4192	RN	38	0403	MISC SOD&BOR WTR STRGE TK PPG	1	02/15/72	SBW-5	SBWH-5✓	U	00
4192	RN	38	0403	MISC SOD&BOR WTR STORAGE TK PPG	1	06/25/73	SBW-6	SBWH-6✓	U	01
4192	RN	38	0403	MISC SOD&BOR WTR STRGE TK PPG	1	02/15/72	SBW-7	SBWH-7✓	U	00
4192	RN	38	0403	MISC SOD&BOR WTR STRGE TK PPG	1	02/15/72	SBW-8	SBWH-8✓	U	00
4192	RN	38	0403	MISC SOD&BOR WTR STRGE TK PPG	1	02/15/72	SBW-9	SBWH-9✓	U	00
4192	RN	38	0403	MISC SOD&BOR WTR STRGE TK PPG	1	02/15/72	SBW-10	SBWH-10✓	G	00
4192	RN	38	0403	MISC SOD&BOR WTR STRGE TK PPG	1	02/15/72	SBW-11	SBWH-11✓	R	00
4192	RN	38	0403	MISC SOD&BOR WTR STRGE TK PPG	1	02/15/72	SBW-12	SBWH-12✓	U	00
4192	RN	38	0403	MISC SOD&BOR WTR STRGE TK PPG	1	02/15/72	SBW-13	SBWH-13✓	U	00
4192	RN	38	0403	MISC SOD&BOR WTR STRGE TK PPG	1	02/15/72	SBW-14	SBWH-14✓	U	00
4192	RN	38	0403	MISC SOD&BOR WTR STRGE TK PPG	1	02/15/72	SBW-15	SBWH-15✓	U	00
4192	RN	38	0403	MISC SOD&BOR WTR STRGE TK PPG	1	02/15/72	SBW-16	SBWH-16✓	U	00
4192	RN	38	0403	MISC SOD&BOR WTR STRGE TK PPG	1	02/15/72	SBW-17	SBWH-17✓	U	00
4192	RN	38	0403	MISC SOD&BOR WTR STRGE TK PPG	1	02/15/72	SBW-18	SBWH-18✓	U	00
4192	RN	38	0403	MISC SOD&BOR WTR STRGE TK PPG	1	02/15/72	SBW-19	SBWH-19✓	U	00
4192	RN	38	0403	MISC SOD & BOR WTR STOR TANK PIPE		03/19/73	SBW-20	SBWH-20✓	R	01
4192	RN	38	0403	MISC SOD&BOR WTR STRGE TK PPG	1	02/15/72	SBW-21	SBWH-21✓	R	00
4192	RN	38	0403	MISC SOD&BOR WTR STRGE TK PPG	1	02/15/72	SBW-22	SBWH-22✓	R	00
4192	RN	38	0403	MISC SOD&BOR WTR STRGE TK PPG	1	02/15/72	SBW-23	SBWH-23✓	S	00
4192	RN	38	0403	MISC SOD&BOR WTR STRGE TK PPG	1	02/15/72	SBW-24	SBWH-23✓	S	00
4192	RN	38	0403	MISC SOD&BOR WTR STRGE TK PPG	1	02/15/72	SBW-25	SBWH-24✓	U	00
4192	RN	38	0403	MISC SOD&BOR WTR STRGE TANK PPG	1	10/17/74	SBW-26	SBWH-25✓	U	02
4192	RN	38	0403	MISC SOD&BOR WTR STRGE TANK PPG	1	10/17/74	SBW-27	SBWH-26✓	U	00
4192	RN	38	0403	MISC SOD&BOR WTR STRGE TK PPG	1	02/15/72	SBW-28	SBWH-27✓	S	00
4192	RN	38	0403	MISC SOD&BOR WTR STRGE TK PPG	1	02/15/72	SBW-29	SBWH-28✓	R	00
4192	RN	38	0403	MISC SOD&BOR WTR STRGE TK PPG	1	02/15/72	SBW-30	SBWH-29✓	R	00
4192	RN	38	0403	MISC SOD&BOR WTR STRGE TK PPG	1	02/15/72	SBW-31	SBWH-30✓	U	00
4192	RN	38	0403	MISC SODIUM&BORATED WT STRG TK PPG	1	11/20/72	SBW-32	SBWH-31✓	U	01
4192	RN	38	0403	MISC SOD&BOR WTR STRGE TK PPG	1	02/15/72	SBW-33	SBWH-32✓	U	00
4192	RN	38	0403	MISC SOD&BOR WTR STRGE TK PPG	1	02/15/72	SBW-34	SBWH-33✓	S	00
4192	RN	38	0403	MISC SOD&BOR WTR STRGE TK PPG	1	02/15/72	SBW-35	SBWH-34✓	G	01
4192	RN	38	0403	MISC SOD & BORATED WTR STORE TANK		03/12/73	SBW-36	SBWH-35✓	U	02
4192	RN	38	0403	MISC SOD&BORATED WTR STRGE TK PPG	1	10/09/72	SBW-37	SBWH-36✓	U	01
4192	RN	38	0403	MISC SOD&BORATED WTR STRGE TK PPG	1	10/09/72	SBW-38	SBWH-37✓	U	01
4192	RN	38	0403	MISC SOD&BORATED WTR STRGE TK PPG	1	10/09/72	SBW-39	SBWH-38✓	U	01

4 THREE MILE ISLAND NUCLEAR STATION UNIT # 1
SUPPORT FABRICATION DRAWINGS RECEIVED FROM START TO TO 12/09/77

RUN 12/09/74

PAGE 186

W/D NUMBER	B/M NUMBER	ITEM NUMBER	MFGR CODE	DESCRIPTION	FRAME OF FRAMES	DATE RECEIVED	MFG. SHEET NO.	MARK NO.	TYPE	REVISION
4192	RN	38	0403	MISC SOD&BOR WTR STRGE TK PPG	1	02/15/72	SBW-40	SBWH-39	G	00
4192	RN	38	0403	MISC SOD&BOR WTR STRGE TK PPG	1	02/15/72	SBW-41	SBWH-40	U	00
4192	RN	38	0403	MISC SOD&BOR WTR STRGE TK PPG	1	02/15/72	SBW-42	SBWH-41	U	00
4192	RN	38	0403	MISC SOD&BOR WTR STRGE TK PPG	1	02/15/72	SBW-43	SBWH-42	G	00
4192	RN	38	0403	MISC SOD&BOR WTR STRGE TK PPG	1	02/15/72	SBW-44	SBWH-43	U	00
4192	RN	38	0403	MISC SOD&BOR WTR STRGE TK PPG	1	02/15/72	SBW-45	SBWH-44	U	00
4192	RN	38	0403	MISC SOD&BOR WTR STRGE TK PPG	1	02/15/72	SBW-46	SBWH-45	U	00
4192	RN	38	0403	MISC SOD&BOR WTR STRGE TK PPG	1	02/15/72	SBW-47	SBWH-46	G	00
4192	RN	38	0403	MISC SOD&BOR WTR STRGE TK PPG	1	02/15/72	SBW-48	SBWH-47	U	00
4192	RN	38	0403	MISC SOD&BOR WTR STRGE TK PPG	1	02/15/72	SBW-49	SBWH-48	U	00
4192	RN	38	0403	MISC SOD&BOR WTR STRGE TK PPG	1	02/15/72	SBW-50	SBWH-49	U	00
4192	RN	38	0403	MISC SOD&BOR WTR STRGE TK PPG	1	02/15/72	SBW-51	SBWH-50	U	00
4192	RN	38	0403	MISC SOD&BOR WTR STRGE TK PPG	1	02/15/72	SBW-52	SBWH-51	G	00
4192	RN	38	0403	MISC SOD&BOR WTR STRGE TK PPG	1	02/15/72	SBW-53	SBWH-52	S	00
4192	RN	38	0403	MISC SOD&BOR WTR STRGE TK PPG	1	02/15/72	SBW-54	SBWH-52	S	00
4192	RN	38	0403	MISC SOD&BOR WTR STRGE TK PPG	1	02/15/72	SBW-55	SBWH-53	U	00
4192	RN	38	0403	MISC SOD&BOR WTR STRGE TK PPG	1	02/15/72	SBW-56	SBWH-54	U	00
4192	RN	38	0403	MISC SOD&BOR WTR STRGE TK PPG	1	02/15/72	SBW-A	SBWX-1	X	00
4192	RN	38	0403	MISC SOD&BOR WTR STRGE TK PPG	1	02/15/72	SBW-57	SBWX-2	X	00
4192	RN	38	0403	MISC SOD&BOR WTR STRGE TK PPG	1	02/15/72	SBW-58	SBWX-3	X	00
4192	RN	38	0403	SEC SERV CLG WATER	1	04/06/70	SC-1	SCH-1	U	01
4192	RN	38	0403	SEC SERV CLG WATER	1	04/06/70	SC-2	SCH-2	R	00
4192	RN	38	0403	SEC SERV CLG WATER	1	04/06/70	SC-3	SCH-3	R	00
4192	RN	38	0403	SEC SERV CLG WATER	1	04/06/70	SC-4	SCH-4	R	00
4192	RN	38	0403	SEC SERV CLG WATER	1	04/06/70	SC-5	SCH-5	R	00
4192	RN	38	0403	SEC SERV CLG WATER	1	04/06/70	SC-6	SCH-6	R	00
4192	RN	38	0403	SEC SERV CLG WATER	1	04/06/70	SC-7	SCH-7	R	00
4192	RN	38	0403	SEC SERV CLG WATER	1	04/06/70	SC-8	SCH-8	R	02
4192	RN	38	0403	SEC SERV CLG WATER	1	04/06/70	SC-9	SCH-9	R	01
4192	RN	38	0403	SEC SERV CLG WATER	1	04/06/70	SC-10	SCH-10	R	00
4192	RN	38	0403	SEC SERV CLG WATER	1	04/06/70	SC-11	SCH-11	R	01
4192	RN	38	0403	SEC SERV CLG WATER	1	04/06/70	SC-12	SCH-12	R	00
4192	RN	38	0403	SECONDARY SERV COOLING WATER	1	12/16/70	SC-13	SCH-13	R	01
4192	RN	38	0403	SEC SERV CLG WATER	1	04/06/70	SC-14	SCH-14	R	00
4192	RN	38	0403	SEC SERV CLG WATER	1	04/06/70	SC-15	SCH-15	R	00
4192	RN	38	0403	SEC SERV CLG WATER	1	04/06/70	SC-16	SCH-16	S	00
4192	RN	38	0403	SEC SERV CLG WATER	1	04/06/70	SC-17	SCH-17	S	00

1068 335

S.F.

*

4 THREE MILE ISLAND NUCLEAR STATION UNIT # 1
SUPPORT FABRICATION DRAWINGS RECEIVED FROM START TO TO 12/09/77

RUN 12/09/74

PAGE 194

W/O UMBER	B/M NUMBER	ITEM NUMBER	MFGR CODE	DESCRIPTION	FRAME OF FRAMES	DATE RECEIVED	MFG. SHEET NO.	MARK NO.	TYPE	REVISION
4192	RN	38	0403	TURB RM & POWDEX SUMP PUMP DISCH		03/04/71	SD-53	SDH-49	R	01
4192	RN	38	0403	TURB RM & POWDEX SUMP PUMP DISCH		03/04/71	SD-54	SDH-50	R	00
4192	RN	38	0403	TURB RM & POWDEX SUMP PUMP DISCH		03/04/71	SD-55	SDH-51	R	00
4192	RN	38	0403	TURB RM & POWDEX SUMP PUMP DISCH		03/04/71	SD-56	SDH-52	R	00
4192	RN	38	0403	TURB RM & POWDEX SUMP PUMP DISCH		03/04/71	SD-57	SDH-53	R	00
4192	RN	38	0403	TURB RM & POWDEX SUMP PUMP DISCH		03/04/71	SD-58	SDH-54	R	00
4192	RN	38	0403	TURB RM & POWDEX SUMP PUMP DISCH		03/04/71	SD-59	SDH-55	R	00
4192	RN	38	0403	TURB RM & POWDEX SUMP PUMP DISCH		03/04/71	SD-60	SDH-56	U	00
4192	RN	38	0403	TURB RM & POWDEX SUMP PUMP DISCH		03/04/71	SD-61	SDH-57	U	00
4192	RN	38	0403	TURB RM & POWDEX SUMP PUMP DISCH	1	10/17/74	SD-62	SDH-58	U	01
4192	RN	38	0403	TURB RM & POWDEX SUMP PUMP DISCH	1	10/17/74	SD-63	SDH-59	U	01
4192	RN	38	0403	TURB RM & POWDEX SUMP PUMP DISCH		03/04/71	SD-64	SDH-60	R	00
4192	RN	38	0403	TURB RM & POWDEX SUMP PUMP DISCH		03/04/71	SD-65	SDH-61	R	01
4192	RN	38	0403	TURB RM & POWDEX SUMP PUMP DISCH		03/04/71	SD-66	SDH-62	R	01
4192	RN	38	0403	TURB RM & POWDEX SUMP PUMP DISCH		03/04/71	SD-67	SDH-63	R	01
4192	RN	38	0403	TURB RM & POWDEX SUMP PUMP DISCH		03/04/71	SD-68	SDH-64	R	01
4192	RN	38	0403	TURB RM & POWDEX SUMP PUMP DISCH		03/04/71	SD-69	SDH-65	R	00
4192	RN	38	0403	TURB RM & POWDEX SUMP PUMP DISCH		03/04/71	SD-70	SDH-66	R	00
4192	RN	38	0403	TURB RM & POWDEX SUMP PUMP DISCH		03/04/71	SD-71	SDH-67	U	00
4192	RN	38	0403	TURB RM & POWDEX SUMP PUMP DISCH		03/04/71	SD-72	SDH-68	R	00
4192	RN	38	0403	TURB RM & POWDEX SUMP PUMP DISCH		03/04/71	SD-73	SDH-69	U	00
4192	RN	38	0403	TURB RM & POWDEX SUMP PUMP DISCH		03/04/71	SD-74	SDH-70	U	00
4192	RN	38	0403	SPENT FUEL COOLING	1	03/18/74	SF-182	SFE-1	U	03
4192	RN	38	0403	SPENT FUEL CLG	1	02/14/74	SF-183	SFE-2	U	02
4192	RN	38	0403	SPENT FUEL CLG	1	02/14/74	SF-184	SFE-3	U	02
4192	RN	38	0403	SPENT FUEL CLG	1	02/14/74	SF-185	SFE-4	U	02
4192	RN	38	0403	SPENT FUEL CLG	1	02/14/74	SF-186	SFE-5	U	02
4192	RN	38	0403	SPENT FUEL COOLING	01	08/31/70	SF-187	SFE-6	K	01
4192	RN	38	0403	SPENT FUEL COOLING	1	06/25/73	SF-188	SFE-7	U	02
4192	RN	38	0403	SPENT FUEL COOLING	1	06/25/73	SF-189	SFE-7	U	02
4192	RN	38	0403	SPENT FUEL COOLING	1	06/25/73	SF-190	SFE-7	U	01
4192	RN	38	0403	SPENT FUEL COOLING	1	11/26/73	SF-191	SFE-8	U	02
4192	RN	38	0403	SPENT FUEL COOLING	1	06/19/74	SF-192	SFE-9	U	02
4192	RN	38	0403	SPENT FUEL COOLING	1	06/19/74	SF-193	SFE-10	U	02
4192	RN	38	0403	SPENT FUEL CLG	1	02/14/74	SF-194	SFE-11	U	02
4192	RN	38	0403	SPENT FUEL COOLING	01	08/31/70	SF-195	SFE-12	G	01
4192	RN	38	0403	SPENT FUEL CLG	1	02/14/74	SF-196	SFE-13	U	03

1068 336

4 THREE MILE ISLAND NUCLEAR STATION UNIT # 1
SUPPORT FABRICATION DRAWINGS RECEIVED FROM START TO TO 12/09/77

RUN 12/09/74

PAGE 195

W/O NUMBER	B/M NUMBER	ITEM NUMBER	MFGP CODE	DESCRIPTION	FRAME OF FRAMES	DATE RECEIVED	MFG. SHEET NO.	MARK NO.	TYPE	REVISION
4192	RN	38	0403	SPENT FUEL COOLING		04/07/73	SF-197	SFE-14	K	04
4192	RN	38	0403	SPENT FUEL COOLING		11/23/70	SF-198	SFE-14	K	04
4192	RN	38	0403	SPENT FUEL COOLING		04/07/73	SF-199	SFE-15	K	04
4192	RN	38	0403	SPENT FUEL COOLING		11/23/70	SF-200	SFE-15	K	04
4192	RN	38	0403	SPENT FUEL CLG	1	02/14/74	SF-201	SFE-16	U	03
4192	RN	38	0403	SPENT FUEL COOLING		04/07/73	SF-202	SFE-17	K	04
4192	RN	38	0403	SPENT FUEL COOLING		11/23/70	SF-203	SFE-17	K	03
4192	RN	38	0403	SPENT FUEL COOLING	1	11/20/72	SF-204	SFE-18	U	02
4192	RN	38	0403	SPENT FUEL COOLING	01	08/31/70	SF-205	SFE-19	U	01
4192	RN	38	0403	SPENT FUEL COOLING	1	11/26/73	SF-206	SFE-20	U	04
4192	RN	38	0403	SPENT FUEL COOLING	1	11/26/73	SF-207	SFE-21	U	02
4192	RN	38	0403	SPENT FUEL COOLING	01	08/31/70	SF-208	SFE-22	U	01
4192	RN	38	0403	SPENT FUEL COOLING	01	08/31/70	SF-209	SFE-23	U	01
4192	RN	38	0403	SPENT FUEL COOLING	01	08/31/70	SF-210	SFE-24	U	01
4192	RN	38	0403	SPENT FUEL COOLING	1	11/20/72	SF-211	SFE-25	U	03
4192	RN	38	0403	SPENT FUEL COOLING		03/12/73	SF-212	SFE-26	U	03
4192	RN	38	0403	SPENT FUEL CLG	1	02/14/74	SF-213	SFE-27	U	02
4192	RN	38	0403	SPENT FUEL COOLING	01	08/31/70	SF-214	SFE-28	U	01
4192	RN	38	0403	SPENT FUEL COOLING	01	08/31/70	SF-215	SFE-28	U	01
4192	RN	38	0403	SPENT FUEL COOLING	1	10/12/73	SF-216	SFE-29	U	02
4192	RN	38	0403	SPENT FUEL COOLING	1	06/25/73	SF-217	SFE-30	U	03
4192	RN	38	0403	SPENT FUEL CLG	1	02/14/74	SF-218	SFE-31	U	02
4192	RN	38	0403	SPENT FUEL COOLING	1	01/04/73	SF-228	SFE-32	G	00
4192	RN	38	0403	SPENT FUEL COOLING	1	01/04/73	SP-229	SFE-33	G	00
4192	RN	38	0403	SPENT FUEL COOLING	1	01/04/73	SF-230	SFE-34	G	00
4192	RN	38	0403	SPENT FUEL COOLING	1	01/04/73	SF-231	SFE-34	G	00
4192	RN	38	0403	SPENT FUEL COOLING	1	01/04/73	SF-232	SFE-35	G	00
4192	RN	38	0403	SPENT FUEL CLG	1	05/10/74	SF-233	SFE-36	G	00
4192	RN	38	0403	SPENT FUEL COOLING	01	08/31/70	SF-1	SFH-1	S	01
4192	RN	38	0403	SPENT FUEL COOLING	01	08/31/70	SF-2	SFH-2	S	01
4192	RN	38	0403	SPENT FUEL COOLING	01	08/31/70	SF-3	SFH-3	U	01
4192	RN	38	0403	SPENT FUEL COOLING	01	08/31/70	SF-4	SFH-4	U	01
4192	RN	38	0403	SPENT FUEL CLG	1	02/14/74	SF-5	SFH-5	U	02
4192	RN	38	0403	SPENT FUEL CLG	1	02/14/74	SF-6	SFH-6	U	02
4192	RN	38	0403	SPENT FUEL CLG	1	02/14/74	SF-7	SFH-7	U	02
4192	RN	38	0403	SPENT FUEL COOLING	01	08/31/70	SF-8	SFH-8	R	01
4192	RN	38	0403	SPENT FUEL COOLING	01	08/31/70	SF-9	SFH-9	G	01

1068 337

4 THREE MILE ISLAND NUCLEAR STATION UNIT # 1
SUPPORT FABRICATION DRAWINGS RECEIVED FROM START TO TO 12/09/77

RUN 12/09/74

PAGE 196

Q	B/M	ITEM	MFG	DESCRIPTION	FRAME OF	DATE	MFG.	MARK NO.	TYPE	REVISION
REV.	NUMBER	NUMBER	CODE		FRAMES	RECEIVED	SHEET NO.			
92	RN	38	0403	SPENT FUEL CLG	1	02/14/74	SF-10	SFH-10	R	02
92	RN	38	0403	SPENT FUEL CLG	1	02/14/74	SF-11	SFH-11	U	02
92	RN	38	0403	SPENT FUEL CLG	1	02/14/74	SF-12	SFH-12	U	02
92	RN	38	0403	SPENT FUEL CLG	01	08/31/70	SF-13	SFH-13	U	01
92	RN	38	0403	SPENT FUEL COOLING	1	10/17/74	SF-14	SFH-14	U	06
92	RN	38	0403	SPENT FUEL COOLING	1	10/17/74	SF-14A	SFH-14	U	00
92	RN	38	0403	SPENT FUEL COOLING	01	08/31/70	SF-15	SFH-15	U	01
92	RN	38	0403	SPENT FUEL COOLING	01	08/31/70	SF-16	SFH-16	G	01
92	RN	38	0403	SPENT FUEL COOLING	1	02/14/74	SF-17	SFH-17	R	02
92	RN	38	0403	SPENT FUEL CLG	1	02/14/74	SF-18	SFH-18	U	02
92	RN	38	0403	SPENT FUEL CLG	1	02/14/74	SF-19	SFH-19	U	02
92	RN	38	0403	SPENT FUEL CLG	1	02/14/74	SF-20	SFH-20	U	02
92	RN	38	0403	SPENT FUEL CLG	1	02/14/74	SF-21	SFH-21	U	05
92	RN	38	0403	SPENT FUEL CLG	01	08/31/70	SF-22	SFH-22	U	01
92	RN	38	0403	SPENT FUEL COOLING	01	08/31/70	SF-23	SFH-23	R	01
92	RN	38	0403	SPENT FUEL COOLING	1	02/14/74	SF-24	SFH-24	R	02
92	RN	38	0403	SPENT FUEL CLG	01	08/31/70	SF-25	SFH-25	R	01
92	RN	38	0403	SPENT FUEL COOLING	01	08/31/70	SF-25A	SFH-25	R	00
92	RN	38	0403	SPENT FUEL COOLING	1	02/14/74	SF-26	SFH-26	U	04
92	RN	38	0403	SPENT FUEL CLG	1	04/20/71	SF-27	SFH-26	A	03
92	RN	38	0403	SPENT FUEL COOLING	01	08/31/70	SF-28	SFH-27	R	01
92	RN	38	0403	SPENT FUEL COOLING	01	08/31/70	SF-29	SFH-27	R	01
92	RN	38	0403	SPENT FUEL COOLING	01	08/31/70	SF-30	SFH-28	R	01
92	RN	38	0403	SPENT FUEL COOLING	01	08/31/70	SF-30A	SFH-28	R	00
92	RN	38	0403	SPENT FUEL COOLING	01	08/31/70	SF-31	SFH-29	R	01
92	RN	38	0403	SPENT FUEL COOLING	01	08/31/70	SF-31A	SFH-29	R	00
92	RN	38	0403	SPENT FUEL COOLING	01	08/31/70	SF-32	SFH-30	R	00
92	RN	38	0403	SPENT FUEL COOLING	01	08/31/70	SF-33	SFH-30	R	01
92	RN	38	0403	SPENT FUEL COOLING	1	02/14/74	SF-34	SFH-31	U	06
92	RN	38	0403	SPENT FUEL CLG	01	08/31/70	SF-35	SFH-32	U	01
92	RN	38	0403	SPENT FUEL COOLING	01	08/31/70	SF-36	SFH-32	U	01
92	RN	38	0403	SPENT FUEL COOLING	01	08/31/70	SF-37	SFH-33	R	00
92	RN	38	0403	SPENT FUEL COOLING	01	08/31/70	SF-38	SFH-34	R	00
92	RN	38	0403	SPENT FUEL COOLING	01	08/31/70	SF-39	SFH-35	R	01
92	RN	38	0403	SPENT FUEL COOLING	01	08/31/70	SF-40	SFH-35	R	01
92	RN	38	0403	SPENT FUEL COOLING	01	08/31/70	SF-41	SFH-36	R	01
92	RN	38	0403	SPENT FUEL COOLING	1	02/14/74	SF-42	SFH-37	U	05
92	RN	38	0403	SPENT FUEL CLG						

1068 338

4 THREE MILE ISLAND NUCLEAR STATION UNIT # 1
SUPPORT FABRICATION DRAWINGS RECEIVED FROM START TO TO 12/09/77

RUN 12/09/74

PAGE 198

W/O NUMBER	B/M NUMBER	ITEM NUMBER	MFG CODE	DESCRIPTION	FRAME OF FRAMES	DATE RECEIVED	MFG. SHEET NO.	MARK NO.	TYPE	REVISION
4192	RN	38	0403	SPENT FUEL CLG	1	02/14/74	SF-79	SFH-73	U	02
4192	RN	38	0403	SPENT FUEL CLG	1	02/14/74	SF-80	SFH-74	U	02
4192	RN	38	0403	SPENT FUEL CLG	1	02/14/74	SF-81	SFH-75	U	02
4192	RN	38	0403	SPENT FUEL COOLING	01	08/31/70	SF-82	SFH-76	G	01
4192	RN	38	0403	SPENT FUEL CLG	1	02/14/74	SF-83	SFH-77	U	02
4192	RN	38	0403	SPENT FUEL COOLING	01	08/31/70	SF-83A	SFH-77	U	00
4192	RN	38	0403	SPENT FUEL CLG	1	02/14/74	SF-84	SFH-78	U	02
4192	RN	38	0403	SPENT FUEL CLG	1	02/14/74	SF-85	SFH-79	U	02
4192	RN	38	0403	SPENT FUEL CLG	1	02/14/74	SF-86	SFH-80	U	02
4192	RN	38	0403	SPENT FUEL CLG	1	02/14/74	SF-87	SFH-81	U	02
4192	RN	38	0403	SPENT FUEL CLG	1	02/14/74	SF-88	SFH-82	U	02
4192	RN	38	0403	SPENT FUEL COOLING	01	08/31/70	SF-89	SFH-83	G	01
4192	RN	38	0403	SPENT FUEL COOLING	1	11/20/72	SF-90	SFH-84	U	02
4192	RN	38	0403	SPENT FUEL COOLING	01	08/31/70	SF-91	SFH-85	R	01
4192	RN	38	0403	SPENT FUEL COOLING	01	08/31/70	SF-92	SFH-86	U	01
4192	RN	38	0403	SPENT FUEL COOLING	01	08/31/70	SF-93	SFH-87	R	01
4192	RN	38	0403	SPENT FUEL COOLING	1	11/20/72	SF-94	SFH-88	U	02
4192	RN	38	0403	SPENT FUEL COOLING	01	08/31/70	SF-95	SFH-89	R	01
4192	RN	38	0403	SPENT FUEL COOLING	01	08/31/70	SF-95A	SFH-89	R	00
4192	RN	38	0403	SPENT FUEL COOLING	1	11/20/72	SF-96	SFH-90	U	02
4192	RN	38	0403	SPENT FUEL COOLING	1	06/25/73	SF-97	SFH-91	U	03
4192	RN	38	0403	SPENT FUEL CLG	1	02/14/74	SF-98	SFH-92	U	02
4192	RN	38	0403	SPENT FUEL COOLING	01	08/31/70	SF-99	SFH-93	U	01
4192	RN	38	0403	SPENT FUEL COOLING	01	08/31/70	SF-100	SFH-94	U	01
4192	RN	38	0403	SPENT FUEL COOLING	01	08/31/70	SF-101	SFH-95	U	01
4192	RN	38	0403	SPENT FUEL COOLING	1	11/26/73	SF-102	SFH-96	A	02
4192	RN	38	0403	SPENT FUEL COOLING	1	06/25/73	SF-103	SFH-97	G	02
4192	RN	38	0403	SPENT FUEL COOLING	1	06/19/74	SF-104	SFH-98	U	03
4192	RN	38	0403	SPENT FUEL COOLING	1	10/17/74	SF-105	SFH-99	U	01
4192	RN	38	0403	SPENT FUEL COOLING	01	08/31/70	SF-106	SFH-100	R	01
4192	RN	38	0403	SPENT FUEL COOLING	01	08/31/70	SF-107	SFH-101	R	01
4192	RN	38	0403	SPENT FUEL COOLING	01	08/31/70	SF-108	SFH-102	R	01
4192	RN	38	0403	SPENT FUEL COOLING	1	11/26/73	SF-109	SFH-103	U	02
4192	RN	38	0403	SPENT FUEL COOLING	1	11/26/73	SF-110	SFH-104	U	02
4192	RN	38	0403	SPENT FUEL COOLING	1	11/26/73	SF-111	SFH-105	U	02
4192	RN	38	0403	SPENT FUEL COOLING	01	08/31/70	SF-112	SFH-106	R	01
4192	RN	38	0403	SPENT FUEL COOLING	01	08/31/70	SF-113	SFH-107	R	01

1068 339

4 THREE MILE ISLAND NUCLEAR STATION UNIT # 1
SUPPORT FABRICATION DRAWINGS RECEIVED FROM START TO TO 12/09/7

RUN 12/09/74

PAGE 199

W/O NUMBER	B/M NUMBER	ITEM NUMBER	MFG CODE	DESCRIPTION	FRAME OF FRAMES	DATE RECEIVED	MFG. SHEET NO.	MARK NO.	TYPE	REVISION
4192	RN	38	0403	SPENT FUEL COOLING	1	11/26/73	SF-114	SFH-108	U	02
4192	RN	38	0403	SPENT FUEL COOLING	01	08/31/70	SF-115	SFH-109	R	01
4192	RN	38	0403	SPENT FUEL COOLING	01	08/31/70	SF-115A	SFH-109	R	00
4192	RN	38	0403	SPENT FUEL COOLING	01	08/31/70	SF-116	SFH-110	U	01
4192	RN	38	0403	SPENT FUEL COOLING	01	08/31/70	SF-116A	SFH-110	U	00
4192	RN	38	0403	SPENT FUEL COOLING	1	11/20/72	SF-117	SFH-111	G	02
4192	RN	38	0403	SPENT FUEL COOLING	01	08/31/70	SF-118	SFH-112	G	01
4192	RN	38	0403	SPENT FUEL COOLING	01	08/31/70	SF-119	SFH-113	R	01
4192	RN	38	0403	SPENT FUEL COOLING	01	08/31/70	SF-119A	SFH-113	R	00
4192	RN	38	0403	SPENT FUEL COOLING	1	03/18/74	SF-120	SFH-114	R	02
4192	RN	38	0403	SPENT FUEL COOLING	01	08/31/70	SF-121	SFH-115	R	01
4192	RN	38	0403	SPENT FUEL COOLING	1	11/20/72	SF-122	SFH-116	G	02
4192	RN	38	0403	SPENT FUEL COOLING	1	11/20/72	SF-123	SFH-117	G	02
4192	RN	38	0403	SPENT FUEL COOLING	1	06/25/73	SF-124	SFH-118	U	02
4192	RN	38	0403	SPENT FUEL COOLING	01	08/31/70	SF-125	SFH-119	U	01
4192	RN	38	0403	SPENT FUEL COOLING	01	08/31/70	SF-126	SFH-120	U	01
4192	RN	38	0403	SPENT FUEL COOLING	01	08/31/70	SF-127	SFH-121	U	01
4192	RN	38	0403	SPENT FUEL COOLING	01	08/31/70	SF-128	SFH-122	U	01
4192	RN	38	0403	SPENT FUEL COOLING	01	03/31/70	SF-129	SFH-123	U	01
4192	RN	38	0403	SPENT FUEL COOLING	1	08/31/70	SF-130	SFH-124	U	01 02
4192	RN	38	0403	SPENT FUEL COOLING	01	08/31/70	SF-131	SFH-125	U	01
4192	RN	38	0403	SPENT FUEL COOLING	01	08/31/70	SF-132	SFH-126	U	01
4192	RN	38	0403	SPENT FUEL COOLING	01	08/31/70	SF-133	SFH-127	R	00
4192	RN	38	0403	SPENT FUEL COOLING	01	08/31/70	SF-134	SFH-128	R	00
4192	RN	38	0403	SPENT FUEL COOLING	01	08/31/70	SF-135	SFH-129	R	01
4192	RN	38	0403	SPENT FUEL COOLING	01	08/31/70	SF-136	SFH-129	R	01
4192	RN	38	0403	SPENT FUEL COOLING	1	10/17/74	SF-137	SFH-130	U	03
4192	RN	38	0403	SPENT FUEL COOLING	01	08/31/70	SF-138	SFH-131	R	01
4192	RN	38	0403	SPENT FUEL COOLING	01	08/31/70	SF-139	SFH-132	R	01
4192	RN	38	0403	SPENT FUEL COOLING	1	10/12/73	SF-140	SFH-132	U	02
4192	RN	38	0403	SPENT FUEL COOLING	1	08/25/71	SF-141	SFH-133	R	02
4192	RN	38	0403	SPENT FUEL COOLING	01	08/31/70	SF-142	SFH-134	R	00
4192	RN	38	0403	SPENT FUEL COOLING	01	08/31/70	SF-143	SFH-135	R	00
4192	RN	38	0403	SPENT FUEL COOLING	1	11/01/74	SF-144	SFH-136	R	02
4192	RN	38	0403	SPENT FUEL COOLING	01	08/31/70	SF-145	SFH-136	R	00 DELETED
4192	RN	38	0403	SPENT FUEL COOLING	1	10/12/73	SF-146	SFH-137	U	02
4192	RN	38	0403	SPENT FUEL COOLING	1	10/12/73	SF-147	SFH-138	U	03

1068 340

4 THREE MILE ISLAND NUCLEAR STATION UNIT # 1
SUPPORT FABRICATION DRAWINGS RECEIVED FROM START TO TO 12/09/7

RUN 12/09/74

PAGE 200

W/O NUMBER	B/M NUMBER	ITEM NUMBER	MFG CODE	DESCRIPTION	FRAME OF FRAMES	DATE RECEIVED	MFG. SHEET NO.	MARK NO.	TYPE	REVISION
4192	RN	38	0403	SPENT FUEL COOLING	1	10/12/73	SF-148	SFH-138	U	02
4192	RN	38	0403	SPENT FUEL COOLING	1	10/12/73	SF-149	SFH-139	U	02
4192	RN	38	0403	SPENT FUEL COOLING	1	10/12/73	SF-150	SFH-139	U	01
4192	RN	38	0403	SPENT FUEL COOLING	1	10/12/73	SF-151	SFH-140	U	02
4192	RN	38	0403	SPENT FUEL COOLING	1	10/12/73	SF-152	SFH-141	U	03
4192	RN	38	0403	SPENT FUEL COOLING	1	10/12/73	SF-153	SFH-142	U	02
4192	RN	38	0403	SPENT FUEL COOLING	1	10/12/73	SF-154	SFH-142	U	01
4192	RN	38	0403	SPENT FUEL COOLING	01	08/31/70	SF-155	SFH-143	U	01
4192	RN	38	0403	SPENT FUEL COOLING	01	08/31/70	SF-156	SFH-143	U	01
4192	RN	38	0403	SPENT FUEL COOLING	1	07/23/73	SF-157	SFH-144	U	02
4192	RN	38	0403	SPENT FUEL COOLING	01	08/31/70	SF-158	SFH-145	U	01
4192	RN	38	0403	SPENT FUEL COOLING	01	08/31/70	SF-159	SFH-145	U	01
4192	RN	38	0403	SPENT FUEL COOLING	01	08/31/70	SF-160	SFH-146	U	01
4192	RN	38	0403	SPENT FUEL COOLING	01	08/31/70	SF-161	SFH-146	U	01
4192	RN	38	0403	SPENT FUEL COOLING	01	08/31/70	SF-162	SFH-147	S	01
4192	RN	38	0403	SPENT FUEL COOLING	01	08/31/70	SF-163	SFH-148	S	00
4192	RN	38	0403	SPENT FUEL COOLING	01	08/31/70	SF-164	SFH-149	S	01
4192	RN	38	0403	SPENT FUEL COOLING	1	10/12/73	SF-165	SFH-150	U	02
4192	RN	38	0403	SPENT FUEL COOLING	01	08/31/70	SF-166	SFH-151	U	01
4192	RN	38	0403	SPENT FUEL COOLING	01	08/31/70	SF-167	SFH-152	U	01
4192	RN	38	0403	SPENT FUEL COOLING	01	08/31/70	SF-168	SFH-153	U	01
4192	RN	38	0403	SPENT FUEL COOLING	01	08/31/70	SF-169	SFH-154	U	01
4192	RN	38	0403	SPENT FUEL COOLING	01	08/31/70	SF-170	SFH-155	U	01
4192	RN	38	0403	SPENT FUEL COOLING	1	10/17/74	SF-171	SFH-156	U	03
4192	RN	38	0403	SPENT FUEL COOLING	01	08/31/70	SF-172	SFH-157	U	01
4192	RN	38	0403	SPENT FUEL COOLING	01	08/31/70	SF-173	SFH-158	U	01
4192	RN	38	0403	SPENT FUEL COOLING	01	08/31/70	SF-174	SFH-159	R	00
4192	RN	38	0403	SPENT FUEL COOLING	01	08/31/70	SF-175	SFH-160	R	01
4192	RN	38	0403	SPENT FUEL COOLING	01	08/31/70	SF-176	SFH-161	R	01
4192	RN	38	0403	SPENT FUEL COOLING	01	08/31/70	SF-177	SFH-162	U	01
4192	RN	38	0403	SPENT FUEL COOLING	01	08/31/70	SF-178	SFH-163	R	01
4192	RN	38	0403	SPENT FUEL COOLING	1	10/17/74	SF-179	SFH-164	S	02
4192	RN	38	0403	SPENT FUEL COOLING	1	10/17/74	SF-180	SFH-164	S	02
4192	RN	38	0403	SPENT FUEL COOLING	01	08/31/70	SF-181	SFH-165	S	01
4192	RN	38	0403	SPENT FUEL COOLING	1	04/12/71	SF-225	SFH-166	U	00
4192	RN	38	0403	SPENT FUEL COOLING	1	04/12/71	SF-226	SFH-167	U	00
4192	RN	38	0403	SPENT FUEL COOLING	1	11/01/74	SF-227	SFH-168	U	02

1068 341

W/D NUMBER	B/M NUMBER	ITEM NUMBER	MFGR CODE	-----DESCRIPTION-----	FRAME OF FRAMES	DATE RECEIVED	MFG. SHEET NO.	MARK NO.	TYPE	REVISION
4192	RN	38	0403	SPENT FUEL COOLING	1	01/04/73	SF-A	SFX-2	X	01
4192	RN	38	0403	SPENT FUEL COOLING	01	08/31/70	SF-219	SFX-3	X	01
4192	RN	38	0403	SPENT FUEL COOLING	01	08/31/70	SF-220	SFX-4	X	01
4192	RN	38	0403	SPENT FUEL COOLING	01	08/31/70	SF-221	SFX-5	X	00
4192	RN	38	0403	SPENT FUEL COOLING	01	08/31/70	SF-222	SFX-6	X	01
4192	RN	38	0403	SPENT FUEL COOLING	01	08/31/70	SF-223	SFX-7	X	01
4192	RN	38	0403	SPENT FUEL COOLING	01	08/31/70	SF-224	SFX-8	X	01
4192	RN	38	0403	STEAM GENERATOR CHEMICAL CLEANING	1	06/18/73	SGC-1	SGCH-1	R	00
4192	RN	38	0403	STEAM GENERATOR CHEMICAL CLEANING	1	06/18/73	SGC-2	SGCH-2	R	00
4192	RN	38	0403	STEAM GENERATOR CHEMICAL CLEANING	1	06/18/73	SGC-3	SGCH-3	S	00
4192	RN	38	0403	STEAM GENERATOR CHEMICAL CLEANING	1	06/18/73	SGC-4	SGCH-4	S	00
4192	RN	38	0403	STEAM GENERATOR CHEMICAL CLEANING	1	06/18/73	SGC-5	SGCH-5	R	00
4192	RN	38	0403	STEAM GENERATOR CHEMICAL CLEANING	1	06/18/73	SGC-6	SGCH-6	R	00
4192	RN	38	0403	STEAM GENERATOR CHEMICAL CLEANING	1	06/18/73	SGC-7	SGCH-7	R	00
4192	RN	38	0403	STEAM GENERATOR CHEMICAL CLEANING	1	06/18/73	SGC-8	SGCH-8	R	00
4192	RN	38	0403	STEAM GENERATOR CHEMICAL CLEANING	1	06/18/73	SGC-9	SGCH-9	R	00
4192	RN	38	0403	STEAM GENERATOR CHEMICAL CLEANING	1	06/18/73	SGC-10	SGCH-10	R	00
4192	RN	38	0403	STEAM GENERATOR CHEMICAL CLEANING	1	06/18/73	SGC-11	SGCH-11	R	00
4192	RN	38	0403	STEAM GENERATOR CHEMICAL CLEANING	1	06/18/73	SGC-12	SGCH-12	R	00
4192	RN	38	0403	STEAM GENERATOR CHEMICAL CLEANING	1	06/18/73	SGC-13	SGCH-13	R	00
4192	RN	38	0403	STEAM GENERATOR CHEMICAL CLEANING	1	06/18/73	SGC-14	SGCH-14	R	00
4192	RN	38	0403	STEAM GENERATOR CHEMICAL CLEANING	1	06/18/73	SGC-15	SGCH-15	R	00
4192	RN	38	0403	STEAM GENERATOR CHEMICAL CLEANING	1	06/18/73	SGC-16	SGCH-16	R	00
4192	RN	38	0403	STEAM GENERATOR CHEMICAL CLEANING	1	06/18/73	SGC-17	SGCH-17	R	00
4192	RN	38	0403	STEAM GENERATOR CHEMICAL CLEANING	1	06/18/73	SGC-18	SGCH-18	R	00
4192	RN	38	0403	STEAM GENERATOR CHEMICAL CLEANING	1	06/18/73	SGC-19	SGCH-19	R	00
4192	RN	38	0403	STEAM GENERATOR CHEMICAL CLEANING	1	06/18/73	SGC-20	SGCH-20	R	00
4192	RN	38	0403	STEAM GENERATOR CHEMICAL CLEANING	1	06/18/73	SGC-21	SGCH-21	R	00
4192	RN	38	0403	STEAM GENERATOR CHEMICAL CLEANING	1	06/18/73	SGC-22	SGCH-22	R	00
4192	RN	38	0403	STEAM GENERATOR CHEMICAL CLEANING	1	06/18/73	SGC-23	SGCH-23	R	00
4192	RN	38	0403	STEAM GENERATOR CHEMICAL CLEANING	1	06/18/73	SGC-24	SGCH-24	R	00
4192	RN	38	0403	STEAM GEN CHEM CLEANING	1	06/27/73	SGC-25	SGCH-25	R	01
4192	RN	38	0403	STEAM GENERATOR CHEMICAL CLEANING	1	06/18/73	SGC-26	SGCH-26	R	00
4192	RN	38	0403	STEAM GENERATOR CHEMICAL CLEANING	1	06/18/73	SGC-27	SGCH-27	R	00
4192	RN	38	0403	STEAM GENERATOR CHEMICAL CLEANING	1	06/18/73	SGC-28	SGCH-28	R	00
4192	RN	38	0403	STEAM GENERATOR CHEMICAL CLEANING	1	06/18/73	SGC-29	SGCH-29	R	00
4192	RN	38	0403	STEAM GENERATOR CHEMICAL CLEANING	1	06/18/73	SGC-30	SGCH-30	R	00

1068 342

SPSE

*

THREE MILE ISLAND NUCLEAR STATION UNIT # 1
SUPPORT FABRICATION DRAWINGS RECEIVED FROM START TO TO 12/09/7

RUN 12/09/74

PAGE 204

W/O NUMBER	B/M NUMBER	ITEM NUMBER	MFG CODE	DESCRIPTION	FRAME OF FRAMES	DATE RECEIVED	MFG. SHEET NO.	MARK NO.	TYPE	REVISION
4192	RN	38	0403	STEAM GENERATOR CHEMICAL CLEANING	1	06/18/73	SGC-105	SGCH-101	R	00
4192	RN	38	0403	STEAM GEN CHEM CLEANING	1	07/09/73	SGC-106	SGCH-102	R	01
4192	RN	38	0403	STEAM GENERATOR CHEMICAL CLEANING	1	06/18/73	SGC-108	SGCH-104	S	00
4192	RN	38	0403	STEAM GENERATOR CHEMICAL CLEANING	1	06/18/73	SGC-109	SGCH-105	R	00
4192	RN	38	0403	STEAM GENERATOR CHEMICAL CLEANING	1	06/18/73	SGC-110	SGCH-106	U	00
4192	RN	38	0403	STEAM GENERATOR CHEMICAL CLEANING	1	06/18/73	SGC-111	SGCH-107	U	00
4192	RN	38	0403	STEAM GENERATOR CHEMICAL CLEANING	1	06/18/73	SGC-112	SGCH-108	U	00
4192	RN	38	0403	STEAM GENERATOR CHEMICAL CLEANING	1	06/18/73	SGC-113	SGCH-109	R	00
4192	RN	38	0403	STEAM GENERATOR CHEMICAL CLEANING	1	06/18/73	SGC-114	SGCH-110	R	00
4192	RN	38	0403	STEAM GENERATOR CHEMICAL CLEANING	1	06/18/73	SGC-115	SGCH-111	R	00
4192	RN	38	0403	STEAM GENERATOR CHEMICAL CLEANING	1	06/18/73	SGC-116	SGCH-112	U	00
4192	RN	38	0403	STEAM GENERATOR CHEMICAL CLEANING	1	06/18/73	SGC-117	SGCX-1	X	00
4192	RN	38	0403	TYP RANDOM SUPPT 2" SMALL PPG	1	06/18/73	SGC-118	SGCX-2	X	00
4192	RN	38	0403	STEAM GENERATOR CHEMICAL CLEANING	1	06/18/73	SGC-119	SGCX-3	X	00
4192	RN	38	0403	STEAM GENERATOR CHEMICAL CLEANING	1	06/18/73	SGC-120	SGCX-4	X	00
4192	RN	38	0403	STM GEN&OUTLET CAVITY DRAINS	1	10/18/71	SGD-A	SGDX-1	X	00
4192	RN	38	0403	STM GEN&OUTLET CAVITY DRAINS	1	10/18/71	SGD-1	SGDX-2	X	00
4192	RN	38	0403	TYP RANDOM SUPPT-2" SMALL PPG	1	10/18/71	SGD-2	SGDX-3	X	00
4192	RN	38	0403	STM GEN&OUTLET CAVITY DRAINS	1	10/18/71	SGD-3	SGDX-4	X	00
4192	RN	38	0403	STM GEN&OUTLET CAVITY DRAINS	1	10/18/71	SGD-4	SGDX-5	X	00
4192	RN	38	0403	STM GEN&OUTLET CAVITY DRAINS	1	10/18/71	SGD-5	SGDX-6	X	00
4192	RN	38	0403	STM GEN&OUTLET CAVITY DRAINS	1	10/18/71	SGD-6	SGDX-7	X	00
4192	RN	38	0403	RANDOM	1	02/14/74	SNB-4	SNBX-1	H	00
4192	RN	38	0403	TYP RANDOM SUPPT 2" SMALLER PPG	1	01/18/71	SPD-1	SPDX-1	X	01
4192	RN	38	0403	TYP RANDOM SUPPT 2" SMALLER PPG	1	01/18/71	SPD-2	SPDX-2	X	01
4192	RN	38	0403	TYP RANDOM SEISMIC SUPPT&RESTRAINT	1	01/18/71	SPD-3	SPDX-3	X	01
4192	RN	38	0403	TYP RANDOM SEISMIC SUPPT&RESTRAINT	1	01/18/71	SPD-4	SPDX-4	X	01
4192	RN	38	0403	SPRAY PUMPS SUCTION-REAC BLDG	01	08/10/70	SPS-21	SPSE-1	G	01
4192	RN	38	0403	SPRAY PUMPS SUCTION-REAC BLDG	01	08/10/70	SPS-22	SPSE-2	H	01
4192	RN	38	0403	SPRAY PUMPS SUCTION-REAC BLDG	01	08/10/70	SPS-23	SPSE-2	H	01
4192	RN	38	0403	SPRAY PUMPS SUCTION-REAC BLDG	01	08/10/70	SPS-24	SPSE-3	H	01
4192	RN	38	0403	SPRAY PUMPS SUCTION-REAC BLDG	01	08/10/70	SPS-25	SPSE-3	H	01
4192	RN	38	0403	SPRAY PUMPS SUCTION-REAC BLDG	01	08/10/70	SPS-26	SPSE-4	G	01
4192	RN	38	0403	SPRAY PUMPS SUCTION-REAC BLDG	01	08/10/70	SPS-27	SPSE-4	G	01
4192	RN	38	0403	SPRAY PUMPS SUCTION-REAC BLDG	01	08/10/70	SPS-28	SPSE-5	H	01
4192	RN	38	0403	SPRAY PUMPS SUCTION-REAC BLDG	01	08/10/70	SPS-29	SPSE-5	H	01
4192	RN	38	0403	SPRAY PUMPS SUCTION-REAC BLDG	01	08/10/70	SPS-30	SPSE-6	G	01

1068 343

4 THREE MILE ISLAND NUCLEAR STATION UNIT # 1 RUN 12/09/74 PAGE 205
 SUPPORT FABRICATION DRAWINGS RECEIVED FROM START TO TO 12/09/77

W/O NUMBER	B/M NUMBER	ITEM NUMBER	MFGR CODE	DESCRIPTION	FRAME OF FRAMES	DATE RECEIVED	MFG. SHEET NO.	MARK NO.	TYPE	REVISION
4192	RN	38	0403	SPRAY PUMPS SUCTION-REAC BLDG	01	08/10/70	SPS-31	SPSE-7	H	01
4192	RN	38	0403	SPRAY PUMPS SUCTION-REAC BLDG	01	08/10/70	SPS-32	SPSE-7	H	01
4192	RN	38	0403	SPRAY PUMPS SUCTION-REAC BLDG	01	08/10/70	SPS-33	SPSE-8	G	01
4192	RN	38	0403	SPRAY PUMPS SUCTION-REAC BLDG	01	08/10/70	SPS-34	SPSE-9	H	01
4192	RN	38	0403	SPRAY PUMPS SUCTION-REAC BLDG	01	08/10/70	SPS-35	SPSE-9	H	01
4192	RN	38	0403	SPRAY PUMPS SUCTION-REAC BLDG	01	08/10/70	SPS-36	SPSE-10	H	01
4192	RN	38	0403	SPRAY PUMPS SUCTION-REAC BLDG	01	08/10/70	SPS-37	SPSE-10	H	01
4192	RN	38	0403	SPRAY PUMPS SUCTION-REAC BLDG	01	08/10/70	SPS-38	SPSE-11	H	01
4192	RN	38	0403	SPRAY PUMPS SUCTION-REAC BLDG	01	08/10/70	SPS-39	SPSE-12	H	01
4192	RN	38	0403	SPRAY PUMPS SUCTION-REAC BLDG	01	08/10/70	SPS-40	SPSE-12	H	01
4192	RN	38	0403	SPRAY PUMPS SUCTION-REAC BLDG	01	08/10/70	SPS-1	SPSH-1	S	01
4192	RN	38	0403	SPRAY PUMPS SUCTION-REAC BLDG	01	08/10/70	SPS-2	SPSH-1	S	01
4192	RN	38	0403	SPRAY PUMPS SUCTION-REAC BLDG	01	08/10/70	SPS-3	SPSH-2	R	01
4192	RN	38	0403	SPRAY PUMPS SUCTION-REAC BLDG	01	08/10/70	SPS-4	SPSH-3	A	01
4192	RN	38	0403	SPRAY PUMPS SUCTION-REAC BLDG	01	08/10/70	SPS-5	SPSH-4	R	01
4192	RN	38	0403	SPRAY PUMPS SUCTION-REAC BLDG	01	08/10/70	SPS-6	SPSH-5	S	01
4192	RN	38	0403	SPRAY PUMPS SUCTION-REAC BLDG	01	08/10/70	SPS-7	SPSH-5	S	01
4192	RN	38	0403	SPRAY PUMPS SUCTION-REAC BLDG	01	08/10/70	SPS-8	SPSH-6	S	01
4192	RN	38	0403	SPRAY PUMPS SUCTION-REAC BLDG	01	08/10/70	SPS-9	SPSH-6	S	01
4192	RN	38	0403	SPRAY PUMPS SUCTION-REAC BLDG	01	08/10/70	SPS-10	SPSH-7	S	01
4192	RN	38	0403	SPRAY PUMPS SUCTION-REAC BLDG	01	08/10/70	SPS-11	SPSH-8	R	01
4192	RN	38	0403	SPRAY PPS SUCTION REAC BLDG	1	02/14/74	SPS-12	SPSH-9	A	02
4192	RN	38	0403	SPRAY PUMPS SUCTION-REAC BLDG	01	08/10/70	SPS-13	SPSH-10	R	01
4192	RN	38	0403	SPRAY PUMPS SUCTION-REAC BLDG	01	08/10/70	SPS-14	SPSH-11	S	01
4192	RN	38	0403	SPRAY PUMPS SUCTION-REAC BLDG	01	08/10/70	SPS-15	SPSH-11	S	01
4192	RN	38	0403	SPRAY PUMPS SUCTION-REAC BLDG	01	08/10/70	SPS-16	SPSH-12	S	01
4192	RN	38	0403	SPRAY PUMPS SUCTION-REAC BLDG	01	08/10/70	SPS-17	SPSH-13	S	01
4192	RN	38	0403	SPRAY PUMPS SUCTION-REAC BLDG	01	08/10/70	SPS-18	SPSH-13	S	01
4192	RN	38	0403	SPRAY PUMPS SUCTION-REAC BLDG	01	08/10/70	SPS-19	SPSH-14	R	01
4192	RN	38	0403	SPRAY PP SUCTION-REAC BLDG	1	03/18/74	SPS-20	SPSH-15	S	02
4192	RN	38	0403	REAC BLDG SPRAY PIPING	1	08/20/71	SPS-41	SPSH-16	R	00
4192	RN	38	0403	REAC BLDG SPRAY PIPING	1	08/20/71	SPS-42	SPSH-17	R	00
4192	RN	38	0403	REAC BLDG SPRAY PPG	1	06/25/73	SPS-43	SPSH-18	U	02
4192	RN	38	0403	REAC BLDG SPRAY PPG	1	06/25/73	SPS-44	SPSH-19	U	02
4192	RN	38	0403	REAC BLDG SPRAY PIPING	1	08/20/71	SPS-45	SPSH-20	G	00
4192	RN	38	0403	REAC BLDG SPRAY PIPING	1	08/20/71	SPS-46	SPSH-21	S	00
4192	RN	38	0403	REAC BLDG SPRAY PIPING	1	08/20/71	SPS-47	SPSH-21	S	00

1068 344

W/O NUMBER	B/M NUMBER	ITEM NUMBER	MFGR CODE	-----DESCRIPTION-----	FRAME OF FRAMES	DATE RECEIVED	MFG. SHEET NO.	MARK NO.	TYPE	REVISION
4192	RN	38	0403	R B SPRAY PIPING		03/12/73	SPS-48	SPSH-22	S	01
4192	RN	38	0403	R B SPRAY PIPING		03/12/73	SPS-49	SPSH-22	S	01
4192	RN	38	0403	REAC BLDG SPRAY PIPING	1	08/20/71	SPS-50	SPSH-23	G	00
4192	RN	38	0403	R B SPRAY PIPING		03/12/73	SPS-51	SPSH-24	U	01
4192	RN	38	0403	REAC BLDG SPRAY PIPING	1	08/20/71	SPS-52	SPSH-25	G	00
4192	RN	38	0403	RB SPRAY PIPING	1	11/05/73	SPS-53	SPSH-26	S	01
4192	RN	38	0403	REAC BLDG SPRAY PIPING	1	08/20/71	SPS-54	SPSH-26	S	00
4192	RN	38	0403	REAC BLDG SPRAY PIPING	1	08/20/71	SPS-55	SPSH-27	R	00
4192	RN	38	0403	REAC BLDG SPRAY PIPING	1	08/20/71	SPS-56	SPSH-28	S	01
4192	RN	38	0403	REAC BLDG SPRAY PIPING	1	08/20/71	SPS-57	SPSH-28	S	00
4192	RN	38	0403	REAC BLDG SPRAY PIPING	1	08/20/71	SPS-58	SPSH-29	G	00
4192	RN	38	0403	REAC BLDG SPRAY PIPING	1	06/19/74	SPS-59	SPSH-30	S	02
4192	RN	38	0403	REAC BLDG SPRAY PIPING	1	06/19/74	SPS-60	SPSH-31	R	03
4192	RN	38	0403	R B SPRAY PIPING		03/12/73	SPS-61	SPSH-32	R	01
4192	RN	38	0403	R B SPRAY PIPING		03/12/73	SPS-62	SPSH-33	S	01
4192	RN	38	0403	REAC BLDG SPRAY PIPING	1	08/20/71	SPS-63	SPSH-34	S	00
4192	RN	38	0403	R B SPRAY PIPING		03/12/73	SPS-64	SPSH-35	C	02
4192	RN	38	0403	R B SPRAY PIPING		03/12/73	SPS-65	SPSH-36	G	02
4192	RN	38	0403	REAC BLDG SPRAY PIPING	1	08/20/71	SPS-66	SPSH-37	G	00
4192	RN	38	0403	REAC BLDG SPRAY PIPING	1	08/20/71	SPS-A	SPSX-1	X	00
4192	RN	38	0403	REAC BLDG SPRAY PIPING	1	08/20/71	SPS-67	SPSX-2	X	00
4192	RN	38	0403	TYP RANDOM SUPPT-2"ESMALL PPG	1	08/20/71	SPS-68	SPSX-3	X	00
4192	RN	38	0403	TYP RANDOM SUPPT-2"ESMALL PPG	1	08/20/71	SPS-69	SPSX-4	X	00
4192	RN	38	0403	CLG TWR BLOWDOWN & DE-ICING	1	04/09/70	SR-30	SRE-1	G	00
4192	RN	38	0403	CLG TWR BLOWDOWN & DE-ICING	1	04/09/70	SR-31	SRE-2	G	00
4192	RN	38	0403	CLG TWR BLOWDOWN & DE-ICING	1	04/09/70	SR-32	SRE-3	U	00
4192	RN	38	0403	CLG TWR BLOWDOWN & DE-ICING	1	04/09/70	SR-33	SRE-4	U	00
4192	RN	38	0403	CLG TWR BLOWDOWN & DE-ICING	1	04/09/70	SR-34	SRE-5	G	00
4192	RN	38	0403	CLG TWR BLOWDOWN & DE-ICING	1	04/09/70	SR-35	SRE-6	G	00
4192	RN	38	0403	CLG TWR BLOWDOWN & DE-ICING	1	04/09/70	SR-36	SRE-6	G	00
4192	RN	38	0403	CLG TWR BLOWDOWN & DE-ICING	1	04/09/70	SR-37	SRE-6	G	00
4192	RN	38	0403	CLG TWR BLOWDOWN & DE-ICING	1	04/09/70	SR-38	SRE-7	G	00
4192	RN	38	0403	CLG TWR BLOWDOWN & DE-ICING	1	04/09/70	SR-39	SRE-7	G	00
4192	RN	38	0403	CLG TWR BLOWDOWN & DE-ICING	1	04/09/70	SR-40	SRE-8	G	00
4192	RN	38	0403	CLG TWR BLOWDOWN & DE-ICING	1	04/09/70	SR-41	SRE-8	G	00
4192	RN	38	0403	CLG TWR BLOWDOWN & DE-ICING	1	04/09/70	SR-42	SRE-9	G	00
4192	RN	38	0403	CLG TWR BLOWDOWN & DE-ICING	1	04/09/70	SR-43	SRE-9	G	00



Gilbert Associates, Inc.

Reading, Pennsylvania

ANALYSIS/CALCULATION

SUBJECT

TMI VALVES

CISID

PAGE

OF

PAGES

REV.

0

1

2

3

MICROFILMED

ORIGINATOR

DATE

VALVE
TAG #B/M
#

SYSTEM: AUXILIARY STEAM (AS)

AS-V3A

RO-39

MFG'RS. DWG. #:

TITLE:

REV. #:

DATE:

AS-V12A

RO-12

MFG'RS. DWG. #:

TITLE:

REV. #:

DATE:

AS-V3B

RO-39

MFG'RS. DWG. #:

TITLE:

REV. #:

DATE:

AS-V12B

RO-12

MFG'RS. DWG. #:

TITLE:

REV. #:

DATE:

AS-V5
A, B

RO-15

MFG'RS. DWG. #:

TITLE:

REV. #:

DATE:

AS-V6
A, B

RO-43

MFG'RS. DWG. #:

TITLE:

REV. #:

DATE:

MFG'RS. DWG. #:

TITLE:

REV. #:

DATE:

MFG'RS. DWG. #:

TITLE:

REV. #:

DATE:

MFG'RS. DWG. #:

TITLE:

REV. #:

DATE:

MFG'RS. DWG. #:

TITLE:

REV. #:

DATE:

MFG'RS. DWG. #:

TITLE:

REV. #:

DATE:

1068 345



Gilbert Associates, Inc.

Reading, Pennsylvania

ANALYSIS/CALCULATION

SUBJECT

TMI VALVES

CISID

PAGE

1

OF

REV.

0

1

2

3

MICROFILMED

ORIGINATOR

DATE

PAGES 3

VALVE
TAG #B/M
#

SYSTEM: BUILDING SPRAY (BS)

BS-V30A

RO-97

MFG'RS. DWG. #:

TITLE:

REV. #:

DATE:

BS-V30B

RO-97

MFG'RS. DWG. #:

TITLE:

REV. #:

DATE:

BS-V1B

RA-1P

MFG'RS. DWG. #:

TITLE:

REV. #:

DATE:

BS-V41B

RO-82

MFG'RS. DWG. #:

TITLE:

REV. #:

DATE:

BS-V1A

RA-1P

MFG'RS. DWG. #:

TITLE:

REV. #:

DATE:

BS-V41A

RO-82

MFG'RS. DWG. #:

TITLE:

REV. #:

DATE:

BS-V25A

RO-132

MFG'RS. DWG. #:

TITLE:

REV. #:

DATE:

BS-V25B

RO-132

MFG'RS. DWG. #:

TITLE:

REV. #:

DATE:

BS-V60A

RO-114

MFG'RS. DWG. #:

TITLE:

REV. #:

DATE:

BS-V60B

RO-114

MFG'RS. DWG. #:

TITLE:

REV. #:

DATE:

BS-V57

RO-114

MFG'RS. DWG. #:

TITLE:

REV. #:

DATE:

1068 346



Gilbert Associates, Inc.

Reading, Pennsylvania

ANALYSIS/CALCULATION

SUBJECT

TMI VALVES

CISID

PAGE 2

OF

PAGES 3

REV.

0

1

2

3

MICROFILMED

ORIGINATOR

DATE

VALVE
TAG #B/M
#

SYSTEM: (BS)

BS-V18

RO-149

MFG'RS. DWG. #:

TITLE:

REV. #:

DATE:

BS-V49B

RO-86

MFG'RS. DWG. #:

TITLE:

REV. #:

DATE:

BS-V2B

RA-1P

MFG'RS. DWG. #:

TITLE:

REV. #:

DATE:

BS-V54B

RO-204

MFG'RS. DWG. #:

TITLE:

REV. #:

DATE:

BS-V52B

RO-9B

MFG'RS. DWG. #:

TITLE:

REV. #:

DATE:

BS-V49A

RO-86

MFG'RS. DWG. #:

TITLE:

REV. #:

DATE:

BS-V71

—

MFG'RS. DWG. #:

TITLE:

REV. #:

DATE:

BS-V2A

RA-1P

MFG'RS. DWG. #:

TITLE:

REV. #:

DATE:

BS-V54A

RO-9B

MFG'RS. DWG. #:

TITLE:

REV. #:

DATE:

BS-V52A

RO-204

MFG'RS. DWG. #:

TITLE:

REV. #:

DATE:

BS-V23A

RO-96

MFG'RS. DWG. #:

TITLE:

REV. #:

DATE:

1068 347



Gilbert Associates, Inc.

Reading, Pennsylvania

ANALYSIS/CALCULATION

SUBJECT

TMI VALVES

CISID

PAGE 3

OF

REV.

0

1

2

3

MICROFILMED

ORIGINATOR

DATE

PAGES 3

VALVE
TAG #B/M
#

SYSTEM: (BS)

BS-V3A

RA-1P

MFG'RS. DWG. #:

TITLE:

REV. #:

DATE:

BS-V23B

RO-96

MFG'RS. DWG. #:

TITLE:

REV. #:

DATE:

BS-V3B

RA-1P

MFG'RS. DWG. #:

TITLE:

REV. #:

DATE:

BS-V21A

RO-98

MFG'RS. DWG. #:

TITLE:

REV. #:

DATE:

BS-V53A

RO-204

MFG'RS. DWG. #:

TITLE:

REV. #:

DATE:

BS-V4A

RA-1P

MFG'RS. DWG. #:

TITLE:

REV. #:

DATE:

BS-V17A

RO-86

MFG'RS. DWG. #:

TITLE:

REV. #:

DATE:

BS-V17B

RO-86

MFG'RS. DWG. #:

TITLE:

REV. #:

DATE:

BS-V4B

RA-1P

MFG'RS. DWG. #:

TITLE:

REV. #:

DATE:

BS-V53B

RO-204

MFG'RS. DWG. #:

TITLE:

REV. #:

DATE:

BS-V21B

RO-98

MFG'RS. DWG. #:

TITLE:

REV. #:

DATE:

1068 348



Gilbert Associates, Inc.

Reading, Pennsylvania

ANALYSIS/CALCULATION

SUBJECT

TMI VALVES

CISID

PAGE

1
OF

REV.

0

1

2

3

MICROFILMED

ORIGINATOR

DATE

PAGES 1

VALVE
TAG #

B/M
#

SYSTEM: CORE FLOODING (CF)

CF-VIB

RA-1M

MFG'RS. DWG. #:

TITLE:

REV. #:

DATE:

CF V4B

RA-1M

MFG'RS. DWG. #:

TITLE:

REV. #:

DATE:

CF-V5B

RA-1M

MFG'RS. DWG. #:

TITLE:

REV. #:

DATE:

CF-V5A

RA-1M

MFG'RS. DWG. #:

TITLE:

REV. #:

DATE:

CF-VIA

RA-1M

MFG'RS. DWG. #:

TITLE:

REV. #:

DATE:

CF-V4A

RA-1M

MFG'RS. DWG. #:

TITLE:

REV. #:

DATE:

MFG'RS. DWG. #:

TITLE:

REV. #:

DATE:

MFG'RS. DWG. #:

TITLE:

REV. #:

DATE:

MFG'RS. DWG. #:

TITLE:

REV. #:

DATE:

MFG'RS. DWG. #:

TITLE:

REV. #:

DATE:

MFG'RS. DWG. #:

TITLE:

REV. #:

DATE:

1068 349



Gilbert Associates, Inc.

Reading, Pennsylvania

ANALYSIS/CALCULATION

SUBJECT

TMI VALVES

CISID

PAGE

1
OF

REV.

0

1

2

3

MICROFILMED

ORIGINATOR

DATE

PAGES /

VALVE
TAG #B/M
#

SYSTEM: CONDENSATE (CO)

CO-V9B

RN-29

MFG'RS. DWG. #:

TITLE:

REV. #:

DATE:

CO-V3B

RN-29

MFG'RS. DWG. #:

TITLE:

REV. #:

DATE:

CO-Y25
A, B

RO-55

MFG'RS. DWG. #:

TITLE:

REV. #:

DATE:

CO-V26
A, B

RO-102

MFG'RS. DWG. #:

TITLE:

REV. #:

DATE:

MFG'RS. DWG. #:

TITLE:

REV. #:

DATE:

MFG'RS. DWG. #:

TITLE:

REV. #:

DATE:

MFG'RS. DWG. #:

TITLE:

REV. #:

DATE:

MFG'RS. DWG. #:

TITLE:

REV. #:

DATE:

MFG'RS. DWG. #:

TITLE:

REV. #:

DATE:

MFG'RS. DWG. #:

TITLE:

REV. #:

DATE:

MFG'RS. DWG. #:

TITLE:

REV. #:

DATE:

1068 350



Gilbert Associates, Inc.

Reading, Pennsylvania

ANALYSIS/CALCULATION

SUBJECT

TMI VALVES

CISID

PAGE

1

OF

REV.

0

1

2

3

MICROFILMED

ORIGINATOR

DATE

PAGES 1

VALVE
TAG #B/M
#SYSTEM: DECAY HEAT REMOVAL - CLOSED
CYCLE (CDC)

DC-V2A

RN-114

MFG'RS. DWG. #:

TITLE:

REV. #:

DATE:

DC-V2B

RN-114

MFG'RS. DWG. #:

TITLE:

REV. #:

DATE:

DC-V5
A, B

RN-114

MFG'RS. DWG. #:

TITLE:

REV. #:

DATE:

DC-V3
A, B

RN-114

MFG'RS. DWG. #:

TITLE:

REV. #:

DATE:

DC-V4
A, B

RN-114

MFG'RS. DWG. #:

TITLE:

REV. #:

DATE:

DC-V42
A, C

RD-36

MFG'RS. DWG. #:

TITLE:

REV. #:

DATE:

DC-V41
A, B

RD-203

MFG'RS. DWG. #:

TITLE:

REV. #:

DATE:

DC-V45
A, B

RD-203

MFG'RS. DWG. #:

TITLE:

REV. #:

DATE:

MFG'RS. DWG. #:

TITLE:

REV. #:

DATE:

MFG'RS. DWG. #:

TITLE:

REV. #:

DATE:

MFG'RS. DWG. #:

TITLE:

REV. #:

DATE:

1068 351



Gilbert Associates, Inc.

Reading, Pennsylvania

ANALYSIS/CALCULATION

SUBJECT

TMI VALVES

CISID

PAGE

1

OF

REV.

0

1

2

3

MICROFILMED

ORIGINATOR

DATE

PAGES 3

VALVE TAG #	B/M #	SYSTEM: DECAY HEAT REMOVAL-PRIMARY (DH)	
DH-V16A	RO-96	MFG'RS. DWG. #:	
		TITLE:	
		REV. #:	DATE:
DH-V1	RB-6	MFG'RS. DWG. #:	
		TITLE:	
		REV. #:	DATE:
DH-V4A	RB-6	MFG'RS. DWG. #:	
		TITLE:	
		REV. #:	DATE:
DH-V19A	RN-407	MFG'RS. DWG. #:	
		TITLE:	
		REV. #:	DATE:
DH-V19B	RN-407	MFG'RS. DWG. #:	
		TITLE:	
		REV. #:	DATE:
DH-V4B	RB-6	MFG'RS. DWG. #:	
		TITLE:	
		REV. #:	DATE:
DH-V2	RB-6	MFG'RS. DWG. #:	
		TITLE:	
		REV. #:	DATE:
DH-V7A	RB-6	MFG'RS. DWG. #:	
		TITLE:	
		REV. #:	DATE:
DH-V16B	RO-96	MFG'RS. DWG. #:	
		TITLE:	
		REV. #:	DATE:
DH-V12B	RO-50	MFG'RS. DWG. #:	
		TITLE:	
		REV. #:	DATE:
DH-V3	RB-6	MFG'RS. DWG. #:	
		TITLE:	
		REV. #:	DATE: 1068 352



Gilbert Associates, Inc.

Reading, Pennsylvania

ANALYSIS/CALCULATION

SUBJECT

TMI VALVES

CISID

PAGE

2

OF

REV.

0

1

2

3

MICROFILMED

ORIGINATOR

DATE

PAGES 3

VALVE
TAG #B/M
#

SYSTEM: (DH)

DH-V12A

R0-80

MFG'RS. DWG. #:

TITLE:

REV. #:

DATE:

DH-V7B

RB-6

MFG'RS. DWG. #:

TITLE:

REV. #:

DATE:

DH-V2B

R0-91

MFG'RS. DWG. #:

TITLE:

REV. #:

DATE:

DH-V22A

R0-75

MFG'RS. DWG. #:

TITLE:

REV. #:

DATE:

DH-V5A

RB-6

MFG'RS. DWG. #:

TITLE:

REV. #:

DATE:

DH-V14A

R0-95

MFG'RS. DWG. #:

TITLE:

REV. #:

DATE:

DH-V5B

RB-6

MFG'RS. DWG. #:

TITLE:

REV. #:

DATE:

DH-V14B

R0-95

MFG'RS. DWG. #:

TITLE:

REV. #:

DATE:

DH-V15B

R0-80

MFG'RS. DWG. #:

TITLE:

REV. #:

DATE:

DH-V50

R0-98

MFG'RS. DWG. #:

TITLE:

REV. #:

DATE:

DH-V35A

R0-114

MFG'RS. DWG. #:

TITLE:

REV. #:

DATE:

1068 353



Gilbert Associates, Inc.

Reading, Pennsylvania

ANALYSIS/CALCULATION

SUBJECT

TMI VALVES

CISID

PAGE

3

OF

REV.

0

1

2

3

MICROFILMED

ORIGINATOR

DATE

PAGES 3

VALVE
TAG #

B/M
#

SYSTEM: (DH)

DH-V38B

RO-114

MFG'RS. DWG. #:

TITLE:

REV. #:

DATE:

DH-V6A

RB-6

MFG'RS. DWG. #:

TITLE:

REV. #:

DATE:

DH-V6B

RB-6

MFG'RS. DWG. #:

TITLE:

REV. #:

DATE:

MFG'RS. DWG. #:

TITLE:

REV. #:

DATE:

MFG'RS. DWG. #:

TITLE:

REV. #:

DATE:

MFG'RS. DWG. #:

TITLE:

REV. #:

DATE:

MFG'RS. DWG. #:

TITLE:

REV. #:

DATE:

MFG'RS. DWG. #:

TITLE:

REV. #:

DATE:

MFG'RS. DWG. #:

TITLE:

REV. #:

DATE:

MFG'RS. DWG. #:

TITLE:

REV. #:

DATE:

MFG'RS. DWG. #:

TITLE:

REV. #:

DATE:

1068 354



Gilbert Associates, Inc.

Reading, Pennsylvania

ANALYSIS/CALCULATION

SUBJECT

TMI VALVES

CISID

PAGE

OF

REV.

0

1

2

3

MICROFILMED

ORIGINATOR

DATE

PAGES 1

VALVE
TAG #B/M
#SYSTEM: DECAY HEAT REMOVAL -
RIVER WATER (DR)

DR-VIB

RN-III

MFG'RS. DWG. #:

TITLE:

REV. #:

DATE:

DR-VIA,B

RN-III

MFG'RS. DWG. #:

TITLE:

REV. #:

DATE:

DR-V2A,B

RN-112

MFG'RS. DWG. #:

TITLE:

REV. #:

DATE:

DR-V3A,B

RN-112

MFG'RS. DWG. #:

TITLE:

REV. #:

DATE:

DR-V4A,B

RN-112

MFG'RS. DWG. #:

TITLE:

REV. #:

DATE:

DR-V5A,B

RN-112

MFG'RS. DWG. #:

TITLE:

REV. #:

DATE:

MFG'RS. DWG. #:

TITLE:

REV. #:

DATE:

MFG'RS. DWG. #:

TITLE:

REV. #:

DATE:

MFG'RS. DWG. #:

TITLE:

REV. #:

DATE:

MFG'RS. DWG. #:

TITLE:

REV. #:

DATE:

MFG'RS. DWG. #:

TITLE:

REV. #:

DATE:

1068 355



Gilbert Associates, Inc.

Reading, Pennsylvania

ANALYSIS/CALCULATION

SUBJECT

TMI VALVES

CISID

PAGE

1

OF

REV.

0

1

2

3

MICROFILMED

ORIGINATOR

DATE

PAGES 2

VALVE TAG #	B/M #	SYSTEM: EMERGENCY FEEDWATER (EF)	
EF-VIIB	RO-105	MFG'RS. DWG. #:	
		TITLE:	
		REV. #:	DATE:
EF-VIOB	RO-128	MFG'RS. DWG. #:	
		TITLE:	
		REV. #:	DATE:
EF-VIIA	RO-105	MFG'RS. DWG. #:	
		TITLE:	
		REV. #:	DATE:
EF-VIOA	RO-128	MFG'RS. DWG. #:	
		TITLE:	
		REV. #:	DATE:
EF-V2A	RN-11	MFG'RS. DWG. #:	
		TITLE:	
		REV. #:	DATE:
EF-V13	RO-103	MFG'RS. DWG. #:	
		TITLE:	
		REV. #:	DATE:
EF-V30A	RC-1	MFG'RS. DWG. #:	
		TITLE:	
		REV. #:	DATE:
EF-V12A	RO-103	MFG'RS. DWG. #:	
		TITLE:	
		REV. #:	DATE:
EF-V30B	RC-1	MFG'RS. DWG. #:	
		TITLE:	
		REV. #:	DATE:
EF-V2A	RN-11	MFG'RS. DWG. #:	
		TITLE:	
		REV. #:	DATE:
EF-V2B	RN-11	MFG'RS. DWG. #:	
		TITLE:	
		REV. #:	DATE: 1068 356



Gilbert Associates, Inc.

Reading, Pennsylvania

ANALYSIS/CALCULATION

SUBJECT

TMI VALVES

CISID

PAGE

2

OF

REV.

0

1

2

3

MICROFILMED

ORIGINATOR

DATE

PAGES 2

VALVE TAG #	B/M #	SYSTEM: (EF)
EF-VIB	RN-130	MFG'RS. DWG. #: TITLE: REV. #: DATE:
EF-V16A	RO-30	MFG'RS. DWG. #: TITLE: REV. #: DATE:
EF-V16B	RO-30	MFG'RS. DWG. #: TITLE: REV. #: DATE:
EF-V6	RO-30	MFG'RS. DWG. #: TITLE: REV. #: DATE:
EF-V1A	RN-130	MFG'RS. DWG. #: TITLE: REV. #: DATE:
EF-V3	RO-54	MFG'RS. DWG. #: TITLE: REV. #: DATE:
EF-V4	RN-25	MFG'RS. DWG. #: TITLE: REV. #: DATE:
EF-V5	RN-25	MFG'RS. DWG. #: TITLE: REV. #: DATE:
EF-V12B	RO-103	MFG'RS. DWG. #: TITLE: REV. #: DATE:
EF-V30A	RC-1	MFG'RS. DWG. #: TITLE: REV. #: DATE:
		MFG'RS. DWG. #: TITLE: REV. #: DATE:

1068 357



Gilbert Associates, Inc.
Reading, Pennsylvania

ANALYSIS/CALCULATION

SUBJECT

TMI VALVES

CISID

PAGE

OF

REV.

0

1

2

3

MICROFILMED

ORIGINATOR

DATE

PAGES

VALVE
TAG #

B/M
#

SYSTEM: FEEDWATER (FW)

FW-V2B

RN-10

MFG'RS. DWG. #:

TITLE:

REV. #:

DATE:

FW-V12B

RO-72

MFG'RS. DWG. #:

TITLE:

REV. #:

DATE:

FW-V17B

RC-1

MFG'RS. DWG. #:

TITLE:

REV. #:

DATE:

FW-V5B

RN-10

MFG'RS. DWG. #:

TITLE:

REV. #:

DATE:

FW-V5A

RN-10

MFG'RS. DWG. #:

TITLE:

REV. #:

DATE:

FW-V17A

RC-1

MFG'RS. DWG. #:

TITLE:

REV. #:

DATE:

FW-V12A

RO-72

MFG'RS. DWG. #:

TITLE:

REV. #:

DATE:

MFG'RS. DWG. #:

TITLE:

REV. #:

DATE:

MFG'RS. DWG. #:

TITLE:

REV. #:

DATE:

MFG'RS. DWG. #:

TITLE:

REV. #:

DATE:

MFG'RS. DWG. #:

TITLE:

REV. #:

DATE:

1068 358



Gilbert Associates, Inc.

Reading, Pennsylvania

ANALYSIS/CALCULATION

SUBJECT

TMI VALVES

CISID

PAGE

OF

PAGES

REV.

0

1

2

3

MICROFILMED

ORIGINATOR

DATE

VALVE TAG #	B/M #	SYSTEM: INTERMEDIATE COOLING (IC)	
IC-VIA,B	RA-1H	MFG'RS. DWG. #:	
		TITLE:	
		REV. #:	DATE:
IC-V18	RO-53	MFG'RS. DWG. #:	
		TITLE:	
		REV. #:	DATE:
IC-V16	RO-120	MFG'RS. DWG. #:	
		TITLE:	
		REV. #:	DATE:
IC-V4	RA-1H	MFG'RS. DWG. #:	
		TITLE:	
		REV. #:	DATE:
IC-V12 A,B	RO-26	MFG'RS. DWG. #:	
		TITLE:	
		REV. #:	DATE:
IC-V13 A,B	RO-52	MFG'RS. DWG. #:	
		TITLE:	
		REV. #:	DATE:
IC-V6	RA-1H	MFG'RS. DWG. #:	
		TITLE:	
		REV. #:	DATE:
IC-V15	RO-91	MFG'RS. DWG. #:	
		TITLE:	
		REV. #:	DATE:
IC-V14	RO-33	MFG'RS. DWG. #:	
		TITLE:	
		REV. #:	DATE:
IC-V93	RO-32	MFG'RS. DWG. #:	
		TITLE:	
		REV. #:	DATE:
IC-V94	RO-91	MFG'RS. DWG. #:	
		TITLE:	
		REV. #:	DATE: 1068 359



Gilbert Associates, Inc.

Reading, Pennsylvania

ANALYSIS/CALCULATION

SUBJECT

TMI VALVES

CISID

PAGE

1

OF

REV.

0

1

2

3

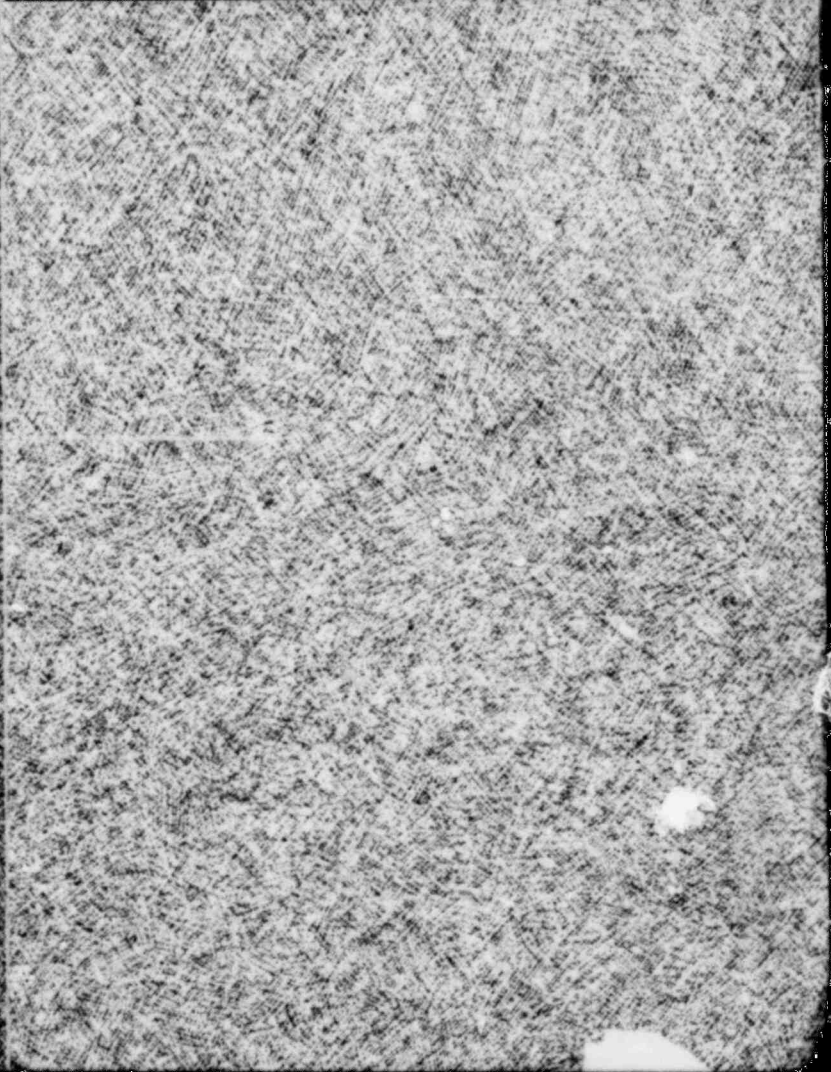
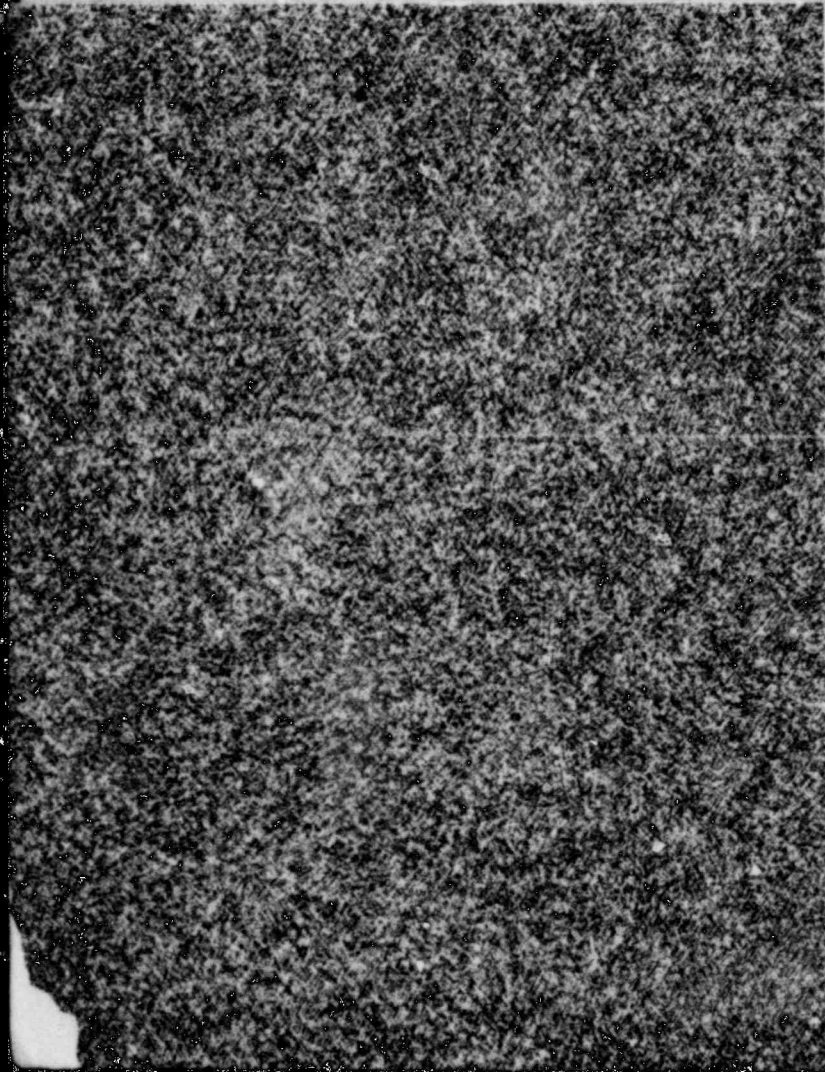
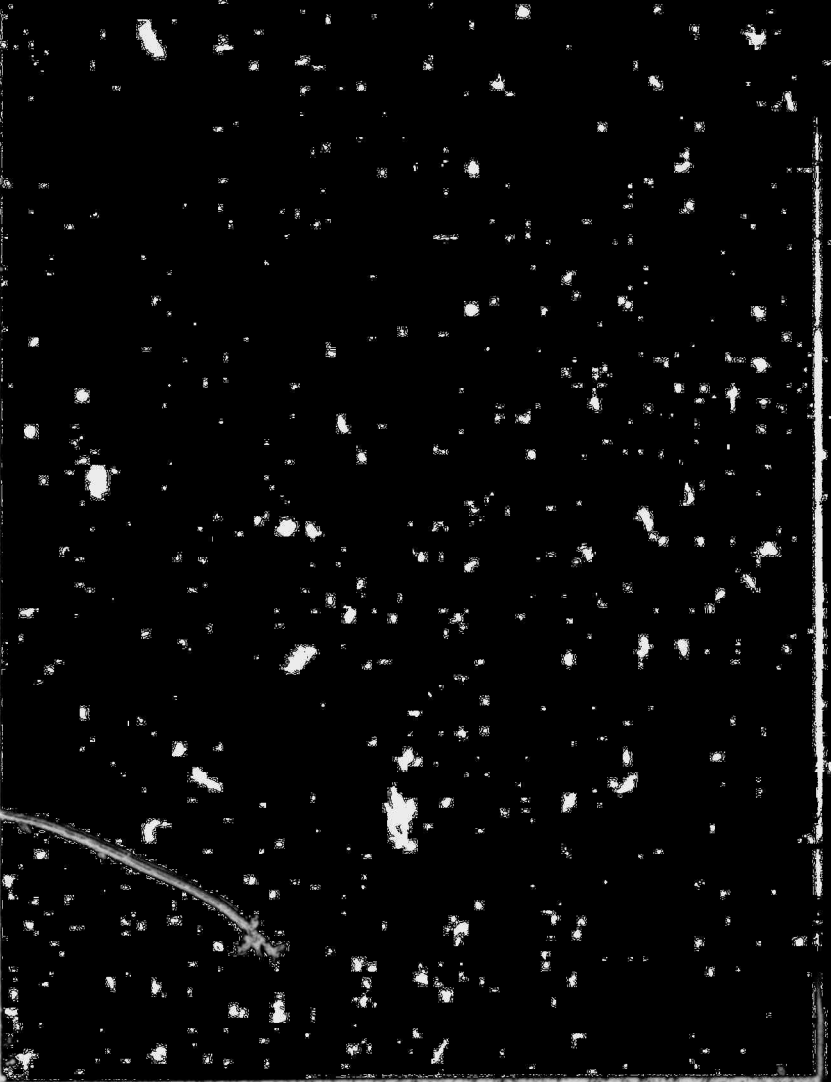
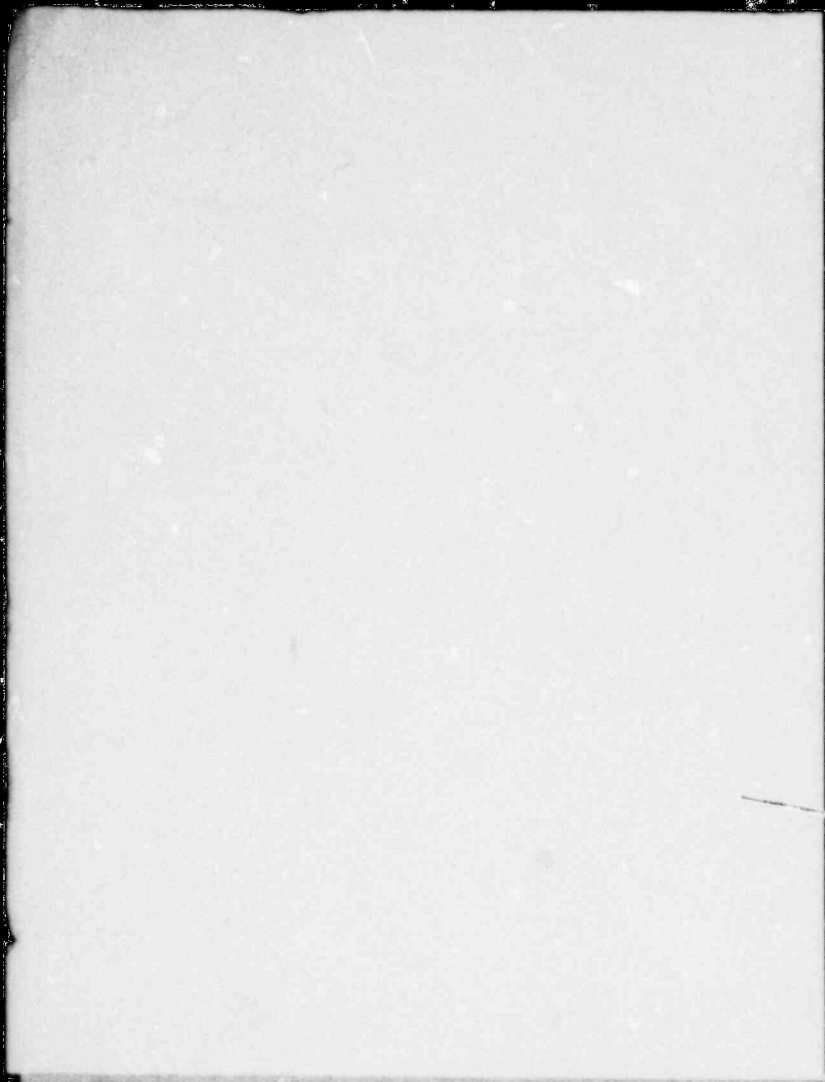
MICROFILMED

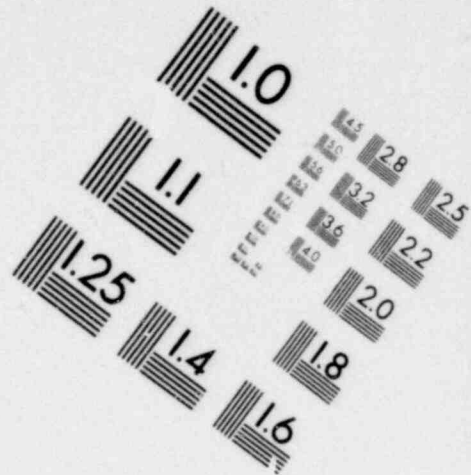
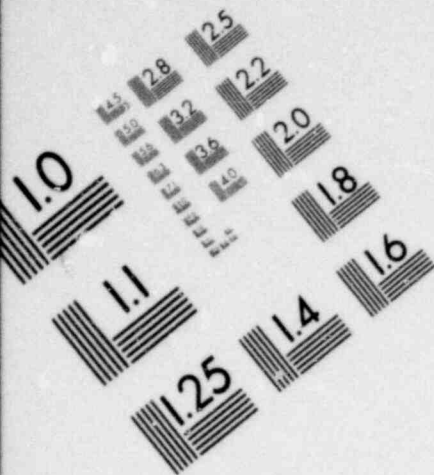
ORIGINATOR

DATE

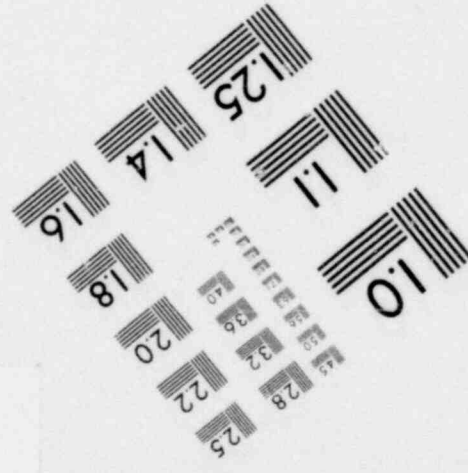
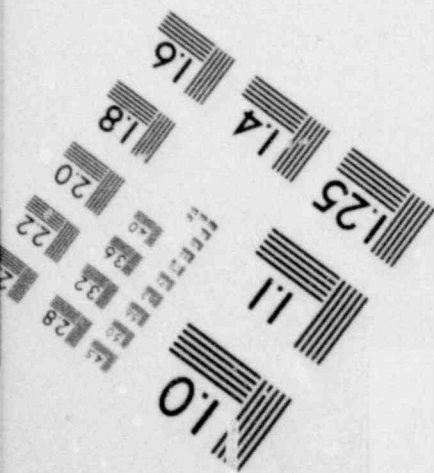
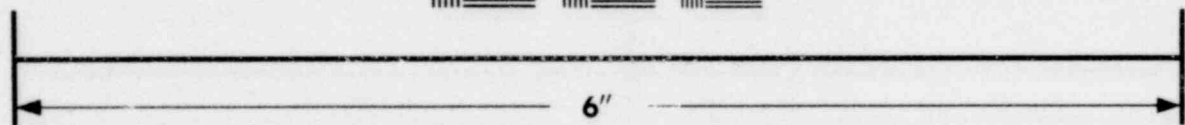
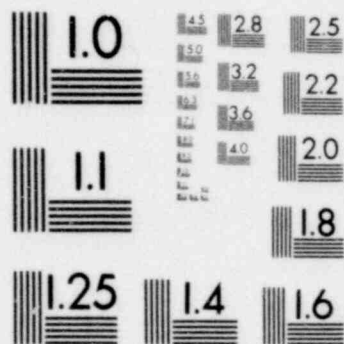
PAGES 2

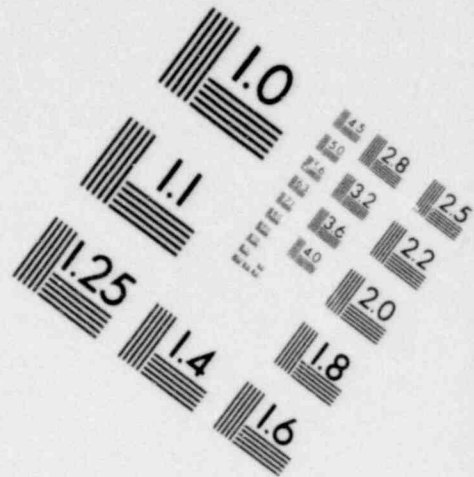
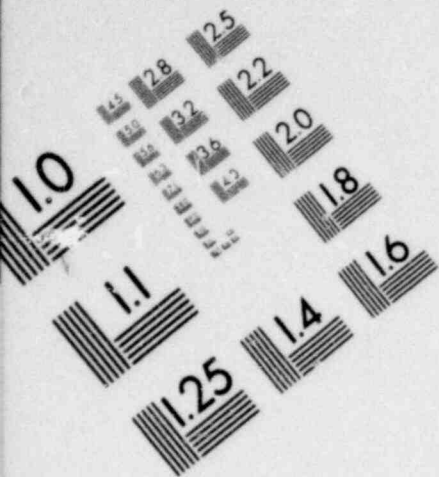
VALVE TAG #	B/M #	SYSTEM: MAIN STEAM (MS)	
MS-V6	RN-75	MFG'RS. DWG. #:	
		TITLE:	
		REV. #:	DATE:
MS-V2A	RN-12	MFG'RS. DWG. #:	
		TITLE:	
		REV. #:	DATE:
MS-V8A	RN-12	MFG'RS. DWG. #:	
		TITLE:	
		REV. #:	DATE:
MS-V10A	RN-13	MFG'RS. DWG. #:	
		TITLE:	
		REV. #:	DATE:
MS-V2B	RN-12	MFG'RS. DWG. #:	
		TITLE:	
		REV. #:	DATE:
MS-V9B	RO-40	MFG'RS. DWG. #:	
		TITLE:	
		REV. #:	DATE:
MS-V10B	RN-13	MFG'RS. DWG. #:	
		TITLE:	
		REV. #:	DATE:
MS-V10A	RN-13	MFG'RS. DWG. #:	
		TITLE:	
		REV. #:	DATE:
MS-V9A	RO-40	MFG'RS. DWG. #:	
		TITLE:	
		REV. #:	DATE:
MS-V1D	RN-4	MFG'RS. DWG. #:	
		TITLE:	
		REV. #:	DATE:
MS-V1B	RJ-4	MFG'RS. DWG. #:	
		TITLE:	
		REV. #:	DATE: 1068 360



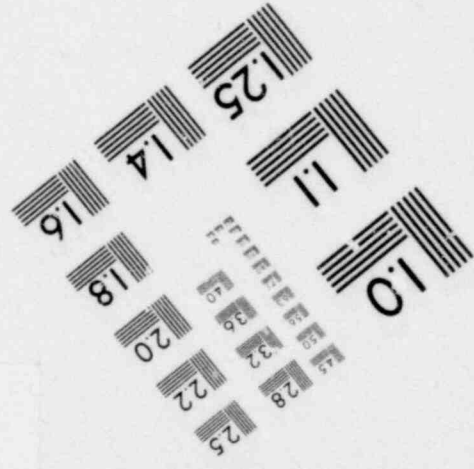
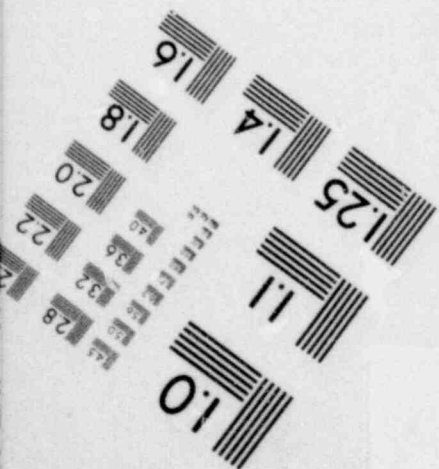
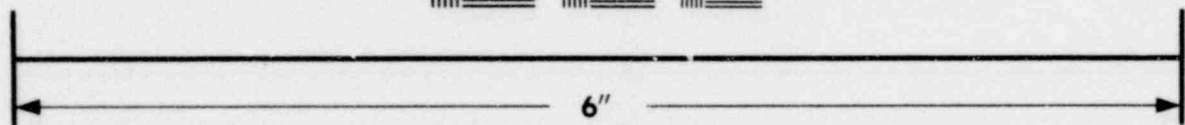
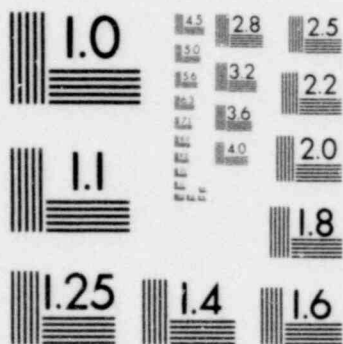


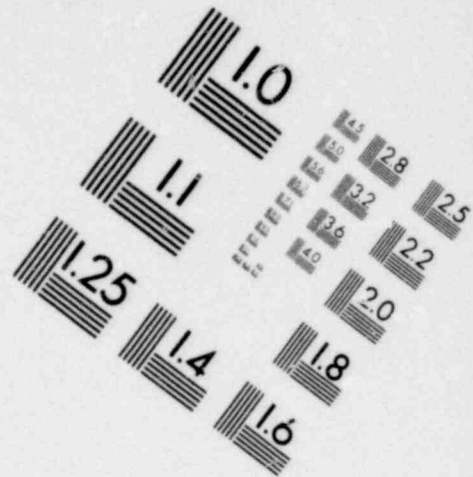
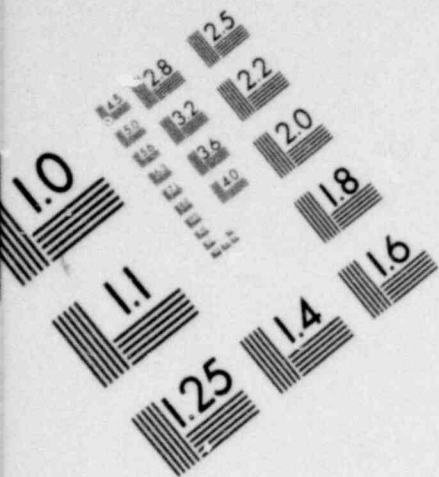
**IMAGE EVALUATION
TEST TARGET (MT-3)**



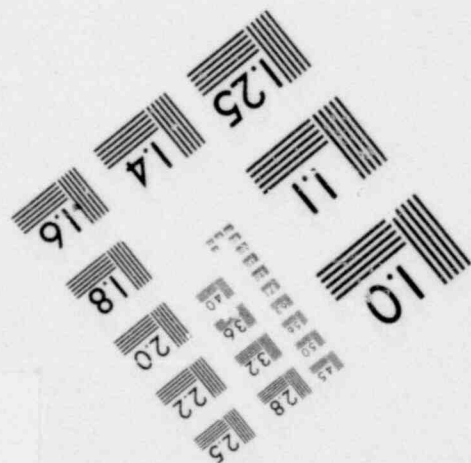
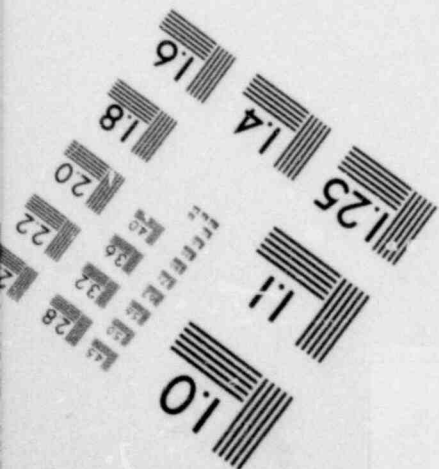
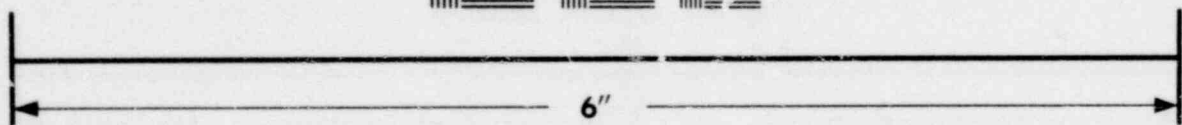
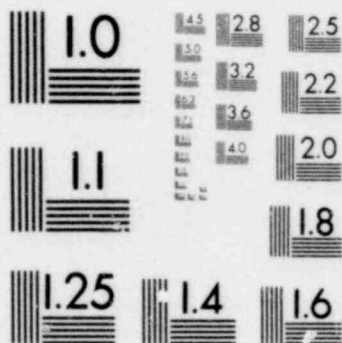


**IMAGE EVALUATION
TEST TARGET (MT-3)**





**IMAGE EVALUATION
TEST TARGET (MT-3)**





Gilbert Associates, Inc.

Reading, Pennsylvania

ANALYSIS/CALCULATION

SUBJECT

TMI VALVES

CISID

PAGE

2

OF

REV.

0

1

2

3

MICROFILMED

ORIGINATOR

DATE

PAGES 2

VALVE
TAG #B/M
#

SYSTEM: (MS)

MS-VIA

RN-4

MFG'RS. DWG. #:

TITLE:

REV. #:

DATE:

MS-V8A

RN-12

MFG'RS. DWG. #:

TITLE:

REV. #:

DATE:

MS-V9A

RO-40

MFG'RS. DWG. #:

TITLE:

REV. #:

DATE:

MS-V10A

RN-13

MFG'RS. DWG. #:

TITLE:

REV. #:

DATE:

MS-V10B

RN-13

MFG'RS. DWG. #:

TITLE:

REV. #:

DATE:

MS-V9B

RO-40

MFG'RS. DWG. #:

TITLE:

REV. #:

DATE:

MS-V8B

RN-12

MFG'RS. DWG. #:

TITLE:

REV. #:

DATE:

MS-VIC

RN-4

MFG'RS. DWG. #:

TITLE:

REV. #:

DATE:

MFG'RS. DWG. #:

TITLE:

REV. #:

DATE:

MFG'RS. DWG. #:

TITLE:

REV. #:

DATE:

MFG'RS. DWG. #:

TITLE:

REV. #:

DATE:

1069 001



Gilbert Associates, Inc.

Reading, Pennsylvania

ANALYSIS/CALCULATION

SUBJECT

TMI VALVES

CISID

PAGE

OF 1

REV.

0

1

2

3

MICROFILMED

ORIGINATOR

DATE

PAGES 6

VALVE TAG #	B/M #	SYSTEM: MAKE-UP & PURIFICATION (MU)	
MU-V86A	RO-169	MFG'RS. DWG. #:	
		TITLE:	
		REV. #:	DATE:
MU-V12	RB-4	MFG'RS. DWG. #:	
		TITLE:	
		REV. #:	DATE:
MU-V112	RO-98	MFG'RS. DWG. #:	
		TITLE:	
		REV. #:	DATE:
MU-V78	RO-112	MFG'RS. DWG. #:	
		TITLE:	
		REV. #:	DATE:
MU-V79	RO-79	MFG'RS. DWG. #:	
		TITLE:	
		REV. #:	DATE:
MU-V73 A,B,C	RO-77	MFG'RS. DWG. #:	
		TITLE:	
		REV. #:	DATE:
MU-V74 A,B,C	RO-111	MFG'RS. DWG. #:	
		TITLE:	
		REV. #:	DATE:
MU-V16C	RB-4	MFG'RS. DWG. #:	
		TITLE:	
		REV. #:	DATE:
MU-V16D	RB-4	MFG'RS. DWG. #:	
		TITLE:	
		REV. #:	DATE:
MU-V94	RO-78	MFG'RS. DWG. #:	
		TITLE:	
		REV. #:	DATE:
MU-V107B	RO-78	MFG'RS. DWG. #:	
		TITLE:	
		REV. #:	DATE: 1069 002



Gilbert Associates, Inc.

Reading, Pennsylvania

ANALYSIS/CALCULATION

SUBJECT

TMI VALVES

CISID

PAGE

2
OF

REV.

0

1

2

3

MICROFILMED

ORIGINATOR

DATE

PAGES 6

VALVE TAG #	B/M #	SYSTEM: (MU)
MU-V95	RO-78	MFG'RS. DWG. #: TITLE: REV. #: DATE:
MU-V107A	RO-78	MFG'RS. DWG. #: TITLE: REV. #: DATE:
MU-V113	RO-113	MFG'RS. DWG. #: TITLE: REV. #: DATE:
MU-V1A	RB-4	MFG'RS. DWG. #: TITLE: REV. #: DATE:
MU-V1B	RB-4	MFG'RS. DWG. #: TITLE: REV. #: DATE:
MU-V2A	RB-4	MFG'RS. DWG. #: TITLE: REV. #: DATE:
MU-V2B	RB-4	MFG'RS. DWG. #: TITLE: REV. #: DATE:
MU-V5	RB-4	MFG'RS. DWG. #: TITLE: REV. #: DATE:
MU-V98	RO-112	MFG'RS. DWG. #: TITLE: REV. #: DATE:
MU-V109A	RO-112	MFG'RS. DWG. #: TITLE: REV. #: DATE:
MU-V109B	RO-112	MFG'RS. DWG. #: TITLE: REV. #: DATE: 1069 003



Gilbert Associates, Inc.

Reading, Pennsylvania

ANALYSIS/CALCULATION

SUBJECT

TMI VALVES

CISID

PAGE

3

OF

REV.

0

1

2

3

MICROFILMED

ORIGINATOR

DATE

PAGES 6

VALVE TAG #	B/M #	SYSTEM: (MU)
MU-V99	RO-167	MFG'RS. DWG. #: TITLE: REV. #: DATE:
MU-V4	RB-4	MFG'RS. DWG. #: TITLE: REV. #: DATE:
MU-V97A	RO-112	MFG'RS. DWG. #: TITLE: REV. #: DATE:
MU-V97B	RO-112	MFG'RS. DWG. #: TITLE: REV. #: DATE:
MU-V14D	RO-165	MFG'RS. DWG. #: TITLE: REV. #: DATE:
MU-V3	RB-4	MFG'RS. DWG. #: TITLE: REV. #: DATE:
MU-V16A	RB-4	MFG'RS. DWG. #: TITLE: REV. #: DATE:
MU-V16B	RB-4	MFG'RS. DWG. #: TITLE: REV. #: DATE:
MU-V15	RB-4	MFG'RS. DWG. #: TITLE: REV. #: DATE:
MU-V77A	RO-110	MFG'RS. DWG. #: TITLE: REV. #: DATE:
MU-V77B	RO-110	MFG'RS. DWG. #: TITLE: REV. #: DATE:

1069 004



Gilbert Associates, Inc.

Reading, Pennsylvania

ANALYSIS/CALCULATION

SUBJECT

TMI VALVES

CISID

PAGE

4

OF

REV.

0

1

2

3

MICROFILMED

ORIGINATOR

DATE

PAGES 6

VALVE
TAG #B/M
#

SYSTEM: (MU)

MU-V91A

RO-112

MFG'RS. DWG. #:

TITLE:

REV. #:

DATE:

MU-V76A

RO-110

MFG'RS. DWG. #:

TITLE:

REV. #:

DATE:

MU-V76B

RO-110

MFG'RS. DWG. #:

TITLE:

REV. #:

DATE:

MU-V14

RB-4

MFG'RS. DWG. #:

TITLE:

REV. #:

DATE:

MU-V72

RO-178

MFG'RS. DWG. #:

TITLE:

REV. #:

DATE:

MU-V68

RO-114

MFG'RS. DWG. #:

TITLE:

REV. #:

DATE:

MU-V69

RO-114

MFG'RS. DWG. #:

TITLE:

REV. #:

DATE:

MU-V86B

RO-169

MFG'RS. DWG. #:

TITLE:

REV. #:

DATE:

MU-V107C

RO-78

MFG'RS. DWG. #:

TITLE:

REV. #:

DATE:

MFG'RS. DWG. #:

TITLE:

REV. #:

DATE:

MU-V17

RB-4

MFG'RS. DWG. #:

TITLE:

REV. #:

DATE:

1069 005



Gilbert Associates, Inc.
Reading, Pennsylvania

ANALYSIS/CALCULATION

SUBJECT

TMI VALVES

CISID

PAGE

5
OF

REV.

0

1

2

3

PAGES 6

MICRO

ORIGINATOR

DATE

VALVE TAG #	B/M #	SYSTEM: (MU)
MU-V91B	RO-112	MFG'RS. DWG. #: TITLE: REV. #: DATE:
MU-V92	RO-167	MFG'RS. DWG. #: TITLE: REV. #: DATE:
MU-V91A	RO-112	MFG'RS. DWG. #: TITLE: REV. #: DATE:
MU-V20	RB-4	MFG'RS. DWG. #: TITLE: REV. #: DATE:
MU-V197B	RO-112	MFG'RS. DWG. #: TITLE: REV. #: DATE:
MU-V196B	RO-112	MFG'RS. DWG. #: TITLE: REV. #: DATE:
MU-V195B	RO-112	MFG'RS. DWG. #: TITLE: REV. #: DATE:
MU-V194B	RO-112	MFG'RS. DWG. #: TITLE: REV. #: DATE:
MU-V194A	RO-112	MFG'RS. DWG. #: TITLE: REV. #: DATE:
MU-V195A	RO-112	MFG'RS. DWG. #: TITLE: REV. #: DATE:
MU-V196A	RO-112	MFG'RS. DWG. #: TITLE: REV. #: DATE:

1069 006



Gilbert Associates, Inc.

Reading, Pennsylvania

ANALYSIS/CALCULATION

SUBJECT

TMI VALVES

CISID

PAGE

6

OF

REV.

0

1

2

3

MICROFILMED

ORIGINATOR

DATE

PAGES 6

VALVE
TAG #B/M
#

SYSTEM: (MU)

MU-V197A

RO-112

MFG'RS. DWG. #:

TITLE:

REV. #:

DATE:

MU-V198

RO-112

MFG'RS. DWG. #:

TITLE:

REV. #:

DATE:

MU-V116

RO-76

MFG'RS. DWG. #:

TITLE:

REV. #:

DATE:

MU-V32

RB-4

MFG'RS. DWG. #:

TITLE:

REV. #:

DATE:

MU-V89
A, B

RO-110

MFG'RS. DWG. #:

TITLE:

REV. #:

DATE:

MU-V90

RO-112

MFG'RS. DWG. #:

TITLE:

REV. #:

DATE:

MU-194
A, B

RO-112

MFG'RS. DWG. #:

TITLE:

REV. #:

DATE:

MU-195
A, B

RO-112

MFG'RS. DWG. #:

TITLE:

REV. #:

DATE:

MU-196
A, B

RO-112

MFG'RS. DWG. #:

TITLE:

REV. #:

DATE:

MU-197
A, B

RO-112

MFG'RS. DWG. #:

TITLE:

REV. #:

DATE:

MU-198

RO-112

MFG'RS. DWG. #:

TITLE:

REV. #:

DATE: 1069 007



Gilbert Associates, Inc.

Reading, Pennsylvania

ANALYSIS/CALCULATION

SUBJECT

TMI VALVES

CISID

PAGE

/

OF

REV.

0

1

2

3

MICROFILMED

ORIGINATOR

DATE

PAGES /

VALVE
TAG #B/M
#SYSTEM: NUCLEAR SERVICES COOLING-
RIVER WATER (NR)NR-V1
A,B,C

RN-118

MFG'RS. DWG. #:

TITLE:

REV. #:

DATE:

NR-V2

RN-146

MFG'RS. DWG. #:

TITLE:

REV. #:

DATE:

NR-V3

RN-103

MFG'RS. DWG. #:

TITLE:

REV. #:

DATE:

NR-V7

RN-146

MFG'RS. DWG. #:

TITLE:

REV. #:

DATE:

MFG'RS. DWG. #:

TITLE:

REV. #:

DATE:

MFG'RS. DWG. #:

TITLE:

REV. #:

DATE:

MFG'RS. DWG. #:

TITLE:

REV. #:

DATE:

MFG'RS. DWG. #:

TITLE:

REV. #:

DATE:

MFG'RS. DWG. #:

TITLE:

REV. #:

DATE:

MFG'RS. DWG. #:

TITLE:

REV. #:

DATE:

MFG'RS. DWG. #:

TITLE:

REV. #:

DATE:

1069 008



Gilbert Associates, Inc.

Reading, Pennsylvania

ANALYSIS/CALCULATION

SUBJECT

TMI VALVES

CISIO

PAGE

OF

PAGES

REV.

0

1

2

3

MICROFILMED

ORIGINATOR

DATE

VALVE TAG #	B/M #	SYSTEM: NUCLEAR SERVICES CLOSED CYCLE COOLING (NS)	
NS-V24A	RO-108	MFG'RS. DWG. #:	
		TITLE:	
		REV. #:	DATE:
NS-V24B	RO-108	MFG'RS. DWG. #:	
		TITLE:	
		REV. #:	DATE:
NS-V25A	RO-30	MFG'RS. DWG. #:	
		TITLE:	
		REV. #:	DATE:
NS-V25B	RO-30	MFG'RS. DWG. #:	
		TITLE:	
		REV. #:	DATE:
NS-V27A	RO-30	MFG'RS. DWG. #:	
		TITLE:	
		REV. #:	DATE:
NS-V27B	RO-30	MFG'RS. DWG. #:	
		TITLE:	
		REV. #:	DATE:
NS-V26A	RO-108	MFG'RS. DWG. #:	
		TITLE:	
		REV. #:	DATE:
NS-V26B	RO-108	MFG'RS. DWG. #:	
		TITLE:	
		REV. #:	DATE:
NS-V108A	SM-9	MFG'RS. DWG. #:	
		TITLE:	
		REV. #:	DATE:
NS-V108B	SM-9	MFG'RS. DWG. #:	
		TITLE:	
		REV. #:	DATE:
NS-V61A	RO-136	MFG'RS. DWG. #:	1069 009
		TITLE:	
		REV. #:	DATE:



Gilbert Associates, Inc.

Reading, Pennsylvania

ANALYSIS/CALCULATION

SUBJECT

TMI VALVES

CISID

PAGE

2

REV.

0

1

2

3

OF

PAGES 5

MICROFILMED

ORIGINATOR

DATE

VALVE TAG #	B/M #	SYSTEM: (NS)
NS-V61B	RO-136	MFG'RS. DWG. #: TITLE: REV. #: DATE:
NS-V63	RO-136	MFG'RS. DWG. #: TITLE: REV. #: DATE:
NS-V67	RO-136	MFG'RS. DWG. #: TITLE: REV. #: DATE:
NS-V19A	RO-32	MFG'RS. DWG. #: TITLE: REV. #: DATE:
NS-V19B	RO-32	MFG'RS. DWG. #: TITLE: REV. #: DATE:
NS-V18B	RO-109	MFG'RS. DWG. #: TITLE: REV. #: DATE:
NS-V21A	RO-109	MFG'RS. DWG. #: TITLE: REV. #: DATE:
NS-V21B	RO-109	MFG'RS. DWG. #: TITLE: REV. #: DATE:
NS-V18A	RO-109	MFG'RS. DWG. #: TITLE: REV. #: DATE:
NS-V31A	RO-109	MFG'RS. DWG. #: TITLE: REV. #: DATE:
NS-V31B	RO-109	MFG'RS. DWG. #: TITLE: REV. #: DATE:

1069 010



Gilbert Associates, Inc.

Reading, Pennsylvania

ANALYSIS/CALCULATION

SUBJECT

TMI VALVES

CISID

PAGE

3

OF

PAGES

5

REV.

0

1

2

3

MICROFILMED

ORIGINATOR

DATE

VALVE
TAG #B/M
#

SYSTEM: (NS)

NS-V56A

SM-9

MFG'RS. DWG. #:

TITLE:

REV. #:

DATE:

NS-V56B

SM-9

MFG'RS. DWG. #:

TITLE:

REV. #:

DATE:

NS-V62A

RO-136

MFG'RS. DWG. #:

TITLE:

REV. #:

DATE:

NS-V62B

RO-136

MFG'RS. DWG. #:

TITLE:

REV. #:

DATE:

NS-V64

RO-136

MFG'RS. DWG. #:

TITLE:

REV. #:

DATE:

NS-V68

RO-136

MFG'RS. DWG. #:

TITLE:

REV. #:

DATE:

NS-V8

RO-32

MFG'RS. DWG. #:

TITLE:

REV. #:

DATE:

NS-V12

RO-55

MFG'RS. DWG. #:

TITLE:

REV. #:

DATE:

NS-V76

RO-203

MFG'RS. DWG. #:

TITLE:

REV. #:

DATE:

NS-V80

RO-203

MFG'RS. DWG. #:

TITLE:

REV. #:

DATE:

NS-V82

RO-203

MFG'RS. DWG. #:

TITLE:

REV. #:

DATE:

TQ69 011



Gilbert Associates, Inc.

Reading, Pennsylvania

ANALYSIS/CALCULATION

SUBJECT

TMI VALVES

CISID

PAGE

4

OF

REV.

0

1

2

3

MICROFILMED

ORIGINATOR

DATE

PAGES 5

VALVE TAG #	B/M #	SYSTEM: (NS)
NS-V101	RO-32	MFG'RS. DWG. #: TITLE: REV. #: DATE:
NS-V17 A,B	RO-107	MFG'RS. DWG. #: TITLE: REV. #: DATE:
NS-V28 A,B	RO-108	MFG'RS. DWG. #: TITLE: REV. #: DATE:
NS-V55 A,B	SM-9	MFG'RS. DWG. #: TITLE: REV. #: DATE:
NS-V29 A,B	RO 30	MFG'RS. DWG. #: TITLE: REV. #: DATE:
NS-V83	RO-203	MFG'RS. DWG. #: TITLE: REV. #: DATE:
NS-Y81	RO-203	MFG'RS. DWG. #: TITLE: REV. #: DATE:
NS-V77	RO-36	MFG'RS. DWG. #: TITLE: REV. #: DATE:
NS-V33 D,C	RO-66	MFG'RS. DWG. #: TITLE: REV. #: DATE:
NS-V34B	RO-63	MFG'RS. DWG. #: TITLE: REV. #: DATE:
NS-V6 A,B,C	RO-32	MFG'RS. DWG. #: TITLE: REV. #: DATE: 1069 012



Gilbert Associates, Inc.

Reading, Pennsylvania

ANALYSIS/CALCULATION

SUBJECT

TMI VALVES

CISID

PAGE

5

OF

PAGES 5

REV.

0

1

2

3

MICROFILMED

ORIGINATOR

DATE

VALVE
TAG #B/M
#

SYSTEM: (NS)

NS-V34D

RO-136

MFG'RS. DWG. #:

TITLE:

REV. #:

DATE:

NS-V33H

RO-66

MFG'RS. DWG. #:

TITLE:

REV. #:

DATE:

NS-V33G

RO-66

MFG'RS. DWG. #:

TITLE:

REV. #:

DATE:

NS-V35

RN-24

MFG'RS. DWG. #:

TITLE:

REV. #:

DATE:

NS-V141

RO-63

MFG'RS. DWG. #:

TITLE:

REV. #:

DATE:

NS-V142

RO-63

MFG'RS. DWG. #:

TITLE:

REV. #:

DATE:

MFG'RS. DWG. #:

TITLE:

REV. #:

DATE:

MFG'RS. DWG. #:

TITLE:

REV. #:

DATE:

MFG'RS. DWG. #:

TITLE:

REV. #:

DATE:

MFG'RS. DWG. #:

TITLE:

REV. #:

DATE:

MFG'RS. DWG. #:

TITLE:

REV. #:

DATE:

1069 013



Gilbert Associates, Inc.

Reading, Pennsylvania

ANALYSIS/CALCULATION

SUBJECT

TMI VALVES

CISID

PAGE

/

OF

REV.

0

1

2

3

MICROFILMED

ORIGINATOR

DATE

PAGES /

VALVE TAG #	B/M #	SYSTEM: REACTOR BLDG. - NORMAL COOLING (RB)	
RB-V3C	RO-30	MFG'RS. DWG. #:	
		TITLE:	
		REV. #:	DATE:
RB-V3B	RO-30	MFG'RS. DWG. #:	
		TITLE:	
		REV. #:	DATE:
RB-V3A	RO-30	MFG'RS. DWG. #:	
		TITLE:	
		REV. #:	DATE:
RB-V4C	RO-70	MFG'RS. DWG. #:	
		TITLE:	
		REV. #:	DATE:
RB-V4B	RO-70	MFG'RS. DWG. #:	
		TITLE:	
		REV. #:	DATE:
RB-V4A	RO-70	MFG'RS. DWG. #:	
		TITLE:	
		REV. #:	DATE:
RB-V5A	RO-34	MFG'RS. DWG. #:	
		TITLE:	
		REV. #:	DATE:
RB-V5B	RO-34	MFG'RS. DWG. #:	
		TITLE:	
		REV. #:	DATE:
RB-V6A	RO-63	MFG'RS. DWG. #:	
		TITLE:	
		REV. #:	DATE:
RB-V6B	RO-63	MFG'RS. DWG. #:	
		TITLE:	
		REV. #:	DATE:
		MFG'RS. DWG. #:	
		TITLE:	
		REV. #:	DATE: 1069 014



Gilbert Associates, Inc.

Reading, Pennsylvania

ANALYSIS/CALCULATION

SUBJECT

TMI VALVES

CISID

PAGE

/

OF

REV.

0

1

2

3

MICROFILMED

ORIGINATOR

DATE

PAGES /

VALVE
TAG #B/M
#

SYSTEM: REACTOR COOLANT (RC)

RC-VIB

RB-2

MFG'RS. DWG. #:

TITLE:

REV. #:

DATE:

RC-VI

RB-2

MFG'RS. DWG. #:

TITLE:

REV. #:

DATE:

RC-V3

RB-2

MFG'RS. DWG. #:

TITLE:

REV. #:

DATE:

RC-V24

RN-325

MFG'RS. DWG. #:

TITLE:

REV. #:

DATE:

RC-V35

RN-231

MFG'RS. DWG. #:

TITLE:

REV. #:

DATE:

RC-V4

RL-1

MFG'RS. DWG. #:

TITLE:

REV. #:

DATE:

RC-V23

RO-174

MFG'RS. DWG. #:

TITLE:

REV. #:

DATE:

MFG'RS. DWG. #:

TITLE:

REV. #:

DATE:

MFG'RS. DWG. #:

TITLE:

REV. #:

DATE:

MFG'RS. DWG. #:

TITLE:

REV. #:

DATE:

MFG'RS. DWG. #:

TITLE:

REV. #:

DATE:

1069 015



Gilbert Associates, Inc.

Reading, Pennsylvania

ANALYSIS/CALCULATION

SUBJECT

TMI VALVES

CISID

PAGE

/

OF

REV.

0

1

2

3

MICROFILMED

ORIGINATOR

DATE

PAGES /

VALVE
TAG #B/M
#SYSTEM: REACTOR BLDG. EMERGENCY COOLING-
RIVER WATER (RR)

RR-VIA

RN-113

MFG'RS. DWG. #:

TITLE:

REV. #:

DATE:

MFG'RS. DWG. #:

TITLE:

REV. #:

DATE:

MFG'RS. DWG. #:

TITLE:

REV. #:

DATE:

MFG'RS. DWG. #:

TITLE:

REV. #:

DATE:

MFG'RS. DWG. #:

TITLE:

REV. #:

DATE:

MFG'RS. DWG. #:

TITLE:

REV. #:

DATE:

MFG'RS. DWG. #:

TITLE:

REV. #:

DATE:

MFG'RS. DWG. #:

TITLE:

REV. #:

DATE:

MFG'RS. DWG. #:

TITLE:

REV. #:

DATE:

MFG'RS. DWG. #:

TITLE:

REV. #:

DATE:

MFG'RS. DWG. #:

TITLE:

REV. #:

DATE:

1069-016



Gilbert Associates, Inc.

Reading, Pennsylvania

ANALYSIS/CALCULATION

SUBJECT

TMI VALVES

CISIO

PAGE

1

OF

REV.

4

1

2

3

MICROFILMED

ORIGINATOR

DATE

PAGES 5

VALVE
TAG #B/M
#

SYSTEM: SPENT FUEL (SF)

SF-V34

RN-197

MFG'RS. DWG. #:

TITLE:

REV. #:

DATE:

SF-V7

RO-99

MFG'RS. DWG. #:

TITLE:

REV. #:

DATE:

SF-V8

RO-99

MFG'RS. DWG. #:

TITLE:

REV. #:

DATE:

SF-V9

RN-199

MFG'RS. DWG. #:

TITLE:

REV. #:

DATE:

SF-V10

RN-199

MFG'RS. DWG. #:

TITLE:

REV. #:

DATE:

SF-V50

RO-99

MFG'RS. DWG. #:

TITLE:

REV. #:

DATE:

SF-V51

RO-99

MFG'RS. DWG. #:

TITLE:

REV. #:

DATE:

SF-V24

RO-83

MFG'RS. DWG. #:

TITLE:

REV. #:

DATE:

SF-V22

RO-115

MFG'RS. DWG. #:

TITLE:

REV. #:

DATE:

SF-V23

RO-177

MFG'RS. DWG. #:

TITLE:

REV. #:

DATE:

SF-V35

RN-197

MFG'RS. DWG. #:

TITLE:

REV. #:

DATE:

1069 017



Gilbert Associates, Inc.

Reading, Pennsylvania

ANALYSIS/CALCULATION

SUBJECT

TMI VALVES

CISID

PAGE

2

OF

REV.

0

1

2

3

MICROFILMED

ORIGINATOR

DATE

PAGES 5

VALVE
TAG #B/M
#

SYSTEM: (SF)

SF-V39

RO-100

MFG'RS. DWG. #:

TITLE:

REV. #:

DATE:

SF-V41

RN-97

MFG'RS. DWG. #:

TITLE:

REV. #:

DATE:

SF-V42

RN-197

MFG'RS. DWG. #:

TITLE:

REV. #:

DATE:

SF-V46

RN-197

MFG'RS. DWG. #:

TITLE:

REV. #:

DATE:

SF-V28

RN-199

MFG'RS. DWG. #:

TITLE:

REV. #:

DATE:

SF-V4

RN-200

MFG'RS. DWG. #:

TITLE:

REV. #:

DATE:

SF-V5

RN-200

MFG'RS. DWG. #:

TITLE:

REV. #:

DATE:

SF-V1

RN-200

MFG'RS. DWG. #:

TITLE:

REV. #:

DATE:

SF-V2

RN-200

MFG'RS. DWG. #:

TITLE:

REV. #:

DATE:

SF-V26

RN-199

MFG'RS. DWG. #:

TITLE:

REV. #:

DATE:

SF-V33

RN-197

MFG'RS. DWG. #:

TITLE:

REV. #:

DATE:

1069 018



Gilbert Associates, Inc.

Reading, Pennsylvania

ANALYSIS/CALCULATION

SUBJECT

TMI VALVES

CISIO

PAGE

3

OF

REV.

0

1

2

3

MICROFILMED

ORIGINATOR

DATE

PAGES 5

VALVE
TAG #B/M
#

SYSTEM: (SF)

SF-V38

RN-197

MFG'RS. DWG. #:

TITLE:

REV. #:

DATE:

SF-V37

RN-197

MFG'RS. DWG. #:

TITLE:

REV. #:

DATE:

SF-V35

RN-197

MFG'RS. DWG. #:

TITLE:

REV. #:

DATE:

SF-V41

RN-197

MFG'RS. DWG. #:

TITLE:

REV. #:

DATE:

SF-V42

RN-197

MFG'RS. DWG. #:

TITLE:

REV. #:

DATE:

SF-V39

RD-100

MFG'RS. DWG. #:

TITLE:

REV. #:

DATE:

SF-V40

RN-194

MFG'RS. DWG. #:

TITLE:

REV. #:

DATE:

SF-V43

RN-194

MFG'RS. DWG. #:

TITLE:

REV. #:

DATE:

SF-V46

RN-197

MFG'RS. DWG. #:

TITLE:

REV. #:

DATE:

SF-V36

RN-197

MFG'RS. DWG. #:

TITLE:

REV. #:

DATE:

SF-V18

RN-199

MFG'RS. DWG. #:

TITLE:

REV. #:

DATE: 1069 019



Gilbert Associates, Inc.

Reading, Pennsylvania

ANALYSIS/CALCULATION

SUBJECT

TMI VALVES

CISID

PAGE

4

OF

REV.

0

1

2

3

MICROFILMED

ORIGINATOR

DATE

PAGES 5

VALVE
TAG #

B/M
#

SYSTEM: (SF)

SF-V19

RO-83

MFG'RS. DWG. #:

TITLE:

REV. #:

DATE:

S. V20

RN-199

MFG'RS. DWG. #:

TITLE:

REV. #:

DATE:

SF-V17

RN-199

MFG'RS. DWG. #:

TITLE:

REV. #:

DATE:

SF-V21

RN-199

MFG'RS. DWG. #:

TITLE:

REV. #:

DATE:

SF-V3

RN-200

MFG'RS. DWG. #:

TITLE:

REV. #:

DATE:

SF-V6

RN-200

MFG'RS. DWG. #:

TITLE:

REV. #:

DATE:

SF-V16

RN-200

MFG'RS. DWG. #:

TITLE:

REV. #:

DATE:

SF-V12

RN-200

MFG'RS. DWG. #:

TITLE:

REV. #:

DATE:

SF-V11

RN-200

MFG'RS. DWG. #:

TITLE:

REV. #:

DATE:

SF-V13

RN-200

MFG'RS. DWG. #:

TITLE:

REV. #:

DATE:

SF-V14

RN-200

MFG'RS. DWG. #:

TITLE:

REV. #:

DATE: 1069 020



Gilbert Associates, Inc.

Reading, Pennsylvania

ANALYSIS/CALCULATION

SUBJECT

TMI VALVES

CISID

PAGE

5

OF

REV.

0

1

2

3

MICROFILMED

ORIGINATOR

DATE

PAGES 5

VALVE
TAG #

B/M
#

SYSTEM: (SF)

SF-V15

RN-200

MFG'RS. DWG. #:

TITLE:

REV. #:

DATE:

SF-V44

RN-197

MFG'RS. DWG. #:

TITLE:

REV. #:

DATE:

SF-V45

RN-197

MFG'RS. DWG. #:

TITLE:

REV. #:

DATE:

MFG'RS. DWG. #:

TITLE:

REV. #:

DATE:

MFG'RS. DWG. #:

TITLE:

REV. #:

DATE:

MFG'RS. DWG. #:

TITLE:

REV. #:

DATE:

MFG'RS. DWG. #:

TITLE:

REV. #:

DATE:

MFG'RS. DWG. #:

TITLE:

REV. #:

DATE:

MFG'RS. DWG. #:

TITLE:

REV. #:

DATE:

MFG'RS. DWG. #:

TITLE:

REV. #:

DATE:

MFG'RS. DWG. #:

TITLE:

REV. #:

DATE:

1069 021



Gilbert Associates, Inc.

Reading, Pennsylvania

ANALYSIS/CALCULATION

SUBJECT

TMI VALVES

CISID

PAGE

1
OF

REV.

0

1

2

3

PAGES /

MICROFILMED

ORIGINATOR

DATE

VALVE
TAG #B/M
#SYSTEM: SECONDARY SERVICES COOLING-
RIVER WATER (SR)SR-VI
A,B,C

RN-116

MFG'RS. DWG. #:

TITLE:

REV. #:

DATE:

MFG'RS. DWG. #:

TITLE:

REV. #:

DATE:

MFG'RS. DWG. #:

TITLE:

REV. #:

DATE:

MFG'RS. DWG. #:

TITLE:

REV. #:

DATE:

MFG'RS. DWG. #:

TITLE:

REV. #:

DATE:

MFG'RS. DWG. #:

TITLE:

REV. #:

DATE:

MFG'RS. DWG. #:

TITLE:

REV. #:

DATE:

MFG'RS. DWG. #:

TITLE:

REV. #:

DATE:

MFG'RS. DWG. #:

TITLE:

REV. #:

DATE:

MFG'RS. DWG. #:

TITLE:

REV. #:

DATE:

MFG'RS. DWG. #:

TITLE:

REV. #:

DATE:

1069 022



Gilbert Associates, Inc.

Reading, Pennsylvania

ANALYSIS/CALCULATION

SUBJECT

TMI VALVES

CISID

PAGE /

OF

REV.

0

1

2

3

MICROFILMED

ORIGINATOR

DATE

PAGES /

VALVE
TAG #B/M
#SYSTEM: WASTE DISPOSAL-LIQUID
(WDL)WDL-V599
A, B

-

MFG'RS. DWG. #:

TITLE:

REV. #:

DATE:

WDL-V598

RO-86

MFG'RS. DWG. #:

TITLE:

REV. #:

DATE:

WDL-V600
A, B

RO-119

MFG'RS. DWG. #:

TITLE:

REV. #:

DATE:

WDL-V601

RN-94

MFG'RS. DWG. #:

TITLE:

REV. #:

DATE:

MFG'RS. DWG. #:

TITLE:

REV. #:

DATE:

MFG'RS. DWG. #:

TITLE:

REV. #:

DATE:

MFG'RS. DWG. #:

TITLE:

REV. #:

DATE:

MFG'RS. DWG. #:

TITLE:

REV. #:

DATE:

MFG'RS. DWG. #:

TITLE:

REV. #:

DATE:

MFG'RS. DWG. #:

TITLE:

REV. #:

DATE:

MFG'RS. DWG. #:

TITLE:

REV. #:

DATE:

1069 023

POOR ORIGINAL

COMPANY METROPOLITAN EDISON CO.
PROJECT Three Mile Island
LOCATION

G.A.I. SCHEDULE OF DRAWINGS

PROJECT ENGINEERS

SHEET 22 OF 23
CLASS Piping
DATE APPD. R. B. [Signature]

WORK ORDER	SIZE	NUMBER	TITLE	START DATE	PROGRESS IN PERCENT	COMPL DATE	APP'D DATE	REVISION DATE								REMARKS
								1	2	3	4	5	6	7	8	
			ANALYSIS DIAGRAMS	SCH. ACT.	20 40 60 80	SCH. ACT.										
4192		312-500														
		312-501														
	B	312-502 ✓	Main Steam From Steam Generator B To Anchor At Reactor Building Wall				12-5-72	11-9-68	12-1-69	3-7-70	4-7-70	5-31-75				THERMAL & SEISMIC
	B	-503 ✓	Main Steam From Steam Generator A To Anchor At Reactor Building Wall				12-5-72	10-31-68	3-7-70	4-11-70	8-28-73	9-24-73				THERMAL & SEISMIC
	B	-504 ✓	4th Stage Ext. Steam From Turb. Gen. To H.P. Htrs.													THERMAL
	B	-505 ✓	2nd Stage Ext. Steam From Turb. Gen. To H.P. Htrs.													THERMAL
	B	-506 ✓	Feedwater From Anchor At Reactor Building Wall To Steam Generator B				2-7-73	10-21-68	12-11-69	3-7-70						THERMAL & SEISMIC
	B	-507 ✓	Feedwater From Anchor At Reactor Building Wall To Steam Generator A				12-7-72	5-6-68	10-29-68	12-11-69	3-7-70	4-12-73				THERMAL & SEISMIC
	SS	-508 ✓	Feedwater Suction To Pump B													THERMAL
	B	-509 ✓	Feedwater Suction To Pump A													THERMAL
	B	-510 ✓	Feedwater Disch. From Feed Pump "A" To Anchor At Header - Elev. 382'-0"													THERMAL
	B	-511 ✓	Feedwater Disch. From Feed Pump "B" To Anchor At Header - Elev. 382'-0"													THERMAL
	SS	-512 ✓	12th Stage Extraction Steam (Exhaust Hood-A, North Nozzle)					10-21-68								THERMAL
	SS	-513 ✓	12th Stage Extraction Steam (Exhaust Hood-A, South Nozzle)					1-16-68	12-21-68							THERMAL
	SS	-514 ✓	12th Stage Extraction Steam (Exhaust Hood-B, North Nozzle)					10-21-68								THERMAL
	SS	-515 ✓	12th Stage Extraction Steam (Exhaust Hood-B, South Nozzle)					7-16-68	10-21-68							THERMAL
	SS	-516 ✓	12th Stage Extraction Steam (Exhaust Hood-C, North Nozzle)					7-16-68	10-21-68							THERMAL
	SS	-517 ✓	12th Stage Extraction Steam (Exhaust Hood-C, South Nozzle)					7-16-68	10-21-68							THERMAL
	SS	-518 ✓	Feedwater From Header - Elev. 382'-0" To 4th Stage E.W. Heaters													THERMAL
	C	-519 ✓	Extraction Steam To 6th Stage L.P. Heaters A & B													THERMAL
	SS	-520 ✓	Feedwater From 4th Stage Heaters To 2nd Stage Heaters													THERMAL
	SS	-521 ✓	12th Stage Extraction Steam (40" Header To 12th Stage Heater-A)					12-21-68								THERMAL
	SS	-522 ✓	12th Stage Extraction Steam (40" Header To 12th Stage Heater-B)					12-21-68								VOID
	C	-523 ✓	Main Steam Piping From Reactor Building To Turbine Generator					3-16-70	3-23-71							THERMAL
	B	-524 ✓	24"-10th Stage Extraction Steam (Turbine Exhaust Hood-A, North Nozzle) (For Flexibility Analysis Only)					11-8-68								THERMAL
	SS	-525 ✓	24"-10th Stage Extraction Steam (Turbine Exhaust Hood-A, South Nozzle)					11-11-68								THERMAL
	B	-526 ✓	24"-10th Stage Extraction Steam (Turbine Exhaust Hood-B, North Nozzle)					11-11-68								THERMAL
	B	-527 ✓	24"-10th Stage Extraction Steam (Turbine Exhaust Hood-B, South Nozzle)					11-8-68								THERMAL
	SS	-528 ✓	24"-10th Stage Extraction Steam (Turbine Exhaust Hood-C, North Nozzle)					11-11-68								THERMAL
	SS	-529 ✓	24"-10th Stage Extraction Steam (Turbine Exhaust Hood-C, South Nozzle)					11-11-68								THERMAL
	SS	-530 ✓	10th Stage Extraction Steam 2" Header to 10th Stage Heater-A					11-11-68	11-11-68	12-9-68						THERMAL

PREVIOUS PRESENT ← PROGRESS → PRELIM. FINAL

ISSUE DATE 3-16-73 28-74

POOR ORIGINAL

COMPANY METROPOLITAN EDISON CO.

PROJECT Three Mile Island

LOCATION

G.A.I. SCHEDULE OF DRAWINGS

PROJECT ENGINEERS

SHEET 23 OF 33
CLASS Piping
DATE
APPD. R. L. Ricketts

WORK ORDER	SIZE	NUMBER	TITLE	START DATE	PROGRESS IN PERCENT	COMPL DATE	APP'D DATE	REVISION DATE								REMARKS
								1	2	3	4	5	6	7	8	
4192	SS	312-531 ✓	26" -10th Stage Extraction Steam (42" Header to 10th Stage Heater-8)					11-17-68	11-17-68							THERMAL
	B	-532 ✓	Feedwater From 2nd Stage H.P. Htr. B to 30" O.L. Manifold													THERMAL
	B	-533 ✓	20" Feedwater From 2nd Stage H.P. Htr. A to 30" Header													THERMAL
	B	3-534 ✓	18" H.P. Feedwater Heater By-Pass													THERMAL
	SS	312-535 ✓	16" -8th Stage Extraction Steam Turbine Exhaust Hood-A, North Nozzle					12-17-68								THERMAL
	SS	312-536 ✓	16" -8th Stage Extraction Steam Turbine Exhaust Hood-A, South Nozzle					12-17-68								THERMAL
	SS	312-537 ✓	16" -8th Stage Extraction Steam Turbine Exhaust Hood-B, North Nozzle					12-17-68								THERMAL
	SS	312-538 ✓	16" -8th Stage Extraction Steam Turbine Exhaust Hood-B, South Nozzle					12-17-68								THERMAL
	SS	312-539 ✓	16" -8th Stage Extraction Steam Turbine Exhaust Hood-C, North Nozzle					12-17-68								THERMAL
	SS	312-540 ✓	16" -8th Stage Extraction Steam Turbine Exhaust Hood-C, South Nozzle					12-17-68								THERMAL
	B	312-541 ✓	20th -8th Stage Extraction Steam (30" -8th Sta. Header to 8th Sta. Htr. B) South Nozzle					10-13-68								THERMAL
	B	312-542 ✓	20th -8th Stage Extraction Steam (30" -8th Sta. Header to 8th Sta. Htr. A) North Nozzle					10-11-68								THERMAL
	B	312-543 ✓	Continuation of Main Steam From Points #12 & #23, Dwg. F-302-523													THERMAL
	B	312-544 ✓	Continuation of Main Steam From Points #57 & #79, Drawing-C-302-523													THERMAL
	B	312-545 ✓	Feedwater From Header At Elev. 324'-3" to Steam Generator A													THERMAL
	B	312-546 ✓	Feedwater From Header At Elev. 324'-3" to Steam Generator B													THERMAL
	B	312-547 ✓	12" Feedwater By-Pass to 4th Stage H.P. Htrs.													THERMAL
	B	312-548 ✓	Main Stm. To Turb. Driven Feedwater Pump A													THERMAL
	B	312-549 ✓	Main Stm. To Turb. Driven Feedwater Pump B													THERMAL
	B	312-550 ✓	Core Flooding & Decay Heat to Reactor (South)				11-7-72	12-2-70	9-16-70	8-12-70						THERMAL & SEISMIC
	C	312-551 ✓	Core Flooding & Decay Heat to Reactor (North)	4-28-72			12-7-72	11-12-71								THERMAL & SEISMIC
	C	312-552 ✓	Extraction Steam and Auxiliary Steam to Feedwater Pump Turbine B													THERMAL
	C	312-553 ✓	Extraction Steam and Auxiliary Steam to Feedwater Pump Turbine A													THERMAL
	SS	312-554 ✓	Decay Heat Removal Pump-A Suction				10-21-72	11-1-69	12-4-70	4-22-72	5-14-71					THERMAL & SEISMIC
	SS	312-555 ✓	Decay Heat Pump-B Suction					11-1-69	12-4-70	4-22-70						THERMAL & SEISMIC
	SS	312-556 ✓	Decay Heat Pump A Discharge				3-1-73	6-16-70	4-10-71							THERMAL & SEISMIC
	SS	312-557 ✓	20" Feedwater From 6th Stage Htr. B to 24" O.D. Header													THERMAL
	SS	312-558 ✓	20" Feedwater From 8th Stage L.P. Htr. B to 6th Stage L.P. Htr. B					8-17-65								THERMAL
	B	312-559 ✓	20" Feedwater From 10th Stage L.P. Htr. B to 8th Stage L.P. Htr. B													THERMAL
	SS	312-560 ✓	20" Feedwater From 12th Stage L.P. Htr. B to 10th Stage L.P. Htr. B													THERMAL
	SS	312-561 ✓	20" Feedwater From Ext. Drain Cooler B to 2th Sta. L.P. Htr. B													THERMAL
	SS	312-562 ✓	12" Aux. Stm. From Header to Aux. Boiler A													THERMAL & SEISMIC
	SS	312-563 ✓	12" Aux. Stm. From Header to Aux. Boiler B													THERMAL & SEISMIC

PREVIOUS ☐ PRESENT ☐

PROGRESS ☐

PRELIM. ☐
FINAL ☐

ISSUE DATE

3-16-73
3-30-73
4-30-74

1069 025

POOR ORIGINAL

COMPANY METROPOLITAN EDISON COMPANY
PROJECT Three Mile Island
LOCATION _____

G. A. I. SCHEDULE OF DRAWINGS

PROJECT ENGINEERS _____

SHEET 24 of 39
CLASS Piping

APP'D R. L. Richards DATE _____

WORK ORDER	SIZE	NUMBER	TITLE	START DATE	PROGRESS IN PERCENT	COMPL DATE	APP'D DATE	REVISION DATE												REMARKS
								1	2	3	4	5	6	7	8	9	10	11	12	
4192	SS	312-564	Decay Heat From Reactor (Between Shield Wall & Reactor Building Wall)				12-11-72	5-19-70	5-16-73											THERMAL & SEISMIC
	B	312-565 ✓	Pressurizer Electromagnetic Relief Valve Escape Piping To Secondary Shield Wall				12-11-72	8-22-71	4-21-72	3-16-73										THERMAL & SEISMIC
	SS	312-566 ✓	Aux. Feedwater To Steam Generator RC-H2-A				11-16-72	12-16-69	8-8-70	3-2-73	10-26-73									THERMAL & SEISMIC
	B	312-567 ✓	Aux. Feedwater To Steam Generator RC-H1-B				12-18-72	12-26-69	8-8-70	12-11-72	10-17-73									THERMAL & SEISMIC
	B	312-568	12" Decay Heat Pump Suction					6-9-70	3-21-73											THERMAL & SEISMIC
	SS	312-569	Decay Heat to Reactor (Pump B)																	SEISMIC
	SS	312-570	Decay Heat to Reactor (Pump A)																	SEISMIC
	B	312-571 ✓	20"-8th Stage Extraction Steam (30"-8th Sta. Header to 8th Sta. Htr. B) North Nozzle					12-6-68												THERMAL
	B	312-572 ✓	20"-8th Stage Extraction Steam (30"-8th Stage Header to 8th Sta. Htr. A) South Nozzle					12-6-68												THERMAL
	B	312-573 ✓	Auxiliary Stm. to 8th Stage Feedwater Heaters																	THERMAL
	SS	312-574	Reactor Bldg. Spray Pump Suction-Pump A				11-29-72	8-7-69	3-15-73											THERMAL & SEISMIC
	B	312-575																		VOID
	SS	312-576 ✓	Pressurizer Relief Valve Escape Piping From Shield Wall to Reactor Coolant Drain Tank				12-5-72	7-24-70	8-9-73											SEISMIC
	SS	312-577 ✓	Pressurizer Relief Valve Escape Piping From Shield Wall to Reactor Coolant Drain Tank				12-8-72	7-24-70	8-8-73											SEISMIC
	B	312-578 ✓	Pressurizer Relief Valve Escape Piping From Shield Wall to Reactor Coolant Drain Tank				12-11-72	7-24-70	3-17-73											THERMAL & SEISMIC
	B	312-579 ✓	South Pressurizer Relief Valve Escape Piping to Reactor Coolant Drain Tank				1-25-73	7-24-71												THERMAL & SEISMIC
	SS	312-580 ✓	North Pressurizer Relief Valve Escape Piping to Secondary Shield Wall				1-25-73	7-24-71												THERMAL
	B	312-581 ✓	Main Steam From Steam Generator A to Emergency Feedwater Pump Turbine				12-7-72	3-26-70	3-26-70	3-21-71	8-14-73									SEISMIC
	B	312-582 ✓	Main Steam From Steam Generator B to Header at Elev. 297'-0"				11-20-72	3-26-69	3-26-70	1-23-72	3-21-73									SEISMIC
	SS	312-583 ✓	Emergency Feedwater Pump B Discharge to Header				12-6-72	8-11-69	3-21-70	3-15-73										THERMAL & SEISMIC
	SS	312-584 ✓	Emergency Feedwater Pump A Discharge to Header				12-6-72	8-8-69	12-6-70	3-15-73										SEISMIC
	SS	312-585 ✓	Turbine Driven Emergency Feedwater Pump Discharge to Header				12-6-72	8-8-69	3-21-70	3-15-73										SEISMIC

PREVIOUS ☐ PRESENT ☐

← PROGRESS →

PRELIM. FINAL

ISSUE DATE

9-15-70 5-9-72 8-31-73
3-30-73 6-28-73 11-30-73
4-30-73 7-31-73 12-31-73

POOR ORIGINAL

COMPANY METROPOLITAN EDISON CO.
PROJECT Three Mile Island
LOCATION

G.A.I. SCHEDULE OF DRAWINGS

PROJECT ENGINEERS

SHEET 25 OF 33
CLASS Piping
DATE
APPD. R. L. Pichard

WORK ORDER	SIZE	NUMBER	TITLE	START DATE SCH. ACT.	PROGRESS IN PERCENT 20 40 60 80	COMPL DATE SCH. ACT.	APP'D DATE	REVISION DATE								REMARKS
								1	2	3	4	5	6	7	8	
4192	SS	312-586 ✓	Emergency Feedwater From Header To Reactor Bldg. Wall				12-8-72	10-3-69	5-21-70	3-15-73						THERMAL & SEISMIC
	SS	312-587 ✓	Emergency Feedwater From Header To Reactor Bldg. Wall				12-6-72	10-3-69	5-19-70	3-15-73						SEISMIC
	SS	312-588	Decay Heat Cooler (DH-CIA) Outlet To Reactor Bldg.				12-7-72	5-25-70	3-2-73							THERMAL & SEISMIC
	SS	312-589	Decay Heat Cooler (DH-CIB) Outlet To Reactor Bldg.					5-25-70	3-2-73							THERMAL & SEISMIC
	SS	312-590 ✓	Main Stm. to Turb. Driven Emerg. Feedwater Pump				12-7-72	3-4-70	3-23-70	4-5-73						THERMAL & SEISMIC
	SS	312-591	Emergency Feedwater Pump Discharge Header				12-7-72	5-21-70	3-15-73							THERMAL & SEISMIC
	SS	312-592 ✓	Emergency Feedwater Pump A Suction Piping				12-6-72	5-21-70								SEISMIC
	SS	312-593 ✓	Emergency Feedwater Pump B Suction Piping				12-6-72	5-21-70	6-7-73							SEISMIC
	SS	312-594 ✓	Turbine Driven Emergency Feedwater Pump Suction Piping				12-6-72	5-21-70	4-23-73							SEISMIC
	SS	312-595	Emergency Feedwater Suction Anchor To Anchor				12-6-72	5-21-70	5-21-73							SEISMIC
	SS	312-596	Reactor Bldg. Spray Pump B Suction				11-29-72	7-24-73								THERMAL & SEISMIC
	SS	312-597 ✓	Heater Drains To Condenser													SEISMIC
	C	312-598	Heater Drain Pumps Suction													THERMAL
	B	312-599	Decay Heat Pump B Discharge	10-1-72												THERMAL & SEISMIC
	C	312-600 ✓	Decay Heat Service Cooling, River Water				12-5-72	8-13-73								SEISMIC
	SS	312-601 ✓	Moisture Separator (MO-T2A) Drain To Drain Tank (MO-T1A)													THERMAL
	SS	312-602 ✓	Moisture Separator (MO-T2B) Drain To Drain Tank (MO-T1B)													THERMAL
	SS	312-603	Moisture Separator (MO-T2E) Drain To Drain Tank (MO-T1E)													THERMAL
	SS	312-604 ✓	Moisture Separator (MO-T2F) Drain To Drain Tank (MO-T1F)													THERMAL
PREVIOUS PRESENT PROGRESS PRELIM. FINAL ISSUE DATE 11-16-72 15-31-73 18-31-73 3-30-73 6-28-73 9-28-73 12-30-73 1-31-73																

1069 027

POOR ORIGINAL

COMPANY METROPOLITAN EDISON CO.
PROJECT Three Mile Island
LOCATION

G.A.I. SCHEDULE OF DRAWINGS

PROJECT ENGINEERS

SHEET 26 OF 39
CLASS Piping
DATE APPRO. R. J. P. 10/1/73

WORK ORDER	SIZE	NUMBER	TITLE	START DATE	PROGRESS IN PERCENT	COMPL. DATE	APP'D DATE	REVISION DATE								REMARKS
				SCH ACT	20 40 60 80	SCH ACT		1	2	3	4	5	6	7	8	
4192	B	312-605 ✓	Moisture Separator Drain Tank Outlet To Condenser & Pump Suction													THERMAL
	B	-606 ✓	Moisture Separator Drain Tank (MO-TIP) Outlet To Condenser & To Pump Suction (MOP-1B)													THERMAL
	D	312-607 ✓	Moisture Separator Drain Piping From Drain Tank Pumps To H.P. Heaters 6A & 6B													THERMAL
	C	312-608 ✓	Continuation of Feedwater Piping From Anchor At Reactor Bldg. Wall To Steam Generator A													THERMAL
	C	312-609 ✓	Continuation of Feedwater Piping From Anchor At Reactor Bldg. Wall To Steam Generator B													THERMAL
	B	312-610 ✓	Continuation of Emergency Feedwater Piping From Ring Header To Connections on Sto. Generator A					8-7-70								THERMAL
	B	312-611 ✓	Continuation of Emergency Feedwater Piping From Ring Header To Connections on Sto. Generator B					8-7-70								THERMAL
	B	312-612 ✓	Reactor Building Spray Water Piping From Pen. #308 To Header at Elev. 417'-6"					11-20-72	6-10-73	9-28-73						THERMAL & SEISMIC
	B	312-613 ✓	Reactor Building Spray Water Piping From Pen. #301 to Header at Elev. 417'-6"					12-8-72	4-20-73	9-28-73						THERMAL & SEISMIC
	B	312-614 ✓	Auxiliary Stm. Piping To Unit 2 From Header MR Col. A-4 to Anchor at Col. B-8													THERMAL & SEISMIC
	B	312-615 ✓	Auxiliary Stm. Piping To Unit 2 From Anchor At Col. B-8 to Unit 2 Connection Point MR Col. E-12					12-6-72	7-11-73							THERMAL & SEISMIC
	C	312-616 ✓	Decay Heat Service Cooling, River Water					12-6-72	3-16-73	5-21-73						SEISMIC
	D	312-617 ✓	Decay Heat Service Cooling, River Water					12-6-72	3-16-73	5-21-73						SEISMIC
	C	312-618 ✓	Reactor Bldg. Spray Piping, Spray Ring #1					12-11-72	9-21-73							THERMAL & SEISMIC
	D	312-619 ✓	Decay Heat Service Cooling, River Water					1-4-73	3-16-73	9-29-73	7-12-73					SEISMIC
	C	312-620 ✓	Reactor Bldg. Spray Piping, Spray Ring #2					12-11-72	9-18-73							THERMAL & SEISMIC
	C	312-621 ✓	Reactor Bldg. Spray Piping, Spray Ring #3					12-11-72	9-18-73							THERMAL & SEISMIC
	C	312-622 ✓	Reactor Bldg. Spray Piping, Spray Ring #4					12-11-72	9-18-73							THERMAL & SEISMIC
	C	312-623 ✓	Reactor Bldg., Spray Piping Spray Ring #5					12-11-72	9-18-73							THERMAL & SEISMIC
	C	312-624 ✓	Reactor Bldg. Spray Piping, Spray Ring #6					12-11-72	12-11-73	12-13-73						THERMAL & SEISMIC
	D	312-625 ✓	Condensate From Storage Tank A To E.F. Pumps					12-1-72	6-16-73							SEISMIC

PREVIOUS 1069-028 PRESENT PROGRESS PRELIM. FINAL

ISSUE DATE 9-16-73 6-29-73 9-28-73
3-30-73 7-4-73
4-30-73 8-31-73

POOR ORIGINAL

COMPANY METROPOLITAN EDISON COMPANY
PROJECT Three Mile Island
LOCATION _____

G.A.I. SCHEDULE OF DRAWINGS

PROJECT ENGINEERS _____

SHEET 27 OF 33
CLASS Piping
DATE _____
APPD. R. S. Richardson

WORK ORDER	SIZE	NUMBER	TITLE	START DATE	PROGRESS IN PERCENT	COMPL. DATE	APP'D DATE	REVISION DATE								REMARKS
								1	2	3	4	5	6	7	8	
4192	C	312-626	Reactor Building Spray Piping Spray Ring #7				12-11-72	12-27-72	9-11-73							THERMAL & SEISMIC
	C	312-627	Reactor Building Spray Piping Spray Ring #8				12-11-72	12-27-72	9-13-73							THERMAL & SEISMIC
	B	302-628	Reactor Building Spray Pump B-Discharge to Pen. #308	7-28-72			11-24-72	3-15-73								SEISMIC
	B	302-629	Reactor Building Spray Pump A-Discharge to Pen. #301	11-3-72			11-1-72									SEISMIC
	D	302-630	Intermediate Cooling-Supply From Pen. 302 To Coolers				12-6-72	3-25-73								SEISMIC
	D	302-631	Intermediate Cooling-From Coolers To Pumps				12-13-72	8-11-72	9-20-72	8-1-73						THERMAL & SEISMIC
	D	302-632	Nuclear Services Cooling Water From Heat Exchangers to Pumps				12-12-72	6-4-73								SEISMIC
	B	302-633	Nuclear Services Cooling Water 4" From Surge Tank To 18" Pump Suction				12-13-72	7-10-73								THERMAL & SEISMIC
	D	302-634	Nuclear Services Cooling Water-18" Supply To Heat Exchanger				12-1-72	8-3-73								SEISMIC
	C	302-635	Nuclear Services Cooling Water Return From Spent Fuel Coolers A & B to Assumed Anchor Points				12-18-72	4-21-71	8-26-73							THERMAL & SEISMIC
	B	302-636	River Water - De-Icing (Inside)													VOID
	B	302-637	River Water - Blowdown (Inside)													VOID
	D	302-638	River Wtr. From Emerg. Cooling Coils (Return)				12-6-72	6-4-73								SEISMIC
	D	302-639	River Wtr. From Emerg. Cooling Coils (Supply)				12-1-72	3-29-73								SEISMIC
SS		302-640	12" Decay Heat Piping From Secondary Shield Wall To 36" Reactor Coolant Pipe					3-15-73								THERMAL & SEISMIC
	D	302-641	24" High Pressure Injection Piping From Pen. #322 To B&W Conn. #15					1-20-71	5-11-73	7-10-73						SEISMIC
	C	302-642	24" High Pressure Injection Piping From MU-V107C To MU-1B6B				12-12-72	5-18-73								THERMAL & SEISMIC
SS		302-643	24" High Pressure Injection Piping From Pen. #339 To B&W Connection #20				12-11-72	4-11-73								SEISMIC
	B	302-644	24" High Pressure Injection Piping From Pen. #321 To B&W Connection #17				12-8-72	1-6-71	1-20-71	5-1-73						THERMAL & SEISMIC
	C	302-645	Heater Drain Pumps - Discharge													THERMAL
	C	302-646	Decay Heat Closed Services Cooling Water From Cooler DC-C2B to Pump DC-P1B				12-8-72	7-26-73								SEISMIC
	C	302-647	Decay Heat Closed Services Cooling Water From Cooler DC-C2A to Pump DC-P1A				12-8-72	7-26-73								SEISMIC
	C	302-648	Decay Heat Closed Cycle Cooling Water From Cooler DHC-1A to Cooler DC-C2A				11-30-72									SEISMIC
	C	302-649	Decay Heat Closed Cycle Cooling Water From Cooler DHC-1B to Cooler DC-C2B				12-6-72	5-15-73								SEISMIC
SS		302-650	Decay Heat Closed Cycle Cooling Water From Pump DC-P1A to Cooler DH-C1A				12-6-72									SEISMIC
SS		302-651	Decay Heat Closed Cycle Cooling Water From Pump DC-P1B to Cooler DH-C1B				12-6-72	5-15-73								SEISMIC

PREVIOUS ☐ PRESENT ☐

PROGRESS ☐

PRELIM. ☐
FINAL ☐

ISSUE DATE

3-16-73 5-31-73 10-31-73
5-30-73 6-29-73 9-18-73
1-30-73 7-31-73 10-31-73

POOR ORIGINAL

COMPANY METROPOLITAN EDISON COMPANY
PROJECT Three Mile Island
LOCATION _____

G.A.I. SCHEDULE OF DRAWINGS

PROJECT ENGINEERS _____

SHEET 28 OF 33
CLASS Piping

APPD. R.S. Richard DATE _____

WORK ORDER	SIZE	NUMBER	TITLE	START DATE	PROGRESS IN PERCENT	COMPL DATE	APP'D DATE	REVISION DATE												REMARKS
				SCH. ACT.	20	40	60	80	SCH. ACT.	1	2	3	4	5	6	7	8			
4192	B	312-652	Decay Heat Removal-24" Borated Water Tank Discharge				12-7-72	5-15-73	5-25-73										THERMAL & SEISMIC	
	B	-653	Decay Heat Removal-8" Borated Water Tank Inlet				11-6-72	3-4-73											THERMAL & SEISMIC	
	C	-654	Decay Heat Removal-Borated Water Tank Discharge				12-12-72	11-20-73											THERMAL & SEISMIC	
	D	-655	Nuclear Services Cooling Water PUMP Discharges To Anchors				12-1-72	3-24-73	11-26-73										THERMAL & SEISMIC	
SS	-2-	656	4" Auxiliary Steam To 5 Psig. Pry Station					8-22-73											THERMAL	
SS	-2-	657	8" Auxiliary Steam To Auxiliary Building					8-14-73											THERMAL	
SS	-2-	658	8" Auxiliary Steam To Auxiliary Building					8-22-73											THERMAL	
SS	-2-	659	8" Auxiliary Steam To Auxiliary Building					8-24-73											THERMAL	
C	-2-	660	Reactor Bldg. Emergency Ctg. Wtr. Return From Air Hdg. Unit AH-E-1B To Pen. #408				12-12-72	7-10-73											THERMAL & SEISMIC	
C	-2-	661	Reactor Bldg. Emergency Cooling Wtr. Supply From Penetration #411 To Air Hdg. Unit AH-E-1B				12-12-72	7-16-73											THERMAL & SEISMIC	
C	-2-	662	Reactor Bldg. Emergency Cooling Wtr. Return From Air Hdg. Unit AH-E-1A To Pen. #407				12-12-72	6-5-73											THERMAL & SEISMIC	
C	-2-	663	Reactor Bldg. Emerg. Cooling Wtr. Supply From Pen. #410 To Air Hdg. Unit AH-E-1A				12-12-72	7-24-73											THERMAL & SEISMIC	
C	-2-	664	Reactor Bldg. Emergency Cooling Wtr. Return From Air Hdg. Unit AH-E-1C To Pen. #409				12-12-72	7-24-73											THERMAL & SEISMIC	
C	-2-	665	Reactor Bldg. Emergency Cooling Water Supply From Pen. #412 To Air Handling Unit AH-E-1C				12-12-72	3-21-71											THERMAL & SEISMIC	
B	-2-	666	Reactor Building Normal Cooling Wtr. Supply To Air Handling Unit AH-E-1C From Pen. #421					3-1-71	3-17-71										SEISMIC	
B	-2-	667	Reactor Building Normal Cooling Wtr. Supply To Air Handling Unit AH-E-1B From Pen. #421				11-30-72	3-1-71											SEISMIC	
B	-2-	668	Reactor Building Normal Cooling Wtr. Supply To Air Handling Unit AH-E-1A From Pen. #421				11-30-72	3-1-71	3-17-71										SEISMIC	
B	-2-	669	Reactor Building Normal Cooling Wtr. Return From Air Handling Unit AH-E-1C To Pen. #422				11-30-72												THERMAL & SEISMIC	
B	-2-	670	Reactor Building Normal Cooling Wtr. Return From Air Handling Unit AH-E-1B To Pen. #422				11-30-72												THERMAL & SEISMIC	
B	-2-	671	Reactor Building Normal Cooling Wtr. Return From Air Handling Unit AH-E-1A To Pen. #422				11-30-72	3-24-73	12-4-73										SEISMIC	
B	-2-	672	Feedwater Piping From 30" Header To Pen. #103				11-24-72	6-4-71	12-7-71	3-22-73									SEISMIC	
B	-2-	673	Feedwater Piping From 30" Header To Pen. #227				12-13-72	3-2-73											THERMAL & SEISMIC	
B	-2-	674	Spent Fuel Cooling Piping From Pen. #304 To Fuel Canal				12-13-72												THERMAL & SEISMIC	
B	-2-	675	Spent Fuel Cooling Piping From Pen. #304 To Anchor-SFH-37					5-24-73											SEISMIC	
B	-2-	676	Incore Monitoring Sys. Piping (Typical Arrangement)				12-13-72	6-12-73											THERMAL & SEISMIC	
C	-2-	677	Spent Fuel Cooling Water Piping To Borated Wtr. Recirc. Pps. & Spent Fuel Pps. SF-P-1A & SF-P-1B				12-12-72	7-15-73											THERMAL & SEISMIC	
SS	-2-	678	Spent Fuel Cooling Piping From SFH-31 To 6" B.W. Conn. on Decay Heat Removal Piping				11-30-72	6-12-73											THERMAL & SEISMIC	
C	-2-	679	Spent Fuel Cooling Piping From Spent Fuel Pools SF-T-2A & 2B				11-30-72	7-20-73											SEISMIC	
B	-2-	680	Spent Fuel Cooling Piping From Spent Fuel Pumps SF-P-1A & SF-P-1A to Coolers SF-C-1A & SF-C-1B				11-30-72	6-7-73											THERMAL & SEISMIC	
C	-2-	681	Spent Fuel Cooling Wtr. Piping From Spent Fuel Coolers SF-C-1A & SF-C-1B				11-30-72	5-4-71	5-21-73										SEISMIC	
B	-2-	682	Spent Fuel Cooling Water Piping to Spent Fuel Water Pools SF-T-2A & SF-T-2B				12-4-72	5-25-73											THERMAL & SEISMIC	
C	-2-	683	Spent Fuel Cooling Piping From Anchors SFH-116 & SFH-117 To 4" Conn. to Decay Heat Removal Piping				12-4-72	5-25-73											THERMAL & SEISMIC	

PREVIOUS

PRESENT

PROGRESS

PRELIM.

FINAL

ISSUE DATE

3-16-73

6-29-73

8-22-73

3-30-73

7-31-73

10-31-73

4-30-74

10-31-73

11-30-73

PREVIOUS PRESENT

PROGRESS

PRELIM. FINAL

ISSUE DATE

3-16-73 16-29-73 2-22-74
3-30-73 7-21-73 10-21-73
4-30-74 10-31-73 11-24-73

1067 050
GAI-16 1/64 REV. 3/69

POOR ORIGINAL

COMPANY METROPOLITAN EDISON COMPANY

PROJECT Three Mile Island

LOCATION _____

G.A.I. SCHEDULE OF DRAWINGS

PROJECT ENGINEERS _____

SHEET 29 OF 33

CLASS Piping

APPD. A. S. Richard DATE _____

WORK ORDER	SIZE	NUMBER	TITLE	START DATE	PROGRESS IN PERCENT	COMPL. DATE	APP'D DATE	REVISION DATE												REMARKS
								1	2	3	4	5	6	7	8	9	10	11	12	
4192	C	312-684	Spent Fuel Cooling Piping From Base Support SFH-17 to Retaining Ring in Wall				11-30-72	2-23-73	5-21-73											THERMAL & SEISMIC
	B	312-685	Spent Fuel Cooling Piping From Anchor in Wall to Borated Water Storage Tank				12-12-72	5-21-73												THERMAL & SEISMIC
	C	312-686	Spent Fuel Cooling Water Piping From Spent Fuel Pool (SF-1-2)				12-13-72	6-8-73												THERMAL & SEISMIC
	SS	312-687	Decay Heat Removal Piping From Seal Plate in Wall to Conn. On B Spent Fuel Piping				12-13-72	5-25-73												THERMAL & SEISMIC
	B	312-688	Spent Fuel Cooling Water Piping From Spent Fuel Pool (SF-1-2)				12-13-72	5-26-73												THERMAL & SEISMIC
	C	312-689	Spent Fuel Cooling Water Piping From Borated Wtr. Recirc. Pump				11-30-72	4-23-73												THERMAL & SEISMIC
	B	312-690	Nuclear Services Cooling Water From R.C. Waste Gas Evaps A & B To Anchor NSH-5				11-16-72	7-5-73												THERMAL & SEISMIC
	B	312-691	Nuclear Services Cooling Water From Anchor (NSH-100) To E.C. Waste Gas Evaps A & B				10-19-72	7-6-73												THERMAL & SEISMIC
	C	312-692	Make-Up & Purification Piping to Make-up Pumps MU-1A, MU-2A, & MU-2B				12-13-72	5-21-73												THERMAL & SEISMIC
	B	312-693	Nuclear Service Cooling Water Piping To Air Condensers AH-C-4A & AH-C-4B				11-24-72	5-16-73	5-21-73											THERMAL
	B	312-694	Nuclear Service Cooling Water Piping From Air Condensers AH-C-4A & AH-C-4B				12-13-72	4-23-73												THERMAL & SEISMIC
	SS	312-695	Pressurizer to South Relief Valve				12-11-72	7-14-73	5-16-73											THERMAL & SEISMIC
	C	312-696	Reactor Bldg. Spray Piping-Ring #9				12-11-72	7-14-73												THERMAL & SEISMIC
	D	312-697	Condensate From Storage Tk. "J" to E.F.W. Pumps				12-3-72													SEISMIC
	SS	312-698	3" Line From R.B. Spray Pump (BS-PIA) to 16" Line From D.H.R. Cooler (DHCI-A)																	SEISMIC
	SS	312-699	3" Line From R.B. Spray Pump (BS-PIB) to 16" Line From D.H.R. Cooler (DHCI-B)																	SEISMIC
	B	312-700	Pressurizer to North Relief Valve				12-11-72	7-14-73	5-16-73											THERMAL & SEISMIC
	D	312-701	Intermediate Cooling Wtr. Return Piping From Anchor Points to Pen. #302				12-6-72	9-14-73	9-27-73	11-22-73										SEISMIC
	C	312-702	Intermediate Cooling Wtr. From Pen. #333 To R.C. DRW. Tank Heat Exch. & Laidown Coolers MU-GIA&MU-C				12-14-72	9-24-73	11-24-73											THERMAL & SEISMIC
	C	312-703	Intermediate Cooling Water From Pen. #334 to Assumed Anchor Point				12-13-72	6-5-73												THERMAL & SEISMIC
	C	312-704	Nuclear Services Cooling Water Return From AH-E-24A & AH-E-24B To Assumed Anchor Point				12-13-72	7-16-73												THERMAL & SEISMIC
	C	312-705	Nuclear Services Cooling Water Supply To AH-E-24A & AH-E-24B				12-5-72	5-21-73												THERMAL & SEISMIC
	C	312-706	Nuclear Serv. Cooling Inside Intake Pump House					7-31-73												THERMAL & SEISMIC
	SS	312-707	20" Decay Heat River Water Discharge From Pump DR-PIB				12-13-72	5-10-73												SEISMIC
	SS	312-708	16" Reactor Bldg. Emergency Cooling Wtr. Discharge From Pump DR-PIA					6-12-73												SEISMIC
	SS	312-709	20" Decay Heat River Water Discharge From Pump DR-PIA				12-13-72	5-15-73												SEISMIC
	C	312-710	Pressurizer Auxiliary Spray				12-1-73	3-7-73	6-14-73	7-15-74										SEISMIC

PREVIOUS PRESENT

PROGRESS

PRELIM. FINAL

ISSUE DATE

3-16-73 5-31-73 10-31-73 1-31-74
3-30-73 6-29-73 9-25-73
4-30-73 7-31-73 11-30-73

POOR ORIGINAL

COMPANY METROPOLITAN EDISON COMPANY
PROJECT Three Mile Island
LOCATION _____

G.A.I. SCHEDULE OF DRAWINGS

PROJECT ENGINEERS _____

SHEET 30 OF 98
CLASS Piping
APPD. R.L. Richard DATE _____

WORK ORDER	SIZE	NUMBER	TITLE	START DATE	PROGRESS IN PERCENT	COMPL DATE	APP'D DATE	REVISION DATE												REMARKS																											
								1	2	3	4	5	6	7	8	9	10	11																													
4192	C	312-711	Decay Heat Removal - 6" Crossover					10-23-72																																							
	B	312-712	12" By Pass For Decay Heat Cooler DH-CIA				9-28-72													THERMAL & SEISMIC																											
	B	312-713	12" By Pass Piping For Decay Heat Cooler DH-CIB				10-29-72													THERMAL & SEISMIC																											
	C	312-714	Make-Up and Purification-P.C. System Loop "B" to Letdown Coolers				11-3-72													THERMAL & SEISMIC																											
	C	312-715	Return From Letdown Coolers to Pent.#309																	SEISMIC																											
	B	312-716	Make-Up Water From Make-Up Tank (MU-T1) To Make-Up Pumps Suction Header				10-11-72													THERMAL & SEISMIC																											
	B	312-717	Make-Up Water Fill Line to Make-Up Pumps Discharge Header				10-11-72													THERMAL & SEISMIC																											
	C	312-718	Make-Up Pumps Discharge Piping				10-11-72													THERMAL & SEISMIC																											
	B	312-719	Make-Up Water & Purification Pump Discharge Piping To Dish Header				10-24-72													THERMAL & SEISMIC																											
	C	312-720	ME-167 To Penetrations #321 & #322				10-17-72													SEISMIC																											
	B	312-721	Make-up Pp. Discharge Header To Pen. #338				11-13-72													THERMAL & SEISMIC																											
	B	312-722	Make-up Pp. Discharge Header to Pen. #339				10-17-72													THERMAL & SEISMIC																											
	B	312-723	Decay Heat From Header to Make-Up Pumps Suction Header				10-13-72	10-3-73	10-30-73											THERMAL & SEISMIC																											
	B	312-724	4" Make-Up Pump Suction From Decay Heat Removal Cooler DH-CIA				10-24-72	10-5-73	11-30-73											SEISMIC																											
	C	312-725	Spent Fuel Cooling From Borated Wtr. Recirc. Pump To Tank Loading P.T.				10-31-72	9-19-73												THERMAL & SEISMIC																											
	C	312-726	4" Re-icing Line From Cond. Stg. Tk "B" to Cond. Storage Tank "A"				1-4-73													THERMAL & SEISMIC																											
	B	312-727	Nuclear Service Cooling Water to Inlets of Sample Coolers				10-8-72													SEISMIC																											
	B	312-728	ME-53 to ME-70 Emerg. Feed Water System				10-5-72													SEISMIC																											
	B	312-729	From ME-36 to ME-37- River Water Decay Heat Removal				10-31-72													SEISMIC																											
	B	312-730	Cooling Water Supply to Reactor Compartment Cooling Coils																	SEISMIC																											
	D	312-731	Cooling Water From Pen. #348 To R.C.F.-10 & ME-213				10-13-72	7-16-73	10-30-73											SEISMIC																											
PREVIOUS				PRESENT				PROGRESS				PRELIM.				FINAL				ISSUE DATE				5-16-73				5-31-73				10-31-73				7-31-73				10-05-73				3-29-74			

PREVIOUS PRESENT

PROGRESS

PRELIM.
FINAL

ISSUE
DATE

3-16-73 5-31-73 10-21-73
3-30-73 6-31-73 11-30-73
7-30-73 9-29-73 3-29-74

POOR ORIGINAL

COMPANY METROPOLITAN EDISON COMPANY
PROJECT Three Mile Island
LOCATION _____

G.A.I. SCHEDULE OF DRAWINGS

PROJECT ENGINEERS _____

SHEET 31 OF 33
CLASS Piping
APPROVED P. J. Richman DATE _____

WORK ORDER	SIZE	NUMBER	TITLE	START DATE	PROGRESS IN PERCENT	COMPL DATE	APP'D DATE	REVISION DATE												REMARKS
4192	D	312-732 ✓	Cooling Water From ME-179 and RCP-1D To Penetration #347				10-25-72													SEISMIC <i>VOID</i>
	B	—-733 ✓	ME-143 To Distillate Cooler "A"				9-25-72													SEISMIC
	B	—-734 ✓	ME-141 To Distillate Cooler "B"				10-26-72													SEISMIC
	B	—-735 ✓	Distillate Cooler "B" To ME-140				9-18-72													SEISMIC
	B	—-736 ✓	ME-140 Downstream To ME-95				9-16-72													SEISMIC
	B	—-737 ✓	Outlet To R.C. Pump Seal Return Cooler MU-C-2A, To ME-131				9-16-72													SEISMIC
	B	—-738 ✓	Distillate Cooler "A" To ME-142 Nuclear Service Cooling Water System				9-26-72													SEISMIC
	B	—-739 ✓	Outlet Spent Fuel Pit Pump Room Cooler IA, IB to ME-131				10-2-72													SEISMIC
	B	—-740 ✓	Inlet Spent Fuel Pit Pump Room Cooler IA, IB From ME-116				9-27-72													SEISMIC
	D	—-741 ✓	Fan Motor Coolers To ME-155 & ME-131				11-1-72													THERMAL & SEISMIC
	B	—-742 ✓	Nuclear Services Closed Cycle Cooling Air Hdg. Units Outlet of AH-E-15A & 15B to ME-95																	SEISMIC
	C	—-743	6" Reactor Building Spray Pumps Test Line To B" D.H. Heat ME-123				1-21-73													SEISMIC
	C	—-744 ✓	4" Sodium Hydroxide Tank To D.H. Pump Suction Aux. Bldg. Wall to Pen. Suction ME-96				10-10-72													THERMAL & SEISMIC
	C	—-745	10" Reactor Bldg. Spray Pump Suction to Pen. #352 & ME-96				11-20-72													SEISMIC
	C	—-746	10" Reactor Building Spray Pump Suction to Pen. #354 & ME-96																	SEISMIC
	C	—-747 ✓	4" Sodium Thiosulphate Line to Building Spray Pps. Suction Wall Anchor At Col. Line 6C to ME-45				10-29-72													THERMAL & SEISMIC
	B	—-748 ✓	Cooling Water From ME-225 to MU & Purification Pumps				9-26-72													SEISMIC
	B	—-749 ✓	AH-C-4A & B Outlet to ME-131				9-28-72													SEISMIC
	B	—-750 ✓	Nuclear Service Cooling Water Outlet Of Sample Coolers to ME-197				10-4-72													SEISMIC
	C	—-751	10" Bldg. Spray Pumps Suction Crossover				11-21-72													SEISMIC
	C	—-752	Makeup & Purification From Pen. 309 to Anchor MUH-279				6-21-73													SEISMIC

PREVIOUS PRESENT

PROGRESS

PRELIM.
FINAL

ISSUE
DATE

3-16-73 6-22-74
3-30-73 6-28-74
7-9-73 7-21-74

POOR ORIGINAL

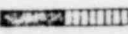
COMPANY METROPOLITAN EDISON COMPANY
PROJECT Three Mile Island
LOCATION _____

G.A.I. SCHEDULE OF DRAWINGS

PROJECT ENGINEERS _____

APPD. R. L. Richard

SHEET 92 OF 95
CLASS Piping
DATE _____

WORK ORDER	SIZE	NUMBER	TITLE	START DATE	PROGRESS IN PERCENT	COMPL DATE	APP'D DATE	REVISION DATE												REMARKS
								1	2	3	4	5	6	7	8	9	10	11	12	
4192	C	312-753 ✓	6" Intermediate Cooling Water Pumps Discharge To Reactor-Building Penetration #333																	SEISMIC
	C	754 ✓	8"-Intermediate Cooling Water Pump Disch. ME-180 To Penetration #334																	SEISMIC
	B	755 ✓	Cooling Wtr. From MU & Purif. To ME-222				9-18-72													SEISMIC
	B	756 ✓	ME-116 To Fan Motor Cooler Inlets				10-4-72													SEISMIC
	B	757 ✓	Reactor Bldg. Emerg. & Normal Cooling																	SEISMIC
	C	758 ✓	Cooling Wtr. From ME-189 to ME-223 & ME-131				1-11-72													SEISMIC
	B	759 ✓	Cooling Wtr. From ME-224 to 190				10-20-72													SEISMIC
	C	760 ✓	Cooling Wtr. From ME-116, ME-56 & ME-59 to ME-225				10-19-72													SEISMIC
	C	761 ✓	Cooling Wtr. From ME-222 to ME-56 & ME-57				10-18-72													SEISMIC
	D	762 ✓	Cooling Wtr. From RC-P-1C & ME-218 To ME-204				11-24-72	9-9-72												SEISMIC
	D	763 ✓	Cooling Wtr. From RC-P-1A & ME-219 To ME-179				10-19-72	7-18-73	11-15-73											SEISMIC
	C	764 ✓	Cooling Wtr. From RC-P-1B to ME-218				9-27-72	10-23-72	3-18-74											THERMAL & SEISMIC
	C	765 ✓	Nuclear Service Cooling Water From ME-205 to RC-P-1C and ME-214				10-31-72													SEISMIC
	C	766 ✓	Cooling Water From ME-213 to RC-P-1A & ME-215				11-29-72	7-12-73	1-5-73											SEISMIC
	C	767 ✓	Cooling Wtr. From ME-214 to RC-P-1B				10-11-72	10-26-73	9-11-73											SEISMIC
	C	768 ✓	4" Sulfuric Acid to R.B. Spray Pump Fraction Tk. to Anchor at Aux. Bldg. Wall & ME-175				11-15-72	11-5-72												SEISMIC
	C	769 ✓	4" Sodium Hydroxide Tank To Anchor & Auxiliary Building Wall																	
	C	770 ✓	Main Steam From Reactor Bldg. Pen. #419 to Stop Valve SV-1				11-6-72	7-10-73												THERMAL & SEISMIC
	C	772 ✓	Main Steam From Reactor Bldg. Pen. #114 to Stop Valve SV-2				11-8-72	11-5-73												THERMAL & SEISMIC
	C	773 ✓	Main Steam From Reactor Bldg. Pen. #113 to Stop Valve SV-3				11-8-72	7-20-73												THERMAL & SEISMIC
	C	774 ✓	Main Steam From Reactor Bldg. Pen. #112 to Stop Valve SV-4				11-9-72	1-14-73												THERMAL & SEISMIC
	C	775 ✓	MU-6, Purif. -4" Line From 4" Cold Leg of Pump "C" to 2" Cold Leg of Pump "B"				12-18-72	1-23-73												THERMAL & SEISMIC
	C	776 ✓	MU-6, Purif. -4" Line From Valve MU-V89A to Filters MU-F4 A & B				12-19-72	7-26-73												THERMAL & SEISMIC
	C	777 ✓	MU-6, Purif. -4" Line From Filters MU-F4 A & B to Reactor Wall Pen. #337				12-19-72	5-21-73	9-18-73											THERMAL & SEISMIC
	C	778 ✓	MU-6, Purif. -4" Line From Reactor Wall Pen. #337 To 2" Line to RC Pump Seal				12-19-72	5-21-73												THERMAL & SEISMIC
	C	779 ✓	Main Steam Pump Lines to Intermediate Bldg. Wall				2-5-73	7-17-73												THERMAL & SEISMIC
PREVIOUS  PRESENT				PROGRESS				PRELIM.				FINAL				ISSUE DATE				
																8-16-72				8-31-73
																2-30-73				6-29-73
																7-31-72				7-31-73

G. A. I. SCHEDULE OF DRAWINGS

COMPANY	METROPOLITAN EDISON CO.
PROJECT	Three Mile Island
LOCATION	4192-00

LEGEND

PREVIOUS PROGRESS → PRESENT PROGRESS → FINAL PROGRESS →

APPROVED _____ DATE _____[illegible]

3009 00000130 832 RUN 05/02/79 PAGE 72
 MANUFACTURERS DRAWINGS RECEIVED FROM 8KG423 TO 02

W/O NUMBER	B/M NUMBER	ITEM NUMBER	MFGR CODE	DESCRIPTION	FRAME OF FRAMES	DATE RECEIVED	MANUFACTURERS --DRAWING NUMBER--	SHEET	REVISION	STATUS
4192	RA	1A	0470	POWER WIRING DIAGRAM		08/05/70	43-99-010-01		01	A
4192	RA	1A	0470	T/C PRIMARY WIRING DIAG		08/05/70	43-99-011-01		01	A
4192	RA	1A	0470	T/C DRIVE WIRING DIAG		08/05/70	43-99-012-01		01	A
4192	RA	1A	0470	WIRING DIAGRAM		08/26/74	43-99-012-01	02	01	
4192	RA	1A	0470	WIRE, SPEC. PURP. 600V 16AWG COPPER	1	02/05/71	43-99-013-00		00	IF
4192	RA	1A	0470	WIRE, SPEC. PURP. 600V 16 AWG IRON	1	02/05/71	43-99-014-00		00	IF
4192	RA	1A	0470	WIRE SPEC PURP 600V 16 AWG CONST	1	02/05/71	43-99-015-00		00	IF
4192	RA	1A	1008	CUST COHN CABLE CHART		04/24/73	43-5214806-521A		06	A
4192	RA	1A	0400	SURVEILLANCE CAP R.V.	1	10/02/72	51-00-007-01		01	A
4192	RA	1A	0400	TENSILE SPECIMEN		08/21/75	51-00-010-02		02	
4192	RA	1A	0400	RV GUIDE LUG LOCATION		08/21/75	51-00-012-01	01	01	
4192	RA	1A	0400	RV AZIMUTH LOC GUIDE STUDS		08/21/75	51-00-013-01	02	01	
4192	RA	1A	0400	RV AZIMUTH LOC GND LUG		08/21/75	51-00-014-01	03	01	
4192	RA	1A	0400	RV AZIMUTH LOC OF NOZZLE & RADII		08/21/75	51-00-015-01	04	01	
4192	RA	1A	0400	RV NOZZLE CROSS SEC & RADII		08/21/75	51-00-016-01	05	01	
4192	RA	1A	0400	RV FLANGE & HEAD PRESS SEAL		08/21/75	51-00-017-01	06	01	
4192	RA	1A	0400	RV INCORE NOZZLE COORDINATES		08/21/75	51-00-018-01	07	01	
4192	RA	1A	0400	RV SUPPORT SKIRT RING HOLE		08/21/75	51-00-019-01	08	01	
4192	RA	1A	0400	TERMINAL END OF NOZZLE		08/21/75	51-00-020-01	09	01	
4192	RA	1A	0400	CORE GUIDE LUG ORIENTATION		08/21/75	51-00-021-02	11	02	
4192	RA	1A	0400	SURVEILLANCE CAP DETAILS SHEET #1		05/22/73	51-00-022-02		02	A
4192	RA	1A	0400	SUBSIZE IMPACT TEST SPECIMEN	1	02/20/74	51-00-026-00		00	IF
4192	RA	1A	0400	SURVEILLANCE CAPSULE	1	02/20/74	51-00-027-00		00	IF
4192	RA	1A	0400	SH-7 CONT SURVEILLANCE CAP	1	02/20/74	51-00-028-00		00	IF
4192	RA	1A	0400	SURVEILLANCE CAP DETAILS SHEET #2		05/22/73	51-00-029-00		00	A
4192	RA	1A	0400	SURVEILLANCE CAPSULE-DOSIMETERS		08/21/75	51-00-030-01		01	
4192	RA	1A	0400	SURVEILLANCE CAPSULE-TEMP. MONITOR		08/21/75	51-00-031-01		01	
4192	RA	1A	0400	TENSILE SPECIMEN		05/22/73	51-00-032-00		00	A
4192	RA	1A	0400	CHARPY-SUBSIZE IMPACT TEST SPECIM		05/22/73	51-00-033-00		00	A
4192	RA	1A	0400	SURVEILLANCE CAP DETAILS SHEET #3		05/22/73	51-00-034-00		00	A
4192	RA	1A	0400	SURVEILLANCE CAPSULE		05/22/73	51-00-035-00		00	A
4192	RA	1A	1008	MIRROR INSULATION-REACTOR VESSEL		09/10/74	51-42-002-00		00	
4192	RA	1A	1008	MIRROR INSUL OUTL DIM	1	10/29/71	51-42-003-08		08	AN
4192	RA	1A	1008	STG RACK FOR TOP HD PNLS		09/10/74	51-42-004-02		02	
4192	RA	1A	1008	R.V. INSUL ACCESS & INSP PNL ARRGT	1	10/29/71	51-42-005-05		05	A
4192	RA	1A	1008	VESSEL INSULATION DEVELOPMENT		09/10/74	51-42-006-04		04	
4192	RA	1A	1008	SUPPORT STEEL VESSEL INSULATION		09/10/74	51-42-007-06		06	
4192	RA	1A	1008	VESSEL SKIRT INSULATION ARRGT		09/10/74	51-42-008-03		03	
4192	RA	1A	1008	TOP HEAD SUPPORT STEEL		09/10/74	51-42-009-02		02	
4192	RA	1A	1008	BOTTOM HD SUPPORT STL		09/10/74	51-42-010-01		01	
4192	RA	1A	1008	PENETR-CLT. & CORE FLOOD LINES		10/22/76	51-42-011-00		00	
4192	RA	1A	1008	GH ARRGT & SECTION VIEWS		09/10/74	51-42-012-01		01	
4192	RA	1A	0400	CRDM HOUSING COORDINATES		09/04/74	52-00-001-00		00	
4192	RA	1A	0400	R.V. HE D CIRCUMFERENCES & ELEV.		09/04/74	52-00-002-00		00	
4192	RA	1A	0400	LOCKI CLIP	1	01/22/73	71972B		00	A
4192	RA	1A	0400	BOLT HEAD MOD FOR LOCK WELD		04/25/73	80880		01	A
4192	RA	1A	0400	O-RING RETAINING CLIP		11/19/76	83284		01	
4192	RA	1A	0400	LIST OF DRAWINGS		11/19/76	83287		03	
4192	RA	1A	0400	LIST OF FABRICATION DWGS SH 1		04/25/73	84280		04	A
4192	RA	1A	0400	LIST OF DRAWINGS		11/14/76	84280	02	05	
4192	RA	1A	0400	LIST OF FABRICATION DWGS SH 2		04/25/73	87956		00	A
4192	RA	1A	0400	SELF-POWERED DETECTOR		11/19/76	92415		00	
4192	RA	1H	6705	AUX SYS HEAT EXCHANGE SPEC	1	02/23/68	ATTCH A		00	AN
4192	RA	1H	6705	EXCHANGER SPEC SHEETS 1 THRU 4	1	02/23/68	EK-6795		00	AN
4192	RA	1H	0422	NIPPLE & VALVE INSTALLATION	1	09/23/69	22-09-002-01		01	IF

1069 036

W/O NUMBER	B/M NUMBER	ITEM NUMBER	MFG CODE	-----DESCRIPTION-----	FRAME OF FRAMES	DATE RECEIVED	MANUFACTURERS --DRAWING NUMBER--	SHEET	REVISION	STATUS
4192	RA	1H	0422	PRESSURE WELD CONNS	1	09/23/69	22-09-003-01		01	IF
4192	RA	1H	0400	I.C.SYS. P.&I.D.		04/09/73	27552F		09	A
4192	RA	1H	5216	ANCHOR BOLT LAYOUT	1	04/27/70	33-44-001-00		00	IF
4192	RA	1H	2502	INTERMED COOLING SYSTEM PUMP		04/07/69	41-40-002-01		01	
4192	RA	1H	2502	COOLING SYSTEM PUMP SPECS	1	03/18/69	41-40-004-00		00	AN
4192	RA	1H	2502	INTERMED CLG PUMP CROSS SECT		09/10/74	41-40-005-00		00	
4192	RA	1H	2502	B/M INTERMEDIATE COOLING PUMP		09/10/74	41-40-006-00		00	
4192	RA	1H	1030	INTERMED COOLANT PUMP SEAL	1	06/05/69	41-40-007-00		00	IF
4192	RA	1H	2502	INTERMEDIATE COOLING PUMP	1	06/16/69	41-40-008-00		00	A
4192	RA	1H	2502	INTERMED CLG PUMP CURVE	1	05/18/70	41-40-010-01		01	IF
4192	RA	1H	6701	GATE VALVE IC-V3 & IC-V4	1	02/10/70	41-41-600-03		03	IF
4192	RA	1H	4607	IC-VIA & VIB, IC-V2 OPER		09/10/74	41-41-603-01		01	
4192	RA	1H	6701	2IN-150# GATE VLV W/AIR OPER	1	09/23/69	41-41-604-01		01	IF
4192	RA	1H	0142	IC-46 GATE VALVE		12/29/69	41-41-605-02		02	
4192	RA	1H	0400	HAND WHEEL FOR IC-V3 & 4		08/21/75	41-41-606-00		00	
4192	RA	1H	6701	CAST STL. B.B.GATE VALVE		08/19/69	41-41-801-01		01	
4192	RA	1H	4607	IC-VA WIRG DIAG		09/10/74	41-41-802-00		00	
4192	RA	1H	4607	IC-VIA & VIB WIRG DIAG		09/10/74	41-41-803-00		00	
4192	RA	1H	6705	INTERMED COOLER ASSY		09/10/74	41-43-003-02		02	
4192	RA	1H	6705	INTERMED COOLER-FRONT HEAD	1	05/16/69	41-43-004-01		01	IF
4192	RA	1H	6705	INTERMED COOLER-TUBE SHEETS	1	05/16/69	41-43-005-00		00	IF
4192	RA	1H	6705	INTERMED COOLER-TUBE SHT LAYOUT		09/10/74	41-43-006-00		00	
4192	RA	1H	6705	INTERMED COOLER-SHELL	1	05/16/69	41-43-007-01		01	IF
4192	RA	1H	6705	INTERMED COOLER-DAFFLES	1	05/16/69	41-43-008-00		00	IF
4192	RA	1H	6705	INTERMED COOLER-REAR HEAD	1	05/16/69	41-43-009-00		00	IF
4192	RA	1H	6705	INTERMED COOLER-CRADLES	1	05/16/69	41-43-010-00		00	IF
4192	RA	1H	6705	INTERMED COOLER-GASKETS	1	05/16/69	41-43-011-00		00	IF
4192	RA	1H	6705	INTERMED COOLER-BILL OF MATL	1	05/16/69	41-43-012-00		00	IF
4192	RA	1H	5216	IC SURGE TANK		09/10/74	41-44-002-03		03	
4192	RA	1H	4600	12" FILTER ASSY. HOUSING		09/10/74	41-46-001-00		00	
4192	RA	1H	4600	INTERMED COOLING FILTER		09/10/74	41-46-002-00		00	
4192	RA	1H	4600	CRD COOLANT FILTER		09/10/74	41-46-004-02		02	
4192	RA	1J	0400	TAB SHT-FISHER-GOVERNOR		03/10/71	SH 1 OF 1		00	IF
4192	RA	1J	0400	TAB SHT-WALWORTH MFG	1	02/03/70	SH 1 OF 1		04	IF
4192	RA	1J	0400	TAB SHT-WM POWELL CO	1	02/03/70	SH 1 OF 1		05	IF
4192	RA	1J	0400	TAB SHT-ALLOY STEEL	1	02/03/70	SH 1 OF 2		05	IF
4192	RA	1J	0400	TAB SHT-ROCKWELL MFG	1	02/03/70	SH 1 OF 2		05	IF
4192	RA	1J	0400	TAB SHT-ROCKWELL MFG	1	02/03/70	SH 1A OF 1		04	IF
4192	RA	1J	0400	TAB SHT-ROCKWELL MFG	1	02/03/70	SH 2 OF 2		04	IF
4192	RA	1J	0400	TAB SHT-ALLOY STEEL	1	02/03/70	SH 2 OF 2		05	IF
4192	RA	1M	1613	CORE FLOOD TANK HEATER CONT PANEL	1	01/19/73	C7-1783-1		0A	AT
4192	RA	1M	0400	CORE FLOOD TANK HEATING SYS	1	10/04/71	PRELIM DWG		00	AN
4192	RA	1M	0400	ELEM DIA-CORE FLD TK HTR CONT	1	10/04/71	PRELIM DWG		00	AN
4192	RA	1M	0400	CORE FLOODING SYS PROC & INSTR	1	03/08/72	104353D		07	IF
4192	RA	1M	0400	ELEM DIAG CORE FLOOD TK HTR CONT		01/30/73	115769D		02	IF
4192	RA	1M	0400	CORE FLOOD TANK HEAT SHROUD PAID		06/14/72	134698C		00	
4192	RA	1M	0400	ARRGT OF CORE FLOODING TANK		08/26/74	142832E		07	
4192	RA	1M	0400	CORE FLOODING TANK ASSY		08/26/74	142833E		06	
4192	RA	1M	0400	CORE FLOODING TANK MISC.DETS.		08/26/74	142836E		02	
4192	RA	1M	0400	CORE FLOODING TANK NOZZLES		08/26/74	142852E		05	
4192	RA	1M	0400	CORE FLOOD TK RADIOGRAPH OUTL	1	04/23/70	149795E	61	02	IF
4192	RA	1M	0400	GEN ARR CORE FLOOD TK SHROUD HTR-B		08/26/74	173857E		02	
4192	RA	1M	0400	ARR CORE FLD TK SHROUD HTR ASSY-A		08/26/74	173896E		02	
4192	RA	1M	6701	14IN GATE VLV W/OPER CP-VIA & B		01/18/71	31-41-600-02		02	IF
4192	RA	1M	5204	11N STOP VALVE W/SMB-000 OPER		08/28/74	31-41-601-01		01	

1069 037

W/D NUM	B/M NUMBER	ITEM NUMBER	MFG CODE	DESCRIPTION	FRAME OF FRAMES	DATE RECEIVED	MANUFACTURERS DRAWING NUMBER	SHEET	R.	10d	STATUS
4192	RA	1M	5204	1IN STOP VALVE W/SMB-000 OPER		07/10/74	31-41-602-01				
4192	RA	1M	4607	LIMITORQUE VALVE CONTROL		08/23/74	31-41-604-01				
4192	RA	1M	5204	CF-V4A,V4B,V5A,V5B VALVE		08/23/74	31-41-606-05			05	
4192	RA	1M	4607	CF-VIA & VIB OPERATOR		02/04/70	31-41-607-01			01	
4192	RA	1M	4607	LIMITORQUE WIRING DIAGRAM		08/23/74	31-41-802-01			01	
4192	RA	1M	4607	CF-VIA & VIB WIRG DIAG		02/04/70	31-41-803-00			00	
4192	RA	1M	3759	SS CORE FLOOD TK SHROUD-TK B		08/26/74	61-00-036-01			01	
4192	RA	1M	3759	SS CORE FLOOD TANK SHROUD-TK B		08/26/74	61-00-037-01			01	
4192	RA	1M	3759	SS CORE FLOOD TANK SHROUD-TK A		08/26/74	61-00-038-01			01	
4192	RA	1M	3759	SS DUCT-TANK SHROUD		08/26/74	61-00-039-01			01	
4192	RA	1M	3759	SS ELBOW-TANK SHROUD		08/26/74	61-00-041-01			01	
4192	RA	1M	3759	SS REDUCER-TANK SHROUD		08/26/74	61-00-042-01			01	
4192	RA	1M	0400	TTC/MC CONTROLLER-OUTLINE		08/26/74	61-99-001-00			00	
4192	RA	1M	0400	LPAC-3 SCR CONTROLLER-AIR OUT		10/22/70	75232			00	
4192	RA	1M	0400	CORE FLOODING TANK		10/22/70	83234			02	
4192	RA	1M	0400	LIST OF DRAWINGS		03/08/68	FIGURE 1			00	X
4192	RA	1N	0400	SHIPG&LIFTG LUGS ON 800MW VESSEL	1	03/08/68	FIGURE 10			00	IF
4192	RA	1N	0400	ARRGT SHIPG&LIFTG LUGS 800MW VES	1	03/08/68	FIGURE 2			00	X
4192	RA	1N	0400	ARRGT OF LUGS ON TOP&BOTT COVERS	1	03/08/68	FIGURE 3			00	IF
4192	RA	1N	0400	STEAM GEN HYDROTEST CAP&LIFTG LUGS	1	03/08/68	FIGURE 4			00	IF
4192	RA	1N	0400	PRESSURIZER LIFTING LUGS	1	03/08/68	FIGURE 6			00	IF
4192	RA	1N	0400	ASSY&DETS OF LOWER HANDLING RIG	2	03/08/68	FIGURE 7			00	IF
4192	RA	1N	0400	STEAM GEN SHIPPING ARRG	1	03/08/68	FIGURE 8			00	IF
4192	RA	1N	0400	END VIEW SHIPPING ARRG	1	03/08/68	FIGURE 9			00	IF
4192	RA	1N	0400	PIVOT BOLSTER	1	03/08/68	FIGURE 9			03	IF
4192	RA	1N	0400	CLOSURE HEAD-RAIL CAR SHPG ARRG		08/31/70	PD-27246	52		00	IF
4192	RA	1N	0400	CLOSURE HEAD SHIPPING RIG		08/31/70	PD-27247	52		01	IF
4192	RA	1N	0400	CLOSURE HEAD SHIPPING COVERS		08/31/70	PD-27248	52		03	IF
4192	RA	1N	0400	STEAM GEN SHIPPING CLEARANCES	1	01/22/70	103007D	55		01	
4192	RA	1N	0400	LOWER CORE SUPPT ASSY-CLEARANCE		07/10/69	109291C			01	
4192	RA	1N	0400	PLENUM & CORE SUPPT SHIELD-CLEAR		07/10/69	109292C			02	IF
4192	RA	1N	0400	HYDROTEST CAP&LIFT LUG-DET&ASSY	1	02/27/69	131143E	55		00	IF
4192	RA	1N	0400	SHIPG RIG ARRG-CARE FLOODING TK	1	08/01/69	139631E	61		00	IF
4192	RA	1N	0400	SHIP RIG ARRG-CARE FLOODING TK	1	08/01/69	139632E	61		00	IF
4192	RA	1N	0400	SADDLE TIE-DOWN BOLT-BASKET DET	1	08/01/69	139633E	61		00	IF
4192	RA	1N	0400	LEG SUPPT-DESIC BASKET&CLAMP DET	1	08/01/69	139634E	61		00	IF
4192	RA	1N	0400	SHIPPING RIG ARRG-CLOSURE HEAD	1	10/08/69	146541E	52		04	IF
4192	RA	1N	0400	SHIPPING RIG SECTS-CLOSURE HEAD	1	10/08/69	146542E	52		04	IF
4192	RA	1N	0400	COVER PLATE DETAILS	1	10/08/69	146543E	52		01	IF
4192	RA	1N	0400	DESICCANT BASKET			146548E			01	IF
4192	RA	1N	0400	LIST OF MAT-CLOSURE HD SHPG RIG	1	10/08/69	146549E	52		02	IF
4192	RA	1N	0400	SHIPPING RIG ARRG-PRESSURIZER	1	05/29/69	146552E	59		01	IF
4192	RA	1N	0400	SHPG RIG ARRG SECT FOR PRESS	1	11/13/70	146553E			03	IF
4192	RA	1N	0400	SHPG RIG MISC SECT & DTL PRESS	1	11/13/70	146554E			03	IF
4192	RA	1N	0400	MAIN SADDLE, WELDMENT DTL (59-00)	1	11/13/70	146555E			03	IF
4192	RA	1N	0400	REAR SADDLE WELDMENT DTL (59-00)	1	11/13/70	146556E			03	IF
4192	RA	1N	0400	DESICCANT BASKET DETAILS (59-00)	1	11/13/70	146557E			02	IF
4192	RA	1N	0400	LIST OF MTL STM GEN RIG #1 (55-00)		08/28/74	146574E			11	
4192	RA	1N	0400	REAR PIVOT PLATE WELDMENT	1	01/26/70	146577E	55		06	IF
4192	RA	1N	0400	MATL LIST-STM GEN SHPG RIG #2	1	01/26/70	146580E	55		01	IF
4192	RA	1N	0400	GEN ARRG REAC VESSEL SHPG RIG #1	1	10/20/70	146585E	51		05	IF
4192	RA	1N	0400	GEN ARRG REAC VESSEL SHPG RIG #2	1	10/20/70	146586E	51		03	IF
4192	RA	1N	0400	LIST OF MATL REAC VESSEL SHPG RIG	1	10/20/70	146587E			08	IF
4192	RA	1N	0400	FRONT SUPPORT SADDLE WELDMENTS	1	10/20/70	146590E			02	IF

1069 038

3009 00000130
MANUFACTURERS DRAWINGS RECEIVED FROM 8KG423 TO 02

832 RUN 5/02/79

PAGE 75

W/O NUMBER	B/M NUMBER	ITEM NUMBER	MFGR CODE	DESCRIPTION	FRAME OF FRAMES	DATE RECEIVED	MANUFACTURERS --DRAWING NUMBER--	SHEET	REVISION	STATUS
4192	RA	1N	0400	REAR SUPPORT SADDLE WELDMENTS	1	10/20/70	146591E		02	IF
4192	RA	1N	0400	LATERAL SUPPORT WELDMENT	1	10/20/70	146592E		04	IF
4192	RA	1N	0400	TOP LIFTING COVER	1	10/20/70	146593E		03	IF
4192	RA	1N	0400	MISC SUPPORT BEAM DETAILS	1	10/20/70	146594E		05	IF
4192	RA	1N	0400	MISC SHIPPING RIG DETAILS	1	10/20/70	146595E		06	IF
4192	RA	1N	0400	MISC SHIPPING COVERS	1	10/20/70	146596E		04	IF
4192	RA	1N	0400	DESICCANT BASKET DET & ASSY	1	01/26/70	146598E	55	02	IF
4192	RA	1N	0400	GEN ARRG-TSTM GEN SHPG RIG	1	01/26/70	146599E	55	01	IF
4192	RA	1N	0400	GEN ARRG-TSTM GEN SHPG RIG	1	01/26/70	146600E	55	02	IF
4192	RA	1N	0400	HTR BUNDLE-STIRGE&SHPG BOX ASSY	1	12/16/70	149936E	59	01	IF
4192	RA	1N	0400	STIRGE&SHIPPING BOX DET-HTR BUNDLE	1	10/22/69	149937E	59	00	IF
4192	RA	1N	0400	NITROGEN BOTTLE RACK	1	10/20/70	151886E		01	IF
4192	RA	1N	0400	GEN ARRG OF PLENUM ASSY	1	01/29/73	152070E		08	A
4192	RA	1N	0400	LIST OF MAT PLENUM ASSY	1	01/29/73	152071E		06	A
4192	RA	1N	0400	SHIPPING RIG COVER ASSYS	1	01/29/73	152072E		03	A
4192	RA	1N	0400	MISC SHIPPING RIG WELDMENT DETS	1	01/29/73	152073E		02	A
4192	RA	1N	0400	SUPT BEAM WELDMENTS	1	01/29/73	152074E		05	A
4192	RA	1N	0400	CONT SPT ASSY & SHIM DETAILS	1	01/29/73	152075E		05	A
4192	RA	1N	0400	SUPT RING MACH DETL	1	01/29/73	152076E		04	A
4192	RA	1N	0400	GEN ARRG-REAC VESS SHPG RIG-SH 1	1	01/15/70	153840E	51	01	IF
4192	RA	1N	0400	GEN ARRG-REAC VESS SHPG RIG	1	01/05/70	153841E	51	02	IF
4192	RA	1N	0400	MATL LIST-REAC VESS SHIPPING RIG	1	01/15/70	153842E	51	01	IF
4192	RA	1N	0400	BOTTOM COVER WELDMENT	1	01/05/70	153843E	51	00	IF
4192	RA	1N	0400	TOP LIFTING COVER	1	01/05/70	153844E	51	00	IF
4192	RA	1N	0400	LATERAL SUPPORT	1	01/05/70	153845E	51	00	IF
4192	RA	1N	0400	MISC SHIPPING RIG DETAILS	1	01/15/70	153846E	51	01	IF
4192	RA	1N	0400	MISC SHIPPING COVERS	1	01/05/70	153847E	51	00	IF
4192	RA	1N	0400	LOVELAND BARGE/RV SHIPPING	1	06/24/70	51-00-001-00		00	IF
4192	RA	1P	0400	R.B. SPRAY PMP./AUX CONN&INST		01/31/73	108089D		04	A
4192	RA	1P	0400	R.B. SPRAY P. & I.D.		04/09/73	26645F		08	A
4192	RA	1P	6708	AUX PIPING-DEC HT REM&RBS PUMP	1	02/14/69	30-40-002-02		02	IF
4192	RA	1P	0766	TYPE 1 CHEMLON SHAFT SEAL	1	/	30-40-003-00		00	IF
4192	RA	1P	0766	MATERIAL CODE FOR SHAFT SEAL		08/28/74	30-40-004-00		00	A
4192	RA	1P	0142	300# Y VALVE	1	11/04/69	36-41-614-00		00	IF
4192	RA	1P	6708	REAC BLDG SPRAY PUMP	1	04/07/69	39-40-001-04		04	IF
4192	RA	1P	6708	REACTOR BLDG SPRAY PUMP SECT		/	39-40-002-01		01	IF
4192	RA	1P	6702	MOTOR OUTL-REAC BLDG SPRAY PUMP		09/10/74	39-40-003-01		01	IF
4192	RA	1P	6702	250 HP MOTOR-R.B. SPRAY PUMP	1	12/16/70	39-40-004-00		00	IF
4192	RA	1P	6708	MOTOR TORQUE CURVE-R.B. SPRAY PUMP	1	12/16/70	39-40-005-00		00	IF
4192	RA	1P	6708	MOTOR TIME ACCEL CURVE-R.B. SP. PP	1	12/16/70	39-40-006-00		00	IF
4192	RA	1P	6708	R.B. SPRAY PUMP PERF CURVE	1	04/26/71	39-40-008-00		00	IF
4192	RA	1P	6708	R.B. SPRAY PUMP WITNESS CURVE	1	04/26/71	39-40-009-00		00	IF
4192	RA	1P	6708	R.B. SPRAY PUMP WITNESS CURVE	1	04/26/71	39-40-010-00		00	IF
4192	RA	1P	6708	R.B. SPRAY PUMP WITNESS CURVE	1	04/26/71	39-40-011-00		00	IF
4192	RA	1P	6708	RB SPRAY PUMP MED BASE PLATE		08/21/75	39-40-012-00		00	IF
4192	RA	1P	0142	4IN-300# GATE VALVE	1	06/03/69	39-41-600-01		01	IF
4192	RA	1P	0142	RB SPRAY HEADER INLET VALVE	12	12/31/76	39-41-601-03		03	IF
4192	RA	1P	0142	RB SPRAY HEADER INLET VALVE	22	12/31/76	39-41-601-03		03	IF
4192	RA	1P	0142	10IN-300# GATE VALVE		09/10/74	39-41-602-02		02	IF
4192	RA	1P	4607	LIMITORQUE OPER TAG BS-3VA&3VB		09/10/74	39-41-603-02		02	IF
4192	RA	1P	4607	LIMITORQUE VLV CONT-TAG BSV-4A & B		09/10/74	39-41-605-00		00	IF
4192	RA	1P	0142	4IN GATE VLV-TAG BS-V2A & V2B	1	05/15/70	39-41-606-01		01	A
4192	RA	1P	4607	LIMITORQUE VALVE CONTROL		09/10/74	39-41-607-00		00	IF
4192	RA	1P	4607	LIMITORQUE CONT TAG BS-V2A & V2B		09/10/74	39-41-608-00		00	IF
4192	RA	1P	4607	LIMITORQUE WIRG DIAG TAG BS-3VA&B		09/10/74	39-41-801-01		01	IF

1069 039

3009 00000130
MANUFACTURERS DRAWINGS RECEIVED FROM 8KG423 TO 02

832 RUN 05/02/79

PAGE 76

W/O NUMBER	B/M NUMBER	ITEM NUMBER	MFG CODE	DESCRIPTION	FRAME OF FRAMES	DATE RECEIVED	MANUFACTURERS DRAWING NUMBER	SHEET	REVISION	STATUS
4192	RA	1P	4607	LIMITORQUE WIRG DIAG SMB-000		09/10/74	39-41-803-01		01	
4192	RA	1P	4607	BS-VIA-VIB WIRG DIAG		09/10/74	39-41-804-00		00	
4192	RA	1P	4607	LIMITORQUE WIR DIAG BS-V2A&V2B		09/10/74	39-41-805-00		00	
4192	RA	1P	0413	SODIUM HYDROXIDE STG TANK		09/09/74	39-44-002-06		06	
4192	RA	1P	0413	ANCHORAGE LAYOUT		09/09/74	39-44-003-00		00	
4192	RA	1P	0413	MANHOLE-MACHINED		11/09/70	39-44-004-03		03	IF
4192	RA	1P	0413	SKIRT & BASE RING DETAILS		11/09/70	39-44-005-03		03	IF
4192	RA	1P	0413	SODIUM THIOSULFATE TANK		09/09/74	39-44-007-05		05	
4192	RA	1P	0413	MANHOLE-MACHINED		11/09/70	39-44-008-03		03	IF
4192	RA	1P	0413	SKIRT-BASE RING DET SOD THIOS TANK		02/03/75	39-44-010-03		03	
4192	RA	1P	0413	REINFORCING PADS		11/09/70	39-44-011-02		02	IF
4192	RA	1P	0413	REINFORCING PADS		11/09/70	39-44-012-02		02	IF
4192	RA	1P	0413	GROUNDING LUG		11/09/70	39-44-013-01		01	IF
4192	RA	1P	0413	GROUNDING LUG		11/09/70	39-44-014-01		01	IF
4192	RA	1P	0413	MANHOLE HINGING		11/14/76	39-44-015-00		00	
4192	RA	1P	0413	MANHOLE HINGING		11/14/76	39-44-016-00		00	
4192	RA	1P	0413	WARNING LABEL	1	08/13/71	39-44-017-00		00	A
4192	RA	1P	0413	SODIUM THIOSULFATE TANK REPAIR SEC		09/09/74	39-44-018-01		01	
4192	RA	1P	5559	RAMP BOTTOM NOZZLE		09/10/74	39-99-001-00		00	
4192	RA	1P	0400	SODIUM HYDROXIDE STORAGE TANK		07/08/69	75298		02	
4192	RA	1P	0400	SODIUM THIOSULFATE STORAGE TANK		07/08/69	75299		02	
4192	RA	1Q	0400	BORATED WTR STORAGE TANK	1	10/07/69	36-44-002-03		03	IF
4192	RA	1Q	0400	OUTSIDE LADDER WITH CAGE	1	10/07/69	36-44-003-02		02	IF
4192	RA	1Q	0400	NOZZ FOR STAND PIPE BOX WTR TK	1	10/07/69	36-44-004-02		02	IF
4192	RA	1Q	0400	24IN STEEL MANHOLE	1	10/07/69	36-44-005-01		01	IF
4192	RA	1Q	0400	7IN SHELL NOZZLE	1	10/07/69	36-44-006-02		02	IF
4192	RA	1Q	0400	24IN R F MANHOLE	1	10/07/69	36-44-007-01		01	IF
4192	RA	1Q	0400	4IN OVERFLOW NOZZLE	1	10/07/69	36-44-008-01		01	IF
4192	RA	1Q	0400	8IN ROOF NOZZLE	1	10/07/69	36-44-009-02		02	IF
4192	RA	1Q	0400	TEMPERATURE SHELL NOZZLE	1	10/07/69	36-44-010-02		02	IF
4192	RA	1Q	0400	TEMPERATURE SHELL NOZZLE	1	10/07/69	36-44-011-02		02	IF
4192	RA	1Q	0400	ANCHOR BOLT PLAN	1	10/07/69	36-44-012-03		03	IF
4192	RA	1Q	0400	SHELL NOZZLES	1	10/07/69	36-44-013-02		02	IF
4192	RA	1Q	0400	10IN SHELL NOZZLE	1	10/07/69	36-44-014-01		01	IF
4192	RA	1Q	0400	BRACKET DETAILS	1	10/07/69	36-44-015-01		01	IF
4192	RA	1Q	0400	GROUNDING CLIP	1	10/07/69	36-44-016-00		00	IF
4192	RA	1Q	4632	BOR WTR STGE TK-LADDERS & BRKTS		09/10/74	36-44-017-00		00	
4192	RA	1Q	4632	BOR WTR STGE TK-HOOPS & BARS		09/10/74	36-44-018-00		00	
4192	RA	1Q	4632	NOZZLES/MANHOLE DETAILS		09/10/74	36-44-019-03		03	
4192	RA	1Q	4632	REINFORCING PLATES/MISC DTLS		09/10/74	36-44-020-03		03	
4192	RA	1Q	4632	BOTTOM PLATES DETAILS		09/10/74	36-44-021-01		01	
4192	RA	1Q	4632	ROOF PLATES DETAILS		09/10/74	36-44-022-00		00	
4192	RA	1Q	4632	BOR WTR STGE TK-SHELL PLATE		09/10/74	36-44-023-01		01	
4192	RA	1Q	4632	24" ROOF MANHOLE-PLATFORM&LADDER		09/10/74	36-44-024-03		03	
4192	RA	1Q	4632	NOZZ&24" SHELL MANHOLE EREC		09/10/74	36-44-025-04		04	
4192	RA	1Q	4632	SHELL ROLL OUT ERECTION		09/10/74	36-44-026-01		01	
4192	RA	1Q	4632	TANK ERECTION		09/10/74	36-44-027-01		01	
4192	RA	1Q	4632	ANCHOR BOLT PLAN		09/10/74	36-44-028-01		01	
4192	RA	1Q	4632	DETAIL BLIND FLANGES	1	06/16/71	36-44-029-00		00	A
4192	RA	1R	2502	BORATED WATER RECIRC PUMP	1	06/05/68	40-40-002-00		00	AN
4192	RA	1R	502E	VALUATION FOR INLINER PUMPS		11/14/76	40-40-002-01		01	
4192	RA	15	5216	REACTOR COOLANT DRAIN TANK		09/09/74	37-44-001-02		02	
4192	RA	2	6708	PERF CURVE-RECIRC PUMP	1	11/13/70			00	IF
4192	RA	2	6708	RECIRC PUMP PERF CURVE		03/10/71	A-1408		00	IF
4192	RA	2	6708	RECIRC PUMP BILL OF MATERIAL		03/10/71	B/M		00	A

1969 040

W/O NUMBER	B/M NUMBER	ITEM NUMBER	MFGR CODE	DESCRIPTION	FRAME OF FRAMES	DATE RECEIVED	MANUFACTURERS --DRAWING NUMBER--	SHEET	REVISION	STATUS
4192	RB	1	0400	STEAM GEN MANWAY & INSP OPENINGS		08/28/74	131120E		08	
4192	RB	1	0400	MANWAY&HANDHOLE		08/28/74	131121E		05	
4192	RB	1	0400	FEEDWATER INLET HEADER		08/28/74	131122E		10	
4192	RB	1	0400	FEEDWATER INLET CONNECTIONS		08/28/74	131123E		10	
4192	RB	1	0400	F.W.HEADER & NOZZLES ASSY.		08/28/74	131124E		05	
4192	RB	1	0400	AUX FW HEADER & NOZZLES ASSY.		08/28/74	131125E		07	
4192	RB	1	0400	AUX FEEDWATER INLET HEADER		08/28/74	131126E		04	
4192	RB	1	0400	STEAM GEN DET&ASSY-CONN'S		08/28/74	131128E		11	
4192	RB	1	0400	STEAM GEN ASSY SUPPORT SKIRT		08/28/74	131130E		08	
4192	RB	1	0400	STEAM GEN INTERNAL ASSY.		08/28/74	131133E		08	
4192	RB	1	0400	CROSS-SECTS OF STM.GEN.ASSY.		08/28/74	131134E		04	
4192	RB	1	0400	STEAM GEN FC-18,FCR-112		03/05/73	131135E		08	
4192	RB	1	0400	UPPER VERT.CYLINDRICAL BAFFLE		08/28/74	131136E		08	
4192	RB	1	0400	LOWER TUBE SUPPORT PLATE DETS.		08/28/74	131137E		07	
4192	RB	1	0400	MANWAY & BROACHED HATES-TUBE SUPPT		08/28/74	131138E		04	
4192	RB	1	0400	UPPER TUBE SUPPT. PLATE DETS.		08/28/74	131139E		02	
4192	RB	1	0400	VESSEL INSULATION SUPPORTS		08/28/74	131140E		00	
4192	RB	1	0400	THERMOCOUPLE WELD PADS STM GEN		08/28/74	131141E		00	
4192	RB	1	0400	LOWER HANDLING RIG DET.		08/28/74	131142E		00	
4192	RB	1	0400	ORIFICE PLATE ASSY & DETS.		08/28/74	131144E		01	
4192	RB	1	0400	ORIFICE PLATE & ATTACHMENT DETS.		08/28/74	131145E		00	
4192	RB	1	0400	TUBE SHEET DET-LOWER STM.GEN.		08/28/74	131146E		01	
4192	RB	1	0400	TUBE SHEET DET-LOWER STM.GEN.		08/28/74	131147E		01	
4192	RB	1	0400	M/W COVER REM-RIG 55-00 ASSY		08/28/74	131149E		00	
4192	RB	1	0400	ERECTION ASSY FDW HEADER&NOZZLES		08/28/74	131150E		04	
4192	RB	1	0400	ERECT ASSY AUX FDWTR HDR&NOZZLES		08/28/74	131151E		05	
4192	RB	1	0400	STM GEN SUPP SCHEME ASSY & DET	1	12/15/69	136459E	55	00	IF
4192	RB	1	0400	STEAM GENERATOR	1	09/30/70	143241E	55	01	IF
4192	RB	1	0400	STEAM GEN-UNIT #2,AS BUILT 55-00		12/07/70	143243E		00	IF
4192	RB	1	0400	OTTOM COVER ASSEMBLY (55-00)	1	11/13/70	146637E		05	IF
4192	RB	1	0	STM GEN ASSY&DET-LOCA RESTRAINT		08/28/74	153872E		04	
4192	RB	1	0	STEAM GENERATOR LAYOUT		08/28/74	24914F		00	
4192	RB	1	1"	DIMS-3" CLOSED BONNET W/BELLOWS		07/05/68	28-41-601-00		00	
4192	RB	1	0"	CLOSED BONNET MAXIFLOW		07/05/68	28-41-602-00		00	
4192	RB	1	2502	ELEVATION FOR INLINER PUMPS		06/05/68	40-40-002-00		00	
4192	RB	1	6704	SPENT FUEL COOLER - ITEM 4		02/23/69	40-43-001-00		00	
4192	RB	1	0400	LOCATION RESTRAINT LAYOUT	22	07/29/70	55-00-001-00		00	A
4192	RB	1	0400	LOCATION RESTRAINT LAYOUT	12	07/29/70	55-00-001-00		00	A
4192	RB	1	0400	FCR-195 AUX F.W.INLET FLANGE		07/26/73	71988		00	
4192	RB	1	502E	VALUATION FOR INLINER PUMPS		11/14/76	40-40-002-01		01	
4192	RB	2	0400	INT INDEXING FIXTURE	1	01/18/73	PD-28253		05	A
4192	RB	2	0400	INT INDEXING FIXTURES DTLS	1	01/18/73	PD-28254		03	A
4192	RB	2	0400	INT INDEXING FIXTURE DTLS	1	01/18/73	PD-28255		04	A
4192	RB	2	0400	INT INDEXING FIXTURE ASSY	1	01/18/73	PD-28262		04	A
4192	RB	2	0400	PRESSURIZER HEATER CONNECTOR		08/23/74	108189D		00	
4192	RB	2	0400	PRESSURIZER LAYOUT		09/04/74	128618E		00	
4192	RB	2	0400	PRESSURIZER LIST OF MATERIALS		08/23/74	129276E		05	
4192	RB	2	0400	VESSEL SUB-ASS'Y		08/23/74	129277E		08	
4192	RB	2	0400	SHELL ASSY & DETAILS		08/23/74	129278E		02	
4192	RB	2	0400	UPPER HEAD,ASSY&DETAILS		08/23/74	129279E		09	
4192	RB	2	0400	HEAD & SHELL FORMING DETAILS	1	04/01/74	129281E		01	IF
4192	RB	2	0400	HEATER BELT DETAILS		08/23/74	129282E		05	
4192	RB	2	0400	HEATER BUNDLE ASSY & DETAILS	1	04/01/74	129283E		10	IF
4192	RB	2	0400	HEATER BUNDLE DETAILS		08/23/74	129284E		09	
4192	RB	2	0400	SURGE NOZZLE DETAILS		08/23/74	129285E		06	

1069 041

W/O NUMBER	B/M NUMBER	ITEM NUMBER	MFGR CODE	-----DESCRIPTION-----	FRAME OF FRAMES	DATE RECEIVED	MANUFACTURERS --DRAWING NUMBER--	SHEET	REVISION	STATUS
4192	RB	2	0400	4" SPRAY NOZZLE DETAILS		08/23/74	129286E		05	
4192	RB	2	0400	PRESSURIZER-MISC NOZZLE DETS	1	01/15/71	129287E		05	IF
4192	RB	2	0400	MISC NOZZLE DETAILS-SH 2		08/23/74	129288E		03	
4192	RB	2	0400	PRESS. INSUL SUPPORT PADS		09/04/74	129289E		01	
4192	RB	2	0400	SHOCK SHIELD & SURGE TANK DETS		09/04/74	129290E		01	
4192	RB	2	0400	PRESSURIZER-VESSEL SUPTS MISC DETS		09/04/74	129291E		06	
4192	RB	2	0400	MISC CLOSURE DETAILS		08/23/74	129292E		03	
4192	RB	2	0400	PRESSURIZER-RADIOGRAPHIC OUTLINE	1	01/15/71	129293E		05	IF
4192	RB	2	0400	PRESSURIZER LADDER		08/23/74	129294E		00	
4192	RB	2	0400	MOD PRESSURIZER INJECTION NOZZLE		02/20/73	160493E		00	A
4192	RB	2	0400	HEATER BUNDLE ASSY & DETS		08/23/74	184624E		00	
4192	RB	2	0400	PRESSURIZER, GENERAL ARRG	12	08/23/74	24894		15	
4192	RB	2	0400	PRESSURIZER, GENERAL ARRG	22	08/23/74	24894		15	
4192	RB	2	1021	2-1/2IN PRESS SAFETY REL VLV	1	08/10/70	28-41-604-02		02	IF
4192	RB	2	1021	2-1/2IN ELECTROMATIC REL VALVE	1	04/23/69	28-41-605-01		01	IF
4192	RB	2	1021	2-1/2"-2500# PRESS REL ISO VALVE	1	12/09/68	28-41-606-00		00	AN
4192	RB	2	1607	LIMITORQUE VLV OPER SMB-00		03/24/69	28-41-607-01		01	
4192	RB	2	5204	UNIVALVE-RC-V3	1	01/28/70	28-41-608-01		01	IF
4692	RB	2	5204	FORGED STEEL UNIVALVE-STOP VALVE		05/23/77	28-41-609-01		01	
4192	RB	2	4607	LIMITORQUE VALVE CONTROL	1	11/26/69	28-41-612-02		02	IF
4192	RB	2	4607	RC-V1 & 3 WIRING DIAGRAM	1	07/28/69	28-41-801-03		03	AN
4192	RB	2	4607	LIMITORQUE WDGW TAG RC-V2	1	01/19/71	28-41-805-00		00	IF
4692	RB	2	1021	RC-RV-2 ELECTROMATIC RELIEF VALVE		/ /	3NC-020	01	1A	
4692	RB	2	1021	RC-RV-2 ELECTROMATIC RELIEF VALVE		/ /	3NC-020	02	1A	
4692	RB	2	1021	RC-RV-2 ELECTROMATIC RELIEF VALVE		/ /	3NC-020	03	1A	
4692	RB	2	1021	RC-RV-2 ELECTROMATIC RELIEF VALVE		/ /	3NC-020	04	1A	
4692	RB	2	1021	RC-RV-2 ELECTROMATIC RELIEF VALVE		/ /	3NC-020	05	1A	
4692	RB	2	1021	RC-RV-2 ELECTROMATIC RELIEF VALVE		/ /	3NC-020	06	1A	
4692	RB	2	1021	RC-RV-2 ELECTROMATIC RELIEF VALVE		/ /	3NC-020	07	1A	
4692	RB	2	1021	RC-RV-2 ELECTROMATIC RELIEF VALVE		/ /	3NC-020	08	1A	
4192	RB	2	6713	TRH HTR, END SEAL ASSY	11	08/26/68	59-00-001-00		00	IF
4192	RB	2	4662	PWR PLUG CABLE ASSY		08/23/74	59-00-003-01		01	
4192	RB	2	6713	RECEPTACLE ASSY HEATER	1	05/18/70	59-00-004-00		00	IF
4192	RB	2	4662	PWR PLUG-PRESS HTR		08/23/74	59-00-005-00		00	
4192	RB	3	0400	DECAY HEAT REM P&I WEST RC PUMP	1	02/03/71	W27554F		05	
4192	RB	3	3438	BILL OF MATERIAL	1	04/13/72	1		00	A
4192	RB	3	0400	TYP PUMP&MOTOR SUPPT CRITERIA	1	05/17/72	104302D		45	IF
4192	RB	3	0400	RECOMM PATCHBOARD TEST PANEL	1	05/08/72	115802D		00	IF
4192	RB	3	0400	ELEM DIAGRAM 6.9KV SWITCHGEAR	2	06/14/68	135854E	32	00	IF
4192	RB	3	0400	ELEM DIAG RC PUMP MTR-OPI SYS	1	12/27/71	135862E		00	IF
4192	RB	3	0400	TEST FOR RC PUMP COASTDOWN		02/15/73	163565E		03	A
4192	RB	3	0400	TEST PNL RECOMM INTER CONNS	1	05/08/72	173980E		00	IF
4192	RB	3	0400	RC PP DIFF PRESS&LOOP REV FLOW	1	05/08/72	174016E		00	IF
4192	RB	3	0400	RC PUMP MOTOR P&I	1	/ /	30702F		03	IF
4192	RB	3	6705	TUBE SHEET D-DECAY HEAT CLR	1	12/23/68	36-43-004-02		02	IF
4192	RB	3	6705	FRONT HEAD A-DECAY HEAT CLR	1	12/23/68	36-43-005-02		02	IF
4192	RB	3	0115	9000 HP REAC CLT PP MTR OUTL		09/10/74	42-33-002-14		14	
4192	RB	3	0115	ROTOR FOR RC PUMP MOTOR		09/10/74	42-33-003-00		00	
4192	RB	3	0115	REAC CLT PUMP MOTOR CROSS SECT		09/10/74	42-33-010-06		06	
4192	RB	3	0115	MAIN TERMINAL BOX OUTLINE		09/10/74	42-33-011-03		03	
4192	RB	3	0115	INSTRUMENT CONDUIT BOXES		09/10/74	42-33-012-03		03	
4192	RB	3	0115	HI PRESS OIL LIFT SYSTEM		09/10/74	42-33-013-02		02	
4192	RB	3	0115	RC PUMP HEAT EXCH BOTTOM COOLER		09/10/74	42-33-014-02		02	
4192	RB	3	0115	RC PUMP HEAT EXCHR TOP COOLER		09/10/74	42-33-015-02		02	
4192	RB	3	0115	HEAT EXCHANGER		09/10/74	42-33-016-01		01	

1069 042

3009 00000130
MANUFACTURERS DRAWINGS RECEIVED FROM 8KG423

TO 02

832 RUN 05/02/79

PAGE 80

W/O NUMBER	B/M NUMBER	ITEM NUMBER	MFGR CODE	DESCRIPTION	FRAME OF FRAMES	DATE RECEIVED	MANUFACTURERS --DRAWING NUMBER--	SHEET	REVISION	STATUS
4192	RB	3	0115	BACKSTOP LUBE SYSTEM		09/10/74	42-33-018-01		01	
4192	RB	3	0115	PROXIMITY SWITCH ARRG T.	1	08/21/75	42-33-019-00		00	IF
4192	RB	3	0115	THERMOCOUPLE SPG-LOADED	1	09/17/68	42-33-020-00		00	IF
4192	RB	3	0115	PARTS-OIL LIFT CONT		09/17/68	42-33-021-00		01	
4192	RB	3	0115	PARTS FOR OIL LIFT CONTROL SYSTEM	1	11/19/76	42-33-021-01		00	IF
4192	RB	3	0115	START RESTRICTION PLATE	1	09/17/68	42-33-022-00		00	IF
4192	RB	3	0115	PRESSURE SWITCH		09/17/68	42-33-023-00		02	
4192	RB	3	0115	TERM BOX FOR SWITCHES		09/10/74	42-33-026-02		00	
4192	RB	3	0115	TERMINAL BOX ARRG T PIX		09/11/74	42-33-027-00		00	IF
4192	RB	3	0115	9000 HP REAC CLT PUMP MTR	1	12/21/69	42-33-028-00		01	
4192	RB	3	0115	MOTOR ASSY		09/10/74	42-33-029-01		00	
4192	RB	3	0115	RC PUMP MTR-UPPER BEARING HSE		09/10/74	42-33-030-00		01	
4192	RB	3	0115	CIRCULATING OIL SYSTEM		09/10/74	42-33-031-01		00	
4192	RB	3	0115	COOLING COIL		11/14/76	42-33-033-00		00	
4192	RB	3	0115	MAIN TERMINAL BOX		12/31/76	42-33-034-00		01	
4192	RB	3	0115	CONN DIAG-PROX.SPEED CONTROL	1	11/19/76	42-33-035-01		00	A
4192	RB	3	0115	MAIN TERMINAL BOX REVAMP PIX	1	07/20/73	42-33-038-00		00	A
4192	RB	3	0425	VENTURI ASSEMBLY		03/25/68	42-40-014-00		00	
4192	RB	3	0425	STUD CASE TO COVER PRI CIRC PUMPS		09/29/69	42-40-032-00		00	
4192	RB	3	0425	NUT CASE TO COVER PRI CIRC PUMP		09/29/69	42-40-033-00		00	
4192	RB	3	0425	STUD-GLAND/PRI CIRC PUMP		09/29/69	42-40-034-00		00	
4192	RB	3	0425	NUT - PRI CIRC PUMP		09/29/69	42-40-035-00		00	
4192	RB	3	0425	PARTS LIST SH 1 - 4		12/01/70	42-40-053-00		00	
4192	RB	3	6702	OUTLINE,SHAFT SEAL PUMP	22	09/09/74	42-40-055-09		09	
4192	RB	3	6702	OUTLINE,SHAFT SEAL PUMP	12	09/09/74	42-40-055-09		09	
4192	RB	3	6702	GENERAL ASSY SHAFT SEAL PP	22	09/09/74	42-40-056-05		05	
4192	RB	3	6702	GENERAL ASSY SHAFT SEAL PP	12	09/09/74	42-40-056-05		05	
4192	RB	3	6702	CASING-FINAL MACHINING	22	09/09/74	42-40-058-02		02	
4192	RB	3	6702	CASING-FINAL MACHINING	12	09/09/74	42-40-058-02		02	
4192	RB	3	6702	MOTOR SUPPORT		09/09/74	42-40-062-01		01	
4192	RB	3	0400	PUMP MATERIAL IDENTIFICATION LIST	1	12/02/71	42-40-067-00	01	00	IF
4192	RB	3	0400	PUMP MATERIAL IDENTIFICATION LIST		09/09/74	42-40-067-00	02	00	
4192	RB	3	0400	PUMP MATERIAL IDENTIFICATION LIST	1	12/02/71	42-40-067-00	03	00	IF
4192	RB	3	0400	PUMP MATERIAL IDENTIFICATION LIST	1	12/02/71	42-40-067-00	04	00	IF
4192	RB	3	0400	PUMP MATERIAL IDENTIFICATION LIST	1	12/02/71	42-40-067-00	05	00	IF
4192	RB	3	0400	PUMP MATERIAL IDENTIFICATION LIST	1	12/02/71	42-40-067-00	06	00	IF
4192	RB	3	0400	PUMP MATERIAL IDENTIFICATION LIST		12/02/71	42-40-067-00		00	
4192	RB	3	6702	THERM BARRIER ALTER RC PUMP		09/09/74	42-40-069-00		00	
4192	RB	3	6702	THERM BARRIER CUST ALTER RC PUMP		09/09/74	42-40-070-00		00	
4192	RB	3	3435	REACTOR COOLANT PUMP STAND		04/13/72	8958-1		00	A
4192	RB	4	6705	AUX SYS HEAT EXCHANGE SPEC	1	02/23/68	ATTCH A		00	AN
4192	RB	4	6705	EXCHANGER SPEC SHEETS 1 THRU 4	1	02/23/68	EK-6795		00	AN
4192	RB	4	0425	ACCEPT STDS MAK-UP&PURIF PUMP	1	01/15/69	01-40-078-01	01	01	IF
4192	RB	4	0425	CLEANING PROC MAK-UP&PURIF PUMP	1	01/15/69	01-40-079-01		01	IF
4192	RB	4	0425	SPECS-MAK-UP&PURIFICATION PUMP	1	01/15/69	01-40-081-00		00	IF
4192	RB	4	0400	ELEM DIAG 4KV MOTOR LUBE OIL SYS		01/31/72	108088D		03	IF
4192	RB	4	0400	MU PUMP/AUX CONN&INSTR		01/31/73	136032E		05	AN
4192	RB	4	0400	MK-V8&MK-V10 INTERLOCKS	1	07/30/73	136127E		03	A
4192	RB	4	0422	SEAL FLOW INSTALLATION		01/18/71	22-03-001-03		01	IF
4192	RB	4	0422	WELDING ADAPTER	1	07/31/69	22-03-003-01		01	A
4192	RB	4	0422	DIAPH ACTUATED REG VALVES	1	09/23/69	22-03-013-01		01	IF
4192	RB	4	0425	NOZZ PIPE ASSY-FULL PEN WELDS		09/11/74	22-03-020-01		02	
4192	RB	4	0422	SEAL FLOW	1	02/04/70	22-03-023-02		00	IF
4192	RB	4	0422	WELDING ADAPTER	1	07/31/69	22-03-024-00		01	A
4192	RB	4	3423	3IN DIAPH CONTR VALVE		09/11/74	22-03-601-01		01	
4192	RB	4	3423	3IN DIAPH CONTR VALVE		09/11/74	22-03-602-01		01	

1069 043

W/O NUMBER	B/M NUMBER	ITEM NUMBER	MFR CODE	DESCRIPTION	FRAME OF FRAMES	DATE RECEIVED	MANUFACTURERS DRAWING NUMBER	SHEET	REVISION	STATUS
4192	RB	4	3423	ZIN DIAPH CONTR VALVE		09/11/74	22-03-603-01		01	
4192	RB	4	0400	MAKEUP & PURIFICATION SYS PAID	22	04/09/73	27551F		08	A
4192	RB	4	0400	MAKEUP & PURIFICATION SYS PAID	12	04/09/73	27551F		08	A
4192	RB	4	0400	PROP CHANGE-MAKEUP & PURIF SYS	1	10/01/69	30403F		00	IF
4192	RB	4	0425	MAKE UP PUMP		02/11/71	35-40-002-05		05	
4192	RB	4	4600	MAKEUP FILTER ASSY	1	11/04/60	35-40-003-01		01	A
4192	RB	4	6702	MOTOR OUTL-HT EXCH MAKE-UP PUMP	1	04/17/69	35-40-005-01		01	IF
4192	RB	4	6702	MU PUMP GEAR ASSY		09/04/74	35-40-006-02		02	
4192	RB	4	0425	CONTRACT DATA		11/14/76	35-40-007-00		00	
4192	RB	4	0425	PARTS LIST-MAKE-UP PUMP	1	06/02/69	35-40-008-01		01	A
4192	RB	4	0425	MATL LIST-MAKE-UP PUMP	1	06/02/69	35-40-009-01		01	A
4192	RB	4	0425	MATL LIST-MAKE-UP PUMP	1	06/02/69	35-40-010-02		02	A
4192	RB	4	0425	MATL LIST-MAKE-UP PUMP	1	06/02/69	35-40-011-01		01	A
4192	RB	4	0425	MATL LIST-MAKE-UP PUMP	1	06/02/69	35-40-012-01		01	A
4192	RB	4	0425	MATL LIST-MAKE-UP PUMP	1	06/02/69	35-40-013-01		01	A
4192	RB	4	0425	MECH SEAL LYT-MAKE-UP PUMP	1	06/02/69	35-40-014-01		01	A
4192	RB	4	0425	MAKE-UP PUMP CROSS SECTION	1	06/02/69	35-40-015-01		01	A
4192	RB	4	0425	MAKE-UP PUMP BEARING LAYOUT	1	06/02/69	35-40-016-01		01	AN
4192	RB	4	0425	BASE PLATE-MAK-UP&PURIF PUMP		09/10/74	35-40-017-00		00	
4192	RB	4	0425	FOUNDATION DRAWING		08/14/70	35-40-018-01		01	
4192	RB	4	0425	MET-ED TMI MAK-UP PUMPS		/	35-40-019-00		00	
4192	RB	4	0425	PIPG & INSTRUMENTATION DETAILS		08/14/70	35-40-020-04		04	
4192	RB	4	0425	GEAR DATA-MAKE-UP PUMP SPEED INCR		04/17/69	35-40-021-01		01	IF
4192	RB	4	0425	MAKE-UP PUMP SEAL LUBE PIPG	1	06/02/69	35-40-023-00		00	A
4192	RB	4	1030	MAKE-UP PUMP-HPTO CARTRIDGE	1	06/02/69	35-40-024-00		00	A
4192	RB	4	0425	ORIFICE OUTLINE DIM	1	06/21/71	35-40-031-02		02	A
4192	RB	4	0425	PRESSURE SWITCH		11/14/76	35-40-034-00		00	
4192	RB	4	6702	SEAL BY-PASS ORIFICE MU-191 THRU 4		09/04/74	35-40-035-00		00	
4192	RB	4	0425	MU PUMP RECIRC ORIFICE		08/21/75	35-40-038-00		00	
4192	RB	4	0425	MU PUMP RECIRC ORIFICE		08/21/75	35-40-039-00		00	
4692	RB	4	0400	FC-10034		03/03/75	35-40-3001-00		00	
4192	+	4	4609	4IN MU-V2C PUMP SEAL INJECT VLV	1	03/26/70	35-41-602-03		03	IF
4192	RB	4	4609	4" 1500LB G. TE VALVE		10/22/76	35-41-602-04		04	
4192	RB	4	4609	VALVE-MU-V20	1	12/12/69	35-41-603-03		03	IF
4192	RB	4	4609	2&1/2IN-1500 LB GATE VALVE	1	08/08/69	35-41-605-02		02	IF
4192	RB	4	4609	2&1/2" 1500 LB GATE VALVE		10/22/76	35-41-605-03		03	
4192	RB	4	0142	4IN 1500 GATE VALVE MU-V26		06/09/70	35-41-606-03		03	
4192	RB	4	0142	MU-V111A-111B GATE VALVE		08/22/74	35-41-607-03		03	
4192	RB	4	0142	6IN 300# SP STOP CH VALVE		02/11/71	35-41-608-01		01	
4192	RB	4	0142	4IN-300# GATE VALVE		07/23/69	35-41-609-01		01	
4192	RB	4	5204	1-1/2IN STOP VALVE		07/10/69	35-41-610-01		01	
4192	+	4	0142	MU-V3 GATE VALVE		12/29/69	35-41-611-03		03	
4692	+	4	0142	1500 LB. GATE VALVE		03/03/77	35-41-611-05		05	
4192	+	4	5204	UNIVALVE MU-V16A, V16B, V16C&V16D		08/22/74	35-41-614-01		01	
4192	+	4	5204	UNIVALVE MU-V2A & V2B		08/22/74	35-41-615-01		01	
4192	+	4	5204	UNIVALVE MU-V25		08/22/74	35-41-616-01		01	
4192	+	4	5204	UNIVALVE MU-V1A & V1B		08/22/74	35-41-617-01		01	
4192	+	4	4607	LIMITORQUE VALVE CONTROL		08/22/74	35-41-622-01		01	
4192	+	4	4607	LIMITORQUE VALVE CONTROL		03/22/74	35-41-623-01		01	
4192	+	4	4607	LIMITORQUE OPER. MU-V2A & 2B		08/22/74	35-41-624-01		01	
4192	+	4	1604	MU-V8 LETDOWN TRANSFER VALVE		08/22/74	35-41-626-02		02	
4192	RB	4	0114	MAKEUP & PURIFICATION SYS		01/11/73	35-41-628-02		02	
4192	RB	4	0114	MU-V27 & 28		01/11/73	35-41-629-02		02	
4192	RB	4	0114	MU-V27 & 28		01/11/73	35-41-630-02		02	
4192	RB	4	1909	MAKEUP TANK VENT VALVE		01/11/73	35-41-631-01		01	

1069 044

3009 00000130
MANUFACTURERS DRAWINGS RECEIVED FROM 820423 TO 02

832 RUN 05/02/79

PAGE 82

W/O NUMBER	B/M NUMBER	ITEM NUMBER	MFOR CODE	DESCRIPTION	FRAME OF FRAMES	DATE RECEIVED	MANUFACTURERS --DRAWING NUMBER--	SHEET	REVISION	STATUS
4192	RB	4	0142	MU-V10 & MU-V11A&B		12/29/69	35-41-632-00		00	
4192	RB	4	4607	LIMITORQUE VLV CONT-TAG MUV-12		01/07/71	35-41-633-00		00	
4192	RB	4	4607	MU-V8 LIMITORQUE VALVE CONTR		03/20/70	35-41-634-00		00	
4192	RB	4	4607	LIMITORQUE VALVE CONTROL		08/22/74	35-41-635-00		00	
4192	RB	4	0142	GATE VALVES		08/22/74	35-41-637-01		01	
4192	RB	4	4607	MU-V1A & V1B VALVE OPERATOR		08/22/74	35-41-638-00		00	
4692	RB	4	6405	MOTOR OPER GATE VAL MU-V33A,B,C,D		08/22/74	35-41-639-03		03	
4192	RB	4	4607	LIM.OPER.MU-V33A&D & MU-V36-39		08/07/74	35-41-640-01		01	
4192	RB	4	0400	MU-V32 FLOW VS STROKE/AP		09/09/74	35-41-641-00		00	
4192	RB	4	0795	MOCK VALVE ASSY		08/21/75	35-41-642-00		00	
4192	RB	4	4607	LIMITORQUE WIRING DIAG		08/22/74	35-41-805-01		01	
4192	RB	4	4607	MU-V16A/D&MU-V25		08/22/74	35-41-806-00		00	
4192	RB	4	4607	LIMITORQUE WIRING DIAG		08/22/74	35-41-807-00		00	
4192	RB	4	4609	SCHEM DIAG-MU-V20		01/05/70	35-41-808-00		00	
4192	RB	4	4607	LIMITORQUE WIRG DIAG-TAG MUV-12		08/22/74	35-41-809-00		00	
4192	RB	4	4607	MU-V8 VLV LIMITORQUE WIRG DIAG		03/20/70	35-41-810-00		00	
4192	RB	4	4607	LIMITORQUE WIRG DIAG	1	03/17/70	35-41-811-00		00	IF
4192	RB	4	4607	MU-V1A & V1B WIRG DIAG		08/22/74	35-41-812-00		01	
4192	RB	4	4607	WDM-MU-V33A TO D/MU-V36 TO 39		08/07/74	35-41-813-01		01	
4192	RB	4	0425	LETDOWN ORIFICE-OUTLINE	1	03/30/72	35-42-003-02		02	IF
4192	RB	4	1916	LETDOWN COOLER	1	09/22/69	35-43-002-07		07	IF
4192	RB	4	6705	SEAL RETURN COOLER	1	04/02/68	35-43-003-00		00	AN
4192	RB	4	6705	SEAL RETURN COOLER ASSEMBLY		05/15/69	35-43-004-02		02	
4192	RB	4	6705	SEAL RETURN COOLER-FRONT HEAD	1	05/08/69	35-43-005-01		01	IF
4192	RB	4	6705	WELD NECK FLANGE SEAL RETURN CLR	1	12/16/68	35-43-006-00		00	A
4192	RB	4	6705	FRT & R TUBE SHEETS-SEAL RET CLR	1	12/16/68	35-43-007-00		00	A
4192	RB	4	6705	TUBE SHEET LYT-SEAL RETURN CLR	1	12/16/68	35-43-008-00		00	A
4192	RB	4	6705	SEAL RETURN COOLER SHELL	1	05/08/69	35-43-009-01		01	IF
4192	RB	4	6705	BAFFLES PART L-SEAL RETURN CLR	1	12/16/68	35-43-010-00		00	A
4192	RB	4	6705	REAR BD PART N-SEAL RETURN CLR	1	12/16/68	35-43-011-00		00	A
4192	RB	4	6705	CRADLES PART S-SEAL RETURN CLR	1	12/16/68	35-43-012-00		00	A
4192	RB	4	6705	GASKETS PART Y-SEAL RETURN CLR	1	12/16/68	35-43-013-00		00	A
4192	RB	4	6705	BILL OF MATL-SEAL RETURN CLR	1	12/16/68	35-43-014-00		00	A
4192	RB	4	5216	ANCHOR BOLT LYT FOR MAKE-UP TANK		/ /	35-44-001-01		01	IF
4192	RB	4	5216	ANCHOR BOLT LAYOUT		11/14/76	35-44-001-02		02	
4192	RB	4	5216	MAKE-UP TANK		09/09/74	35-44-002-05		05	
4192	RB	4	2505	PURIFICATION DEMINERALIZER		09/09/74	35-45-001-03		03	
4192	RB	4	2505	SEISMIC CALC-PURIF DEMINERALIZER	1	09/16/68	35-45-002-00		00	RC
4192	RB	4	4600	MAKE-UP FILTER ASSY	1	03/22/71	35-46-003-03		03	A
4192	RB	4	4600	MAKEUP&WASTE DISPOSAL FILTERS		09/09/74	35-46-007-00		00	
4192	RB	4	1609	SEAL INJECT FILTER MJ-F4A,MU-F4B		09/09/74	35-46-008-01		01	
4192	RB	4	1609	SEAL RETURN FILTER MU-F3		09/09/74	35-46-009-01		01	
4692	RB	4	5204	VALVE 21/2" MU-V1A & 1B		10/17/77	354161701		01	
4192	RB	4	0425	PPG LAYOUT-SEAL LUBE	1	01/24/69	36-40-019-00		00	IF
4192	RB	4	0142	SCR ASSEMBLY-DC	22	01/18/71	43-51-008-01		01	IF
4192	RB	4	0142	SCR ASSEMBLY-DC	12	01/18/71	43-51-008-01		01	IF
4192	RB	4	0142	SCR RECTIFIER ASSY	22	01/18/71	43-51-009-03		03	IF
4192	RB	4	0142	SCR RECTIFIER ASSY	12	01/18/71	43-51-009-03		03	IF
4192	RB	4	0142	PROGRAMMER CONTROL ASSY	22	01/18/71	43-51-095-02		02	IF
4192	RB	4	0142	PROGRAMMER CONTROL ASSY	12	01/18/71	43-51-095-02		02	IF
4692	RB	5	2261	TAG CA-V18,19-VLV,NEEDLE-GLOBE PAT	1	10/13/77	2212F4M		04	IF
4192	RB	5	0400	CHEM ADDITION & SAMP SYS P&ID	1	01/06/71	27555P7		00	AN
4192	RB	5	3402	POTASSIUM HYDROXIDE PUMP		08/08/69	33-40-001-00		00	
4192	RB	5	3402	CAUSTIC PUMP		08/08/69	33-40-002-00		00	
4192	RB	5	3402	BORIC ACID PUMP		08/08/69	33-40-003-00		00	

1069 045

W/O NUMBER	B/M NUMBER	ITEM NUMBER	MFG CODE	DESCRIPTION	FRAME OF FRAMES	DATE RECEIVED	MANUFACTURERS --DRAWING NUMBER--	SHEET	REVISION	STATUS
4192	RB	5	3402	HYDRAZINE PUMP	1	08/02/69	33-40-004-00		00	AN
4192	RB	5	5204	1IN STOP VALVE W/SMB-000 OPER	1	06/30/69	33-41-602-01		01	IF
4192	RB	5	5204	1IN STOP VALVE W/SMB-000 OPER	1	06/30/69	33-41-603-01		01	IF
4192	RB	5	5204	1IN STOP VALVE W/SMB-000 OPER	1	06/30/69	33-41-604-01		01	IF
4192	RB	5	4607	MTR OPER CR-V1-V3-V4A-V4B		01/28/75	33-41-606-01		01	
4192	RB	5	6405	1" BOLT BONNET GATE VLV-AIR CYL		10/31/69	33-41-607-00		00	
4192	RB	5	6405	BOLT BONNET GATE VLV-AIR CYL		10/31/69	33-41-608-00		00	
4192	RB	5	6405	1IN GATE VALVE W/AIR CYL	1	12/01/70	33-41-609-02		02	IF
4192	RB	5	4607	WIRE DIAG CA-V1-V3-V4A-V4B		01/28/75	33-41-801-01		01	
4192	RB	5	6705	PRESS SYS SAMPLE COOLER		08/20/68	33-43-001-00		00	
4192	RB	5	6705	STM GENERATOR SAMPLE COOLER		08/20/68	33-43-002-00		00	
4192	RB	5	6705	STM GEN SAMPLE COOLER		04/19/71	33-43-003-00		00	
4192	RB	5	6705	PRESSURIZED SAMPLE COOLER		04/26/71	33-43-004-02		02	
4192	RB	5	6705	PRESSURIZED SAMPLE COOLER	1	04/08/71	33-43-004-02		02	A
4192	RB	5	5216	CAUSTIC MIX TANK		08/23/74	33-44-002-01		01	
4192	RB	5	5216	AMMONIUM HYDROXIDE MIX TANK		08/23/74	33-44-003-01		01	
4192	RB	5	5216	POTASSIUM HYDROXIDE MIX TANK		08/23/74	33-44-004-02		02	
4192	RB	5	5216	BORIC ACID MIX TANK		08/23/74	33-44-005-03		03	
4192	RB	5	1321	MIXER GEAR DRIVE STUFFING BOX		08/23/74	33-44-006-00		00	
4192	RB	5	1321	MIXER DIRECT DRIVE STUFFING BOX		08/23/74	33-44-007-00		00	
4192	RB	5	1321	FIXED ENTRY MIXER RVH-1C		08/23/74	33-44-009-00		00	
4192	RB	5	1321	FIXED ENTRY MIXER RVH-2C		08/28/74	33-44-010-00		00	
4192	RB	5	1321	FIXED ENTRY MIXER RVG-7C		08/28/74	33-44-011-00		00	
4192	RB	5	2211	GAS ANALYZER PANEL ARRGT	1	07/17/70	33-99-001-01		01	IF
4192	RB	5	2211	GAS ANALYZER SYSTEM SCHEM	1	07/17/70	33-99-002-01		01	IF
4192	RB	5	2211	GAS ANALYZER SCHEM WIRING		06/20/74	33-99-003-03		03	
4192	RB	5	2211	HAYS GAS ANAL. SYST. SCHEMATIC		06/20/74	33-99-004-01		01	
4192	RB	5	2211	HAYS GAS ANAL. PIPING ARRGT.		06/20/74	33-99-005-01		01	
4192	RB	5A	5216	ANCHOR BOLT LAYOUT		08/23/74	33-44-001-00		00	
4192	RB	6	6705	AUX SYS HEAT EXCHANGE SPEC	1	02/23/68	ATTCH A		00	AN
4192	RB	6	6705	EXCHANGER SPEC SHEETS 1 THRU 4	1	02/23/68	EK-6795		00	AN
4192	RB	6	0400	DECAY HT RML PUMP/AUX CONN&INS?RU		04/17/73	108195D		04	
4192	RB	6	0400	D.H. SYS P. & I. D.		04/09/73	27554F		08	A
4192	RB	6	6708	AUX PIPING-DEC HT REM&RBS PUMP	1	02/14/69	36-40-002-02		02	IF
4192	RB	6	0766	MATERIAL CODE FOR SHAFT SEAL	1	08/04/69	36-40-004-00		00	IF
4192	RB	6	6702	DECAY HEAT PUMP MOTOR		08/28/74	36-40-003-00		00	
4192	RB	6	6708	DECAY HEAT REMOVAL PUMP ELEV	1	04/07/69	36-40-001-04		04	IF
4192	RB	6	6708	DECAY HEAT PUMP SECTION		02/14/69	36-40-002-01		00	IF
4192	RB	6	6702	DECAY HEAT PUMP MOTOR		09/18/68	36-40-003-00	01	00	AN
4192	RB	6	6702	TRANSMITTAL-DECAY HEAT PUMP	1	09/18/68	36-40-003-00	02	00	X
4192	RB	6	6708	SO 68F20804 DATA SHEET		11/14/76	36-40-004-00		00	
4192	RB	6	6708	DECAY HEAT REMOVAL PUMP CURVE	1	02/27/70	36-40-009-00		00	IF
4192	RB	6	6708	HN&HNT REFINERY PUMP AUX PIPING	1	03/30/73	36-40-011-00		00	IF
4692	RB	6	6701	CAST STEEL PRESSURE SEAL WEDGE		06/22/77	36-41-600-03		03	
4192	RB	6	6701	VALVE MARK DH-V1 & DH-V2		01/11/73	36-41-600-03		03	
4692	RB	6	6701	VALVE DH-V1 & 2		05/19/78	36-41-600-03		03	
4192	RB	6	6701	VALVE MARK DH-V4A & DH-V4B	1	10/30/69	36-41-601-02		02	IF
4192	RB	6	0142	12" 150# GATE VLV DH REM ISOL	1	12/13/68	36-41-602-00		00	
4192	RB	6	0142	14" 150# GATE VLV LP PP SUCT	1	12/13/68	36-41-603-00		00	AN
4192	RB	6	0142	14" GATE VALVE W/OPER TAG DH-V5A&B	1	07/08/71	36-41-604-03		03	IF
4192	RB	6	0142	4IN-300# GATE VALVE	1	06/03/69	36-41-605-01		01	IF
4192	RB	6	6701	CS PRESS. SEAL WEDGE GATE VALVE		08/19/69	36-41-606-01		01	
4692	RB	6	4607	LIMITORQUE-VALVE CONTROL		06/22/77	36-41-608-01		01	
4192	RB	6	4607	DH-V1 & V2 OPERATOR		08/28/74	36-41-608-01		01	
4192	RB	6	4607	DH-V4A & DH-V4B OPER		08/28/74	36-41-609-01		01	

1069 046

3009 00000130 832 RUN 05/02/79 PAGE 84
MANUFACTURERS DRAWINGS RECEIVED FROM 8KG/23 TO 02

W/O NUMBER	B/M NUMBER	ITEM NUMBER	MFGR CODE	-----DESCRIPTION-----	FRAME OF FRAMES	DATE RECEIVED	MANUFACTURERS --DRAWING NUMBER--	SHEET	REVISION	STATUS
4192	RB	6	0142	3000 GATE VLV DH-V6A & V6B	1	05/27/70	36-41-613-02		02	IF
4192	RB	6	4607	LIMITORQUE VLV CONT-TAG DHV-7A & B		08/28/74	36-41-615-00		00	
4192	RB	6	4607	LIMITORQUE VLV CONTROL SMB-2		08/28/74	36-41-616-00		00	
4192	RB	6	1002	VALVE DH-V31	1	03/16/72	36-41-617-01		01	AN
4192	RB	6	4607	DH-V3 VALVE OPERATOR		08/28/74	36-41-618-00		00	
4192	RB	6	4607	LIMITORQUE OPER. DH-V6A & B		08/28/74	36-41-619-01		01	
4192	RB	6	4607	LIMITORQUE WIRG DIAG-DHV-5A,5B		08/28/74	36-41-807-00		00	
4192	RB	6	4607	LIMITORQUE WIRG DIAG-TAG DHV-7A&B		08/28/74	36-41-808-00		00	
4192	RB	6	4607	LIMITORQUE WIRG DIAG DH-V4A & 4B		08/28/74	36-41-809-00		00	
4192	RB	6	4607	DH-V1 & V2 WIRG DIAG		08/28/74	36-41-810-00		00	
4192	RB	6	4607	DH-V3 WIRING DIAGRAM		08/28/74	36-41-811-00		00	
4192	RB	6	6705	DECAY HEAT COOLER	1	07/12/71	36-43-003-04		04	IF
4192	RB	6	6705	TUBES U BEND-DECAY HEAT CLR	1	12/23/68	36-43-006-01		01	
4192	RB	6	6705	SHELL PART F-DECAY HEAT CLR	1	12/23/68	36-43-007-01		01	A
4192	RB	6	6705	BAFFLES,PART-L,DH COOLER		01/18/71	36-43-008-02		02	IF
4192	RB	6	6705	CRADLES PART S-DECAY HEAT CLR	1	12/23/68	36-43-009-01		01	A
4192	RB	6	6705	GASKETS PART Y-DECAY HEAT CLR	1	12/23/68	36-43-010-01		01	A
4192	RB	6	6705	B/M DH COOLER		01/18/71	36-43-011-02		02	IF
4192	RB	7	3703	B/M RESERVOIR SYS HYD SUPPRS		03/01/72	B/M 25.06470.		A	
4192	RB	7	3703	550K HYDRAULIC SUPPRESSOR	1	05/23/72	B/M 25.14620.002	01	00	A
4192	RB	7	3703	B/M 550K HYD SUPP'RS	1	03/01/72	B/M 25.14620.002	02	00	AN
4192	RB	7	3703	CALCULATIONS-550K SUPP'RS	1	01/05/72	REF R0-3165	01	00	A
4192	RB	7	3703	CALCULATIONS-550K SUPP'RS	1	01/05/72	REF R0-3165	02	00	A
4192	RB	7	3703	CALCULATIONS-550K SUPP'RS	1	01/05/72	REF R0-3165	03	00	A
4192	RB	7	3703	CALCULATIONS-550K SUPP'RS	1	01/05/72	REF R0-3165	04	00	A
4192	RB	7	3703	CALCULATIONS-550K SUPP'RS	1	01/05/72	REF R0-3165	05	00	A
4192	RB	7	3703	B/M RESERVOIR SYSTEM		01/20/72	25.06470.003		00	
4192	RB	7	3703	RESERVOIR SYSTEM		05/01/72	25.06470.009		C	
4192	RB	7	3703	550K HYDRAULIC SUPPRESSOR	1	05/23/72	25.14620.002		00	A
4192	RB	7	3703	TEST ARRGT-550K HYD.SUPP.		01/20/72	25-14990-002		00	
4192	RC		6708	EMERGENCY FEED PUMP CURVES	1	07/08/68	E207429		00	X
4192	RC	1	2512	OUTL & MTG-VIBRATION MONITOR	1	09/24/69	A-1825		00	IF
4192	RC	1	2512	PNL TERM CONNS-VIBR MONITOR	1	09/24/69	A-2369		00	IF
4192	RC	1	2512	INSTALL & TUNING DET-VIBR MON	1	09/24/69	A-1893-2		00	IF
4192	RC	1	0744	FEED WTR PP MIN FLO REC VALVE	1	05/25/72	DS-227781		00	A
4192	RC	1	0426	DATA-OUTLET TYPE STUFFING BOX		11/12/68	1T-3584-A		00	
4192	RC	1	0426	THERMOCOUPLE DET-FW PUMP		03/13/69	1B-3164		00	AN
4192	RC	1	0426	STUFFING BX & DATA SHEET	1	10/20/68	1T-3584-B		00	A
4192	RC	1	0426	14X14X17 DWSR FEEDWTR PUMP	1	06/08/70	2C-4625		00	AM
4192	RC	1	0426	PIPING DIAGRAM	1	12/02/69	2E-2033		00	A
4192	RC	1	0426	WARNING LINE ORIFICE-FW PUMP	1	03/13/69	2T-5602		01	A
4192	RC	1	0426	BY-PASS ORIFICE-FEEDWATER PUMP	1	03/21/69	2T-6057		00	A
4192	RC	1	0426	6-3 STG BYPASS ORIFICE	1	10/20/68	2T-6058		00	AN
4192	RC	1	1604	F.W. VALVE BODY		07/08/68	21-00-003-00		00	
4192	RC	1	1604	EMERG F.W. VALVE & ACT		09/09/74	21-00-601-03		03	
4192	RC	1	1604	START-UP F.W. VALVE & ACT	1	03/23/71	21-00-602-00		00	AN
4192	RC	1	0422	MAIN FEEDWATER VALVE & ACTUATOR		08/21/75	21-01-001-02		02	
4192	RC	1	1604	START-UP F.W. VALVE		07/08/68	21-01-002-00		00	
4192	RC	1	1604	CAGE GUIDED VALVE PLUG		11/14/76	21-01-007-00		00	
4192	RC	1	1604	LIMIT SW ASSY MAIN F.W. VALVE	1	03/23/71	21-01-014-01		01	AN
4192	RC	1	1604	LIMIT SW ASSY START-UP F.W. VLV	1	03/23/71	21-01-020-00		00	AN
4192	RC	1	1604	VALVE BODY, START-UP F.W. VALVE	1	03/23/71	21-01-021-70		00	AN
4192	RC	1	0422	FEED PUMP TURBINE SPEED CONTROL		09/24/71	21-01-022-00		00	
4192	RC	1	0422	FEED PUMP TURBINE SPEED CONTROL		09/24/71	21-01-023-00		00	
4192	RC	1	0422	FEED PUMP TURBINE SPEED CONTROL		09/24/71	21-01-024-00		00	

1069 047

W/O NUMBER	B/M NUMBER	ITEM NUMBER	MFGR CODE	DESCRIPTION	FRAME OF FRAMES	DATE RECEIVED	MANUFACTURERS --DRAWING NUMBER--	SHEET	REVISION	STATUS
4192	RC	1	0422	FEED PUMP TURBINE SPEED CONTROL	1	09/24/71	21-01-025-00		00	
4192	RC	1	1604	TURB BY-PASS EMERG ACT VALVE	1	03/23/71	21-05-003-01		01	AN
4192	RC	1	1604	LIMIT SW ASSY-TURB BYPASS EMERG VLV	1	03/23/71	21-05-004-00		00	AN
4192	RC	1	1604	AUX CONTROL LIMIT SW EMERG FW VLV	1	03/23/71	21-05-007-00		00	AN
4192	RC	1	1604	TURBINE BY-PASS VALVES MSV-3A/C		09/09/74	21-05-008-02		02	
4192	RC	1	0400	TURB BYPASS VLV&OPER SP-VSA/A&C/A		09/09/74	21-05-009-02		02	
4192	RC	1	0426	COUPLING GUARD-MAIN FW PUMPS	1	11/21/69	643891		00	A
4192	RC	10	6708	HEATER DRAIN PUMP	1	10/23/69	RX-150637		08	A
4192	RC	11	1904	PLASTIC LAGGING-BFP TURB	1	08/08/69	101A645FE	01	00	IF
4192	RC	11	1904	PLASTIC LAGGING-BFP TURB	1	08/08/69	101A645FE	02	00	IF
4192	RC	11	1904	PLASTIC LAGGING-BFP TURB	1	08/08/69	101A645FE	03	00	IF
4192	RC	11	1904	PLASTIC LAGGING-BFP TURB	1	08/08/69	101A645FE	04	00	IF
4192	RC	11	1904	PLASTIC LAGGING-BFP TURB	1	08/08/69	101A645FE	05	00	IF
4192	RC	11	1904	PLASTIC LAGGING-BFP TURB	1	08/08/69	101A645FE	06	00	IF
4192	RC	11	1904	PLASTIC LAGGING-BFP TURB	1	08/08/69	101A645FE	07	00	IF
4192	RC	11	1904	PLASTIC LAGGING-BFP TURB	1	08/08/69	101A645FE	08	00	IF
4192	RC	11	1904	PLASTIC LAGGING-BFP TURB	1	08/08/69	101A645FE	09	00	IF
4192	RC	11	1904	PLASTIC LAGGING-BFP TURB	1	08/08/69	101A645FE	10	00	IF
4192	RC	11	1904	PLASTIC LAGGING-BFP TURB	1	08/08/69	101A645FE	11	00	IF
4192	RC	11	1904	PLASTIC LAGGING-BFP TURB	1	08/08/69	101A645FE	12	00	IF
4192	RC	11	1904	COVER ASSY	1	09/02/69	101C250CA		01	A
4192	RC	11	1904	COVER ASSY PARTS LIST	1	09/02/69	101C250CA	01	01	A
4192	RC	11	1904	BLOW-DOWN COVER LP STOP VLV	1	07/03/69	101C250RR		00	A
4192	RC	11	1904	LAGGING COVER-LP STOP VLV	1	07/03/69	101D229RD	02	04	A
4192	RC	11	1904	LIFTING ARRG-T-BLR FP TURBINE	1	02/20/69	125D266YY	1	00	A
4192	RC	11	1904	ACCESSORY LIST	1	08/12/69	128C226CE	01	01	A
4192	RC	11	1904	ACCESSORY LIST	1	08/12/69	128C226CE	02	02	A
4192	RC	11	1904	ACCESSORY LIST	1	08/12/69	128C226CE	03	02	A
4192	RC	11	1904	ACCESSORY LIST	1	08/12/69	128C226CE	04	01	A
4192	RC	11	1904	FEED PUMP TURB ACCESS LST	1	07/19/68	128C226CE	05	00	A
4192	RC	11	1904	FEED PUMP TURB ACCESS LST	1	07/19/68	128C226CE	06	00	A
4192	RC	11	1904	FEED PUMP TURB ACCESS LST	1	01/10/69	128C226CE	07	01	A
4192	RC	11	1904	ACCESSORY LIST	1	09/19/69	128C226CE	08	01	A
4192	RC	11	1904	ACCESSORY LIST	1	08/12/69	128C226CE	09	02	A
4192	RC	11	1904	ACCESSORY LIST	1	07/15/69	165A133AE	01	02	A
4192	RC	11	1904	SELSYN RECEIVER-BFP TURB	1	07/15/69	165A133AE	10	01	A
4192	RC	11	1904	SELSYN RECEIVER-BFP TURB	1	05/20/69	165A359AC	01	06	A
4192	RC	11	1904	EMERG OIL PUMP MOTOR	1	05/20/69	165A359AC	02	01	A
4192	RC	11	1904	CONN DIAG-EOP STARTER-MOTOR	1	05/20/69	165A359AC	03	01	A
4192	RC	11	1904	CONN DIAG-EOP STARTER-MOTOR	1	05/20/69	165A359AC	1A	04	A
4192	RC	11	1904	MOTOR SPECS-EOP STARTER-MOTOR	1	07/03/69	501E121BR	02	03	A
4192	RC	11	1904	LAGGING COVER-HP STOP VLV	1	02/04/71	501E288XC	01	13	A
4192	RC	11	1904	TURB DRIVE FOR BF PUMP	1	07/09/69	501E288XC	02	05	A
4192	RC	11	1904	TURB DRIVE FOR BLR FEED PUMP	1	04/20/70	501E288XC	03	11	A
4192	RC	11	1904	MECH OUTLINE	1	06/02/69	501E288XC	04	04	A
4192	RC	11	1904	MEWPT MECHANICAL OUTLINE	1	08/12/69	509E201XB	01	02	A
4192	RC	11	1904	ACCESSORIES LAYOUT	1	08/12/69	509E253CE	01	03	A
4192	RC	11	1904	CONTROL DIAGRAM	1	01/18/74	509E254CE	01	05	A
4192	RC	11	1904	W.D. FEEDWATER TURBINE	1	08/27/69	509E254CE	02	04	A
4192	RC	11	1904	DIAGRAM WIRING	1	08/12/69	509E254CE	03	00	AN
4192	RC	11	1904	DIAGRAM WIRING	1	07/12/68		01	00	A
4192	RC	12	5518	CONSTRUCTION SHEET 1	1	07/12/68		02	00	A
4192	RC	12	5518	CONSTRUCTION SHEET 2	1	07/12/68	1-68-06-1426C1		01	A
4192	RC	12	5518	DOLLY ARRG-TUBE BUNDLES	1	07/12/68	1-68-06-1426D1		01	A
4192	RC	12	5518	DOLLY JACK TO REMOVE BUNDLES	1	03/18/74	22-01-031-00		00	A
4692	RC	122	6702	GAUGE PRESS. TRANSMITTER(VJID)						

1069 048

W/O NUMBER	B/M NUMBER	ITEM NUMBER	MFGR CODE	-----DESCRIPTION-----	FRAME OF FRAMES	DATE RECEIVED	MANUFACTURERS --DRAWING NUMBER--	SHEET	REVISION	STATUS
4192	RL		4642	DESIGN-CONC COOLING WATER PIPG	1	02/24/69	34.69-1		00	IF
4192	RL		4642	CONC PIPE W/FLEXIBLE JOINT		02/24/69	34.69-2		0C	AN
4192	RL		4642	LINED CYL PIPE W/FLEX JOINT		04/10/69	34.69-3		0A	A
4192	RL		4642	FLEXIBLE JOINT W/LIMIT STOPS	1	06/18/69	34.69-6		0B	A
4192	RL		4642	FLEXIBLE JOINT W/LIMIT STOP	1	06/18/69	34.69-7		0B	A
4192	RL		4642	WALL PIECES-INTAKE SCREEN HSE	1	10/08/69	34.69-8		00	A
4192	RL		4642	20IN AB EMERG CLG WALL ADAPTER	1	08/18/69	34.69-9		0B	AN
4192	RL		4642	DESIGN-CONC COOLING WATER PIPG	1	02/24/69	34.69-1A		00	IF
4192	RL		4642	30IN-10DEG 10FT STL WALL PC	1	07/24/69	34.69-11		0A	A
4192	RL		4642	30IN HPBXPE 47 DEG 5FT ELBOW	1	07/24/69	34.69-12		0A	A
4192	RL		4642	30IN HARN PSXPE 52 DEG-42FT ELBOW	1	07/24/69	34.69-13		0A	A
4192	RL		4642	30IN PBXPE 90 DEG ELBOW	1	07/24/69	34.69-14		0A	A
4192	RL		4642	FLEX JOINT W/LIMIT STOP ASSY	1	06/18/69	34.69-16		0A	A
4192	RL		4642	30IN STEEL WALL PIECE	1	06/18/69	34.69-17		0A	A
4192	RL		4642	48IN PIPE OUTLET DETAILS	1	08/18/69	34.69-19		00	A
4192	RL		4642	48IN SF PB WALL PIECE	1	08/18/69	34.69-21		0A	A
4192	RL		4642	48IN ADAPTERS	1	07/24/69	34.69-22		00	A
4192	RL		4642	48X48X30IN RW DUMP WYE	1	08/18/69	34.69-23		00	A
4192	RL		4642	48IN 180DEGREE ELBOW	1	08/18/69	34.69-25		00	A
4192	RL		4642	30IN-45 DEGREE ELBOW	1	08/18/69	34.69-26		0A	A
4192	RL		4642	16IN RB EMERG CLG ADAPER	1	08/18/69	34.69-28		00	AN
4192	RL		4642	30IN PB & BE ADAPTER	1	08/18/69	34.69-30		0A	A
4192	RL		4642	24IN PIPE ADAPTER FOR DEICING LINE	1	08/18/69	34.69-31		0A	A
4192	RL		4642	24IN-67DEG-30FT HARN ELBOW	1	08/25/69	34.69-32		00	A
4192	RL		4642	24IN HARN PSXPE ADAPTER	1	08/25/69	34.69-33		00	A
4192	RL		4642	30IN-75DEG-0FT HARN ELBOW	1	08/25/69	34.69-34		00	A
4192	RL		4642	30IN PSXPE ADAPTER	1	08/25/69	34.69-35		00	A
4192	RL		4642	HPSXPE ELBOW	1	11/24/69	34.69-36		00	A
4192	RL		4642	24IN TRAP ASSY-RIV WTR DUMP	1	05/04/70	34.69-37		00	A
4192	RL		4642	24IN TRAP ARRG-T-DE-ICING LINE	1	05/04/70	34.69-38		00	A
4192	RL		4642	24IN TRAP ARRG-T-RIV WTR DUMP	1	05/04/70	34.69-39		00	A
4192	RL		4642	48 IN WALL PC-MECH DRAFT CLG TWR		08/26/70	34.69-40		A	A
4192	RL		4642	48IN SFPS WALL PIECE	1	12/28/70	34.69-41		00	A
4192	RL		4642	OUTLET PIPE DETAIL	1	12/28/70	34.69-42		00	A
4192	RL		4642	24IN CONC PIPE HARN WYE FITTING	1	05/09/69	3469-15		00	A
4192	RL	1	1909	CONSTANT SUPPORT 80-V	1	08/31/67	A5098		00	A
4192	RL	1	0400	RC PIPING ARRGT PLAN SPEC DWG		08/20/74	128661E		08	
4192	RL	1	0400	RC PIPING ARRGT ELEV SPEC DWG		08/20/74	128662E		08	
4192	RL	1	0400	DET&SUB ASSY 24 1/2" SCH 160 LINE		08/20/74	131939E		06	
4192	RL	1	0400	R.C. PIPING ASSY-PLAN		08/20/74	131942E		12	
4192	RL	1	0400	R.C. PIPING ASSY-ELEV		08/20/74	131943E		09	
4192	RL	1	0400	ASSY&DTLS FOR 10" SURGE LINE		08/20/74	131944E		04	
4192	RL	1	0400	SUB-ASSY FOR 28" ID CLT INLET PPG		08/20/74	131945E		11	
4192	RL	1	0400	DTLS FOR 28" ID COOLANT INLET PPG		08/20/74	131946E		06	
4192	RL	1	0400	ASSY&DTL, 36" FLOW METER PIPE		08/20/74	131947E		03	
4192	RL	1	0400	FHL MACH OF 36" FLOW METER PIPE		08/20/74	131948E		01	
4192	RL	1	0400	ASSY&DTL 10" SURGE NOZZLE		08/20/74	131949E		04	
4192	RL	1	0400	ASSY&DTL,VENT,DRN&PRESS TAP NOZZLE		08/20/74	131950E		03	
4192	RL	1	0400	ASSY&DTL RTE MOUNTING BOSS		08/20/74	131951E		04	
4192	RL	1	0400	SUB ASSY-36" ID CLT OUTLET PPG		08/20/74	131954E		06	
4192	RL	1	0400	DTLS FOR 36" ID COOLANT OUTLET PPG		08/20/74	131955E		03	
4192	RL	1	0400	ASSY&DTL 24 1/2" PRESS INJ NOZZLE		08/20/74	131956E		07	
4192	RL	1	0400	ASSY&DTLS SPRAY&DECAY HT NOZ		08/20/74	131959E		08	
4192	RL	1	0400	LIST OF MATL COOLANT PIPING		08/20/74	131960E		09	
4192	RL	1	0400	RADIOGRAPH TECH-CLT OUTLET PIPG	1	04/23/70	131961E		02	IF

1069 049

W/O NUMBER	B/M NUMBER	ITEM NUMBER	MFG CODE	DESCRIPTION	FRAME OF FRAMES	DATE RECEIVED	MANUFACTURERS --DRAWING NUMBER--	SHEET	REVISION	STATUS
4192	RL	1	0400	RADIOGRAPH TECH-CLT INLET PIPG	1	04/23/70	131962E		03	IF
4192	RL	1	0400	RADIOGRAPHIC TECH&OUTL-10" SURGE	1	03/16/72	131963E		04	IF
4192	RL	1	0400	16" TEMP CONNS 1&2&1/2" DRN NOZ		08/20/74	131964E		06	
4192	RL	1	0400	REAC CLT PIPG ARRGT PLAN		08/20/74	135841E		02	
4192	RL	1	0400	REAC CLT PIPG ARRGT ELEV		08/20/74	135842E		02	
4192	RL	1	0400	28" I.D. PIPE		01/11/73	144679C	01	00	
4192	RL	1	0400	28" I.D. PIPE		01/11/73	144680C	02	00	
4192	RL	1	0400	28" I.D. PIPE		01/11/73	144681C	03	00	
4192	RL	1	0400	28" I.D. PIPE		01/11/73	144682C	04	00	
4192	RL	1	0400	36" I.D. PIPE		01/11/73	144683C	05	00	
4192	RL	1	0400	36" I.D. PIPE		01/11/73	144684C	06	00	
4192	RL	1	0400	36" I.D. PIPE		01/11/73	144685C	07	00	
4192	RL	1	0400	28" I.D. PIPE		01/23/73	144686C	08	01	
4192	RL	1	0400	28" I.D. PIPE		01/23/73	144687C	09	01	
4192	RL	1	0400	28" I.D. PIPE		01/23/73	144688C	10	01	
4192	RL	1	0400	28" I.D. PIPE		01/23/73	144689C	11	01	
4192	RL	1	0400	28" I.D. PIPE		01/11/73	144690C	12	00	
4192	RL	1	0400	28" I.D. PIPE		01/11/73	144691C	13	00	
4192	RL	1	0400	28" I.D. PIPE		01/11/73	144692C	14	00	
4192	RL	1	0400	28" I.D. PIPE		01/11/73	144693C	15	00	
4192	RL	1	0400	36" I.D. PIPE		01/11/73	144694C	16	00	
4192	RL	1	0400	1 1/2" TEMP CONN&2 1/2 DRAIN NOZZLE	1	06/27/73	146635E		05	A
4192	RL	1	0400	28" SHIPPING & ERECTION ASSYS	1	08/18/71	146638E		02	IF
4192	RL	1	0400	SHIPPING & ERECTION ASSYS	1	06/27/73	146639E		03	A
4192	RL	1	0400	MODIF 28" ID INLET DISCH PPG		08/20/74	160490E		01	
4192	RL	1	0400	MODIFIED 28" ID INLET SUCTION PPG		08/20/74	160491E		00	
4192	RL	1	0400	CUTOFF&ASSY-28" ID INLET SUCT PPG		08/20/74	160492E		00	
4192	RL	1	0400	MOD PRESSURIZER INJECTION NOZZLE		08/20/74	160493E		00	
4192	RL	1	0400	REACTOR CLT PIPE ARRGT ELEV		08/20/74	163438E		02	
4192	RL	1	0400	R.C. PIPING ARRGT PLAN		08/20/74	163439E		02	
4192	RL	1	0400	RC PPG ARRGT PLAN,SPEC DWG		08/20/74	163440E		03	
4192	RL	1	0400	RC PPG ARRGT EL SPEC DWG		08/20/74	163441E		02	
4192	RL	1	4607	LIMITORQUE VALVE CONTROL	01	03/03/70	28-41-611-02		02	IF
4192	RL	1	5204	1&1/2IN STOP VLV W/SMB-00 OPER		/ /	28-41-614-01		01	A
4192	RL	1	5204	STOP VALVE		05/11/77	28-41-614-02		02	
4192	RL	1	4607	LIMITORQUE WIRG DIAG TAG RC-V4		12/24/70	28-41-802-02		02	IF
4192	RL	1	4607	LIMITORQUE WIRING DIAGRAM		05/11/77	28-41-802-03		03	
4192	RL	1	4607	LIMITORQUE WIRG DIAG	01	03/03/70	28-41-803-02		A	IF
4192	RL	1	0400	LIST OF DRAWINGS		11/17/76	75338		02	
4192	RL	2	0413	CIRC WATER PIPE	1	11/08/68	K-3804		00	A
4192	RL	2	0413	PAINT SCHED-STEEL CIRC WTR PIPE	1	06/04/69	K-3805		01	
4192	RL	2	0413	102" OUTSIDE DIAMETER PIPE	1	11/08/68	L-2463		01	AN
4192	RL	2	0413	STEEL CIRC WATER PIPE SEGS 2&3	1	11/08/68	L-2464		00	AN
4192	RL	2	0413	SEGMENT #2 SADDLES	1	12/19/69	L-2465		04	IF
4192	RL	2	0413	SEGMENT #3 SADDLES	1	12/19/69	L-2466		03	IF
4192	RL	2	0413	102" OD PIPE&TRANSITON SEGMENTS	1	11/20/68	L-2481		00	
4192	RL	2	0413	CNV 60IN PIPE&REDS-CIRC WTR	1	06/04/69	L-2521		01	A
4192	RL	2	0413	TRANSITIONS-STEEL CIRC WTR PIPE	1	06/04/69	M-5921		01	A
4192	RL	2	0413	48IN ELS&STR SECTS-S CIRC WTR PIPE	1	06/04/69	M-5922		01	A
4192	RL	2	0404	STL CIRC WTR PIPE SHIPPING LIST		11/08/68	H-3447		02	A
4192	RL	2	0404	SURFACE PREP&PAINTING	1	11/08/68	H-3457		00	A
4192	RN		3407	RELIEF VLV FLGD CONNS MODEL LCT 11	1	04/15/71	A-2138		05	A
4192	RN		3407	RELIEF VLV-FLGD CONNS MODEL LCT 20	1	04/15/71	A-17605		03	A
4192	RN		3761	LIQUID PENETRANT PROCEDURE	1	06/17/70	258-P-2-1	01	00	IF
4192	RN		3761	LIQUID PENETRANT PROCEDURE	1	06/17/70	258-P-2-1	02	00	IF

1069 050

W/O NUMBER	B/M NUMBER	ITEM NUMBER	MFGR CODE	-----DESCRIPTION-----	FRAME OF FRAMES	DATE RECEIVED	MANUFACTURERS --DRAWING NUMBER--	SHEET	REVISION	STATUS IF
4192	RN		3761	MAGNETIC PARTICLE PROCEDURE	1	06/17/70	258-P-3-1		00	
4692	RN	00198	1909	DIAPHRAGM VALVES		03/29/79	2466-3250MM/2		01	
4692	RN	00600	4638	150LBS STAIN STEEL FLEX GATE VALVE		03/29/79	8-869		00	
4192	RN	1	1021	ASHCROFT PP 1327	1	08/05/68	FIG 384		00	X
4192	RN	1	1021	PRESSURE DIAGRAM	1	08/05/68	V-00353		00	X
4192	RN	1	1021	PRESSURE DIAGRAM	1	08/05/68	V-00357		00	X
4192	RN	1	0111	10" 300LB REV CURNT VALVE LEVER WT	1	09/12/68	20839-H		00	AN
4192	RN	1	1604	MAIN STEAM DUMP VALVE		01/18/71	21-01-004-01		01	IF
4192	RN	1	1604	MAIN STM DUMP VALVE POS SWITCH		01/18/71	21-01-005-01		01	IF
4192	RN	1	1604	MAIN STM DUMP VALVE ACTUATOR		01/18/71	21-01-006-01		01	IF
4192	RN	182	0111	ARRGT-LIMIT SWITCH 10" & 16" VLVs	1	02/11/69	21556-C		01	AN
4192	RN	182	0111	LIMIT SWITCH ARRG-T-FREE-FLG VLV	1	04/18/69	22214-C		00	A
4192	RN	18283	0111	10"-300B REV CURNT VLV W/LEVER WT	1	02/11/69	20839-H		00	A
4192	RN	10	6701	GATE VALVE W/LIMITORQUE MTR	1	01/26/70	A-9570-M-1D		00	A
4192	RN	10-20	4607	LIMITORQUE VALVE CONTR	1	07/14/69	02-408-0015-03		0A	A
4192	RN	10-20	4607	VALVE WIRG DIAG	1	07/14/69	15-477-2759-3		00	AN
4192	RN	10-23	4607	VLVS EF,CO,EX,FW,MS,RR,VA		02/27/70	02-408-0015-3		0A	A
4192	RN	10-28	4607	WIRG DIAG-SMB-0 00 1 243 LIMITORQ	1	12/26/68	DATA SHEETS		00	X
4192	RN	10-28	4607	WIRG DIAG-SMB-0 00 1 243 LIMITORQ	1	12/26/68	15-475-1077-3		00	AN
4192	RN	10-28	4607	VLVS AS,EF,EX,FW,MS,NS,RR,CO,VA	1	02/27/70	15-477-2759-3		0A	A
4192	RN	100	0147	BUTTERFLY VLV W/EIM ACTUATOR	1	05/06/69	231-253-0002		00	A
4692	RN	1000	1021	A.W.W.A. NRS GATE VALVES		03/03/78	5006-F		00	
4692	RN	101	3770	42" BUTTERFLY VALVE DESIGN		02/27/78	AA-600-001-GN1-I		00	A
4692	RN	101	3770	42" ACE BUTTERFLY VALVE		02/27/78	AA-500-002-GN1-I		00	A
4192	RN	101	1312	MO VALVES CMVIA THRU F	1	01/13/70	B-50829		00	A
4192	RN	101	0147	BUTTERFLY VLV W/EIM ACTUATOR	1	05/06/69	231-256-0001		00	A
4192	RN	101	1312	CMV-1A TO D VALVE ELEC DATA	1	01/13/70	8094-A		00	A
4192	RN	102	0147	BUTTERFLY VLV W/EIM ACTUATOR	1	05/06/69	231-253-0002		00	A
4192	RN	103	1312	NRV 2-7,18&19,DRV 1A&B,SRV 2,3,7,8	1	01/13/70	B-50828		00	A
4192	RN	103	0147	BUTTERFLY VLV W/EIM ACTUATOR	1	05/06/69	231-256-0001		00	A
4192	RN	10384	1312	NRV-2,3,4&8,5,6,7 ELEC DATA	1	01/13/70	8094-B		00	A
4192	RN	104	1312	NRV 2-7,18&19,DRV 1A&B,SRV 2,3,7,8	1	01/13/70	B-50828		00	A
4192	RN	104	0147	BUTTERFLY VLV W/EIM ACTUATOR	1	05/06/69	231-256-0001		00	A
4192	RN	105	1312	NRV 2-7,18&19,DRV 1A&B,SRV 2,3,7,8	1	01/13/70	B-50828		00	A
4192	RN	105	0147	BUTTERFLY VLV W/EIM ACTUATOR	1	05/06/69	231-256-0001		00	A
4192	RN	10586	1312	SRV 2, 3, 6, 7, 8 ELEC DATA	1	01/13/70	8094-C		00	A
4192	RN	106	1312	NRV 2-7,18&19,DRV 1A&B,SRV 2,3,7,8	1	01/13/70	B-50828		00	A
4192	RN	106	0147	BUTTERFLY VLV W/EIM ACTUATOR	1	05/06/69	231-256-0001		00	A
4192	RN	107	0147	BUTTERFLY VLV W/EIM ACTUATOR	1	05/06/69	231-253-0001		00	A
4192	RN	108	0147	BUTTERFLY VLV W/EIM ACTUATOR	1	05/06/69	191-803-0001		00	A
4192	RN	109	1312	NRV 2-7,18&19,DRV 1A&B,SRV 2,3,7,8	1	01/13/70	B-50828		00	A
4192	RN	109	0147	BUTTERFLY VLV W/EIM ACTUATOR	1	05/06/69	231-256-0001		00	A
4192	RN	109	1312	NRV-18,19, DRV-1A&B ELEC DATA	1	01/13/70	8094-D		00	A
4192	RN	11	6701	6IN-900B GATE VLV W/AB-0	1	04/30/69	A-9509-M-1728		00	A
4192	RN	110	4607	WIRG DIAG - LIMITORQUE SMB-000		05/29/69	15-478-1057-3		00	
4192	RN	110	0147	BUTTERFLY VLV W/EIM ACTUATOR	1	05/06/69	231-253-0002		00	A
4192	RN	111	1312	NRV 2-7,18&19,DRV 1A&B,SRV 2,3,7,8	1	01/13/70	B-50828		00	A
4192	RN	111	0147	BUTTERFLY VLV W/EIM ACTUATOR	1	05/06/69	231-256-0001		00	A
4192	RN	111	1312	NRV-18,19, DRV-1A&B ELEC DATA	1	01/13/70	8094-D		00	A
4192	RN	112	4610	BUTTERFLY VALV W/MANUAL OPER	1	04/16/69	B-915		01	A
4192	RN	113	4610	BUTTERFLY VALVE W/SMB-000 OPER	1	04/16/69	13-10-31129-M		05	A
4192	RN	113	4607	WIRG DIAG - LIMITORQUE SMB-000		05/29/69	15-476-1057-3		00	
4192	RN	113	4607	RRV, NRV & EFV WIRING	1	03/09/70	15-477-2759-3		0A	AN
4192	RN	114	4610	BUTTERFLY VALVE W/MANUAL OPER	1	04/16/69	B-915		01	A
4192	RN	115	4610	BUTTERFLY VLV W/MANUAL OPER	1	05/05/69	B-915		01	A

1069 051

W/O NUMBER	B/M NUMBER	ITEM NUMBER	MFGR CODE	DESCRIPTION	FRAME OF FRAMES	DATE RECEIVED	MANUFACTURERS DRAWING NUMBER	SHEET	REVISION	STATUS
4192	RN	116	4610	16 & 12IN BUTTERFLY VLV W/OPER	1	05/05/69	13-10-31129-M		05	A
4192	RN	116	4607	SRV-1A, B&C-CWV-5A&B WIRG	1	12/08/69	15-477-2759-3		08	A
4192	RN	117	4610	BUTTERFLY VLV W/MANUAL OPER	1	05/05/69	B-915		01	A
4192	RN	118	4610	BUTTERFLY VALVE W/SMB-000 OPER	1	04/16/69	13-10-31129-M		05	A
4192	RN	118	4607	RRV, HRV & EFV WIRING	1	03/09/70	15-477-2759-3		0A	AN
4192	RN	119	4610	BUTTERFLY VLV W/MANUAL OPER	1	05/05/69	B-915		01	A
4192	RN	12	6701	12IN-6000 GATE VLV W/SMB-1	1	04/30/69	A-6612-M-38B		0B	A
4192	RN	120	4610	16 & 12IN BUTTERFLY VLV W/OPER	1	05/05/69	13-10-31129-M		05	A
4192	RN	120	4607	SRV-1A, B&C-CWV-5A&B WIRG	1	12/08/69	15-477-2759-3		0B	A
4192	RN	121	4610	BUTTERFLY VALVE W/SMB-000 OPER	1	04/16/69	13-10-31129-M		05	A
4192	RN	121	4607	WIRG DIAG - LIMITORQUE SMB-000		05/29/69	15-476-1057-3		00	
4192	RN	121	4607	RRV, HRV & EFV WIRING	1	03/09/70	15-477-2759-3		0A	AN
4192	RN	122	4610	BUTTERFLY VALVE W/MANUAL OPER	1	04/16/69	B-915		01	A
4192	RN	123	4610	BUTTERFLY VALVE W/MANUAL OPER	1	04/16/69	B-915		01	A
4192	RN	124	4610	MDT MANUAL OPERATOR	1	03/09/70	B-915		00	A
4192	RN	125	4610	BUTTERFLY VALVE W/MANUAL OPER	1	04/16/69	B-915		01	A
4192	RN	126	4610	MDT MANUAL OPERATOR	1	03/09/70	B-915		00	A
4192	RN	127	4610	BUTTERFLY VALVE W/SMB-000 OPER	1	04/16/69	13-10-31129-M		05	A
4192	RN	127	4607	WIRG DIAG - LIMITORQUE SMB-000		05/29/69	15-476-1057-3		00	
4192	RN	127	4607	RRV, HRV & EFV WIRING	1	03/09/70	15-477-2759-3		0A	AN
4192	RN	128	4610	BUTTERFLY VALVES W/HANDLEVER OPER	1	01/29/69	B-47		00	AN
4192	RN	128	4610	BUTTERFLY VALVE W/HANDLEVER	1	04/16/69	B-909		00	A
4192	RN	129	4610	B/M-18" DOUBLE SEAT BALL VALVE	1	03/26/69			04	A
4192	RN	129	4610	8"-250# BALL VALVE W/MAN OPER	1	03/26/69	B-900		00	A
4192	RN	129	4610	SECT-DOUBLE SEAT BALL VALVE	1	03/26/69	26-10-90030		00	A
4192	RN	129	4610	BILL OF MATL-8" BALL VALVE	1	01/27/69	7-3043-1		04	A
4192	RN	13	6701	6IN-6000 GATE VLV W/SMB-0	1	04/30/69	A-6609-M-105B		08	A
4192	RN	13	4607	WIRG DIAG-SMB-0 LIMITORQUE	1	12/26/68	DATA SHEETS		00	X
4192	RN	13	4607	WIRG DIAG-SMB-0 LIMITORQUE	1	12/26/68	15-477-0970-3		00	AN
4192	RN	130	4610	BUTTERFLY VALVE W/SMB-000 OPER	1	04/16/69	13-10-31129-M		05	A
4192	RN	130	4607	WIRG DIAG-LIMITORQUE SMB-000	1	04/03/69	15-476-1057-3		00	AN
4192	RN	130	4607	RRV, HRV & EFV WIRING	1	03/09/70	15-477-2759-3		0A	AN
4192	RN	131	4610	BUTTERFLY VALVES W/HANDLEVER OPER	1	01/29/69	B-47		00	AN
4192	RN	131	4610	BUTTERFLY VLV W/HANDLEVER OPER	1	05/05/69	B-909		01	A
4192	RN	132	4610	BUTTERFLY VALVES W/HANDLEVER OPER	1	01/29/69	B-47		00	AN
4192	RN	132	4610	BUTTERFLY VLV W/HANDLEVER OPER	1	05/05/69	B-909		01	A
4192	RN	133	4610	BUTTERFLY VALVES W/HANDLEVER OPER	1	01/29/69	B-47		00	AN
4192	RN	133	4610	HANDLEVER OPERATOR	1	03/09/70	B-909		00	A
4192	RN	134	4610	BUTTERFLY VALVES W/HANDLEVER OPER	1	01/29/69	B-47		00	AN
4192	RN	134	4610	BUTTERFLY VALVE W/HANDLEVER	1	04/16/69	B-909		00	A
4192	RN	135	4610	BUTTERFLY VALVES W/HANDLEVER OPER	1	01/29/69	B-47		00	AN
4192	RN	135	4610	BUTTERFLY VLV W/HANDLEVER OPER	1	05/05/69	B-909		01	A
4192	RN	136	4610	BUTTERFLY VALVES W/HANDLEVER OPER	1	01/29/69	B-47		00	AN
4192	RN	136	4610	BUTTERFLY VALVE W/HANDLEVER	1	04/16/69	B-909		00	A
4192	RN	136	7301	1/2IN FIG 461ASWR STM TRAP	1	05/21/70	042-019065X		0C	A
4192	RN	137	4610	BUTTERFLY VALVES W/HANDLEVER OPER	1	01/29/69	B-47		00	AN
4192	RN	137	4610	BUTTERFLY VLV W/HANDLEVER OPER	1	05/05/69	B-909		01	A
4192	RN	138	3116	SPECS GEN ARRGT #13679	1	05/19/69			00	A
4192	RN	138	5582	AUT RIV WTR STRAIN CONT'LS NR-5-1A		04/07/71	C41-412143		02	
4192	RN	138	0401	AUTO STRAINER DIFF PRESS SW	1	03/14/69	PAGE 13		00	A
4192	RN	138	2800	3IN VALVE-BACKWASH CONTROLS	1	05/19/69	PAGE 2-4		00	A
4192	RN	138	2800	OPERATOR-3IN BALL VALVE	1	05/19/69	PAGE 7-11		00	A
4192	RN	138	3116	MOTOR OPER. BACKWASH VALVE		05/06/69	13680		00	
4192	RN	138	3116	AUT RIV WTR STRAIN TAG NR-5-1A	1	02/09/73	13940		0B	A
4192	RN	138	2317	AUTO STRAINER BKWASH VLV&MOT OPER	1	03/14/69	2-3B/7-11B		00	AN

1069 052

W/O NUMBER	B/M NUMBER	ITEM NUMBER	MFOR CODE	DESCRIPTION	FRAME OF FRAMES	DATE RECEIVED	MANUFACTURERS DRAWING NUMBER	SHEET	REVISION	STATUS
4192	RN	146	0147	BUTTERFLY VLV W/EIM ACTUATOR	1	05/06/69	231-256-0001		00	A
4192	RN	146	1312	NRV-2,3,4A&B,5,6,7 ELEC DATA	1	01/13/70	8094-B		00	A
4192	RN	147	1021	PNEUMATIC OPERATOR	1	06/16/69	TP290		00	AN
4192	RN	147	1021	1IN GATE VLV W/PNEU OPER	1	06/16/69	TP291		00	A
4192	RN	147	1021	PNEU OPER SUPPT MOUNT-HANCOCK VLV	1	05/17/72	TS-1628		00	A
4192	RN	147	1021	BASE PLATE 1"-550W	1	03/15/71	TS-1630		00	A
4192	RN	147	1021	BRACKET	1	05/17/72	TS-1631		00	A
4192	RN	148	1021	1/2, 3/4 & 1IN GLOBE VLVs	1	06/16/69	TP223		00	A
4192	RN	148	1021	1 1/2IN GATE VLV W/MOTOR OPER	1	06/16/69	TP302		00	A
4192	RN	149	1021	1/2, 3/4 & 1IN GLOBE VLVs	1	06/16/69	TP223		00	A
4192	RN	149	1021	1 1/2IN GATE VLV W/MOTOR OPER	1	06/16/69	TP297		00	A
4192	RN	149	4607	LIMITORQUE VALVE CONTROL	1	10/30/69	02-407-0068-3		08	AN
4192	RN	149	4607	LIMITORQUE WIRG DIAG	1	10/30/69	15-476-1077-3		00	AN
4192	RN	150	6701	10" GATE VLV W/SMB-0 OPER	1	03/11/69	A-7590-M-97A		04	A
4192	RN	150	1021	PNEUMATIC OPERATOR	1	06/16/69	TP290		00	AN
4192	RN	150	1021	2IN GATE VLV W/PNEU OPER	1	06/16/69	TP296		01	AN
4192	RN	151	1021	PNEUMATIC OPERATOR	1	06/16/69	TP290		00	AN
4192	RN	151	1021	1/2, 3/4 & 1IN GLOBE VLVs	1	06/16/69	TP300		00	A
4192	RN	151	1021	PNEU OPER SUPPT MOUNT-HANCOCK VLV	1	05/17/72	TS-1628		00	A
4192	RN	151	1021	BASE PLATE 1/2" 5500W	1	03/15/71	TS-1629		00	A
4192	RN	151	1021	BRACKET	1	05/17/72	TS-1631		00	A
4192	RN	152	1021	PNEUMATIC OPERATOR	1	06/16/69	TP290		00	AN
4192	RN	152	1021	1/2, 3/4 & 1IN GLOBE VLVs	1	06/16/69	TP300		00	A
4192	RN	152	1021	PNEU OPER SUPPT MOUNT-HANCOCK VLV	1	05/17/72	TS-1628		00	A
4192	RN	152	1021	BRACKET	1	05/17/72	TS-1631		00	A
4192	RN	153	1021	PNEUMATIC OPERATOR	1	06/16/69	TP290		00	AN
4192	RN	155	1021	MOTOR OPER FOR 2IN GLOBE VLV	1	06/16/69	A-5-2981-E		00	A
4192	RN	155	1021	2IN GLOBE VLV W/MOTOR OPER	1	06/16/69	TP307		00	A
4192	RN	155	4607	LIMITORQUE VALVE CONTROL	1	10/30/69	02-407-0068-3		08	AN
4692	RN	155	4607	LIMITORQUE VALVE CONTROL		09/20/77	0240700684		04	
4692	RN	155	4607	LIMITORQUE WIRG DIAG	1	10/30/69	15-476-1077-3		00	AN
4692	RN	155	4607	LIMITORQUE WIRING DIAGRAM		10/31/77	1547610773		A	
4692	RN	155	4607	LIMITORQUE VALVE CONTROL		10/22/77	354161002		02	
4692	RN	155	4607	LIMITORQUE WIRING DIAGRAM		10/31/77	414180101		01	
4692	RN	155-8	4607	LIMITORQUE WIRING DIAGRAM		06/10/77	15-476-1077-3		A	
4192	RN	156	1021	PNEUMATIC OPERATOR	1	06/16/69	TP290		00	AN
4192	RN	156	1021	1/2IN GLOBE VLV W/PNEU OPER	1	06/16/69	TP305		00	AN
4192	RN	157	3725	FIRE HEAD TANK OUTLET	1	03/20/69	12886	01	00	A
4192	RN	158	1021	MOTOR OPER FOR 2IN GLOBE VLV	1	06/16/69	A-5-2981-E		00	A
4692	RN	158	1021	MOTOR OPERATOR FOR 2" GLOBE VLVs.		10/17/77	A52981F		00	
4192	RN	158	1021	2IN GLOBE VLV W/MOTOR OPER	1	06/16/69	TP307		00	A
4192	RN	158	4607	LIMITORQUE VALVE CONTROL	1	10/30/69	02-407-0068-3		08	AN
4692	RN	158	4607	LIMITORQUE VALVE CONTROL		09/20/77	0240700684		04	
4192	RN	158	4607	LIMITORQUE WIRG DIAG	1	10/30/69	15-476-1077-3		00	AN
4692	RN	158	4607	LIMITORQUE WIRING DIAGRAM		10/31/77	1547610773		A	
4192	RN	159	6117	CONT. UNITS	1	02/17/69	A29-2777		00	AN
4192	RN	159	6117	2-ARCH SPOOL TYPE EXP JOINT	1	06/02/69	A29-4104-2	02	00	AN
4192	RN	159	6117	CONTR UNIT FOR EXP JOINTS	1	06/02/69	A29-4104-4	04	00	AN
4192	RN	159	6117	AUX CDSE RUB-EXPN JT OUTL	1	02/17/69	A32-2777		00	AN
4192	RN	160	6701	24" GATE VLV W/SMB-2 OPER	1	03/11/69	A-7522-M-3		0A	A
4192	RN	160	4607	WIRG DIAG-LIMITORQUE SMB-000	1	03/24/69	15-476-1077-3		00	AN
4192	RN	160	6117	2-ARCH SPOOL TYPE EXP JOINT	1	06/02/69	A29-4104-2	02	00	AN
4192	RN	160	6117	CONTR UNIT FOR EXP JOINTS	1	06/02/69	A29-4104-4	04	00	AN
4192	RN	160	6117	CDSE PUMP SUC RUB EXPN JT OUTL	1	02/17/69	A32-2777		00	AN
4192	RN	161	6117	CIRC PUMP DISCH RUB EXPN JT	1	02/17/69	A29-2777		00	AN

1069 053

W/O NUMBER	B/M NUMBER	ITEM NUMBER	MFGR CODE	DESCRIPTION	FRAME OF FRAMES	DATE RECEIVED	MANUFACTURERS --DRAWING NUMBER--	SHEET	REVISION	STATUS
4192	RN	161	6117	SGL ARCH SPOOL TYPE EXP JOINT	1	06/02/69	A29-4104-3	03	00	AN
4192	RN	162	6117	CIRC PUMP SUC RUB EXPN JT OUTL	1	02/17/69	A29-2777		00	AN
4192	RN	162	6117	SGL ARCH SPOOL TYPE EXP JOINT	1	06/02/69	A29-4104-3	03	00	AN
4192	RN	163	6117	CIRC WTR PIPE RUB EXPN JT OUTL	1	02/17/69	A29-2777		00	AN
4192	PN	163	6116	CONTROL UNITS	1	02/17/69	A29-2777		00	AN
4192	RN	163	6117	SGL ARCH SPOOL TYPE EXP JOINT	1	06/02/69	A29-4104-3	03	00	AN
4192	RN	163	6117	CONTR UNIT FOR EXP JOINTS	1	06/02/69	A29-4104-4	04	00	AN
4192	RN	164	6117	3-ARCH SPOOL TYPE EXP JOINT	1	06/09/69	A29-4104-1	01	00	AN
4192	RN	164	6117	MAIN CDSER RUB EXPN JT OUTL	1	02/17/69	A33-2777		00	AN
4192	RN	165	1909	3/8IN DIAPHRAGM VALVE	1	11/20/69	2471-3212-M/2		00	A
4192	RN	167	1909	1/2IN DIAPHRAGM VALVE	1	11/20/69	2471-26-M		00	A
4192	RN	168	1909	1/2IN DIAPHRAGM VALVE	1	11/20/69	2471-26-M/1		00	A
4192	RN	169	1909	1/2IN DIAPHRAGM VALVE	1	11/20/69	2471-3212-M/2		00	A
4192	RN	17	6701	18" GATE VLV W/SMB-1 OPER	1	03/11/69	A-520-M-35A		0A	A
4192	RN	170	1909	3/4IN DIAPHRAGM VALVE	1	11/20/69	2471-26-M		00	A
4192	RN	171	1909	3/4IN DIAPH VLV W/SEALED BONNET	1	06/03/69	2471-3212-M		00	A
4192	RN	172	1909	3/4IN DIAPHRAGM VALVE	1	06/03/69	2472-26-M		00	A
4192	RN	173	1909	1IN DIAPHRAGM VALVE	1	01/13/70	2471-26-M		00	A
4192	RN	174	1909	1IN DIAPHRAGM VALVE	1	11/20/69	2471-26-M/1		00	A
4192	RN	175	1909	1IN DIAPHRAGM VALVE	1	11/20/69	2471-3212-M/2		00	A
4192	RN	176	1909	DIAPHRAGM VALVES-1IN	1	07/11/69	2472-26-M		00	A
4192	RN	177	1909	1IN DIAPH VALVE	1	08/20/69	2472-3112-MW/2		01	A
4192	RN	178	1909	1 1/4IN DIAPH VALVE	1	08/20/69	2471-26-MW/1		00	A
4192	RN	179	1909	1-1/4IN DIAPH VLV W/SEAL BONNET	1	06/03/69	2471-3212-M		00	A
4192	RN	180	1909	1-1/4IN DIAPH VLV W/SEAL BONNET	1	06/03/69	2471-3212-M		00	A
4192	RN	181	1909	1 1/2IN DIAPHRAGM VALVE	1	01/13/70	2471-26-M		00	A
4192	RN	182	1909	1 1/2IN DIAPHRAGM VALVE	1	11/20/69	2471-26-M/1		00	A
4192	RN	183	1909	1 1/2IN DIAPH VALVE	1	08/20/69	2471-26-MW/2		00	A
4192	RN	184	1909	1 1/2IN DIAPHRAGM VALVE	1	11/20/69	2471-3212-M/2		00	A
4192	RN	185	1909	1-1/2IN DIAPH VLV W/SEAL BONNET	1	06/03/69	2472-3212-M		00	A
4192	RN	186	1909	2IN DIAPHRAGM VALVE	1	01/13/70	2471-26-M		00	A
4192	RN	187	1909	2IN DIAPHRAGM VALVE	1	11/20/69	2471-26-M/1		00	A
4192	RN	188	1909	2IN DIAPHRAGM VALVE	1	11/20/69	2471-3225-M/2		00	A
4192	RN	189	1909	2IN DIAPH VEV W/SEALED BONNET	1	06/18/69	2471-3125-M W/2		00	AN
4192	RN	189	1909	2IN DIAPH VALVE	1	08/20/69	2471-3125-M		01	A
4192	RN	19	6701	12IN-150# GATE VLV W/SMB-0	1	04/30/69	A-7517-M-107B		00	A
4192	RN	190	1909	2IN DIAPH VLV W/SEALED BONNET	1	06/18/69	2472-3125-M W/2		00	A
4192	RN	190	1909	2IN DIAPH VALVE	1	08/20/69	2472-3125-M		01	A
4192	RN	191	1909	2 1/2IN DIAPHRAGM VALVE	1	11/20/69	2466-26-M		00	A
4192	RN	192	1909	2 1/2IN DIAPH VALVE	1	08/20/69	2466-2225-MW/2		01	A
4192	RN	193	1909	2 1/2IN DIAPH VALVE	1	08/20/69	GAM-C2547A-B		00	A
4192	RN	193	1909	2 1/2IN DIAPH VLV W/SEALED BONN	1	06/12/69	2466-3125-M2-M		00	AN
4192	RN	194	1909	3IN DIAPHRAGM VALVE	1	01/13/70	2466-26-M		00	A
4192	RN	195	1909	DIAPHRAGM VALVES-3IN	1	07/11/69	2467-26-M		00	A
4192	RN	196	1909	3IN DIAPH VALVE	1	08/20/69	2466-3225-MW/2		00	A
4192	RN	197	1909	4IN DIAPHRAGM VALVE	1	11/11/69	2466-26-M		00	A
4192	RN	198	1909	4IN DIAPH VALVE	1	08/20/69	2466-3250-MW/2		01	A
4192	RN	199	1909	8IN DIAPHRAGM VALVE	1	11/11/69	2466-26-M		00	A
4192	RN	2	0111	16" 150LB REV CURNT VALVE LEVER WT	1	09/12/68	20831-9		00	A
4192	RN	200	1909	8IN DIAPHRAGM VALVE	1	11/11/69	2466-33200-M		00	A
4192	RN	201	3423	AUX STEAM TO TANKS	1	05/26/69	WDLV325-328		02	A
4192	RN	201	3423	TEMP REG BULB CASING	1	05/26/69	60/0.4.1.2		09	A
4192	RN	201	3423	REGULATOR PILOT W/DIAL	1	05/26/69	60/0.4.2		05	A
4192	RN	201	3423	1IN TEMP REG VALVE	1	05/26/69	60/2.4.1.1		00	A
4192	RN	202	2504	18IN FLAP VALVE	1	05/02/69	F.V.-A-1			A

1069 054

W/O NUMBER	B/M NUMBER	ITEM NUMBER	MFR CODE	DESCRIPTION	FRAME OF FRAMES	DATE RECEIVED	MANUFACTURERS --DRAWING NUMBER--	SHEET	REVISION	STATUS
4192	RN	231	1021	GLOBE VALVE	1	11/12/73	ICP-2191		00	AN
4692	RN	231	4607	LIMITORQUE VALVE CONTROL		10/22/77	354161002		12	
4692	RN	231	4607	LIMITORQUE WIRING DIAGRAM		10/31/77	414180101		01	
4192	RN	232	3742	6IN BATHTUB STRAINER	1	07/16/69	28444	01	00	A
4192	RN	233	3742	10IN BASKET STRAINER	1	07/16/69	28445	02	00	A
4192	RN	234	6117	10IN IDXBIN FACE EXP JOINT	1	09/02/69	A29-4116		00	AN
4192	RN	235	7000	1 1/2IN-300# 3-WAY VLV IN TANDEM	1	09/26/69	P-3127		00	A
4192	RN	236	1021	MOTOR OPERATED GLOBE VALVE	1	09/25/72	CP-2026		00	AN
4192	RN	237	3423	FLANGED & BUTT WELD END	1	12/02/69	70/1.4.3		00	A
4192	RN	238	6701	6" AIR COOL RETURN PENET ISO	1	03/08/74	A-1080003-M-48		00	A
4192	RN	238	3431	VALVE ARRGT-SPRING OPEN CYCLE		01/20/70	SA-C12-0-VA		00	
4192	RN	238	3431	FRONT FLANGE MOUNTING CYLINDER		01/20/70	SA-C12-0		00	
4192	RN	239	1604	RN-239-CAV-234	1	01/27/70	DF4024		00	A
4192	RN	239	1604	SPECS-1IN PRESS REGULATOR	1	11/26/69	Y600-2/SPEC		00	A
4192	RN	24	6701	8IN-150# GATE VLV W/SMB-0	1	04/30/69	A-7515-M-154C		00	A
4692	RN	24	4607	LIMITORQUE VALVE CONTROL		10/22/77	354161002		02	
4692	RN	24	4607	LIMITORQUE WIRING DIAGRAM		10/31/77	414180101		01	
4192	RN	24-25	4607	LIMITORQUE VALVE OPER SMB-0	1	12/26/68	DATA SHEETS		00	X
4192	RN	240	1604	RN-240-CAV-235	1	01/27/70	DF4024		00	A
4192	RN	240	1604	SPECS-1IN PRESS RELIEF VLV	1	11/26/69	Y611-1/SPEC		00	A
4192	RN	241	1604	RN-241-EFV-8A & 8C	1	01/27/70	AL6347		0X	A
4192	RN	241	1604	SPECS-1IN DIAPH CONTR VLV	1	11/26/69	657-DBQ		00	AN
4192	RN	242	1604	RN-242-EFV-8B	1	01/27/70	AL6347		0X	A
4192	RN	242	1604	SPECS-2IN DIAPH CONTR VLV	1	11/26/69	657-DBQ		00	AN
4192	RN	244	6701	16IN 150# GATE VLV W/LIM SW	1	03/20/70	A-7519-M-56		00	A
4192	RN	244	6701	16 IN WEDGE GATE VLV CAST STEEL		12/13/71	A-7519-M-74		00	A
4192	RN	245	6701	NEW STYLE OS&Y WEDGE GATE VLV	1	04/17/70	A11200-6-M2A		0A	A
4192	RN	245	3742	6IN STRAINERS-EMERG FP SUCTION	1	05/16/69	27895		00	AN
4192	RN	246	6701	OS&Y WEDGE GATE VLV W/SNAP SW	1	05/22/70	A1040003-M-12		0B	A
4192	RN	247	6701	OS&Y GATE VLV W/SNAP LOCK	1	05/22/70	A1030003-M-4		0B	A
4192	RN	248	6701	150LB CAST STEEL OS&Y WEDGE GATE	1	04/22/70	A-1024003-M2		0A	A
4192	RN	249	6117	CONCENTRIC TAPERED EXPANSION JOINT	1	05/04/70	A29-4212-3	01	00	A
4192	RN	25	6701	6IN-150# GATE VLV W/SMB-00	1	04/30/69	A-7514-M-165B		00	A
4192	RN	250	6117	SPOOL TYPE EXPANSION JOINT	1	05/04/70	A29-4212-3	02	00	A
4192	RN	251	6117	3 ARCH SPOOL TYPE EXP JOINT	1	05/04/70	A29-4212-3	03	00	A
4192	RN	252	1604	SPEC SHEET	1	03/03/70			00	A
4192	RN	252	1604	DIAPHRAGM ACTUATOR		04/03/70	AK5823		C	
4192	RN	252	1604	3IN STEEL VALVE-ED	1	03/03/70	AU6181		0D	A
4192	RN	253	3407	V-618 SAFETY VALVE	1	04/24/70	A-2140		02	A
4192	RN	254	3407	V & VM SAFETY VALVES	1	04/24/70	A-1222		01	A
4192	RN	254	3407	V&W RV SEAT ARRGT OF O RING SEAL		1/18/73	C-4648		00	A
4192	RN	255	3407	23-V-200 SAFETY VALVES		04/24/70	A-2139		02	A
4192	RN	256	3407	LCT 11 RELIEF VLV W/FLANGE CONN	1	09/05/72	A2138		07	A
4192	RN	256	3407	COMP DWG-MOD LCT RELIEF VLV	1	08/29/72	B-2767	02	00	A
4192	RN	256	3407	MODEL LCT RELIEF VALVES	1	04/07/71	B-2767		02	A
4192	RN	257	3407	LCT 11 RELIEF VALVE W/FLANGED CONN	1	09/14/71	A-2138		06	A
4192	RN	257	3407	LCT RELIEF VALVE	1	04/24/70	C-4383		00	A
4192	RN	258	3407	LCT 11" RELIEF VLV DH-V-67	1	12/06/71	A-2138		07	A
4192	RN	258	3407	LCT RELIEF VALVE	1	04/24/70	C-4383		00	A
4192	RN	259	3407	LCT 11 RELIEF VALVE W/FLANGED CONN	1	09/14/71	A-2138		06	A
4192	RN	259	3407	LCT RELIEF VALVE	1	04/24/70	C-4383		00	A
4192	RN	26	6701	6IN 600# GLOBE VLV W/SMG-1 OPER	1	07/17/69	A9059-M-10C		0C	A
4192	RN	26	4607	LIMITORQUE VALVE OPER SMB-1	1	12/26/68	DATA SHEETS		00	X
4192	RN	26	4607	LIMITORQUE VALVE OPER SMB-1	1	12/26/68	02-408-0022-3		00	A
4192	RN	26127	4607	VLVS EF,CO,EX,FW,MS,RR,VA	1	02/27/70	02-408-0015-3		0A	A

1069 055

W/O NUMBER	B/M NUMBER	ITEM NUMBER	MFG CODE	DESCRIPTION	FRAME OF FRAMES	DATE RECEIVED	MANUFACTURERS --DRAWING NUMBER--	SHEET	REVISION	STATUS
4192	RN	282	3407	MODEL LCT RELIEF VALVES	1	04/07/71	B-2767	02	02	A
4192	RN	283	3407	MODEL LCT RELIEF VALVES	1	04/07/71	B-2767		00	A
4192	RN	283	3407	MODEL LCT RELIEF VALVES	1	04/07/71	B-2767	02	02	A
4192	RN	284	3407	MODEL LCT RELIEF VALVES	1	04/07/71	B-2767		00	A
4192	RN	284	3407	MODEL LCT RELIEF VALVES	1	04/07/71	B-2767	02	02	A
4192	RN	285	3407	MODEL LCT RELIEF VALVES	1	04/07/71	B-2767		00	A
4192	RN	285	3407	MODEL LCT RELIEF VALVES	1	04/07/71	B-2767	02	02	A
4192	RN	286	3407	LCT RELIEF VALVE	1	04/24/70	B-2767		01	A
4192	RN	287	3407	MODEL LCT RELIEF VALVES	1	04/07/71	B-2767		00	A
4192	RN	287	3407	MODEL LCT RELIEF VALVES	1	04/07/71	B-2767	02	02	A
4192	RN	288	3407	MODEL LCT RELIEF VALVES	1	04/07/71	B-2767		00	A
4192	RN	288	3407	MODEL LCT RELIEF VALVES	1	04/07/71	B-2767	02	02	A
4192	RN	289	3407	MODEL LCT RELIEF VALVES	1	04/07/71	B-2767		00	A
4192	RN	289	3407	MODEL LCT RELIEF VALVES	1	04/07/71	B-2767	02	02	A
4192	RN	29	0721	1" WELDED TYPE BY-PASS		06/13/69	C-119984		03	
4192	RN	29	0721	20IN GATE VALVE W/SMB-2 OPER	1	04/30/69	PB-142919		00	A
4192	RN	29	0721	WELD END DET-20" 400# GATE VALVE	1	03/03/69	PE-142920		00	A
4192	RN	29	4607	LIMITORQUE WDM-SMB 2,3 & 5T		07/03/69	15-476-0953-3		00	
4192	RN	29430	4607	WIRO DIAG-COV2A&B, 3A&B, 9A&B	1	10/24/69	15-477-2759-3		0A	A
4192	RN	29431	4607	LIMITORQUE VALVE CONTR	1	07/21/69	02-408-0015-3		0A	A
4192	RN	290	3407	MODEL LCT RELIEF VALVES	1	04/07/71	B-2767		00	A
4192	RN	290	3407	MODEL LCT RELIEF VALVES	1	04/07/71	B-2767	02	02	A
4192	RN	291	3407	MODEL LCT RELIEF VALVES	1	04/07/71	B-2767		00	A
4192	RN	291	3407	MODEL LCT RELIEF VALVES	1	04/07/71	B-2767	02	02	A
4192	RN	292	3407	MODEL LCT RELIEF VALVES	1	04/07/71	B-2767		00	A
4192	RN	292	3407	MODEL LCT RELIEF VALVES	1	04/07/71	B-2767	02	02	A
4192	RN	293	3407	MODEL LCT RELIEF VALVES	1	04/07/71	B-2767		00	A
4192	RN	293	3407	MODEL LCT RELIEF VALVES	1	04/07/71	B-2767	02	02	A
4192	RN	294	3407	MODEL LCT-11 RELIEF VALVE		12/19/75	A2590		00	
4192	RN	294	3407	MODEL LCT RELIEF VALVE	1	03/25/71	B-3317		02	A
4192	RN	295	3407	1IN RELIEF VALVE IGV-76	1	04/07/71	B-3110		02	A
4192	RN	296	3407	LCT 11 RELIEF VALVE W/FLANGED CONN	1	09/14/71	A-2138		06	A
4192	RN	297	3407	MODEL LCT RELIEF VALVES	1	04/07/71	B-2767		00	A
4192	RN	297	3407	MODEL LCT RELIEF VALVES	1	04/07/71	B-2767	02	02	A
4192	RN	298	3407	MODEL H RELIEF VALVE	1	04/24/70	B-2186		01	A
4192	RN	299	3407	LCT-20 RELIEF VALVE	1	04/24/70	A-1741		01	A
4192	RN	3	0111	10" 300LB REV CURNT VALVE LEVER WT		09/12/68	20839-H		00	AN
4192	RN	30	0721	18IN-900# STOP VALVE W/SMB-5T	1	05/05/69	PA-142922		00	A
4192	RN	30	0721	WELD END DET-18IN STOP VALVE	1	05/05/69	PE-142923		00	A
4192	RN	30	4607	LIMITORQUE VALVE CONTR	1	07/21/69	02-413-0040-4		00	A
4192	RN	30	4607	LIMITORQUE WDM-SMB 2,3 & 5T		07/03/69	15-476-0953-3		00	
4192	RN	300	3407	W-100 & W-300 SAFETY REL VLV	1	04/24/70	A-1681		01	A
4192	RN	301	3407	SAFETY RELIEF VALVES	1	04/07/71	A-2106		01	A
4192	RN	302	1604	PRESSURE REGULATOR	01	07/14/70	AV6712		A	A
4192	RN	303	1604	DISPHRAGM ACTUATED CONTROL VLV	01	07/14/70	AU6685		C	A
4192	RN	304	1604	FISHER LEVEL-TROL	01	07/14/70	CD1700		E	A
4192	RN	305	1021	1" GATE VALVE W/PNEUMATIC OPERATOR		05/24/71	CP-1617		00	
4192	RN	305	1021	PNEUMATIC OPERATOR	1	03/08/71	CP-1626		00	RC
4192	RN	305	1021	PNEUMATIC OPERATOR	1	09/08/71	CP-1690		01	A
4192	RN	306	6701	WEDGE GATE VALVE ASSEMBLY	1	08/10/70	A-1060003-M-15A		00	A
4192	RN	307	1940	TYPE MB-B5-EH BUTTERFLY VALVE	1	09/14/73	MRE-1006-266		00	A
4192	RN	309	0721	1JN-150# BALL VALVES W/OPERATOR	1	01/18/71	7285	01	0G	A
4192	RN	309	0721	ARRGT BALL VALVES ACTUATOR	1	01/18/71	7285	02	00	A
4192	RN	31	0721	16X14X16"-900# STOP VLV W/SMB-3	1	03/03/69	PA-142924		00	A
4192	RN	31	0721	WELD END DETAIL	1	02/15/73	PC-142925		00	A

1069 056

W/O NUMBER	B/M NUMBER	ITEM NUMBER	MFGR CODE	DESCRIPTION	FRAME OF FRAMES	DATE RECEIVED	MANUFACTURERS --DRAWING NUMBER--	SHEET	REVISION	STATUS
4192	RN	31	0721	WELD END 16 X 14 X 16 CHECK VALVE	1	03/03/69	PE-142925		00	AN
4192	RN	31	4607	LIMITORQUE WDG-M-SMB 2,3 & 5T		07/03/69	15-476-0953-3		00	
4192	RN	31832	4607	WIRG DIAG-COV2A&B, 3A&B, 9A&B	1	10/24/69	15-477-2759-3		0A	A
4192	RN	310	0721	1&1/2IN-150# BALL VLV W/ACTUATOR	1	01/18/71	7286	01	0C	A
4192	RN	310	0721	ARRGT BALL VALVES ACTUATOR	1	01/18/71	7286	02	00	A
4192	RN	311	0721	2IN-150# BALL VALVES W/ACTUATOR	1	01/18/71	7287	01	0C	A
4192	RN	311	0721	ARRGT BALL VALVES ACTUATOR	1	01/18/71	7287	02	00	A
4192	RN	312	1604	TYPE 95L PRESS RED VALVE	1	07/16/70	AJ3324		0C	A
4192	RN	312	1604	PRESS RED VALVE	1	07/16/70	SC-V-63A&B		00	A
4192	RN	313	1604	ADJUSTABLE TRAVEL STOP	1	07/16/70	AF7200		0B	A
4192	RN	313	1604	2IN DIAPH CONTROL VLV	1	07/16/70	AV6192		0A	A
4192	RN	313	1604	2IN DIAPH CONTROL VLV	1	07/16/70	WT-V-102		00	A
4192	RN	314	1604	2IN DIAPH CONTROL VLV	1	07/16/70	AV6192		0A	A
4192	RN	314	1604	2IN DIAPH CONTROL VLV	1	07/16/70	WT-V-61		00	A
4192	RN	315	7301	INTEG TRAP-STRAINER		09/25/70	042-019237Y		D	A
4192	RN	316	7301	INTEG STRAIN IMPUSLE STM TRAP		05/22/73	919065		0	A
4192	RN	317	7301	1/2IN FIG 461DSWR STM TRAP	1	05/21/70	042-019168X		0D	A
4192	RN	318	7301	INTEG TRAP-STRAINER		09/25/70	D-18013Y		C	A
4192	RN	318	7301	IMPULSE STEAM TRAP TAG CC-ST-2	1	08/15/73	043597X		0B	A
4192	RN	319	7301	1&1/2IN FIG 5-250R STM TRAP	1	05/21/70	D-17168X		0H	A
4192	RN	32	0721	10"-900# STOP VALVE W/SMB-3	1	03/03/69	PA-142926		00	A
4192	RN	32	0721	WELD END DETAIL	1	02/15/73	PC-142927		00	A
4192	RN	32	4607	LIMITORQUE WDG-M-SMB 2,3 & 5T		07/03/69	15-476-0953-3		00	
4192	RN	32839	4607	LIMITORQUE VLV CONTR SMB 2 & 3	1	10/24/69	02-408-0015-03		0A	A
4192	RN	320	7301	1&1/2IN FIG 40-SW STM TRAP	1	05/21/70	D-919-609X		0A	A
4192	RN	321	7301	1&1/2IN FIG 921SW STRAINER	1	05/21/70	044-928203X		0D	A
4192	RN	322	0183	NEEDLE&TAPER STEM VALVES	1	10/05/73	20A-1813		03	A
4192	RN	323	0183	NEEDLE&TAPER STEM VALVES	1	10/05/73	20A-1813		03	A
4192	RN	324	0183	NEEDLE&TAPER STEM VALVES	1	10/05/73	20A-1813		03	A
4192	RN	325	0183	NEEDLE&TAPER STEM VALVES	1	10/05/73	20A-1813		03	A
4192	RN	326	0183	NEEDLE&TAPER STEM VALVES	1	10/05/73	20A-1813		03	A
4192	RN	327	0183	NEEDLE&TAPER STEM VALVES	1	10/05/73	20A-1813		03	A
4192	RN	328	0183	NEEDLE&TAPER STEM VALVES	1	10/05/73	20A-1813		03	A
4192	RN	329	0183	CHECK VALVES	1	10/08/73	20A-1814		04	A
4192	RN	33	0721	12IN-600# GLOBE VLV W/MOT OPER	1	03/17/69	DR-32808		0C	AN
4192	RN	33	4607	RN 33 COV-1 WIRG DIAG	1	08/04/69	15-477-2759-3		00	A
4192	RN	330	0183	CHECK VALVES	1	10/08/73	20A-1814		04	A
4192	RN	334	0183	SAMPLE SYSTEM VALVES	1	09/02/70	20A-2215		00	A
4192	RN	335	0183	SAMPLE SYSTEM VALVES		09/02/70	20-7136-1		01	AN
4192	RN	335	0183	GLOBE SAMPLING VALVE-TAG CA-V30,31	1	11/13/70	20A-2217-1		01	A
4192	RN	336	0183	SAMPLE SYSTEM VALVES	1	09/02/70	20A-2216		00	A
4192	RN	337	1604	DIAPHRAGM ACTUATOR		08/13/70	AK5824		0C	A
4192	RN	337	1604	FILTER REGULATOR		10/28/70	AP3538		B	A
4192	RN	337	1604	1&1/2 IN GUIDED VALVE PLUG		08/13/70	AU6184		0C	A
4192	RN	337	1604	MATERIAL SPECS		08/13/70	SPECS		0E	A
4192	RN	338	1604	DIAPHRAGM ACTUATOR		08/13/70	AK5824		0C	A
4192	RN	338	1604	FILTER REGULATOR		10/28/70	AP3538		B	A
4192	RN	338	1604	1 IN STL VLV GUIDED VALVE PLUG		08/13/70	AU6184		0C	A
4192	RN	338	1604	MATERIAL SPECS		08/13/70	SPECS		00	A
4192	RN	339	1604	DIAPHRAGM CONTROL VALVE		08/13/70	AL6347		0B	A
4192	RN	339	1604	FILTER REGULATOR		10/28/70	AP3538		B	A
4192	RN	339	1604	MATERIAL SPECS		08/13/70	SPECS		00	A
4192	RN	340	1604	DIAPHRAGM ACTUATOR		08/13/70	AK5824		0C	A
4192	RN	340	1604	FILTER REGULATOR		10/28/70	AP3538		B	A
4192	RN	340	1604	3/4 IN STL VLV-GUIDED VLV PLUG		08/13/70	AU6184		0C	A

1069 057

3009 00000130
MANUFACTURERS DRAWINGS RECEIVED FROM 8KG423

TO 02

832 RUN 05/02/79

PAGE 167

W/O NUMBER	B/M NUMBER	ITEM NUMBER	MFGR CODE	DESCRIPTION	FRAME OF FRAMES	DATE RECEIVED	MANUFACTURERS --DRAWING NUMBER--	SHEET	REVISION	STATUS
4192	RN	374	7301	Y TYPE STRAINER 3/4-1-2	1	12/07/70	044-928203Z		0D	A
4192	RN	375	7301	Y TYPE STRAINER 3/4-1-2	1	12/07/70	044-928203Z		0D	A
4192	RN	376	7301	1 1/2 IN FIG 911 Y STRAINER	1	01/18/71	SR-929-639X		0A	A
4192	RN	378	3407	SAFETY RELIEF VALVES	1	04/07/71	A-2106		01	A
4192	RN	379	0716	MODEL H-21AT DIFF PRESS REG	1	04/28/71	A17-19		00	IF
4692	RN	38	0403	PRESS.RELIEF PIPING(REACT.BLDG.)		09/27/77	GA-1649A		02	
4692	RN	38	0403	PRESS.RELIEF PIPING(REACT.BLDG.)		09/27/77	GA-1649B		03	
4692	RN	38	0403	PRESS.RELIEF PIPING(REACT.BLDG.)		09/27/77	GA-1649C		02	
4692	RN	38	0403	PRESS.RELIEF PIPING(REACT.BLDG.)		09/27/77	GA-1649D		03	
4692	RN	38	2537	TYP.ARRGT FOR RISER CLAMP		03/01/76	M-219-1A		00	
4192	RN	381	4610	10 1/2 IN BUTTERFLY VLV FOR DEMIN WTR	1	03/22/71	B-915		00	A
4192	RN	382	4610	10 1/2 IN BUTTERFLY VLV FOR DEMIN WTR	1	03/22/71	B-915		00	A
4192	RN	383	4610	6 IN BUTTERFLY VLV FOR DEMIN WATER	1	03/22/71	B-909		00	A
4192	RN	384	0152	PILOT ASSEMBLY	1	06/09/71	3-0566		0H	A
4192	RN	384	0152	PILOT OPERATED RELIEF VALVE	1	06/09/71	3-0631		0A	A
4192	RN	384	0152	PILOT OPER-VLV DH-V27, BS-V-15439	1	10/12/71	3-0566-102		0A	A
4192	RN	384	0152	BWST VAC-PRESS RELIEF VLV DH-V27	1	12/07/71	3-0634-101		0C	A
4192	RN	385	0152	PILOT ASSEMBLY	1	06/09/71	3-0566		0H	A
4192	RN	385	0152	PILOT OPERATED RELIEF VALVE	1	06/09/71	3-0702		0B	A
4192	RN	385	0152	PILOT OPER-DH-B-27, VS-V-154V-39	1	10/26/71	3-0566-102		A	A
4192	RN	385	0152	SOD THIO&HYD TK VAC-RELIEF VLV	1	12/07/71	3-0705-101		0C	A
4192	RN	386	0152	PILOT ASSEMBLY	1	06/09/71	3-0566		0H	A
4192	RN	386	0152	PILOT OPERATED RELIEF VALVE	1	06/09/71	3-0702		0B	A
4192	RN	386	0152	PILOT OPER-VLV DH-V27, BS-V-15439	1	10/12/71	3-0566-102		0A	A
4192	RN	386	0152	SOD THIO&HYD TK VAC-RELIEF VLV	1	12/07/71	3-0705-101		0C	A
4192	RN	387	3407	MODEL LCT RELIEF VALVE		01/18/73	A-17605		03	A
4192	RN	388	3407	MODEL LCT RELIEF VALVE		01/18/73	A-17605		03	A
4192	RN	389	3407	MODEL LCT RELIEF VALVE		01/18/73	A-17605		03	A
4192	RN	39	0721	12"-900# CHECK VALVE W/SMB-3	1	03/03/69	PA-142938		00	A
4192	RN	39	0721	WELD END DETAIL	1	02/15/73	PC-142985		00	AN
4192	RN	39	0721	WELD END 10"-900# STOP VALVE	1	03/03/69	PE-142985		00	
4192	RN	39	4607	LIMITORQUE WDM-SMB 2.3 & 5T		07/03/69	15-476-0953-3		00	
4192	RN	39	4607	WIRG DIAG-COV 2A&B, 3A&B, 9A&B	1	10/24/69	15-477-2759-3		0A	A
4192	RN	390	3407	MODEL LCT RELIEF VALVE		01/18/73	A-17605		03	A
4192	RN	391	1021	1500 NO BONNET JOINT VALVES	1	10/05/71	CP-1759		01	A
4192	RN	391	4607	LIMITORQUE WIRING DIAGRAM	1	10/04/71	15-477-2759-3		0A	A
4192	RN	392	0121	FLOAT TYPE AUTO AIR VENT-1AV	1	04/19/71	SM-303		00	A
4192	RN	393	0121	FLOAT TYPE AUTO AIR VENT-21AR	1	04/19/71	SM-305		00	A
4192	RN	394	0121	Y TYPE STRAINER 2"	1	04/19/71	SM-638		00	A
4192	RN	395	2800	2" 150LB BALL VLV W/ACT&LIM SW	1	05/06/71	S-0083		01	
4192	RN	396	2800	2" 150LB BALL VLV W/ACT&LIM SW		01/16/74	S-0083		00	
4192	RN	397	2800	1" 150LB BALL VLV W/ACT&LIM SW	1	05/06/71	S-0081		00	A
4192	RN	398	0795	MFG&INSP SEQ-PRESS REDUCING VLV	1	08/19/71	CC1 335		00	RC
4192	RN	398	0795	DRAG ELEMENT MANUAL 6000PSI	1	10/04/71	104200		0H	A
4192	RN	399	0795	MFG&INSP SEQ-PRESS REDUCING VLV	1	08/19/71	CC1 335		00	RC
4192	RN	399	0795	DRAG ELEMENT MANUAL 6000PSI	1	10/04/71	104200		0H	A
4192	RN	4	5204	24IN MAIN STM ISOLATION VLV	1	01/02/70	P-446447	01	09	A
4192	RN	4	5204	LIST OF MATERIALS	1	01/02/70	P-446447	02	09	A
4192	RN	4	5204	WELDING END DETAIL	1	01/02/70	P-446447	03	09	A
4192	RN	4	4607	LIMITORQUE VLV OPER SMB5XT	1	08/21/69	02-415-0013-4		00	A
4192	RN	4	4607	MSV-1A, B, C & D-WIRG DIAG	1	11/12/69	15-477-2759-3		0A	A
4192	RN	40	1604	SPECS-8" VEE-BALL VALVE	1	02/12/69			00	AN
4192	RN	40	1604	8" AIR ACTUATED CONTROL VALVE	1	01/03/69	CP3434		0E	A
4192	RN	403	1604	DECAY HEAT SERV H2O BYPASS VLVs	1	01/05/72	P94875-01K-10111		00	A
4192	RN	404	4610	SPACEMATE BUTTERFLY VL-BETTIS OPER	1	02/22/72	B-11516		00	A

1069 058

W/D NUMBER	B/M NUMBER	ITEM NUMBER	MFG CODE	DESCRIPTION	FRAME OF FRAMES	DATE RECEIVED	MANUFACTURERS --DRAWING NUMBER--	SHEET	REVISION	STATUS
4192	RN	405X	5269	REMOTE MANUAL VALVE OPERATOR	1	06/29/73	23		00	A
4192	RN	405Y	5269	REMOTE MANUAL VALVE OPERATOR		05/10/73	13		01	A
4192	RN	405Z	5269	REMOTE MANUAL VALVE OPERATOR		05/10/73	21		01	A
4192	RN	407	0795	TOP ASSY D.H. COOLER DISC VALVE	1	12/12/73	115990		0D	A
4192	RN	407	0795	BODY ASSY D.H. COOLER DISC VALVE	1	01/31/74	115991		0G	A
4192	RN	409AB	0807	3/8" CRDM VENTING FLEXIBLE HOSE	1	11/24/72	32-100		00	A
4192	RN	41	1604	SPECS-3" MAIN VALVE	1	02/12/69			00	A
4192	RN	41	1604	SPECS-PRESSURE GAUGE	1	02/12/69			00	A
4192	RN	41	1604	3" CONTROL VALVE	1	01/03/69	AH5407		0C	AN
4192	RN	41	1604	WELDING END DIMENSIONS	1	01/03/69	CF9000		0X	AN
4192	RN	410	2241	QUICK CONNECT COUPLING SER 3HK		02/22/73	13774		00	A
4192	RN	410	2241	QUICK CONNECT COUPLING SER 3HK		02/22/73	13775		00	A
4192	RN	410	2241	QUICK CONNECT COUPLING SER 3HK		02/22/73	13776		00	A
4192	RN	411	1639	PRESSURE REDUCING VALVE	1	08/09/73	AJ3324		0X	A
4192	RN	412	3407	LCT-11 RELIEF VALVE FLANGED	1	05/21/73	A2138		00	A
4192	RN	412	3407	LCT-11&LCT-20 SERIES MATL GROUP	1	05/21/73	B2996-A		00	IF
4192	RN	413	3407	LCT-20 RELIEF VALVES-FLANGED	1	05/21/73	A17605		00	A
4192	RN	413	3407	LCT-11&LCT-20 SERIES MATL GROUP	1	05/21/73	B2996-A		00	IF
4192	RN	414	3407	SAFETY RELIEF VALVE	1	05/21/73	A-2106		00	A
4192	RN	414	3407	D&DB SERIES LOW TEMP MATL GROUPS	1	05/21/73	B-3366		00	IF
4192	RN	415	1604	GLOBE DIAPHRAGM VALVE TAG CC-V154	1	07/13/73	AU6181		0E	A
4192	RN	415	1604	DIAPHRAGM ACTUATOR TAG CC-V154	1	07/13/73	AV3823		0A	A
4192	RN	415	1604	DIAPHRAGM CONT VLV-TAG CC-V154		07/15/73	AV6266		A	
4192	RN	415	1604	B/M RN-415 TAG CC-V154	1	07/24/73	5691115	01	00	A
4192	RN	415	1604	B/M RN-415 TAG CC-V154	1	07/24/73	5691115	02	00	A
4192	RN	416	1604	GLOBE DIAPHRAGM VLAWE TAG CC-V118	1	07/13/73	AU6182		0E	A
4192	RN	416	1604	DIAPHRAGM ACTUATOR TAG CC-V118	1	07/13/73	AV3823		0A	AN
4192	RN	416	1604	DIAPHRAGM CONT VLV-TAG CC-V118		07/15/73	AV6202		X	
4192	RN	416	1604	B/M RN-416 TAG CC-V118	1	07/24/73	5691116	01	00	AN
4192	RN	416	1604	B/M RN-416 TAG CC-V118	1	07/24/73	5691116	02	00	AN
4192	RN	417	3704	SAFETY VALVE TAG MS-V-103	1	09/11/73	A1112		00	A
4192	RN	42	2516	TEMPERATURE CONTROLLER	1	07/31/69	AU-4022		00	A
4192	RN	42	2516	TEMPERATURE BULB	1	07/31/69	AU-4022-W		00	A
4192	RN	421	0121	6" 300 LB SS STRAINER ASSY	1	10/22/73	C-661-V		0A	A
4192	RN	423	0721	6" 900 LB MTR OPR GATE VALVE	1	04/03/74	B-107181		0B	IF
4192	RN	423	0721	6" 900 LB MTR OPR GATE VALVE	1	04/03/74	H-30956		0E	IF
4192	RN	425	1639	PRESSURE REDUCING VALVE	1	06/21/74	AJ3324		0E	A
4192	RN	428	1639	2" PRESS REDUCE VALVE	1	01/20/76	AJ3324		0E	A
4692	RN	429	1639	PRESSURE REDUCING VALVE		03/15/73	AJ3324-IA		E	
4192	RN	429	1639	1" PRESS REDUCING VALVE	1	01/12/76	AJ3324-IA		0X	AN
4192	RN	43	1604	PRESSURE CONTROLLER SPECS	1	11/22/68			00	AN
4192	RN	43	1604	WIZARD PILOT-PRESS CONTROLLER	1	01/13/69	CH2471		0F	A
4192	RN	44	1604	PRESSURE CONTROLLER SPECS	1	11/22/68			00	AN
4192	RN	44	1604	WIZARD PILOT-PRESS CONTROLLER	1	01/13/69	CH2471		0F	A
4192	RN	45	1604	SPECS-PRESSURE GAUGE		02/12/69			00	
4192	RN	45	1604	4" CONTROL VALVE	1	01/03/69	AH5407		0C	A
4192	RN	45	1604	DIAPHRAGM ACTUATOR	1	10/02/69	AK5827		0B	A
4192	RN	45	1604	6IN VALVE	1	10/02/69	AU6184		0C	A
4192	RN	45	1604	WELD END DETAILS	1	01/03/69	CF9030		0X	AN
4192	RN	45	1604	SPECS-4" CONTROL VALVE		/ /	4581550	01	00	A
4192	RN	45	1604	SPECS-4" CONTROL VALVE		/ /	4581550	02	00	A
4192	RN	46	1604	SPECS-8" DIAPH CONT VALVE	1	02/12/69			00	A
4192	RN	46	1604	8" CONTROL VALVE	1	01/03/69	AK4609		0B	AN
4192	RN	46	1604	WELD END DMS-CHROME MOLY	1	04/11/69	AK7933		0D	AN
4192	RN	46	1000	ORIFICE CALCULATIONS-LIQUID-COV-5	1	01/20/69	CO-FE124		00	AN

1069 059

W/O NUMBER	B/M NUMBER	ITEM NUMBER	MFGR CODE	-----DESCRIPTION-----	FRAME OF FRAMES	DATE RECEIVED	MANUFACTURERS --DRAWING NUMBER--	SHEET	REVISION	STATUS
4192	RN	46	1000	BREAKDOWN ORIFICE FOR COV-5	1	01/20/69	50-59914		00	AN
4192	RN	46	1000	BOOSTER PUMP RECIRC ORIFICE	1	03/26/69	69-813		00	A
4192	RN	47	1604	SPECS-6" DIAPH CONT VALVE	1	02/12/69			00	A
4192	RN	47	1604	6IN DIAPH ACT GLOBE CONTR VLV	1	05/26/69	AF2938		05	A
4192	RN	47	1604	6" CONTROL VALVE	1	01/03/69	AK4561		08	AN
4192	RN	47	1604	WELD END DETAILS	1	04/11/69	CF9050		08	AN
4192	RN	48	1604	SPECS-4" DIAPH CONT VALVE	1	02/12/69			00	A
4192	RN	48	1604	DIAPHRAGM ACTUATOR	1	01/03/69	AK5821		0C	A
4192	RN	48	1604	4IN VALVE-STEEL BODY	1	04/11/69	AL8980		08	AN
4192	RN	49	1604	12IN BUTTERFLY VLV W/DIAPH OPER	1	08/28/69	A-G-16574-X-D		00	A
4192	RN	49	0717	12" BUTTERFLY VALVE ACCESS ARRGY	1	11/18/68	G-18303		08	A
4192	RN	49	0717	12" BUTTERFLY VALVE	1	11/18/68	G-16574-B		00	A
4192	RN	49	1604	12IN BUTTERFLY VLV W/DIAPH OPER	1	07/18/69	G16574-X-C		00	A
4192	RN	5	1021	MAIN STEAM SAFETY VALVES	1	12/09/68	214604		00	A
4192	RN	5-9	1021	VALVE ADJUSTING METHODS		08/05/68			00	A
4192	RN	50	1604	LEVEL CONTROLLER SPECS	1	11/22/68			00	IF
4192	RN	50	1604	LEVEL CONTROLLER	1	01/13/69	CE6409		08	AN
4192	RN	51	1604	LEVEL CONTROLLER SPECS	1	11/22/68			00	A
4192	RN	51	1604	LEVEL CONTROLLER	1	01/13/69	CE6409		0E	AN
4192	RN	52	1604	10IN BUTTERFLY VLV W/DIAPH OPER	1	08/28/69	H-16256		00	AN
4192	RN	53	0717	20IN BUTTERFLY VLV W/PISTON ACT	1	07/18/69	H12153A		0A	A
4192	RN	54	1604	LEVEL CONTROLLER SPECS	1	11/22/68			00	AN
4192	RN	54	1604	LEVEL CONTROLLER	1	01/13/69	CE6409		08	A
4192	RN	55	1604	SPECS-4" VEE-BALL VALVE	1	02/12/69			00	A
4192	RN	55	1604	4" 150# VEE BALL VALVE	1	01/03/69	CU5914		08	A
4192	RN	56	1604	SPECS-6" VEE-BALL VALVE	1	02/12/69			00	A
4192	RN	56	1604	6IN VEE BALL VLV W/ACTUATOR	1	05/26/69	CU5912		0C	A
4192	RN	56	1604	6IN VEE BALL VALVE	1	04/11/69	CU5914		08	AN
4192	RN	56	1604	6" VEE BALL VALVE	1	01/03/69	CU5918		0C	AN
4192	RN	57	1604	LEVEL CONTROLLER SPECS	1	11/22/68			00	AN
4192	RN	57	1604	LEVEL CONTROLLER	1	01/13/69	CE6409		08	A
4192	RN	58	1604	SPECS-6" VEE-BALL VALVE	1	02/12/69			00	A
4192	RN	58	1604	6" 150# CONTROL VALVE	1	01/03/69	CU5903		0C	AN
4192	RN	58	1604	6IN VEE BALL VLV W/ACTUATOR	1	05/26/69	CU5914		08	A
4192	RN	59	1604	SPECS-8" DIAPH CONT VALVE	1	02/12/69			00	A
4192	RN	59	1604	DIAPHRAGM ACTUATOR	1	01/03/69	AK5821		0C	A
4192	RN	59	1604	4IN VALVE TAG HDV-1A & 1B	1	01/28/71	AU3351		0A	A
4192	RN	59	1604	WELD END DIMS VALVE HDV-1A & 1B	1	01/28/71	10A4063		0X	A
4192	RN	60	1021	MAIN STEAM SAFETY VALVES	1	12/09/68	214605		00	A
4192	RN	60	1604	LEVEL CONTROLLER SPECS	1	11/22/68			00	AN
4192	RN	60	1604	LEVEL CONTROLLER	1	01/13/69	CE6409		08	A
4192	RN	61	1604	SPECS-4" VEE-BALL VALVE	1	02/12/69			00	A
4192	RN	61	1604	4IN CONTR VLV-DIAPH ACT	1	10/02/69	CU4870		00	A
4192	RN	61	1604	SPECS. 4" VEE BALL VALVE	1	10/19/77	1B6076		00	A
4192	RN	62	1604	SPECS-6" DIAPH CONT VALVE	1	02/12/69			00	A
4192	RN	62	1604	DIAPHRAGM ACTUATOR	1	01/03/69	AR1755		0A	AN
4192	RN	62	1604	6IN VALVE-STEEL BODY	1	04/11/69	AU 3360		08	AN
4192	RN	63	1604	10IN CONTR VLV-DIAPH ACTUATED	1	04/11/69	AK4615		08	AN
4192	RN	63	1604	WELD END DIMS-STEEL BODIES	1	04/11/69	AK7933		0J	A
4192	RN	64	1604	10" 300# AIR ACT CONT VALVE	1	01/03/69	CR7257		08	A
4192	RN	64	1604	SPECS-10" AIR ACTUATED CONT VALVE	1	02/12/69	4581566		00	A
4192	RN	65	1604	LEVEL CONTROLLER SPECS	1	11/22/68			00	AN
4192	RN	65	1604	LEVEL CONTROLLER	1	01/13/69	CE6409		08	A
4192	RN	66	1604	SPECS-3" DIAPH CONT VALVE	1	02/12/69			00	A
4192	RN	66	1604	DIAPHRAGM ACTUATOR	1	01/03/69	AK5824		0C	AN

1069 060

W/O NUMBER	B/M NUMBER	ITEM NUMBER	MFGR CODE	-----DESCRIPTION-----	FRAME OF FRAMES	DATE RECEIVED	MANUFACTURERS --DRAWING NUMBER--	SHEET	REVISION	STATUS
4192	RN	66	1604	2IN VALVE-STEEL BODY	1	04/11/69	AN8579		08	AN
4192	RN	67	1604	LEVEL CONTROLLER SPECS	1	11/22/68			00	AN
4192	RN	67	1604	LEVEL CONTROLLER	1	01/13/69	CE6409		08	A
4192	RN	68	1604	LEVEL CONTROLLER SPECS	1	11/22/68			00	AN
4192	RN	68	1604	LEVEL CONTROLLER	1	01/13/69	CE6409		08	A
4192	RN	69	1604	LEVEL CONTROLLER SPECS	1	11/22/68			00	AN
4192	RN	69	1604	LEVEL CONTROLLER	1	01/13/69	CE6409		08	A
4192	RN	7	1021	MAIN STEAM SAFETY VALVES	1	12/09/68	214605		00	A
4192	RN	70	1604	SPECS-4" DIAPH CONT VALVE	1	02/12/69			00	A
4192	RN	70	1604	DIAPHRAGM ACTUATOR	1	01/03/69	AK-5821		0C	A
4192	RN	70	1604	4IN VALVE-STEEL BODY	1	04/11/69	AL8979		00	AN
4192	RN	71	1604	SPECS-8" DIAPH CONT VALVE	1	02/12/69			00	A
4192	RN	71	1604	DIAPHRAGM ACTUATOR	1	01/03/69	AK5821		0C	A
4192	RN	71	1604	4IN VALVE-STEEL BODY	1	04/11/69	AL8980		00	AN
4192	RN	72	1604	LEVEL CONTROLLER SPECS	1	11/22/68			00	AN
4192	RN	72	1604	LEVEL CONTROLLER	1	01/13/69	CE6409		08	A
4192	RN	73	1604	SPECS-6" VEE-BALL VALVE	1	02/12/69			00	AN
4192	RN	73	1604	6" 300# CONTROL VALVE	1	01/03/69	CR7253		0C	AN
4192	RN	73	1604	6IN CONTR VLV-DIAPH ACT	1	10/02/69	CU4870		00	A
4192	RN	74	1604	SPECS-4" DIAPH CONT VALVE	1	02/12/69			00	A
4192	RN	74	1604	4" CONTROL VALVE	1	01/03/69	AK4571		08	A
4192	RN	74	1604	WELD END DETAILS	1	04/11/69	CF9000		08	AN
4192	RN	75	1604	SPECS-PRESSURE GAUGE	1	02/12/69			00	A
4192	RN	75	1604	SPECS-4" MAIN VALVE	1	02/12/69			00	AN
4192	RN	75	1604	DIAPHRAGM ACTUATOR	1	04/11/69	AK5821		0C	AN
4192	RN	75	1604	4IN VALVE-STEEL BODY	1	04/11/69	AU6185		0C	AN
4192	RN	75	1604	PRESSURE CONTROLLER	1	05/26/69	CH2471		0F	AN
4192	RN	76	0717	16IN BUTTERFLY VALVE W/DIAPH ACT	1	06/16/69	G-18779-B		00	A
4192	RN	77	0402	OUTL DIM&SPECS-DIFF PRESS CONTR	1	03/07/69	D3-336C003-1		01	A
4192	RN	78	0717	10" BUTTERFLY VALVE	1	11/21/68	G-18491-X		00	A
4192	RN	78-80	2516	TEMPERATURE CONTROLLER	1	07/31/69	AU-4022		00	A
4192	RN	78-80	2516	TEMPERATURE BULB	1	07/31/69	AU-4022-W		00	A
4192	RN	79	0717	2" BUTTERFLY VALVE	1	11/20/68	G-18491-X		00	AN
4192	RN	8	1021	MAIN STEAM SAFETY VALVES	1	12/09/68	214605		00	A
4192	RN	80	0717	12" BUTTERFLY VALVE	1	11/18/68	G-18491-X		00	A
4192	RN	81	1604	6" VEE-BALL VALVE	1	01/03/69	CU5903		0C	AN
4192	RN	81	1604	6IN VEE BALL VALVE	1	04/11/69	CU5914		08	A
4192	RN	82	1604	LEVEL CONTROLLER SPECS	1	11/22/68			00	AN
4192	RN	82	1604	LEVEL CONTROLLER	1	01/13/69	CE6409		08	A
4192	RN	83	1604	SPECS-2" REDUCING VALVE	1	02/12/69			00	A
4192	RN	83	1604	REGULATOR	1	01/03/69	AJ3324		0C	A
4192	RN	83	1604	SPECS-2" REDUCING VALVE	1	02/12/69	458 581		00	A
4192	RN	84	1604	SPECS-1" REDUCING VALVE	1	02/12/69			00	A
4192	RN	84	1604	SURGE TANK PRESS REGULATOR		10/28/70	AJ3324		C	A
4192	RN	84	1604	SPECS-1" REDUCING VALVE	1	02/12/69	4581582		00	A
4192	RN	85	0717	10" BUTTERFLY VALVE	1	11/21/68	H-11496		00	A
4192	RN	86	1604	ALTITUDE TOPWORK		07/22/71	AH3182		A	A
4192	RN	86	1604	DBL PARTED IRON BODY DIM-PLN BON		08/02/71	AK4116		B	
4192	RN	87	0402	CONTROLLER CW-FC-19	1	07/11/69	D3-334-C001-3		03	A
4192	RN	87	0402	CONTROLLER FC-19 DATA	1	07/11/69	D3-336C001		00	RC
4192	RN	87	0402	OUTL DIM&SPECS-DIFF PRESS CONTR	1	08/07/69	D3-336C003-1		01	AN
4192	RN	88	0402	DIFFERENTIAL PRESS CONTROLLER	1	10/31/69	D3-336C001-3		03	A
4192	RN	89	1604	LEVEL CONTROLLER SPECS	1	11/22/68			00	AN
4192	RN	89	1604	LEVEL CONTROLLER	1	01/13/69	CE6409		08	A
4192	RN	9	1021	MAIN STEAM SAFETY VALVES	1	12/09/68	214605		00	A

1069 061

W/O NUMBER	B/M NUMBER	ITEM NUMBER	MFG CODE	DESCRIPTION	FRAME OF FRAMES	DATE RECEIVED	MANUFACTURERS --DRAWING NUMBER--	SHEET	REVISION	STATUS
4192	RN	90	1604	SPECS-2" DIAPH CONT VALVE	1	02/12/69			00	AN
4192	RN	90	1604	2IN CONTR VLV-DIAPH ACTUATED	1	04/11/69	AF2938		0F	AN
4192	RN	90	1604	WELD END DETAILS	1	04/11/69	CF9000		0B	AN
4192	RN	94	0142	3IN-150N SP GATE VALVE	1	04/30/70	E-46683		03	A
4192	RN	94	4607	LIMITORQUE VALVE CONTROL	1	11/06/69	02-403-0002-3		0L	AN
4192	RN	94	4607	LIMITORQUE VALVE CONTROL VOID		12/10/69	02-403-0002-3		03	
4692	RN	94	4607	LIMITORQUE WIRING DIAGRAM		06/10/77	15-476-1004-3		A	
4192	RN	94	4607	LIMITORQUE WIRG DIAG	1	11/06/69	15-476-1004-3		00	AN
4692	RN	94	4607	LIMITORQUE WIRING DIAGRAM VOID		06/01/73	15-476-1004-3		03	
4692	RN	94	4607	LIMITORQUE VALVE CONTROL		10/22/77	354161002		02	
4692	RN	94	4607	LIMITORQUE WIRING DIAGRAM		10/31/77	414180101		01	
4192	RN	95	0142	6IN N-216 SP GATE VALVE W/LIM SW		02/20/74	D-46764		04	
4192	RN	95	0142	6IN N-216 SP GATE VALVE W/LIM SW		02/20/74	D-47180		03	
4192	RN	96	0142	3IN-150N SP GATE VALVE W/LIM SW		04/30/70	E-46767		04	A
4192	RN	97	6701	16IN-150N GATE VLV W/SMB-1	1	06/09/69	A-7519M-51-A		0A	A
4192	RN	97	4607	VLVS EF, CO, EX, FW, MS, RR, VA	1	02/27/70	02-408-0015-3		0A	A
4192	RN	97	4607	VLVS AS, EF, EX, FW, MS, NS, RR, CO, VA	1	02/27/70	15-477-2759-3		0A	A
4192	RN	97	6701	WEDGE GATE VALVE	1	11/14/69	A-7515M-161B		0B	A
4192	RN	98	4607	OUTL VLVS NS, AS, EF	1	02/27/70	02-403-0013-4		00	A
4192	RN	99	0761	SAFE REL VLV CONN-6IN/IN&10IN/OUT	1	02/14/69	09543		0A	A
4192	RN	99	0761	SAFE REL VLV CONN-6IN/IN&14IN/OUT	1	04/14/69	09544		0A	A
4192	RN	99	0761	FLEX PIPE FOR AIR COMPRESSOR	01	02/24/70	32-400		00	A
4192	RN	99D	0761	SAFETY RELIEF VLV CONN 6IN X 10IN	1	01/11/71	011781		00	A
4192	RN	99E	0761	SAFETY RELIEF VLV CONN 12IN X 12IN	1	01/11/71	011782		00	A
4192	RN	99F	0761	SAFETY RELIEF VLV CONN 8IN X 12IN	1	01/11/71	011783		00	A
4192	RN	99G	0761	METAL HOSE ASSY BRAIDED W/W.E.	1	03/19/71	32-000		00	A
4192	RN	99H	0761	METAL HOSE ASSY BRAIDED W/W.E.	1	03/19/71	32-000		00	A
4192	RO		6701	3, 4, 8 & 12IN SWING CHECK VALVE	1	03/11/71	A-11329-M-86M		0M	A
4692	RO		1604	MISC DRNS TK TRANSF PP DISCH VV		01/23/76	AU6181-1A		E	
4692	RO		1604	MISC DRNS TK TRANSF PP DISCH VV		01/23/76	AV3824-1A		A	
4692	RO		1604	MISC DRNS TK LVL CONTR LC-293		01/23/76	CE6401-1A		D	
4192	RO		1639	MISC DRNS TK TRANSF PP DISCH VV	1	01/23/76	AU6181		0E	A
4192	RO		1639	MISC DRNS TK TRANSF PP DISCH VV	1	01/23/76	AV3824		0A	A
4192	RO		1639	MISC DRNS TK LVL CONTR LC-293	1	01/23/76	CE6401		0D	A
4192	RO		6701	CAST STEEL PRESS SEAL GATE VALVE	1	01/26/70	A-9568-M-12B		0B	A
4192	RO	100	0142	2 1/2" 4IN N376 SP 150N SW CK VLV	1	05/01/70	C-46293		06	A
4192	RO	101	0142	2 1/2" 4IN N376 SP 150N SW CK VLV	1	05/01/70	C-46293		06	A
4192	RO	102	5204	4IN GLOBE STOP VALVE	1	04/28/71	P-418445	01	0A	A
4192	RO	102	5204	WELD END DET 4IN GLOBE STOP VALVE	1	04/28/71	P-418445	02	00	A
4192	RO	103	0721	6IN DISC CHECK VALVE	1	04/30/69	PB-131277		01	A
4192	RO	103	0721	WELD END DET-DISC CHECK VLV	1	04/30/69	PE-143703		00	A
4192	RO	105	0721	4"-900N DISC CHECK VALVE	1	03/03/69	PB-143688		00	A
4192	RO	105	0721	WELD END 4" DISC CHECK VALVE	1	03/03/69	PE-143704		00	A
4192	RO	106	0721	4 1/2IN 400N SWING CHECK VALVES	1	03/17/69	K-7075-C		0C	A
4192	RO	107	0721	GEN ASSY & DIM-2-12IN WELD END VLV	1	05/27/70	K-7073		0N	A
4192	RO	108	0721	GEN ASSY & DIM-2-12IN WELD END VLV	1	05/27/70	K-7073		0N	A
4192	RO	109	0721	4IN 150LB GLOBE VALVE	1	11/16/70	K-7073-N		00	A
4192	RO	110	0142	4IN N6326 SP GLOBE VALVE	1	04/30/70	D-46729		02	A
4192	RO	111	0142	3IN N-6326 SP GLOBE VALVE	1	04/30/70	D-46741		02	A
4192	RO	112	0142	ASSY 2 1/2IN N6326-SP GLOBE VLV	1	06/15/71	D-46745		04	A
4192	RO	112	0142	2 1/2IN N6326 SP GLOBE VALVE	1	04/30/70	D-46969		01	A
4192	RO	112	0142	2 1/2IN GLOBE VALVE	1	06/05/70	D-46971		01	A
4192	RO	113	0142	ASSY 2 1/2IN N6326-SP GLOBE VLV	1	06/15/71	D-46745		04	A
4192	RO	114	0142	6IN-300N GATE VALVE	1	04/30/70	D-46677		01	A
4192	RO	115	0142	8IN-150N GATE VALVE	1	04/30/70	D-46762		01	A

1069 062

W/O NUMBER	B/M NUMBER	ITEM NUMBER	MFGR CODE	DESCRIPTION	FRAME OF FRAMES	DATE RECEIVED	MANUFACTURERS DRAWING NUMBER--	SHEET	REVISION	STATUS
4192	RO	116	0142	4 & 6IN 150# GATE VALVE		05/15/70	D-46273		02	
4192	RO	117	0142	4 & 6IN 150# GATE VALVE		05/15/70	D-46273		02	
4192	RO	118	0142	ASSY-4" #116 150LB GATE VALVE		05/04/73	D-46692		03	A
4192	RO	118	0142	4IN #116-VGS-SP GATE	1	11/05/69	D-46667		00	A
4192	RO	119	0142	3IN-150# SWING CHECK VALVE	1	04/30/70	C-46681		02	A
4192	RO	12	6701	CAST STL 05&Y 300# GATE VLV	1	04/09/70	A-9462-M100E		02	A
4192	RO	120	0142	3IN-150# SWING CHECK VALVE	1	04/30/70	C-46681		02	A
4192	RO	121	0142	2&1/2 & 4IN H376 SP 150# SW CK VLV	1	05/01/70	C-46293		06	A
4192	RO	122	6701	4IN-400# GATE VALVE	1	05/02/69	A-6695-M-42		00	A
4192	RO	124	6701	GATE VALVE/WELDING ENDS ASSY	1	10/27/72	2DP-3013-51-J		0J	A
4192	RO	125	6701	3IN-150# WEDGE GATE VALVE	1	05/02/69	DS2287-4		00	A
4192	RO	126	6701	4IN-125# SWING CHECK VALVE	1	05/02/69	SK5523-39		00	A
4192	RO	127	0721	2-1/2IN-600# C.S. GATE VALVE	1	05/01/69	K-7351-B		0B	A
4192	RO	128	6701	4IN-900# GATE VALVE		06/09/69	A-9491-M-111-A		0A	A
4192	RO	129	6701	3IN 150# SWING CHECK VALVE	1	08/04/69	A-11329-M-100-B		0B	A
4192	RO	13	6701	10"-300 LB GATE VALVE-W/HW	1	12/17/68	A-7590-M-96-A		0A	A
4192	RO	13414	6701	8,10,12,14,16&18" GATE VLV W/HW	1	03/11/69	A-9462-M-100B		0B	AN
4192	RO	130	6701	GATE VALVE TAG FSV-1	1	09/25/73	SK-5891-64		00	A
4192	RO	132	0142	10"-SP-300LB GATE VLV BSV-25A,25B	1	12/03/70	D-46264		03	A
4192	RO	133	0142	3IN-150# GATE VALVE	1	04/30/70	D-46725		02	A
4192	RO	134	1021	1/4-2" 600 BOLT BONNET VLVs	1	09/27/71	TP-301		00	A
4192	RO	134	1021	1/2 TO 2IN GLOBE VALVE	1	06/16/69	TP301		01	AN
4192	RO	135	1021	1/4-2" 600 BOLT BONNET VLVs	1	09/27/71	TP-301		00	A
4192	RO	136	1021	1/4-2" 600 BOLT BONNET VLVs	1	09/27/71	TP-301		00	A
4192	RO	137	1021	1/4-2" 600 BOLT BONNET VLVs	1	09/27/71	TP-301		00	A
4192	RO	138	1021	1/4-2" 600 BOLT BONNET VLVs	1	09/27/71	TP-301		00	A
4192	RO	139	1021	1&1/2IN 600LB GLOBE VALVE	1	03/08/71	CP-1618		00	A
4192	RO	139	1021	1/2 TO 2IN GLOBE VALVES	1	06/16/69	TP295		00	A
4192	RO	140	1021	1/2 TO 2IN 600LB GLOBE VALVE	1	03/08/71	CP-1619		00	A
4192	RO	140	1021	1/2 TO 2IN GLOBE VALVES	1	06/16/69	TP295		00	A
4192	RO	141	1021	1/2 TO 2IN 600LB GLOBE VALVE	1	03/08/71	CP-1619		00	A
4192	RO	141	1021	1/2 TO 2IN GLOBE VALVES	1	06/16/69	TP295		00	A
4192	RO	142	1021	1/2 TO 2IN 600LB GLOBE VALVE	1	03/08/71	CP-1619		00	A
4192	RO	142	1021	1/2 TO 2IN GLOBE VALVES	1	06/16/69	TP295		00	A
4192	RO	143	1021	1/2 TO 2IN 600LB GLOBE VALVE	1	03/08/71	CP-1619		00	A
4192	RO	143	1021	1/2 TO 2IN GLOBE VALVES	1	06/16/69	TP295		00	A
4192	RO	144	1021	1/2 TO 2IN 600LB GLOBE VALVE	1	03/08/71	CP-1619		00	A
4192	RO	144	1021	1/2 TO 2IN GLOBE VALVES	1	06/16/69	TP295		00	A
4192	RO	145	1021	1/2 TO 2IN 600LB GLOBE VALVE	1	03/08/71	CP-1619		00	A
4192	RO	145	1021	1/2 TO 2IN GLOBE VALVES	1	06/16/69	TP295		00	A
4192	RO	146	1021	1/2 TO 2IN 600LB GLOBE VALVE	1	03/08/71	CP-1619		00	A
4192	RO	146	1021	1/2 TO 2IN GLOBE VALVES	1	06/16/69	TP295		00	A
4192	RO	147	1021	1/2 TO 2IN 600LB GLOBE VALVE	1	03/08/71	CP-1619		00	A
4192	RO	147	1021	1/2 TO 2IN GLOBE VALVES	1	06/16/69	TP295		00	A
4192	RO	148	1021	1/2 TO 2IN 600LB GLOBE VALVE	1	03/08/71	CP-1619		00	A
4192	RO	148	1021	1/2 TO 2IN GLOBE VALVES	1	06/16/69	TP295		00	A
4192	RO	149	1021	1/2 TO 2IN 600LB GLOBE VALVE	1	03/08/71	CP-1619		00	A
4192	RO	149	1021	1/2 TO 2IN GLOBE VLVs-RO-139T0149	1	06/16/69	TP295		00	A
4192	RO	15	6701	C.S. O.S. & Y GATE VALVE ASSY	1	11/07/69	A-9459-M-122-D		00	A
4192	RO	150	1021	1/2 TO 2IN BOLTED CAP CHECK VLV	1	06/16/69	TP293		00	A
4192	RO	151	1021	1/2 TO 2IN BOLTED CAP CHECK VLV	1	06/16/69	TP293		00	A
4192	RO	152	1021	1/2 TO 2IN BOLTED CAP CHECK VLV	1	06/16/69	TP293		00	A
4192	RO	153	1021	1/2 TO 2IN BOLTED CAP CHECK VLV	1	06/16/69	TP293		00	A
4192	RO	154	1021	1/2 TO 2IN BOLTED CAP CHECK VLV	1	06/16/69	TP293		00	A
4192	RO	155	1021	1/2 TO 2IN BOLTED CAP CHECK VLV	1	06/16/69	TP294		00	A

1069 063

W/O NUMBER	B/M NUMBER	ITEM NUMBER	MFGR CODE	DESCRIPTION	FRAME OF FRAMES	DATE RECEIVED	MANUFACTURERS DRAWING NUMBER	SHEET	REVISION	STATUS
4192	RO	156	1021	1/2 TO 2IN BOLTED CAP CHECK VLV	1	06/16/69	TP294		00	A
4192	RO	157	1021	1/2 TO 2IN BOLTED CAP CHECK VLV	1	06/16/69	TP294		00	A
4192	RO	158	1021	1/2 TO 2IN BOLTED CAP CHECK VLV	1	06/16/69	TP294		00	A
4192	RO	159	1021	1/2 TO 2IN BOLTED CAP CHECK VLV	1	06/16/69	TP294		00	A
4192	RO	16	6701	4"-C.S. WEDGE GATE VLV W/HANDWHEEL	1	03/11/69	A-7586-M-129B		0B	A
4192	RO	160	1021	1/2 TO 2IN BOLTED CAP CHECK VLV	1	06/16/69	TP294		00	A
4192	RO	161	1021	1/4-2" 600 BOLT BONNET VLV	1	09/27/71	TP-301		00	A
4192	RO	162	1021	1/2 TO 2IN BOLTED CAP CHECK VLV	1	06/16/69	TP293		00	A
4192	RO	163	1021	1/2 TO 2IN BOLTED CAP CHECK VLV	1	06/16/69	TP293		00	A
4192	RO	164	1021	1/2 TO 2IN BOLTED CAP CHECK VLV	1	06/16/69	TP293		00	A
4192	RO	165	1021	1500 JOINT VALVES-GLOBE&ANGLE	1	09/27/71	TP-298		00	A
4192	RO	166	1021	3/4 & 1IN GLOBE VALVES	1	06/16/69	TP298		00	AN
4192	RO	167	1021	1500 GLOBE VLV W/LANTERN&LEAK OFF	1	04/28/72	TP-308		02	A
4192	RO	168	1021	1/2IN CHECK VALVE	1	06/16/69	TP299		00	A
4192	RO	169	1021	2"-1500 JOINT VLV-SEATING GLOBE	1	06/16/72	CP-1825		00	A
4192	RO	169	1021	2500 GLOBE VLV W/LANTERN&LEAK OFF	1	09/27/71	TP-308		00	RC
4192	RO	17	6701	CARBON STEEL OS&Y GATE VALVE ASSY		11/07/69	A-9459-M-122		D	A
4192	RO	170	1021	1500 JOINT VALVES-GLOBE&ANGLE	1	09/27/71	TP-292		00	A
4192	RO	171	1021	1500 JOINT VALVES-GLOBE&ANGLE	1	09/27/71	TP-292		00	A
4192	RO	172	1021	1500 JOINT VALVES-GLOBE&ANGLE	1	09/27/71	TP-292		00	A
4192	RO	173	1021	1/4-2 IN NO BONNET JOINT VLV		07/22/71	CP-1738		00	A
4192	RO	173	1021	2500 GLOBE VLV W/LANTERN&LEAK OFF	1	09/27/71	TP-303		00	A
4192	RO	173	1021	BUTT WELD END DETAIL-SCH 160	1	06/16/69	TP289		00	A
4192	RO	174	1021	BUTT WELD END DETAIL-SCH 160	1	06/16/69	TP289		00	A
4192	RO	174	1021	1 1/2IN CHECK VALVE	1	06/16/69	TP304		00	A
4192	RO	175	0721	GEN ASSY & DIM-2-12IN WELD END VLV	1	05/27/70	K-7073		0N	A
4192	RO	177	0142	8IN-1500 GATE VALVE	1	04/30/70	D-46763		01	A
4192	RO	178	0142	6IN-3000 GATE VALVE	1	04/30/70	D-46768		02	A
4192	RO	179	0721	WELD END DETAILS		10/11/72	E-112737		00	A
4192	RO	179	0721	241/2" L1500 WEDS GATE VALVE	1	10/19/72	PB144598		02	A
4692	RO	179	0721	21/2" L1500 WEDS GATE VALVE		10/17/77	PB144598		03	A
4192	RO	179	0721	WELD END DETAIL 241/2" L-1500	1	10/19/72	PE-144865		00	A
4192	RO	18	6701	12IN-1500 GATE VLV W/MB-00	1	04/30/69	A-7517-M-106B		0B	A
4192	RO	18	6701	CAST STL OS&Y GATE VALVE	1	04/20/70	A-9459-M122E		0E	A
4192	RO	181	6701	4IN-1500 CS GATE VALVE ASSY	1	07/09/69	A-7512-M-143-C		0C	A
4192	RO	182	1021	1/4-2" 600 BOLT BONNET VLV	1	09/27/71	TP-301		00	A
4192	RO	183	1021	1/2 TO 2IN GLOBE VALVE	1	06/16/69	TP301		01	AN
4192	RO	184	1021	1/2 TO 2IN GLOBE VALVE	1	06/16/69	TP301		01	AN
4192	RO	185	1021	1500 JOINT-GLOBE&ANGLE VLV	1	09/27/71	TP-310		00	A
4692	RO	18510	1301	500 JOINT-GLOBE&ANGLE VLV.		10/17/77	TP310		01	A
4192	RO	186	1021	1500 BONNET JOINT VALVES	1	09/27/71	TP-311		00	A
4192	RO	187	1021	1/2IN GLOBE VALVE	1	06/16/69	TP310		00	AN
4192	RO	188	1021	GLOBE CHECK VALVE	1	11/12/73	ICP-2336		00	A
4192	RO	189	1021	GLOBE VALVE	1	11/12/73	ICP-2191		00	AN
4192	RO	19	6701	16" CS GATE VLV W/HDWHEEL	1	03/11/69	A-7519-M-47A		0A	A
4192	RO	190	1021	GLOBE VALVE	1	11/12/73	ICP-2337		00	A
4192	RO	191	1021	GLOBE VALVE	1	11/12/73	ICP-2343		00	AN
4192	RO	192	0142	70 1500 FOOT VALVE	1	02/18/70	D-1885-3		00	A
4192	RO	193	0721	3X CONVERTO STYLE H GEAR OPER	1	03/25/70	H-27136		0B	A
4192	RO	193	0721	GEN ASSY & DIMS	1	01/29/70	K-7073-K		0K	A
4192	RO	194	1021	GLOBE VALVE	1	11/12/73	ICP-2339		00	AN
4192	RO	195	1021	GLOBE VALVE	1	11/12/73	CP-1619		00	AN
4192	RO	196	6701	CHECK VALVE TAG IA-V45	1	09/25/73	A-11329-M-86M		0M	A
4192	RO	2	6701	8IN-9000 GATE VALVE	1	04/30/69	A-9519-M-132C		0C	A
4192	RO	20	6701	14IN 1500 GATE VALVE	1	03/20/70	A-7518-M-54B		0B	A

1069 064

W/O NUMBER	B/M NUMBER	ITEM NUMBER	MFOR CODE	DESCRIPTION	FRAME OF FRAMES	DATE RECEIVED	MANUFACTURERS DRAWING NUMBER	SHEET	REVISION	STATUS
4192	RO	20423	6701	12IN-150# GATE VLV W/SMB-0	1	04/30/69	A-7517-M-106B		00	A
4192	RO	204	0142	4IN N-2116-SP GATE VALVE	1	11/23/70	E-48074		01	A
4192	RO	205	1021	GLOBE VALVE	1	11/12/73	CP-1619		00	AN
4192	RO	206	1021	1/2IN YOKE TYPE VALVE	1	03/08/71	CP-1616		00	A
4192	RO	207	3100	INSTRUMENT VALVE MANIFOLD	1	12/08/70	9152N	01	0M	IF
4192	RO	207	3100	BILL OF MAT. INSTR VALVE MANIFOLD	1	12/08/70	9152N	02	OK	IF
4192	RO	208	0142	DEMIN WTR TRANS PP DISCH CHECK VLV		02/11/71	A-35179		00	A
4192	RO	209	1021	1500 SEALED CAP	1	10/05/71	CP-1754		00	A
4192	RO	21	6701	150# GATE VALVE-5202WE	1	11/04/68	A-1120006-M-1		00	AN
4192	RO	21822	6701	12 IN 5202 150# WEDGE GATE VLV	01	06/22/70	A-75-17-M-108D		D	A
4192	RO	210	1021	1500 NO BONNET JOINT VALVES	1	10/05/71	CP-1755		01	A
4192	RO	211	1021	1500 NO BONNET JOINT VALVES	1	10/05/71	CP-1755		01	A
4192	RO	212	1021	2630 2 1050F SEALED CAP	1	10/05/71	CP-1756		00	A
4192	RO	213	1021	1500 NO BONNET JOINT VALVE	1	10/05/71	CP-1757		00	A
4192	RO	214	1021	1500 NO BONNET JOINT VALVES	1	10/05/71	CP-1758		01	A
4192	RO	215	0721	150 LB CAST STEEL GLOBE VALVES	1	06/04/73	K-7073		0P	A
4192	RO	216	0721	150 LB CAST STEEL GLOBE VALVES	1	06/04/73	K-7073		0P	A
4192	RO	218	1021	ANGLE VALVE	1	11/12/73	ICP-2338		00	AN
4192	RO	219	1636	RECOMMENDED SPARE PTS COM ASSY	1	09/29/71	PART 217		00	A
4192	RO	22	6701	12IN 150# WEDGE GATE VALVE	1	01/22/70	A-1120003-M-2		00	A
4192	RO	220	1021	GLOBE VALVE	1	11/12/73	CP-1619		00	AN
4192	RO	221	1021	GLOBE VALVE	1	11/12/73	CP-1619		00	AN
4192	RO	222	1021	GLOBE VALVE	1	11/12/73	CP-1619		00	AN
4192	RO	223	1021	3/4" 2500 LB GLOBE VALVE	1	03/20/74	ICP-2452		00	A
4192	RO	224	0142	3" 84" 150# GLOBE VALVE		04/24/73	D46274		05	A
4192	RO	226	1021	GLOBE VALVE	1	11/12/73	ICP-2174		00	AN
4192	RO	227	0142	10"-N-216-SP GATE VALVE		05/04/73	D-49997		00	A
4192	RO	23	6701	CAST STEEL 10 IN GATE VALVE		12/13/71	A-7516-M-130-E		0E	A
4192	RO	24	6701	CAST STEEL 10 IN GATE VALVE		12/13/71	A-7516-M-130-E		0E	A
4192	RO	26	6701	150# GATE VALVE-5202WE	1	11/04/68	A-7515-M-155		00	AN
4192	RO	26	6701	CAST STL OS&Y GATE VLV ASSY	1	05/22/70	A-7515-M-157		0F	A
4192	RO	27	6701	8" CS GATE VLV W/HANDWHEEL	1	03/11/69	A-7515-M-158A		0A	A
4192	RO	27	6701	150# GATE VALVE-5202WE	1	11/04/68	A-7515-M-155		00	AN
4192	RO	28	6701	CAST STEEL 6 IN GATE VALVE		12/13/71	A-7514-M-164-H		0H	A
4192	RO	28	6701	6IN 5202WE 150# GATE VLV	1	03/19/70	A7514-M-170		00	AN
4192	RO	29	6701	CAST STEEL 6 IN GATE VALVE		12/13/71	A-7514-M-166-H		0H	A
4192	RO	29	6701	150# GATE VALVE-5202WE	1	11/04/68	A-1060003-M-1		00	AN
4192	RO	3	6701	6" CS GATE VLV W/HANDWHEEL	1	03/11/69	A-9509-M-171A		0A	A
4192	RO	30	6701	CASIE STEEL GATE VALVE	1	11/07/69	A-1060003-M-1D		0D	A
4192	RO	31	6701	4" OS&Y GATE VLV ASSY	1	05/26/72	A-7512-M-143-F		0F	A
4192	RO	31	6701	150# GATE VALVE-5202WE	1	11/04/68	A-1040003-M-2		00	AN
4192	RO	32	6701	150# GATE VALVE-5202WE	1	11/04/68	A-1040003-M-2		00	AN
4192	RO	33	6701	CAST STL GATE VLV W/WELD ENDS	1	05/22/70	A1040003-M-2		0H	A
4192	RO	34	6701	3" CAST STL OS&Y GATE ASSY	1	04/21/72	A-7510-M-115-K		0K	A
4192	RO	35	6701	2 1/2 TO 6 IN C/S WEDGE GATE VALVE		03/01/71	2DP-3013-51		F	A
4192	RO	36	6701	CAST ST OS&Y WEDGE GATE VLV	1	04/01/71	2DP-3013-51-G		0G	A
4192	RO	37	6701	8IN 150# CHROME MOLY GATE VLV	1	07/17/69	A7515-M-159-B		0B	A
4192	RO	38	6701	3" CS GLOBE VLV W/HANDWHEEL	1	03/11/69	A-9032-M-34A		0A	A
4192	RO	39	6701	12" CS ANGLE NON-RET VLV W/HANDWHEEL	1	03/11/69	A-10771-M-3		00	A
4192	RO	39	6701	12IN-300# NON-RETURN VALVE	1	05/02/69	A-10771-M-4		00	A
4192	RO	40	6701	6" CS SWING CHECK VALVE ASSY	1	03/11/69	L-5919-9A		0A	A
4192	RO	41842	6701	CS SWING CHECK VALVE	1	11/07/69	A-11330-M-76B		0B	A
4192	RO	42	6701	CAST STL OS&Y GATE VALVE	1	03/19/70	A9462-M-100-D		0D	AN
4192	RO	43845	6701	CS SWING CHECK VALVE	1	11/07/69	A-11330-M-76B		0B	A
4192	RO	44	6701	4" CS SWING CHECK VALVE ASSY	1	03/11/69	A-11330-M-74B		0B	A

1069 065

W/O NUMBER	B/M NUMBER	ITEM NUMBER	MFG CODE	DESCRIPTION	FRAME OF FRAMES	DATE RECEIVED	MANUFACTURERS --DRAWING NUMBER--	SHEET	REVISION	STATUS
4192	RO	46	6701	150LB CAST STL SWING CHECK VLV	1	04/22/70	A11329-M-88-F		0F	A
4192	RO	47	6701	150LB CAST STL SWING CHECK VLV	1	04/22/70	A11329-M-88-F		0F	A
4192	RO	48	6701	150LB CAST STL SWING CHECK VLV	1	04/22/70	A11329-M-88-F		0F	A
4192	RO	49	6701	CAST ST SWING CHECK VALVE ASSY	1	11/04/70	A11329-M-86L		0L	A
4192	RO	5	6701	10IN 600# CS GATE VALVE	1	07/17/69	A6611-M-79-B		0B	A
4192	RO	50	6701	150LB CAST STL SWING CHECK VLV	1	04/22/70	A11329-M-88-F		0F	A
4192	RO	51	6701	150LB CAST STL SWING CHECK VLV	1	04/22/70	A11329-M-88-F		0F	A
4192	RO	52	6701	CAST ST SWING CHECK VALVE ASSY	1	11/04/70	A-11329-M-86L		0L	A
4192	RO	53	6701	150LB CAST STL SWING CHECK VLV	1	04/22/70	A11329-M-88-F		0F	A
4192	RO	54	6701	150LB CAST STL SWING CHECK VLV	1	04/22/70	A11329-M-88-F		0F	A
4192	RO	56	0721	1IN WELDED TYPE BY-PASS	1	04/30/69	C-19964		00	A
4192	RO	56	0721	1" WELDED TYPE BY-PASS	1	06/13/69	C-119984		03	A
4192	RO	56	0721	14"-400# GATE VALVE	1	03/03/69	PC-141410		00	A
4192	RO	56	0721	WELD END DET-GATE VLV	1	04/30/69	PE-142921		00	A
4192	RO	57	0721	8 & 10 IN-400# CS GATE VALVE	1	06/19/69	K-7077		0E	A
4192	RO	59	0721	6" 400# CS GATE VALVE	1	12/17/68	K-7074		0A	A
4192	RO	6	6701	8IN 600# CS GATE VALVE	1	07/17/69	A6610-M-82-C		0C	A
4192	RO	60	6701	6" 400# CS GATE VALVE	1	12/17/68	K-7074		0A	A
4192	RO	61	0721	3IN 600# CS GATE VALVES	1	03/17/69	K-7076B		0B	A
4192	RO	62-66	0721	GEN ASSY & DIM-2-12IN WELD END VLV	1	05/27/70	K-7073		0N	A
4192	RO	67	0721	6" & 8" 300# GLOBE VALVE	1	12/17/68	K-7071		0A	A
4192	RO	68	0721	6" & 8" 300# GLOBE VALVE	1	12/17/68	K-7071		0A	A
4192	RO	69	0721	150# GLOBE VALVES 2IN TO 12IN	1	02/03/70	K-7072-C		0C	A
4192	RO	7	6701	6" CS GATE VLV W/HWHEEL	1	03/11/69	A-6609-M-106A		0A	A
4192	RO	71	0721	20"-900# DISC CHECK VALVE	1	03/03/69	PB-137742		01	A
4192	RO	71	0721	WELD END 20"-900# CHECK VALVE	1	03/03/69	PE-142928		00	A
4192	RO	72	0721	20IN DISC CHECK VALVE	1	04/30/69	PB-137742		01	A
4192	RO	72	0721	WELD END 20"-900# DISC CHECK VALVE	1	03/03/69	PE-142928		00	A
4192	RO	73	0721	14"-600# SWING CHECK VALVE	1	03/03/69	F-142929		00	A
4192	RO	73	0721	WELD END 14"-600# CHECK VALVE	1	03/03/69	PE-142930		00	A
4192	RO	74	0721	488IN 400# SWING CHECK VALVES	1	03/17/69	K-7075-C		0C	A
4192	RO	75	0721	B/M-10IN DISC CHECK VALVE	1	04/30/69	PB-133964		00	A
4192	RO	75	0721	10IN DISC CHECK VALVE	1	04/30/69	PE-143699		00	A
4192	RO	75	0721	WELD END DET-DISC CHECK VLV	1	04/30/69			00	A
4192	RO	76	0721	B/M-4IN DISC CHECK VALVE	1	04/30/69	PB-134255		00	A
4192	RO	76	0721	4IN DISC CHECK VALVE	1	04/30/69	PE-143702		02	A
4192	RO	76	0721	WELD END DETAILS FOR 4" L-1573	1	03/06/73	PB-141953		00	A
4192	RO	77	0721	3IN DISC CHECK VALVE	1	04/30/69	PE-143700		01	A
4192	RO	77	0721	WELD END DETAILS FOR 3" L-1573	1	03/06/73	141-953-106PB	01	00	A
4192	RO	77	0721	MATL LIST FOR 3IN CHECK VLV	1	03/06/73	PE-143701		02	A
4192	RO	78	0721	WELD END DETAILS FOR 2 1/2" L-1573	1	04/30/69	PB-133338		00	A
4192	RO	78	0721	2-1/2X3X2-1/2 DISC CKK VLV	1	03/06/73	PE-143701		02	A
4192	RO	78	0721	WELD END DETAILS FOR 2 1/2" L1573	1	03/11/69	A-4444-M-32A		0A	A
4192	RO	79	6701	24" CS GATE VLV W/HWHEEL	1	04/30/70	D-46291		02	A
4192	RO	80	0142	12IN-300# GATE VALVE	1	04/30/70	D-46265		02	A
4192	RO	82	0142	8IN-300# GATE VALVE	1	04/30/70	D-46263		02	A
4192	RO	83	0142	8IN-150# GATE VALVE	1	05/15/70	F-46273		06	A
4192	RO	85	0142	150LB GATE VALVE	1	10/20/70	D-46273		02	A
4192	RO	86	0142	150LB GATE VALVE	1	04/30/70	E-46395		05	A
4192	RO	87	0142	10IN-300# SP GLOBE VALVE	1	05/08/70	D-46298		0B	AN
4192	RO	89	0142	3IN H-2316-SP 300# GLOBE VLV	1	03/11/69	A-9462-M-100B		0C	A
4192	RO	90	6701	8,10,12,14,16&18" CS GATE VLV W/HW	1	07/17/69	A9462-M-100-C		05	A
4192	RO	9-14	6701	8 TO 18IN CS GATE VALVE	1	04/24/73	D46274		05	A
4192	RO	91	0142	3"14" 150# GLOBE VALVE	1	04/24/73	D46274		05	A
4192	RO	92	0142	3"14" 150# GLOBE VALVE	1	04/24/73	D46274		05	A

1069 066

W/O NUMBER	B/M NUMBER	ITEM NUMBER	MFGR CODE	DESCRIPTION	FRAME OF FRAMES	DATE RECEIVED	MANUFACTURERS DRAWING NUMBER	SHEET	REVISION	STATUS
4192	RO	93	0142	2 1/2 IN-150# GLOBE VALVE	1	04/30/70	D-46299		04	A
4192	RO	94	0142	4 IN-150# GLOBE VALVE	1	05/15/70	D-46292		02	A
4192	RO	95	6701	14 IN 300# CS CHECK VALVE	1	07/17/69	A11330-M-91-A		0A	A
4192	RO	96	0142	8 & 10 IN-300# SWING CHECK VALVE	1	04/30/70	D-46290		02	A
4192	RO	98	0142	300# SWING CHECK 4 IN M-2376-SP	1	06/05/70	D-46324		05	A
4192	RO	99	0142	8 IN 150# SWING CHECK VLV	1	08/17/70	C-46295		04	A
4192	RP		6102	V TYPE BUCKLE BAND	1	05/31/74	AB-3804A-ST-151		00	A
4192	RP		6102	SM DIA INS SUPPORT BR'T	1	05/31/74	AB-3804A-ST15		00	A
4192	RP		6102	PIPE INSULATION REFLECTIVE PANEL	1	06/21/74	AB-3804A-ST36		0A	A
4192	RP		6102	TYPICAL SEC'S 2" 0 & BELOW	1	05/31/74	AB-3804A-1		00	A
4192	RP		6102	INSUL 4" OTSG CHEM CLG LINES	1	06/21/74	AB-3804A-2		0A	A
4192	RP		6102	INSUL 2" CHEM CLG N2 WARMUP LINE	1	06/21/74	AB-3804A-3		0A	A
4192	RP		6102	1 1/2" CHEM CLG & SIGHT GLASS LINE	1	06/21/74	AB-3804A-4		0A	A
4192	RP		6102	1 1/2" OTSG CHEM CLG & SIGHT LINES	1	06/21/74	AB-3804A-5		0A	A
4192	RP		6102	2" STM GEN DRAIN LINES	1	06/21/74	AB-3804A-6		0A	A
4192	RP		6102	2" 0 STM GEN DRAIN LINES	1	05/31/74	AB-3804A-7		00	A
4192	RP		6102	2" 0 STM GEN DRAIN LINES	1	05/31/74	AB-3804A-8		00	A
4192	RP		6102	1" CHEM CLG NIT WARMUP LINE	1	06/21/74	AB-3804A-9		0A	A
4192	RP		6102	INSULATION COLLARS	1	06/21/74	AB-3804A-10		0B	A
4192	RP		6102	10" OTSG CHEM CLG LINE STM GEN A	1	06/21/74	AB-3804A-11		0A	A
4192	RP		6102	10" OTSG CHEM CLG LINE STM GEN B	1	06/21/74	AB-3804A-12		0A	A
4192	RP		6102	4" OTSG CHEM CLG STEAM GEN A	1	07/11/74	AB-3804A-13		00	A
4192	RP		6102	4" OTSG CHEM CLG STEAM GEN B	1	07/11/74	AB-3804A-14		00	A
4692	RP		6102	CONVECTION BARRIERS	1	01/14/76	AB-3804B-1-IA		1A	A
4192	RP		6102	PUMPS SUPP STL ASSY	1	07/05/73	3804-SH-8		0A	A
4192	RP		6102	PUMPS ROLLED ANGLES	1	07/05/73	3804-SH-9		0A	A
4192	RP		6102	PUMPS SUPP STL ASSY & ASSY	1	07/05/73	3804-SH-10		0A	A
4192	RP		6102	PUMPS SUPP STL ASSY & ASSY	1	07/05/73	3804-SH-11		0A	A
4192	RP		6102	PUMPS SUPP STL ASSY & DETAILS	1	07/05/73	3804-SH-12		0A	A
4692	RP		6102	PRESSURIZER TOP HEAD	1	01/06/75	3804-A		00	RC
4192	RP		6102	KEY ELEV&TYP PNL SEC-STM GEN	1	03/01/72	3804-1		0C	A
4192	RP		6102	BTM HD SEC-STM GEN	1	03/01/72	3804-2		0E	A
4192	RP		6102	BTM HD INSUL LAY A1 STM GEN	1	03/01/72	3804-3		0D	A
4192	RP		6102	FLAT DEVELOP LAY A2-STM GEN	1	03/01/72	3804-4		0C	A
4192	RP		6102	FLAT DEVELOP LAY A3-STM GEN	1	03/01/72	3804-5		0B	A
4192	RP		6102	SECTIONS LAY A2-STM GEN	1	03/01/72	3804-6		0C	A
4192	RP		6102	SEC FDW LAY A3-STM GEN	1	04/13/72	3804-7		00	A
4192	RP		6102	14" FDW AT 36" ID PIPE RES-STM GEN	1	03/01/72	3804-8		0C	A
4192	RP		6102	6" AUX FW AT 36" ID	1	08/06/73	3804-9		0C	A
4192	RP		6102	KEY ELEV&TYPICAL PANEL SECTS-STM B	1	03/03/72	3804-1B		00	A
4192	RP		6102	6" AUX FDW-STM GEN	1	03/01/72	3804-10		0A	A
4192	RP		6102	PLAN VIEW 14" FDW-STM GEN	1	03/01/72	3804-11		0C	A
4192	RP		6102	PLAN VIEW 6" AUX FDW-STM GEN	1	03/01/72	3804-12		0B	A
4192	RP		6102	TOP HD INSUL LAY A4-STM GEN	1	03/01/72	3804-13		0B	A
4192	RP		6102	TOP HD SEC STM GEN	1	03/01/72	3804-14		0B	A
4192	RP		6102	TOP HD SUPP STL-STM GEN	1	03/01/72	3804-15		0C	A
4192	RP		6102	NOZ SEC B1,B2&B7-STM GEN	1	03/01/72	3804-16		0C	A
4192	RP		6102	NOZZLE & THERMOCOUPLE PNL'S	1	08/06/73	3804-17		0D	A
4192	RP		6102	NOZ SEC B6&B6B-STM GEN	1	03/01/72	3804-18		0B	A
4192	RP		6102	SEC HANDWAY & MANWAY-STM GEN	1	03/01/72	3804-19		0A	A
4192	RP		6102	BOTTOM HEAD SECTION-STM GEN B	1	03/03/72	3804-2B		00	A
4192	RP		6102	BTM HD SUPP STL-STM GEN	1	03/01/72	3804-20		0B	A
4192	RP		6102	SEC LAY A1-STM GEN	1	03/01/72	3804-21		0B	A
4192	RP		6102	BOTTOM HEAD INSUL LAY A1-STM GEN B	1	03/03/72	3804-3B		00	A
4192	RP		6102	FLAT DEVELOPMENT LAY A2-STM GEN B	1	03/03/72	3804-4B		00	A

1069 067

W/O NUMBER	B/M NUMBER	ITEM NUMBER	MFGR CODE	-----DESCRIPTION-----	FRAME OF FRAMES	DATE RECEIVED	MANUFACTURERS --DRAWING NUMBER--	SHEET	REVISION	STATUS
4192	SM	7	0151	BACK DRAFT DAMPER-SHW-P-5184		03/20/73	SHW-D-10058		B	A
4192	SM	7	2821	DIESEL GENERATOR SYSTEM FCR-154	1	07/10/74	057-47-22		07	A
4692	SM	7	2804	DIESEL GENERATOR SYSTEM		05/02/74	057-47-22		07	
4192	SM	7	3738	WELDER QUALIFICATIONS	1	12/01/69	669121		00	A
4192	SM	7	3738	WELDER QUALIFICATIONS	1	12/01/69	692796		00	X
4192	SM	7	3738	WELDER QUALIFICATIONS	1	12/01/69	699159		00	X
4192	SM	8	6713	BOR WTR STRGE HTR IMM TANK	1	07/20/70	0155018314999		01	A
4192	SM	9	0417	CLEANUP SYSTEM FAN TAG AH-E-101	1	10/30/74			00	A
4192	SM	9	0731	MODULAR FILTER SCHEDULE		08/18/70			00	A
4192	SM	9	0708	B/M SUBMITTAL-HEATERS	1	08/05/70			00	AN
4192	SM	9	5578	GATE & CHECK VLVS SUBMITTAL	1	07/09/70			00	A
4192	SM	9	2804	REFRIG AFTERCLR & DRYER-COMPR AIR		12/14/70	A-421		00	X
4192	SM	9	0174	PAGE 4-FIRE/SEAL FIRE DOORS		03/17/72	AB-604301		00	A
4192	SM	9	0174	DAMPERS-FIRE DOORS SCHEDULE		11/10/71	AB6043		00	
4192	SM	9	0174	FIRE/SEAL FIRE DOORS	1	09/21/72	AB604302	01	00	A
4192	SM	9	0174	FIRE DOOR SCHEDULE	1	09/21/72	AB604302	02	00	A
4192	SM	9	0174	FIRE DOOR SCHEDULE	1	09/21/72	AB604302	03	00	A
4192	SM	9	0174	FIRE/SEAL FIRE DOORS	1	09/21/72	AB604302	04	00	A
4192	SM	9	0417	AH-E-24B PC CABINET		10/08/70	AC-1011		00	AN
4192	SM	9	0417	AH-E-33 PC CABINET		10/08/70	AC-1013		00	A
4192	SM	9	0417	AH-E-15A AUX BLDG FAN		10/12/70	AC-1013		00	AN
4192	SM	9	0417	AH-E-8B FUEL BLDG FANS		10/12/70	AC-1013		00	AN
4192	SM	9	0417	AH-E-49 PC CABINET		10/08/70	AC-1013		00	AN
4192	SM	9	0417	AH-E-35 PC CABINET		10/08/70	AC-1013		00	AN
4192	SM	9	0417	AH-E-15B AUX BLDG FAN		10/12/70	AC-1013		00	AN
4192	SM	9	0417	AH-E-24A PC CABINET		10/08/70	AC-1013		00	AN
4192	SM	9	0417	AH-E-91 PC CABIN		10/08/70	AC-1013		00	AN
4192	SM	9	0417	AH-E-8A FUEL BLDG FAN		10/12/70	AC-1013		00	AN
4192	SM	9	0417	AH-E-6B PURGE SUPPLY FAN		10/12/70	ACJ-1110		A	AN
4192	SM	9	0417	TYPE V & HV AIR HDLG CABINET		02/17/71	ACJ-1110		C	A
4192	SM	9	0417	AH-E 6A PURGE SUPPLY FAN		10/12/70	ACJ-1110		00	A
4192	SM	9	0417	AH-E-29B HV AIR HDLG CAB		10/08/70	ACJ-1110		00	AN
4192	SM	9	0417	AH-E-29A HV AIR HDLG CAB		10/08/70	ACJ-1110		00	AN
4192	SM	9	0417	AH-E-17A,17B AIR HDLG CAB		10/08/70	ACJ-1110		00	AN
4192	SM	9	0417	AH-E-73 PC AIR HDLG CAB		10/08/70	ACJ-2110		00	A
4192	SM	9	0417	AH-E-27A SCREEN USE FANS		10/12/70	ACJ-2110		00	AN
4192	SM	9	0417	AH-E-27B SCREEN HOUSE FAN		10/12/70	ACJ-2110		00	AN
4192	SM	9	3762	FLOW SW-LOW,MED & HIGH VELOCITY		12/14/70	AF1		00	X
4192	SM	9	4663	INDUSTRIAL THERMOSTATS	1	06/18/70	A19ANC		00	X
4192	SM	9	5578	GATE VALVES-HVAC	1	07/09/70	B-109		0E	A
4192	SM	9	5570	GATE VALVES-HVAC	1	07/09/70	B-120		0C	A
4192	SM	9	0731	ABSOLUTE FILTERS		08/18/70	B-1284-C5		03	A
4192	SM	9	0731	SIDE FILTER BANK		08/18/70	B-1295-C5		05	A
4192	SM	9	0731	THROWAWAY TYPE PREFILTERS		08/18/70	B-1343-B		00	A
4192	SM	9	0731	SPECIAL CLOSE-PLATED FILTER		08/18/70	B-1667-C		02	A
4192	SM	9	0731	PERMANENT FRAME		08/18/70	B-1800-C		00	A
4192	SM	9	6713	BILL OF MATERIAL	1	12/15/70	B/M		00	A
4192	SM	9	0417	TYPE R COOLING COILS		12/04/70	B/M CA-152-R	01	00	AN
4192	SM	9	0468	ELEC PAN HEATERS WIRG DIAG	1	06/18/70	BAC-1222B		03	X
4192	SM	9	0468	HEIGHT DISTRIBUTION	1	06/18/70	BAC-1401A		00	X
4192	SM	9	0468	SUGGESTED SUPPORT LOCATION	1	06/18/70	BAC-1635A		00	X
4192	SM	9	0417	VIB MOUNTINGS-VENT SETS	1	11/11/71	BF-VS-462-1		00	A
4192	SM	9	4008	NEPTUNE BY-PASS FEEDERS	1	05/14/71	BF-1000		00	A
4192	SM	9	5258	PIPE EXPANSION JOINT	1	06/18/70	BUL J-1269		00	A
4192	SM	9	0708	ELEC BASEBOARD HEATERS	1	08/05/70	BULL F50101		00	X

PAGE 202 OF 210

Page 202 of 210

1069 068

W/O NUMBER	B/M NUMBER	ITEM NUMBER	MFGR CODE	-----DESCRIPTION-----	FRAME OF FRAMES	DATE RECEIVED	MANUFACTURERS --DRAWING NUMBER--	SHEET	REVISION	STATUS
4192	SM	9	2804	DUPLEX PRESSURE SELECTOR		12/14/70	C-220		00	X
4192	SM	9	4602	IND COOLER HEATER OUTLINE	1	09/18/71	C-42223		01	AN
4192	SM	9	0148	TYPE R REMOVABLE HEADER		12/04/70	CA-152-R		00	AN
4192	SM	9	2812	A-240 EXPANSION JOINT	1	06/02/71	CAP-11547		00	A
4192	SM	9	2812	A-240 EXPANSION JOINT	1	06/02/71	CAP-11549		00	A
4192	SM	9	2812	A-350 EXPANSION JOINT	1	06/10/71	CAP-11556		02	A
4192	SM	9	2812	A-350 EXPANSION JOINT	1	06/02/71	CAP-11557		01	A
4192	SM	9	2812	A-250 EXPANSION JOINT	1	06/02/71	CAP-11548C		00	A
4192	SM	9	2812	A-250 EXPANSION JOINT	1	06/02/71	CAP-11560A		00	A
4192	SM	9	2812	A-250 EXPANSION JOINT	1	06/02/71	CAP-11548AB		00	A
4192	SM	9	2812	A-350 EXPANSION JOINT	1	06/02/71	CAP-11558A-M		01	A
4192	SM	9	2812	A-250 EXPANSION JOINT	1	06/02/71	CAP-3510A,B		00	A
4192	SM	9	2812	A-250 EXPANSION JOINT	1	06/02/71	CAP-11550A,B		00	A
4192	SM	9	2812	A-350 EXPANSION JOINT	1	06/02/71	CAP-11559A,B		01	A
4192	SM	9	0417	TUBULAR BLAST COIL HEATER		02/23/71	CP-9375	01	03	A
4192	SM	9	2511	BLAST COIL HEATER		04/12/71	CP-9375	01	03	A
4192	SM	9	0417	TUBULAR BLAST COIL HEATER		02/23/71	CP-9375	02	03	AN
4192	SM	9	2511	BLAST COIL HEATER		04/12/71	CP-9375	02	03	A
4192	SM	9	0417	TUBULAR BLAST COIL HEATER		02/23/71	CP-9375	03	03	AN
4192	SM	9	2511	BLAST COIL HEATER		04/12/71	CP-9375	03	03	A
4192	SM	9	0417	TUBULAR BLAST COIL HEATER		02/23/71	CP-9375	04	03	AN
4192	SM	9	2511	BLAST COIL HEATER		04/12/71	CP-9375	04	03	X
4192	SM	9	2804	PISTON DAMPER OPERATOR		12/14/70	D-251		00	X
4192	SM	9	2804	PROPORTION/AIRE DAMPER - SGL BLADE		12/14/70	D-1100		00	X
4192	SM	9	2804	PROPORTION/AIRE DAMPER OPPOSED BL		12/14/70	D-1300		00	X
4192	SM	9	2804	PILOT POSITIONER		12/14/70	D-9502		00	X
4192	SM	9	0468	LOW WTR PROTECT COMPONENTS	1	06/18/70	DATA		00	X
4192	SM	9	0714	INSTRUCTION MANUAL	22	12/14/70	DATA		00	X
4192	SM	9	0714	INSTRUCTION MANUAL	22	12/14/70	DATA		00	X
4192	SM	9	1007	SEMI-STEEL STRAINERS	1	07/22/70	DATA		00	A
4192	SM	9	3762	FS4-3 FLOW SWITCH	1	07/09/70	DATA		00	A
4192	SM	9	3436	BUTTERFLY VALVES-HVAC	1	07/09/70	DATA		00	A
4192	SM	9	2808	PREFAB CURB SPECS	1	06/11/70	DATA		00	X
4192	SM	9	3762	FLOW SWITCH PARTS & ASSYS	1	07/09/70	DATA		00	A
4192	SM	9	3762	FLOW SWITCH PERFORMANCE-HVAC	1	07/09/70	DATA		00	A
4192	SM	9	6737	CONTROL UNIT SUB PANEL ASSY	1	11/29/71	D323-024927-000		00	A
4192	SM	9	6737	CONTROL UNIT SUB PANEL ASSY	1	11/29/71	D323-024928-000		00	A
4192	SM	9	0708	ELEC HORIZONTAL UNIT HTRS	34	09/27/72	ED-100-1		00	A
4192	SM	9	0708	ELEC HORIZONTAL UNIT HTRS	24	09/27/72	ED-100-1		00	A
4192	SM	9	0708	ELEC HORIZONTAL UNIT HTRS	14	09/27/72	ED-100-1		00	A
4192	SM	9	0708	ELEC HORIZONTAL UNIT HTRS	44	09/27/72	ED-100-1		00	A
4192	SM	9	0708	HORIZ UNIT HEATERS	1	08/05/70	ED100	01	00	A
4192	SM	9	0708	HORIZ UNIT HEATERS	1	08/05/70	ED100	02	00	X
4192	SM	9	5258	PIPE EXPANSION JOINT	1	06/18/70	EJ201C		00	A
4192	SM	9	6737	CONTROL UNIT SUB PANEL ASSY	1	11/29/71	E323-024931-000		00	A
4192	SM	9	6737	CONTROL UNIT SUB PANEL ASSY	22	11/29/71	E323-024933-000		00	A
4192	SM	9	6737	CONTROL UNIT SUB PANEL ASSY	12	11/29/71	E323-024933-000		00	A
4192	SM	9	1613	H&V CENTRAL CONTR CONSOLE	1	04/24/72	E7-1378-1		0G	A
4192	SM	9	1613	ENCLOSURE SECTION B	1	04/24/72	E7-1378-2	02	08	A
4192	SM	9	1613	ENCLOSURE SECTION N	1	05/01/72	E7-1378-3	03	0A	A
4192	SM	9	1613	ENCLOSURE SECTION A	1	05/01/72	E7-1378-4	04	0A	A
4192	SM	9	1613	MOUNTING PLATES-LAYOUT	1	05/01/72	E7-1378-5	05	00	A
4192	SM	9	1613	H & V CENTRAL CONTR CONSOLE	1	05/01/72	E7-1378-6	0A	0C	A
4692	SM	9	1613	H & V CENTRAL CONTR CONSOLE		08/11/76	E7-1378-7		D	
4192	SM	9	1613	H & V CENTRAL CONTR CONSOLE	1	05/01/72	E7-1378-7	0B	0C	A

1069 069

W/O NUMBER	B/M NUMBER	ITEM NUMBER	MFG CODE	DESCRIPTION	FRAME OF FRAMES	DATE RECEIVED	MANUFACTURERS DRAWING NUMBER	SHEET	REVISION	STATUS
4192	SM	9	1613	H & V CENTRAL CONTR CONSOLE	1	05/01/72	E7-1378-8	0C	0C	A
4192	SM	9	1613	H & V CENTRAL CONTR CONSOLE	1	05/01/72	E7-1378-9	0D	0B	A
4192	SM	9	1613	H & V CENTRAL CONTR CONSOLE	1	05/01/72	E7-1378-10	0E	0B	A
4692	SM	9	1613	H & V CENTRAL CONTR CONSOLE	1	08/11/76	E7-1378-11		D	
4192	SM	9	1613	H & V CENTRAL CONTR CONSOLE	1	05/01/72	E7-1378-11	0F	0C	A
4692	SM	9	1613	H & V CENTRAL CONTR CONSOLE	1	08/11/76	E7-1378-12		D	
4192	SM	9	1613	H & V CENTRAL CONTR CONSOLE	1	05/01/72	E7-1378-12	0G	0C	A
4192	SM	9	1613	H & V CENTRAL CONTR CONSOLE	1	05/01/72	E7-1378-13	0H	0C	A
4192	SM	9	1613	H & V CENTRAL CONTR CONSOLE	1	05/01/72	E7-1378-14	0J	0B	A
4192	SM	9	0714	CLIMATE CONTROL COMPRESSORS		12/14/70	F & FF		00	X
4192	SM	9	0417	M-11525 INLET-OUTLET CONES	84	04/12/71	F-3022		01	A
4192	SM	9	0417	M-11529 INLET-OUTLET CONES		04/12/71	F-3022		01	A
4192	SM	9	0417	M-11524 VARIABLE INLET VANES		04/12/71	F-3023		01	A
4192	SM	9	0469	SERIES FC FILTERS		08/18/70	FIG 1		00	A
4192	SM	9	1007	SERIES 100 PLUG VALVE	1	07/22/70	FIG 1 G6-H8		00	A
4192	SM	9	0469	SERIES FC MOUNTING FRAME		08/18/70	FIG 2		00	A
4192	SM	9	0469	CHARCOAL FILTER DELUGE-AIR SIDE		08/18/70	FIG 2A ENTERING		00	A
4192	SM	9	0469	CHARCOAL FILTER DELUGE-AIR SIDE		08/18/70	FIG 2A LEAVING		00	A
4192	SM	9	0469	EFFICIENCY CURVES		08/18/70	FIG 5		00	A
4192	SM	9	2502	CHILLED WATER PUMP	1	11/23/70	FORM SPAD-3		00	AH
4192	SM	9	2808	BCR SERIES APPROVAL SHEET	1	06/15/70	FORM 28-101		00	A
4192	SM	9	2808	HVAC WALL EXHAUSTERS	1	06/15/70	FORM 28-107		00	A
4192	SM	9	2808	HVAC FAN CURBS	1	06/15/70	FORM 28-150		00	A
4192	SM	9	2808	HVAC SUPPLY EXHAUSTERS	1	06/15/70	FORM 28-163		00	A
4192	SM	9	0407	SUBSTA AIR CDSE AH-E-71 WIRING		11/01/71	FORM 530.06	02	01	A
4192	SM	9	0407	SUBSTA AIR CDSE AH-E-71 SCHEMATIC		11/01/71	FORM 530.06	03	01	A
4192	SM	9	0407	SUBSTA AIR CDSE AH-E-71 WIRING		11/01/71	FORM 530.06	04	01	A
4192	SM	9	7305	SUBSTA AIR CONDITIONER AH-E-71 WRG	1	09/30/71	FORM 530.06-W2.2	01	01	A
4192	SM	9	7305	SUBSTA AIR CONDITIONER AH-E-71 WRG	1	09/30/71	FORM 530.06-W2.2	02	01	RC
4192	SM	9	7305	SUBSTA AIR COND AH-E-71 SCHEMATIC	1	09/30/71	FORM 530.06-W2.2	03	01	RC
4192	SM	9	7305	SUBSTA AIR CONDITIONER AH-E-71	1	09/30/71	FORM 530.06-W2.2	04	01	RC
4192	SM	9	0760	CARNES EQUIP SUBMITTAL	1	07/09/70	FORM 90188		00	A
4192	SM	9	2808	HVAC RELIEF VENTS	1	06/15/70	FORM-28-141		00	A
4192	SM	9	3762	LIQUID FLOW SWITCHES-HEAVY DUTY		12/14/70	F57		00	X
4192	SM	9	6713	TYPE DHI & DHF	1	12/15/70	F40401-3	01	00	X
4192	SM	9	6713	TYPE DHI & DHF	1	12/15/70	F40401-3	02	00	X
4192	SM	9	6713	TYPE DHI & DHF	1	12/15/70	F40401-3	03	00	X
4192	SM	9	6713	TYPE DHI & DHF	1	12/15/70	F40401-3	04	00	X
4192	SM	9	6713	TYPE DHI & DHF	1	12/15/70	F40401-3	05	00	X
4192	SM	9	6713	TYPE DHI & DHF	1	12/15/70	F40401-3	06	00	X
4192	SM	9	6713	TYPE DHI & DHF	1	12/15/70	F40401-3	07	00	X
4192	SM	9	6713	TYPE DHI & DHF	1	12/15/70	F40401-3	08	00	X
4192	SM	9	2804	AIR PRESSURE GAGES		12/14/70	G-201		00	X
4192	SM	9	5578	GATE VALVES-HVAC	1	07/09/70	G-623		00	A
4192	SM	9	5578	SWING CHECK VALVES-HVAC	1	07/09/70	G-931		00	A
4192	SM	9	5578	SWING CHECK VALVES-HVAC	1	07/09/70	G-932		00	A
4192	SM	9	1049	INSULATED INDOOR PNL ENCLOSURE	1	09/20/71	J-20256		02	A
4192	SM	9	2804	PYR-A-LARM FIRE DETECTION SYSTEM	22	12/14/70	M-1000		00	X
4192	SM	9	2804	PYR-A-LARM FIRE DETECTION SYSTEM	12	12/14/70	M-1000		00	X
4192	SM	9	2804	JOHNSON CONTROL CABINETS		12/14/70	M-8000		00	X
4192	SM	9	2507	AH-C-4A/B STARTER OUTLINE		1/01/71	MC-1A-917		00	A
4192	SM	9	2507	AH-C-4A/B STARTER ARRG		11/01/71	MC-1A-918		00	A
4192	SM	9	2507	INCL CHILLER AH-C-4A/B STARTER	1	09/17/71	MC-18-802		02	A
4192	SM	9	0760	SPL INDUSTRIAL GRILLE	1	07/09/70	MOD 67		00	A
4192	SM	9	2804	PRESSURE RECEIVER-INDICATOR		12/14/70	P-5500		00	X

1069 070

W/O NUMBER	B/M NUMBER	ITEM NUMBER	MFGR CODE	DESCRIPTION	FRAME OF FRAMES	DATE RECEIVED	MANUFACTURERS --DRAWING NUMBER--	SHEET	REVISION	STATUS
4192	SM	9	2804	PRESSURE ELECTRIC SWITCH		12/14/70	P-7221		00	X
4192	SM	9	2804	PRESSURE TO ELEC TRANSDUCER		12/14/70	P-7302		00	X
4192	SM	9	2804	PRESSURE CONTROLLER		12/14/70	P-8000		00	X
4192	SM	9	4002	INDUSTRIAL AIR LINE FILTERS		12/14/70	PAGE 2		00	X
4192	SM	9	4002	FILTER REGULATORS		12/14/70	PAGE 3		00	X
4192	SM	9	2804	AIR PRESSURE REDUCING VALVE		12/14/70	R-130		00	X
4192	SM	9	2804	PNEUMATIC GRADUAL SWITCH		12/14/70	S-224		00	X
4192	SM	9	0407	SUBSTA AIR COND. WIRG DIAG		11/10/71	SH 2/4		02	
4192	SM	9	0407	SUBSTA AIR COND. SCHEMATIC		11/10/71	SH 3/4		02	
4192	SM	9	0407	SUBSTA AIR COND WIRING		11/10/71	SH 4/4		00	
4192	SM	9	0151	BACK PRESSURE DAMPERS	1	04/28/71	SHB-D-1252		0E	A
4192	SM	9	2804	SCHEM WIRG-COMBISTABLE GAS ALARM		01/25/72	SK1782-356		00	A
4192	SM	9	3770	GAS ALARM MOD I-501 DPDT CONTACT	1	12/16/71	SK1782-356		00	A
4192	SM	9	0469	CHARCOAL PURIF & RECOVERY		08/18/70	SPECS		00	A
4192	SM	9	0468	INDUSTRIAL COOLER	1	06/18/70	SPECS		00	A
4192	SM	9	0417	AH-E-41 STYLE H SKY-VENT		04/12/71	SV-1102		01	A
4192	SM	9	0417	AH-E-59 STYLE H SKY-VENT		04/12/71	SV-1102		01	A
4192	SM	9	0417	AH-E-61 STYLE H SKY-VENT		04/12/71	SV-1102		01	A
4192	SM	9	0417	AH-E-60 STYLE H SKY-VENT		04/12/71	SV-1102		01	A
4192	SM	9	2804	TEMPERATURE TRANSMITTER		12/14/70	T-1220		00	X
4192	SM	9	2804	ROOM THERMOSTAT		12/14/70	T-4002		00	X
4192	SM	9	2804	ROOM TEMP TRANSMITTER		12/14/70	T-5002		00	X
4192	SM	9	2804	REC-CONTROLLER-PHEU TRANSMISSION		12/14/70	T-5300		00	X
4192	SM	9	2804	SUBMASTER RECEIVER-CONTROLLER		12/14/70	T-5301		00	X
4192	SM	9	2804	PNEUMATIC THERMOMETER		12/14/70	T-5500		00	X
4192	SM	9	2804	ELEC HIGH LIMIT THERMOSTAT		12/14/70	T-7402		00	X
4192	SM	9	2804	ELEC HIGH LIMIT THERMOSTAT		12/14/70	T-7602		00	X
4192	SM	9	2804	FLUIDIC CONTROLLING-RECEIVERS		12/14/70	T-9000		00	X
4192	SM	9	2808	HVAC FANS, VENTS, CURBS & HOODS	1	06/15/70	TR-84700		00	A
4192	SM	9	0417	AH-E-50 TURB BLDG CABINETS		04/12/71	UH-1011		0A	A
4192	SM	9	0417	AH-E-26 HV CABINET		10/08/70	UH-1011		0B	A
4192	SM	9	0417	AH-E-12 AUX BLDG FAN		10/12/70	UH-1011		00	AN
4192	SM	9	0417	AH-E-31 HV CABINET		10/08/70	UH-1011		00	X
4192	SM	9	2804	SOLENOID THREE-WAY AIR VALVE		12/14/70	V-24		00	X
4192	SM	9	2804	OPEN DIAPHRAGM VALVE-SM OR WATER		12/14/70	V-5250		00	X
4192	SM	9	2804	DIAPHRAGM LIQUID VALVE		12/14/70	V-5840		00	X
4192	SM	9	2804	AIR SWITCHING VALVE		12/14/70	V-6133		00	X
4192	SM	9	2804	PILOT POSITIONER		12/14/70	V-9502		00	X
4192	SM	9	CHIL	L WATER PUMP DATA		08/03/70	034-30263-2		00	A
4192	SM	9	2502	ITEM 3 PUMP DIMENS	1	08/03/70	034-30263-3		00	A
4192	SM	9	2502	ITEM 4 PUMP DIMENS	1	08/03/70	034-30263-4		00	A
4192	SM	9	2804	LEGEND	1	04/03/72	057-47		01	AN
4192	SM	9	2804	CONTROL VALVE	1	10/20/70	057-47-V5		01	AN
4192	SM	9	2804	SERV BLDG LOCKER ROOM FAN	1	04/03/72	057-47-1		04	AN
4192	SM	9	2804	SERV BLDG OFFICE AREA FAN	1	04/03/72	057-47-2		05	AN
4692	SM	9	2804	SERV BLDG OFFICE AREA FAN		09/09/76	057-47-2		04	AN
4192	SM	9	2804	SERV BLDG FORMANS OFFICE FAN	1	04/03/72	057-47-3		04	AN
4192	SM	9	2804	SERV BLDG MEETING ROOM FAN	1	04/03/72	057-47-4		00	AN
4192	SM	9	2804	AUTOMATIC TEMPERATURE CONTROLS	1	12/14/70	057-47-5		04	AN
4192	SM	9	2804	AUTO TEMP CONTROLS	1	04/03/72	057-47-6		04	A
4192	SM	9	2804	VENTILATION EQUIP RM EXH FANS	1	04/03/72	057-47-7		04	AN
4192	SM	9	2804	CONTROL BLDG UNIT AH-E-26	1	04/03/72	057-47-8		03	AN
4192	SM	9	2804	CON'R BLDG ISOL SYS-WTR CHILLERS	1	10/14/71	057-47-9		04	AN
4192	SM	9	2804	AUTO TEMP CONTROLS	1	04/03/72	057-47-10		04	
4192	SM	9	2804	REAC BLDG RECIRC FANS		02/20/74	057-47-11		04	

1069 071

W/O NUMBER	B/M NUMBER	ITEM NUMBER	MFGR CODE	DESCRIPTION	FRAME OF FRAMES	DATE RECEIVED	MANUFACTURERS --DRAWING NUMBER--	SHEET	REVISION	STATUS
4192	SM	9	2804	REAC COMPARTMENT COOLING FANS	1	04/03/72	057-47-12		03	AN
4192	SM	9	2804	OPERATING FLOOR SUPPLY FANS		06/07/72	057-47-13		04	
4192	SM	9	2804	REACT BLDG PURGE SUPPLY FANS	1	04/03/72	057-47-14		05	AN
4192	SM	9	2804	RFAC BLDG PURGE EXH FANS		04/24/74	057-47-15		06	
4192	SM	9	2804	SPENT FUEL CLT PP CLG FANS	1	04/03/72	057-47-16		03	A
4192	SM	9	2804	NUC SERV PUMP MOTOR CLG FANS	1	04/03/72	057-47-19		03	AN
4692	SM	9	2804	NUC. SERV. PUMP MOTOR COOLING FANS		07/22/77	057-47-19		04	
4192	SM	9	2804	NUC SERV PUMP MOTOR CLG FANS	1	04/03/72	057-47-20		03	AN
4192	SM	9	2804	DIESEL GEN SYS-NORTH AH-E-291		02/20/74	057-47-21		05	
4192	SM	9	2804	DIESEL GEN SYS-SOUTH AH-E-29B		02/20/74	057-47-22		04	
4192	SM	9	2804	SWITCH GEAR SUPPLY FAN	1	04/03/72	057-47-23		03	AN
4192	SM	9	2804	INTER BLDG FAN AH-E-73		11/29/73	057-47-24		05	
4192	SM	9	2804	AH-E-93A&B AH-E-94A&B		02/20/74	057-47-25		05	
4692	SM	9	2804	AH-E-93A&B/AH-E-94A&B		01/12/77	057-47-25		06	
4192	SM	9	2804	INTER BLDG FAN AH-E-95A & 95B	1	04/03/72	057-47-26		04	A
4192	SM	9	2804	INDUST COOLER AH-E-1 CONTROL	1	10/06/71	057-47-27		04	AN
4192	SM	9	2804	AUX BLDG OPERATING FLOOR FANS	1	04/03/72	057-47-29		02	AN
4192	SM	9	2804	AH-E-27A, 27B & 58	1	04/03/72	057-47-30		02	A
4192	SM	9	2804	CONTROL BLDG FAN SYSTEM CONTROLS		12/14/70	057-47-5A		00	X
4192	SM	9	2804	CONTROL BLDG FAN SYSTEM CONTROLS		12/14/70	057-47-5B		00	X
4192	SM	9	2804	CONTROL BLDG FAN SYSTEM CONTROLS		12/14/70	057-47-5C		00	X
4192	SM	9	2804	COMMON CONTS FOR AH-E-17A THRU 19B		02/20/74	057-47-5I		03	
4192	SM	9	2804	REHEAT COILS & ISOLATION DAMPERS		12/14/70	057-47-6A		00	X
4192	SM	9	2804	REHEAT COILS & ISOLATION DAMPERS		12/14/70	057-47-6B		00	X
4192	SM	9	2804	CONTR ACCESS AREA EXHAUST FANS		12/14/70	057-47-7A		00	X
4192	SM	9	2804	CONTR ACCESS AREA EXHAUST FANS		12/14/70	057-47-7B		00	X
4192	SM	9	2804	MACHINE SHOP AREA SUPPLY UNIT		12/14/70	057-47-8A		00	X
4192	SM	9	2804	NAMEPLATE SCHEDULE		12/14/70	057-47-8B		00	X
4192	SM	9	2804	ISOLATION DAMPER SYSTEM		12/14/70	057-47-9A		00	X
4192	SM	9	2804	CONTROLS FOR WATER CHILLER		12/14/70	057-47-9B		00	X
4192	SM	9	2804	CONT BLDG ISOLATION SYS WTR CHILL	1	04/03/72	057-47-9I		03	AN
4192	SM	9	2804	ALARM DEVICE, AUX BLDG FANS	1	04/03/72	057-47-17I		06	AN
4192	SM	9	2804	AUX&FUEL HANDLING BLDG EXH FANS		02/20/74	057-47-18I		04	
4192	SM	9	2804	INDUSTRIAL CLR AH-C-1 CONT	1	05/31/72	057-47-27I		04	A
4192	SM	9	2804	PENETRATION CLG SYS FANS		02/20/74	057-47-28I		05	
4192	SM	9	2804	SYS FANS AH-E-17A, 18A & 19A		02/20/74	057-47-5II		05	
4192	SM	9	2804	FLOW DIAG&PANELS AH-E-17A THRU 19B	1	04/03/72	057-47-5IV		02	AN
4192	SM	9	2804	CONT STAT PANELS AH-E-26, 90, 91&92	1	04/03/72	057-47-9II		00	AN
4192	SM	9	2804	FLOW DIAGRAM AH-E-10 & 11	1	04/03/72	057-47-17II		04	A
4192	SM	9	2804	FLOW DIAGRAM&PANEL AH-E-14A-D	1	04/03/72	057-47-18II		03	AN
4192	SM	9	2804	LOC CONT PANEL-IND CLR 1	1	05/31/72	057-47-27II		00	AN
4192	SM	9	2804	FLOW DIA & PANEL AH-E-9A & 9B	1	05/31/72	057-47-28II		02	A
4192	SM	9	2804	SYS FAN AH-E-17B, 18B & 19B		02/20/74	057-47-5III		05	
4692	SM	9	2823	REACT BLDG PURGE SUPPLY FANS		10/18/77	0574714		06	
4192	SM	9	0407	BRANCH CONTOUR 6 SCH 40K6 5/8		11/10/71	066-12077A		00	
4192	SM	9	0407	MARINE TYPE WTR BOX-CONTR BLDG	1	08/18/72	066-41746E900		00	A
4192	SM	9	0417	AH-E-82 CLG TOWER PUMP HSE		10/12/70	1W-52597		00	A
4192	SM	9	0417	AH-E-21 VELTED VENT SETS		10/12/70	1W-61181		00	AN
4192	SM	9	0417	AH-E-10 FUEL BLDG SUPPLY FAN		10/12/70	1W-66469		00	AN
4192	SM	9	0417	AH-E-36 S.B.RETURN AIR FAN		10/12/70	1W-66469		00	AN
4192	SM	9	0417	AH-E-56 TURB BLDG SUPPLY FAN		10/12/70	1W-66469		00	AN
4192	SM	9	0417	AH-E-18B CR EMERG SUPPLY FAN		10/12/70	1W-69819		00	AN
4192	SM	9	0417	AH-E-92 CONTR ACCESS PURGE FAN		10/12/70	1W-70248		00	AN
4192	SM	9	4666	TYP ASSY W/WXW FITTING		08/18/70	100		00	A
4192	SM	9	2812	ASBESTOS GASKETING	1	10/25/71	102 MILLBOARD		00	A

1069 072

W/O NUMBER	B/M NUMBER	ITEM NUMBER	MFGR CODE	DESCRIPTION	FRAME OF FRAMES	DATE RECEIVED	MANUFACTURERS --DRAWING NUMBER--	SHEET	REVISION	STATUS
4192	SM	9	6706	COMPRESSED AIR DRAINS		12/14/70	1055A		00	X
4192	SM	9	2812	A-250 EXPANSION JOINT	1	12/07/71	11550A-B		01	A
4192	SM	9	2804	DUPLEX PUMP CONTROL PANELS		12/14/70	1210-1212-1213		00	X
4192	SM	9	0760	DIFFUSERS	1	07/09/70	12158-E		0E	A
4192	SM	9	0760	DIFFUSER BLADE DAMPER	1	07/09/70	13046-C		0C	A
4192	SM	9	0760	OPPOSED BLADE DAMPER	1	07/09/70	14013-C		0C	A
4192	SM	9	0760	REGISTER & GRILLE	1	07/09/70	14094-A		0A	A
4192	SM	9	0760	AIR REGISTER & RET GRILLE	1	07/09/70	14095-A		0A	A
4192	SM	9	0760	RETURN AIR GRILLE & REGISTER	1	07/09/70	14097-B		0B	A
4192	SM	9	0760	RETURN AIR REGISTER & DAMPER	1	07/09/70	14124-A		0A	A
4192	SM	9	5237	COMFORT HEATING SCR POWER CONTROLS		12/14/70	2.055		00	X
4192	SM	9	0417	DAMPERS-BELTED VENT SETS	1	11/11/71	2W-71179		00	A
4192	SM	9	0760	GRILLES,DAMPERS,REGISTERS&DIFFUSER	1	07/09/70	2012	03	00	A
4192	SM	9	1049	GENERAL NOTES	1	09/20/71	20256-SK1		00	A
4192	SM	9	1049	PIPE ATTACHMENT&ROTATION DETAIL	1	09/20/71	20256-SK2		00	A
4192	SM	9	0760	GRILLES,DAMPERS,REGISTERS&DIFFUSER	1	07/09/70	2102	01	00	AH
4192	SM	9	0760	GRILLES,DAMPERS,REGISTERS&DIFFUSER	1	07/09/70	2102	02	00	AH
4192	SM	9	0760	GRILLES,DAMPERS,REGISTERS&DIFFUSER	1	07/09/70	2102	04	00	A
4192	SM	9	0760	GRILLES,DAMPERS,REGISTERS&DIFFUSER	1	07/09/70	2102	05	00	A
4192	SM	9	0760	GRILLES,DAMPERS,REGISTERS&DIFFUSER	1	07/09/70	2102	06	00	AH
4192	SM	9	0760	GRILLES,DAMPERS,REGISTERS&DIFFUSER	1	07/09/70	2102	07	00	A
4192	SM	9	2236	TORSTON UNIT	1	08/08/71	26443		00	A
4192	SM	9	6407	SPRING TYPE ISOLATORS	1	11/16/70	28219-1		00	A
4192	SM	9	6407	SPRING TYPE ISOLATORS	1	11/16/70	28219-2		00	A
4192	SM	9	6407	SPRING TYPE ISOLATORS	1	11/16/70	28219-3		00	A
4192	SM	9	6407	RUB-IN-SHEAR & SPRING TYPE HANGERS	1	11/16/70	28219-4		00	A
4192	SM	9	6407	SPRING TYPE ISOLATORS	1	11/16/70	28219-5		00	A
4192	SM	9	6407	TYPE OSM SPRING RAILS	1	11/16/70	28219-6		00	A
4192	SM	9	6407	TYPE OSM SPRING RAILS	1	11/16/70	28219-7		00	A
4192	SM	9	6407	TYPE OSM SPRING RAILS	1	11/16/70	28219-8		00	A
4192	SM	9	6407	TYPE OSM SPRING RAILS	1	11/16/70	28219-9		00	A
4192	SM	9	6407	TYPE C RUBBER-IN-SHEAR	1	11/16/70	28219-10		00	A
4192	SM	9	6407	TYPE OSM SPRING RAILS	1	11/16/70	28219-11		00	A
4192	SM	9	6407	TYPE OSM SPRING RAILS	1	11/16/70	28219-12		00	A
4192	SM	9	6407	TYPE OSM SPRING RAILS	1	11/16/70	28219-13		00	A
4192	SM	9	6407	TYPE OSM SPRING RAILS	1	11/16/70	28219-14		00	A
4192	SM	9	6407	TYPE S FAN & MOTOR BASE	1	11/16/70	28219-15		00	A
4192	SM	9	6407	TYPE S FAN & MOTOR BASE	1	11/16/70	28219-16		00	A
4192	SM	9	0417	45 IN FAN TAPERED MTR SHAFT		02/11/71	3W-73167		00	A
4192	SM	9	0708	INFRARED COMFORT HEATERS	1	08/05/70	3001B		00	A
4192	SM	9	0708	HTR INSTALL & OPERATION	1	08/05/70	3001C	01	00	A
4192	SM	9	0708	HTR INSTALL & OPERATION	1	08/05/70	3001C	02	00	X
4192	SM	9	0708	THERMOSTAT INSTALLATION	1	08/05/70	3004B		00	A
4192	SM	9	0126	3-WAY CLOSED SOLENOID VALVE		12/14/70	303		00	X
4192	SM	9	0708	CHROMALOX FORCED-AIR HTR INSTR	22	09/27/72	3050-1B		00	A
4192	SM	9	0708	CHROMALOX FORCED-AIR HTR INSTR	12	09/27/72	3050-1B		00	A
4192	SM	9	0174	DAMPERS - FIRE DOORS		11/10/71	319W		00	
4192	SM	9	6737	CONTROL UNIT SUB PANEL ASSY	1	11/29/71	323-024918-000		00	A
4192	SM	9	6737	CONTROL UNIT SUB PANEL ASSY	1	11/29/71	323-024930-000		00	A
4192	SM	9	6737	WIRING DIAG DUCT HTR MULT UNIT	1	11/04/71	337-051472-999	01	01	A
4192	SM	9	6737	WIRING DIAG DUCT HTR MULT UNIT	1	11/04/71	337-051472-999	02	01	A
4192	SM	9	6737	WIRING DIAG DUCT HTR MULT UNIT	1	11/04/71	337-051472-999	03	01	A
4192	SM	9	2812	A-250 EXPANSION JOINT	1	04/28/71	3510AB		00	A
4192	SM	9	0417	B/M BREEZ&BELT AIR FANS-DRIVE	1	06/30/72	4W-52597		00	A
4192	SM	9	0417	AH-E-92 FANS		08/12/70	4W-54482		00	AH

1069 073

3009 00000130
MANUFACTURERS DRAWINGS RECEIVED FROM 8KG423 TO 02

832 RUN 05/02/79

PAGE 208

W/O NUMBER	B/M NUMBER	ITEM NUMBER	MFGR CODE	DESCRIPTION	FRAME OF FRAMES	DATE RECEIVED	MANUFACTURERS DRAWING NUMBER--	SHEET	REVISION	STATUS
4192	SM	9	0417	AH-E-90 LIMIT LOAD FANS		08/12/70	4W-54482		00	AN
4192	SM	9	0417	AH-E-18B FANS		08/12/70	4W-54482		00	AN
4192	SM	9	0417	AH-E-18A FANS		08/12/70	4W-54482		01	A
4192	SM	9	0417	M-11544 FLANGED INLET & OUTLET		04/12/71	4W-54482		01	A
4192	SM	9	0417	M-11549 FLANGED INLET & OUTLET		04/12/71	4W-54482		01	A
4192	SM	9	0417	M-11548 FLANGED INLET & OUTLET		04/12/71	4W-54482		01	A
4192	SM	9	0417	M-11543 FLANGED INLET & OUTLET		04/12/71	4W-54482		00	A
4192	SM	9	0417	B/M "E" BLOWERS&EXHAUSTERS	1	06/30/72	4W-55188		01	A
4192	SM	9	0417	M-11529 INLET BOXES-VANEAXIAL FAN		04/12/71	4W-58586		01	A
4192	SM	9	0417	M-11530 VANEAXIAL FAN INLET BOXES		04/12/71	4W-58586		00	A
4192	SM	9	0417	LIMIT LOAD BELTED VENT SETS	1	11/11/71	4W-61181		01	A
4192	SM	9	0417	AH-E-62 ADJUSTAX FANS		04/12/71	4W-66469		01	A
4192	SM	9	0417	AH-E-54 ADJUSTAX FANS		04/12/71	4W-66469		01	A
4192	SM	9	0417	AH-E-11 ADJUSTAX VANEAXIAL FAN #4		04/12/71	4W-66469		01	A
4192	SM	9	0417	AH-E-22A&22B ADJUSTAX FANS		04/12/71	4W-66469		01	A
4192	SM	9	0417	AH-E-20A&20B ADJUSTAX FANS		04/12/71	4W-66469		01	A
4192	SM	9	0417	AH-E-19A&19B ADJUSTAX FANS		04/12/71	4W-66469		01	A
4192	SM	9	0417	AH-E-13 ADJUSTAX VANEAXIAL FAN #4		04/12/71	4W-66469		01	A
4192	SM	9	0417	AH-E-36 ADJUSTAX VANEAXIAL FAN #4		04/12/71	4W-66469		01	A
4192	SM	9	0417	AH-E-57 ADJUSTAX FANS		04/12/71	4W-66469		01	A
4192	SM	9	0417	AH-E-7A & 7B ADJUSTAX FAN #4	1	04/12/71	4W-66469		01	A
4192	SM	9	0417	TYPE S VANEAXIAL FANS		12/31/70	4W-66469		01	A
4192	SM	9	0417	AH-E-63 & 64 ADJUSTAX FANS		04/12/71	4W-66469		01	A
4192	SM	9	0417	AH-E-53A&B, 55A&B ADJUSTAX FANS		04/12/71	4W-66469		01	A
4192	SM	9	0417	AH-E-51 & 52 ADJUSTAX VANS		04/12/71	4W-66469		01	A
4192	SM	9	0417	AH-E-56 ADJUSTAX FANS		04/12/71	4W-66469		01	A
4192	SM	9	0417	AH-E-10 ADJUSTAX VANEAXIAL FAN #4		04/12/71	4W-69819		01	A
4192	SM	9	0417	AH-E-18A AEROFOIL FANS-SGL INLET		04/12/71	4W-69819		01	A
4192	SM	9	0417	AH-E-18B AEROFOIL FAN-SGN INLET		04/12/71	4W-70248		01	A
4192	SM	9	0417	AH-E-92 LIMIT LOAD FAN-SGN INLET		04/12/71	4W-70250		01	A
4192	SM	9	0417	AH-E-90 AEROFOIL FAN-SGL INLET		04/12/71	4W-70717		01	A
4192	SM	9	0417	AH-E-58 HEAVY DUTY BREEZO FAN		04/12/71	4W-71460		01	A
4192	SM	9	0417	AH-E-32 TYPE S VANEAXIAL FAN	1	10/30/74	4W-82525		00	AN
4192	SM	9	0417	SH 142 CLEANUP SYSTEM FAN AH-E-101		11/15/74	4W-82525		01	A
4692	SM	9	6907	BLE AEROFOIL FANS-SINGLE INLET	1	12/31/70	4W-59252-93A&B		01	A
4192	SM	9	0417	VIBRATION BASES & ISOLATORS	1	12/31/70	4W-59252-94A&B		01	AN
4192	SM	9	0417	VIBRATION BASES & ISOLATORS	1	12/31/70	4W-61181-93A&B		01	AN
4192	SM	9	0417	BELTED VENT SETS	1	12/31/70	4W-61181-94A&B		00	X
4192	SM	9	0417	BELTED VENT SETS	1	12/14/70	401-3		00	X
4192	SM	9	4631	IONIZATION FIRE DETECTOR		12/14/70	405-4		00	X
4192	SM	9	4631	CONTROL PANEL SPEC SHEET		12/14/70	405-6		00	X
4192	SM	9	4631	FIRE CONTROL PANELS		12/14/70	415-2		00	AN
4192	SM	9	4631	POLARIZED ALARM BELLS SPECS		10/23/70	415-200		00	AN
4192	SM	9	5237	SCR POWER CONTROLLER	1	04/15/71	415001		02	AN
4192	SM	9	5237	SCR AHC2C,7CD,9A-G,10ABDEGHJK	1	04/15/71	415002		01	AN
4192	SM	9	5237	AHE29A&B,AHC2E,7E,8B-D,10C,11B,12	1	04/15/71	415003		01	AN
4192	SM	9	5237	SCR S.B.A.B.&CB AH-E-33 AH-C-2B&8A	1	04/15/71	415004		01	AN
4192	SM	9	5237	SCR C.&S.B. HTR-AH-C-7A,11A&12	1	04/15/71	415005		02	AN
4192	SM	9	5237	SCR A-B&T.B. HTR AH-C-2H&AH-E-50	1	04/15/71	415006		02	AN
4192	SM	9	5237	FUEL BLDG HTR AH-C-2A	1	04/15/71	415007		02	AN
4192	SM	9	5237	SCR MACH SHOP AH-E-26	1	04/15/71	415008		02	AN
4192	SM	9	5237	SERVICE BLDG AH-E-31	1	04/15/71	415009		02	AN
4192	SM	9	5237	SCR CONT BLDG HTR AH-C-5A&B	1	04/15/71	415010		02	AN
4192	SM	9	5237	SCR R.B. PURGE SUPPLY AH-C-6A&B	1	04/15/71	415011		02	AN
4192	SM	9	5237	SCR FUEL BLDG HTR AH-C-2K	1	04/15/71	415011		02	AN

1069 07A

W/O NUMBER	B/M NUMBER	ITEM NUMBER	MFGR CODE	DESCRIPTION	FRAME OF FRAMES	DATE RECEIVED	MANUFACTURER'S DRAWING NUMBER	SHEET	REVISION	STATUS
4192	SM	9	5237	SCR AUX BLDG HTR AH-C-2J	1	04/15/71	415012		02	AN
4192	SM	9	3109	VIBRATION ISOLATIONS	1	06/18/70	5A-4003		00	X
4192	SM	9	0417	AH-E-3B TUBE AXIAL FAN		04/12/71	5W-49256		01	A
4192	SM	9	0417	AH-E-3A TUBE AXIAL FAN		04/12/71	5W-49256		01	A
4192	SM	9	0417	AH-E-34 TYPE B VANEAXIAL FAN		04/12/71	5W-49257		01	A
4192	SM	9	0417	B/M EXHAUST SHUTTER	1	06/30/72	5W-60348		00	A
4192	SM	9	0417	M-11554 EXHAUST SHUTTER		04/12/71	5W-60348		01	A
4192	SM	9	0417	M-11555 EXHAUST SHUTTER		04/12/71	5W-60348		01	A
4192	SM	9	4631	AIR DUCT DETECTOR SPEC SHEET		12/14/70	502		00	X
4192	SM	9	2804	MANUAL START SWITCHES-SGL PHASE		12/14/70	600		00	X
4192	SM	9	0417	CLEANUP FAN BASEPLATE TAG AH-E-101	1	10/30/74	60496		00	AN
4692	SM	9	6907	CLEANUP FAN BASE PLATE TAG		11/15/74	60496		00	
4192	SM	9	6702	DEF CUR DIAG-OUTLINE GEN ASSY	1	11/17/70	6359048		00	AN
4192	SM	9	2812	CAP 11558 A-M	1	06/03/71	6663-PP-058		00	A
4192	SM	9	0760	SPECIAL IND. GRILLE		11/10/71	6725V		00	
4192	SM	9	0417	45-2CB FAN ASSEMBLY		02/11/71	7W-74016		A	A
4192	SM	9	0417	AH-E-2A,2B REACTOR CUBICLE		10/08/70	7W-74204		00	AN
4192	SM	9	0417	TYPE B-1 VANEAXIAL FAN ARR 84	1	04/06/71	7W-74313		0B	A
4192	SM	9	0417	TWO STAGE ADJUSTAX-SPECIAL FAN	1	12/07/71	7W-74339		0C	A
4192	SM	9	2236	SUPPT DET-VANEAXIAL FANS	1	05/14/71	70-250-F.S.-1		00	AN
4192	SM	9	2236	PRE FAB ROOF CURVES		09/03/70	70-250-PFC-1		00	A
4192	SM	9	2236	PART DUCT LYT REAC BLDG EL	1	09/29/71	70-250-SP-15		00	A
4192	SM	9	2236	AUX BLDG REVISED DUCT LAYOUT		10/28/71	70-250-A		01	A
4192	SM	9	2236	AUX BLDG REVISED DUCT LAYOUT		10/28/71	70-250-B		00	A
4192	SM	9	2236	PART REV DUCT LAYOUT AUX BLDG EL		11/08/71	70-250-C		00	A
4192	SM	9	2236	SUPPLEMENTARY DUCT LAYOUT	1	03/21/72	70-250-1		0A	RC
4192	SM	9	2236	DUCTS PLAN & ELEV-SERV BLDG WEST		09/21/70	70-250-2		01	A
4192	SM	9	2236	SERV BLDG MECH EQUIPMENT ROOM		02/12/71	70-250-3		03	A
4192	SM	9	2236	CONTR BLDG PLAN 306 & 285FT	1	08/11/71	70-250-4		05	A
4192	SM	9	2236	CONTR BLDG PLAN 338 & 322FT		10/16/73	70-250-5		07	
4192	SM	9	2236	ELEVS SWGR, S END TURB & HTR BAY		10/16/73	70-250-6		04	
4192	SM	9	2236	CONTR BLDG PLAN 355FT	1	08/11/71	70-250-7		03	A
4192	SM	9	2236	PL&ELEV DUCT&EQUIP-CONTR BLDG	1	05/11/72	70-250-8		02	A
4192	SM	9	2236	FLR EL PLANS AUX BLDG	1	10/02/70	70-250-9		01	A
4192	SM	9	2236	FEED WATER PUMP PEDESTAL VENT SYS	1	12/05/72	70-250-1A		00	A
4192	SM	9	2236	AUX BLDG EL 331 FT	1	11/10/70	70-250-10		01	A
4192	SM	9	2236	AUX BLDG EL 281FT PARTIAL	1	08/09/71	70-250-11		02	A
4192	SM	9	2236	AUX BLDG EL 281FT		10/16/73	70-250-12		05	
4192	SM	9	2236	RETURN AIR DUCT RISER&PL DUCT EL	1	01/26/71	70-250-13		01	A
4192	SM	9	2236	HP SUPPLY AIR DUCT RISER&PL EL	1	04/06/71	70-250-14		01	A
4192	SM	9	2236	PL&EL DUCT SYS-REAC BLDG	1	09/29/71	70-250-15		02	A
4192	SM	9	2236	PL&EL DUCT SYS REAC BLDG EL +308	1	04/06/71	70-250-16		01	A
4192	SM	9	2236	AUX BLDG EL 281 FT	1	11/17/70	70-250-17		01	A
4192	SM	9	2236	FUEL HDLG BLDG EL 348FT PLAN&SECT	1	01/26/71	70-250-18		02	A
4192	SM	9	2236	AUX BLDG FLR EL 305 FT	1	01/26/71	70-250-19		02	A
4192	SM	9	2236	AUX BLDG FLOOR ELEV 305'-0"	1	01/05/72	70-250-20		05	A
4192	SM	9	2236	INTERM BLDG FLR PLAN 295,322&355FT	1	08/09/71	70-250-21		03	A
4192	SM	9	2236	DIESEL GEN BLD FLR PL 305'	1	05/11/72	70-250-22		04	A
4192	SM	9	2236	PENE SYS PLAN & EL		10/16/73	70-250-23		04	
4192	SM	9	2236	PL&EL VENT SYS RELAY CONTR HSE	1	04/06/71	70-250-24		01	A
4192	SM	9	2236	MISC DUCT PLAN&SECTS		10/16/73	70-250-25		02	
4192	SM	9	2236	FAB DET TYPE S DUCTWORK	1	05/18/71	70-250-26		00	AN
4192	SM	9	2236	EXH DUCT-SLUDGE FILT BLDG	1	12/28/71	70-250-27		01	A
4192	SM	9	2236	COLUMN PROTECTION-EL 322 & 338		12/16/71	70-250-32		00	A
4192	SM	9	2236	MOD OF S DUCT HANGERS	1	05/01/72	70-250-13A		00	A

1069 075

W/O NUMBER	B/M NUMBER	ITEM NUMBER	MFRG CODE	-----DESCRIPTION-----	FRAME OF FRAMES	DATE RECEIVED	MANUFACTURERS --DRAWING NUMBER--	SHEET	REV.	SION	STATUS
4192	SM	9	2236	AUX BLDG FLR EL 305FT EL	1	01/26/71	70-250-19E		03		A
4192	SM	9	2236	SUPPLEMENTARY DUCT LYT	1	04/21/72	70-250-1-SUP A		01		A
4192	SM	9	0468	INDUSTRIAL COOLER SPECS		11/10/71	70-5153		00		
4192	SM	9	0407	FIELD WIRG CONNS DIAG	1	07/21/70	70-755153-4		0D		AN
4192	SM	9	0407	FIELD CONTROL MODIF DIAG	1	07/21/70	70-755153-5		00		A
4192	SM	9	0407	INSULATION REQUIREMENTS	1	07/21/70	70-755153-6		00		A
4192	SM	9	0407	AH-C-4A/B CONTR BLDG CHILLER		11/01/71	70-755153-7		C		A
4192	SM	9	0407	AH-C-27 OUTLINE/SPECS		11/01/71	70-755153-8		B		A
4192	SM	9	0407	HERMETIC TURBOPAK WTR BOX HT90-350	1	10/21/70	70-755153-1A		0A		A
4192	SM	9	0407	SPECS-SUBSTA CHILLER AH-E-71		11/01/71	70-755153-10		B		A
4192	SM	9	0407	AH-E-71 DETAILS-OUTLINE		11/01/71	70-755153-11		A		A
4192	SM	9	0407	AH-E-71 CONSTRUCTION DETAILS		11/01/71	70-755153-12		A		A
4192	SM	9	0407	HERMETIC TURBOPAK WTR BOX HT90-350	1	10/21/70	70-755153-2A		0A		A
4192	SM	9	0407	DIAG WRG, ELECT LIQ CHILL SYSTEM	1	10/21/70	70-755153-3A		0H		A
4192	SM	9	0407	CONTR BLDG CHILLER AH-C-4A/B CONN	1	06/02/71	70-755153-3B		0N		RC
4192	SM	9	0407	AH-C4A/B CONTR BLD WTR CHILLER	1	09/19/72	70-755153-3C		0P		A
4192	SM	9	0407	AH-C-4A/B CONTR BLDG WTR CHILLER		11/01/71	70-755153-4A		D		A
4192	SM	9	0407	CONTR PHL WRG DIA LCHH50-80 REF-22	1	10/21/70	70-755153-9A		00		A
4192	SM	9	0407	SERV BLDG CHILLER AH-C-27 CONNS	1	06/02/71	70-755153-9B		00		RC
4192	SM	9	0407	SERV BLDG CHILLER AH-C-27 CONNS		11/01/71	70-755153-9C		00		A
4192	SM	9	0417	TYPE V&HV AIR HANDLING CAB	1	03/26/71	70M-11556		0D		A
4192	SM	9	0417	TYPE V&HV AIR HANDLING CAB	1	03/26/71	70M-11557		0D		A
4192	SM	9	0417	MODEL G HV TOP HORIZONTAL DISC CAB	1	03/26/71	70M-11567		0A		A
4192	SM	9	0417	TOP HORIZONTAL DISCH ARRG	1	03/26/71	70M-11569		0A		A
4192	SM	9	0417	TOP HORIZONTAL DISCH ARRG	1	03/26/71	70M-11570		0A		A
4192	SM	9	0417	TYPE V&HV AIR HDLG CABINET	1	03/26/71	70M-11571		0A		A
4192	SM	9	0417	TYPE V&HV AIR HDLG CABINET	1	03/26/71	70M-11572		0A		A
4192	SM	9	0417	MODEL G HV TOP HORIZONTAL DISC CAB	1	03/26/71	70M-11573		0A		A
4192	SM	9	0417	TYPE PC AIR HANDLING CABINET	1	03/26/71	70M-11574		0A		A
4192	SM	9	0417	TYPE V&HV AIR HANDLING CAB	1	03/26/71	70M-11575		0A		A
4192	SM	9	0417	TOP HORIZONTAL DISCH ARRG	1	03/26/71	70M-11577		0A		A
4192	SM	9	0417	PARTS LIST		02/23/71	70M-11521-77		00		AN
4692	SM	9	2236	INTERMEDIATE BLDG. FLOOR PLAN		10/18/77	7025021		04		
4192	SM	9	0174	TRAP DOOR FIRE DAMPER		10/12/71	71-531-1		00		
4192	SM	9	2236	HYD PURGE-DUCTWORK-AUX BLDG 35'	1	07/07/72	72-290-52		00		AN
4192	SM	9	6741	TAG FOR CONTROL BLDG	1	02/11/71	82-12-02-600		00		A
4192	SM	9	6741	TAG FOR INTERMEDIATE BLDG	1	02/11/71	82-12-02-601		00		A
4192	SM	9	6741	TAG FOR SERVICE BLDG	1	02/11/71	82-12-02-602		00		A
4192	SM	9	2511	BLAST COIL HEATER		04/12/71	93-1235-26		00		A
4192	SM	9	2511	BLAST COIL HEATER		04/12/71	93-1236-16-02		00		A
4192	SM	9	2511	BLAST COIL HEATER		04/12/71	93-1237-16-01		00		A
4192	SO		0114	TYP WRG BULL 166 S/T W/RELAY	1	06/03/71	FS167-746		0A		A
4192	SO		0114	TYP WRG BULL 166 S/T W/RELAY	1	06/03/71	FS167-746 S/T		0A		A
4192	SO		0114	CABINET	1	06/03/71	FS169-426		00		A
4192	SO		0114	CABINET	1	06/03/71	FS169-428		0A		A
4192	SO	284	4669	LIGHT POLE	1	06/11/71	C-51316		00		A
4192	SP		4300	CNTMT VESSEL ELEVATOR		05/16/69	364197-PN		F		
4192	SP		4300	AUX BLDG ELEVATOR		05/16/69	364198-ELS		D		
4192	SP		4300	AUX BLDG ELEVATOR		05/16/69	364198-PN		D		
4192	SP		4300	CONTROL COMPLEX ELEVATOR		05/16/69	364199-ELS		C		
4192	SP		4300	CONTROL COMPLEX ELEVATOR	1	04/17/69	364199-PN		0C		AN
4692	SQ		3770	S.P.C.C. OIL CONTAINMENT PLAN		05/23/77	C-3114-R		00		
4692	SQ	00000	3770	SPCC OIL CONTAINMENT PLAN TMI-1		04/19/77	C-3114-R		01		
4692	SQ	00000	2007	SPCC PLAN&DET-FUEL UNLOADING AREA		05/29/75	12		02		
4192	SR	MD-12	3724	VIBRATION SW POST CLG TWR FAN	1	04/22/70	70-3474		00		AN

1069 076

Page 210 thru 202

Page 212 thru 202