



Northern Indiana Public Service Company

Nuclear Staff
RR # 3, Box 501
Chesterton, IN 46304
July 6, 1979

BAILLY GENERATING STATION N-1

Mr. Ronald Ballard
Environmental Projects Branch No. 1
Directorate of Licensing
U.S. Nuclear Regulatory Commission
Washington, D.C. 20545

RE: NORTHERN INDIANA PUBLIC SERVICE COMPANY
BAILLY GENERATING STATION NUCLEAR 1
DOCKET 50-367

Dear Mr. Ballard:

Enclosed herewith are ten (10) copies of the following:

1. Well Charts for June 20, 1979 - June 27, 1979.
2. Bailly Wells Without Recorders for June 27, 1979.
3. Pond Levels for June 27, 1979.
4. Pneumatic Pressure Transducers for June 27, 1979.
5. Water Meter Readings for June 27, 1979.

Sincerely,

F. J. Bohn
Manager, Nuclear Staff

DBY
DBY:lu

Enclosures

File: Ground Water Observation Monitoring Wells

354

327

D004

ES 1/1

7907120587

25
Leupold & Stevens, Inc., Heaverton, Ore.

Printed in U.S.A.

Chart F-1



Stevens Water Level Recorder — Type F

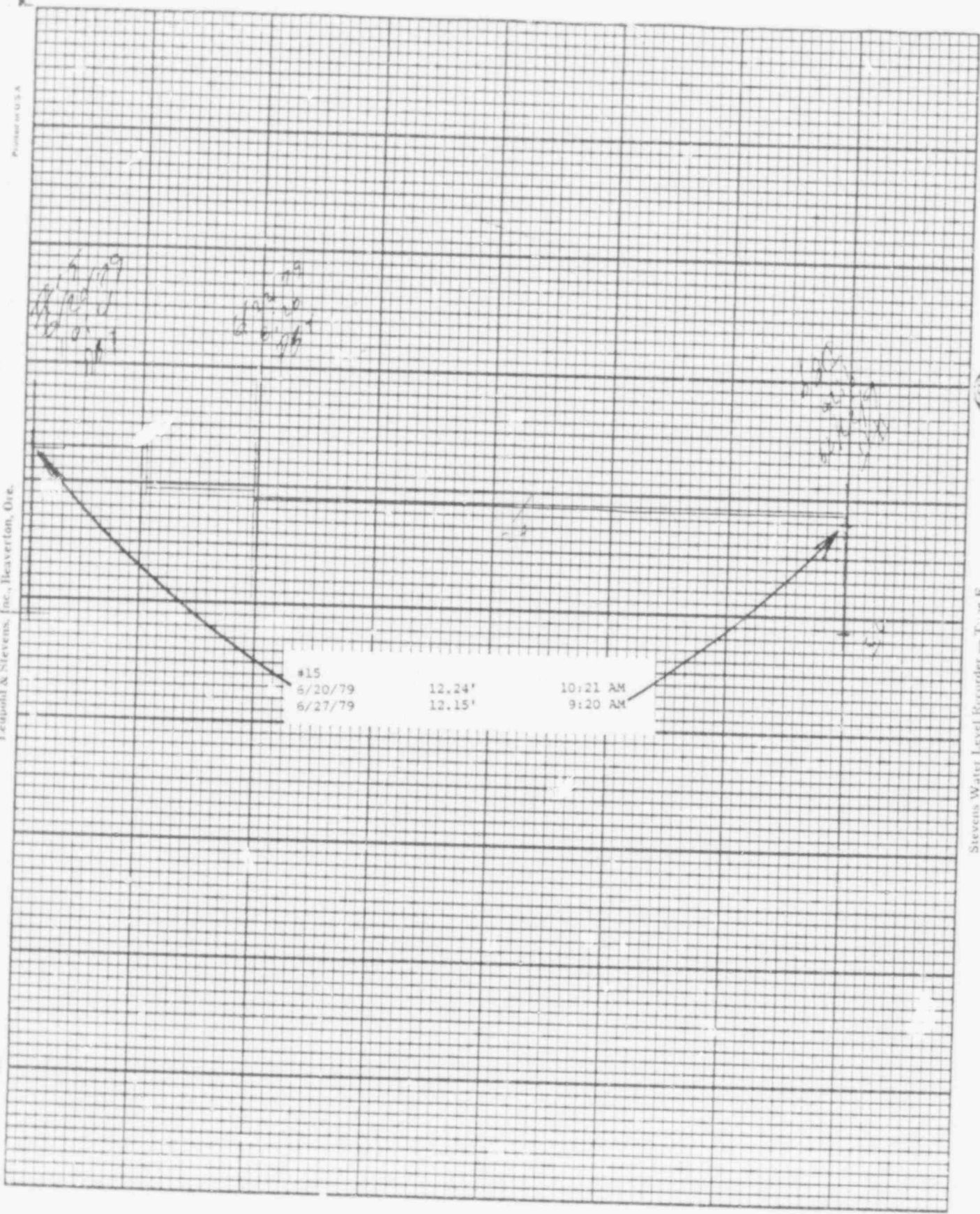

354 329

POOR ORIGINAL

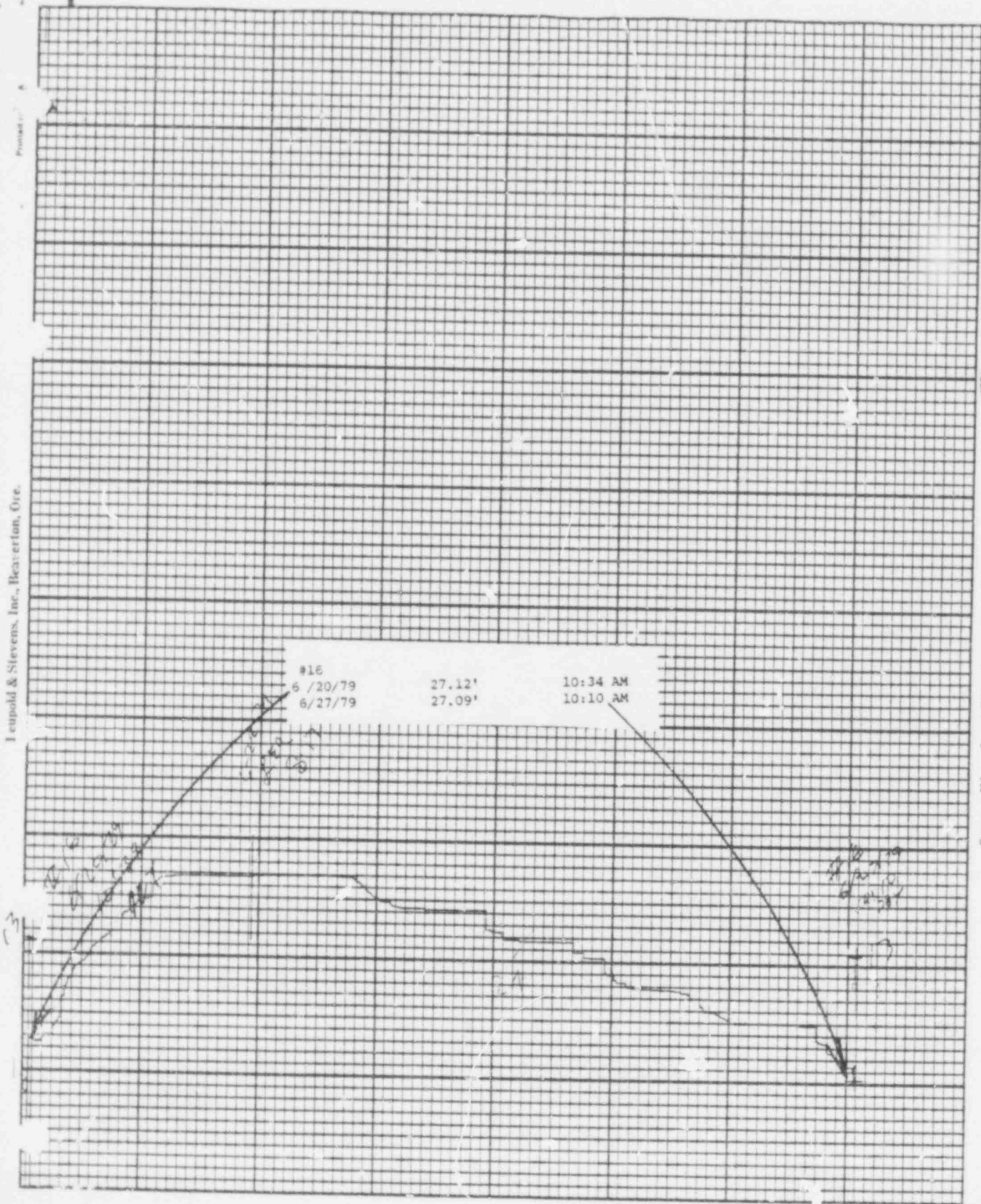

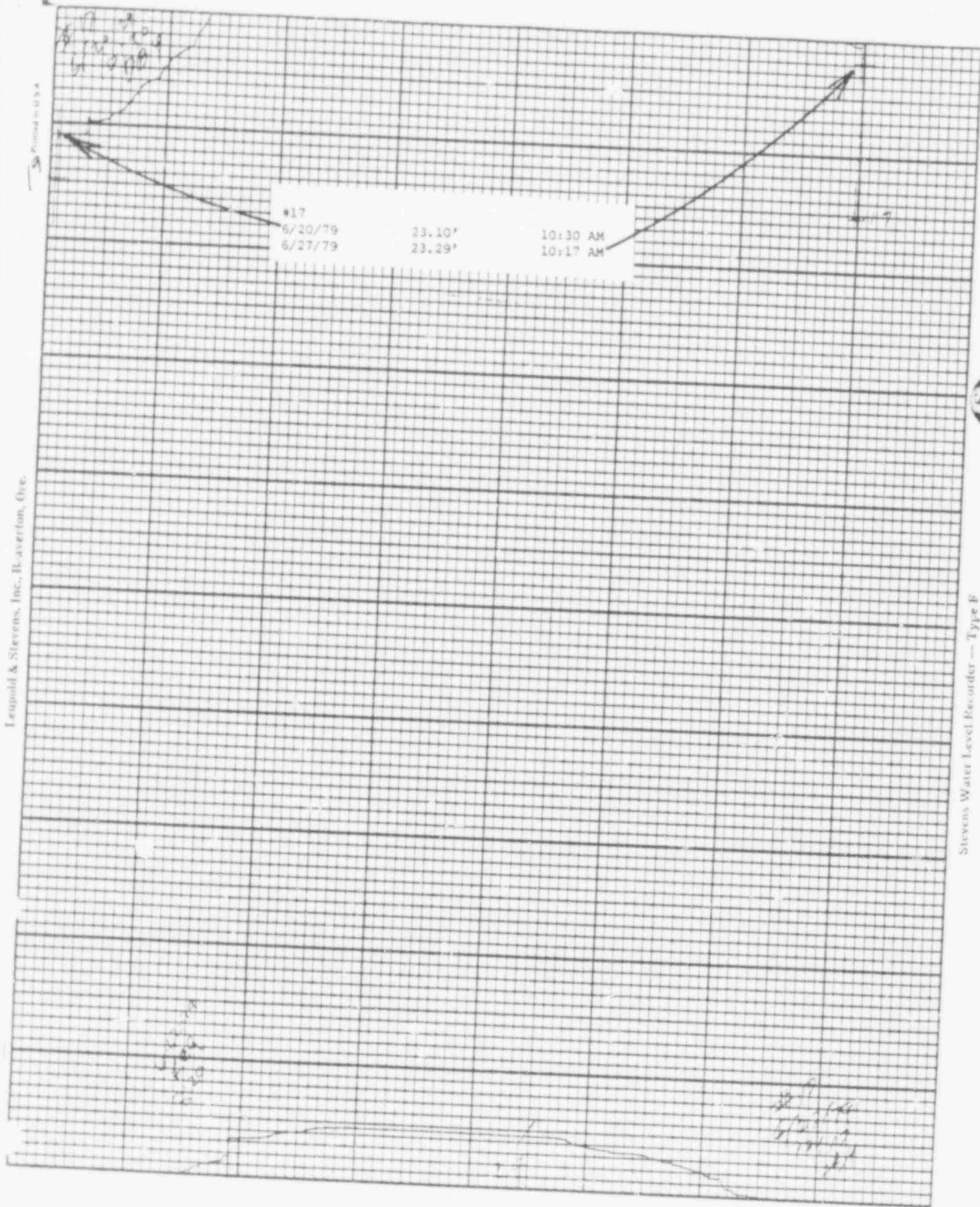

354 331

POOR ORIGINAL

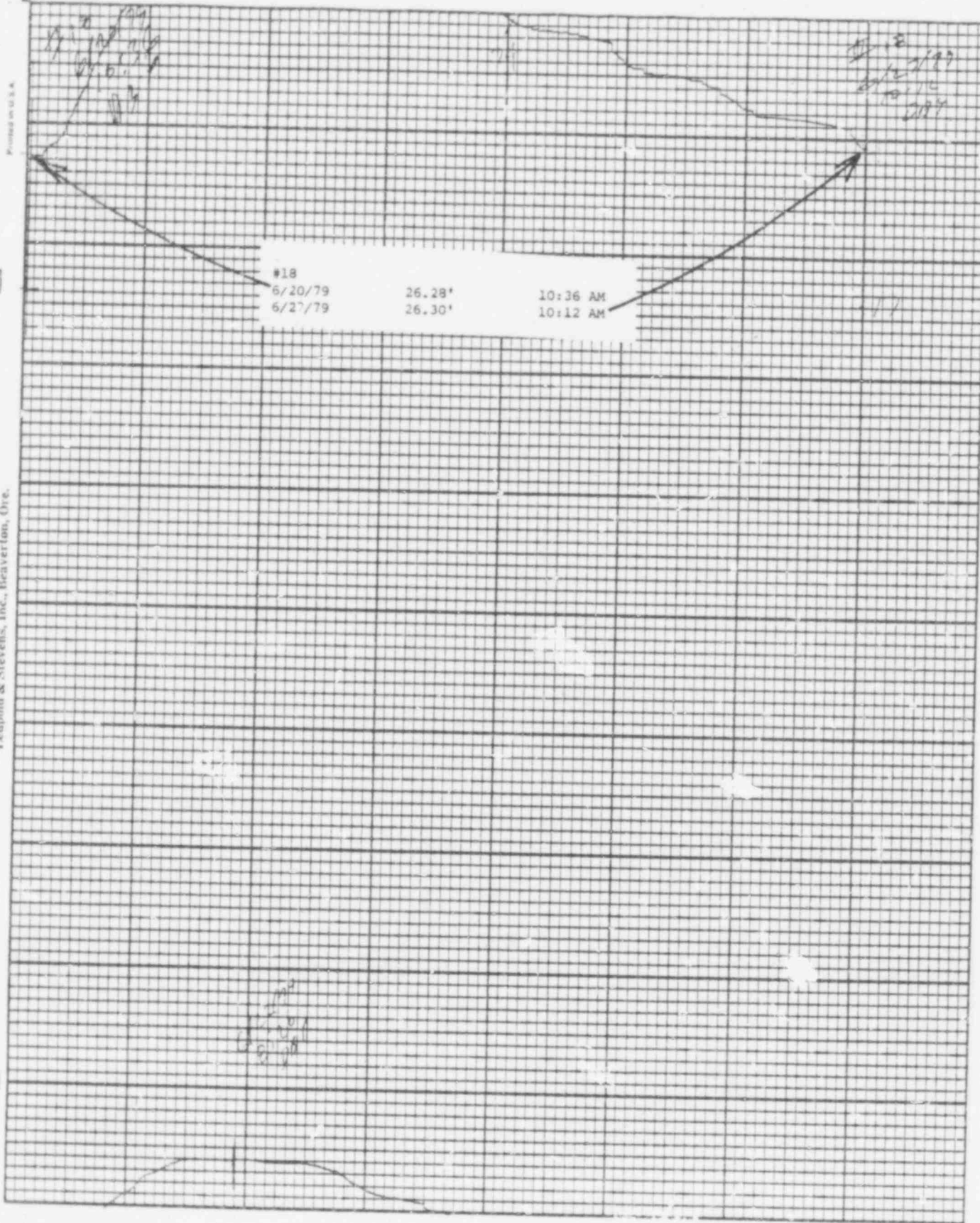

354

332

POOR ORIGINAL

Lempold & Stevens, Inc., Beaverton, Ore.

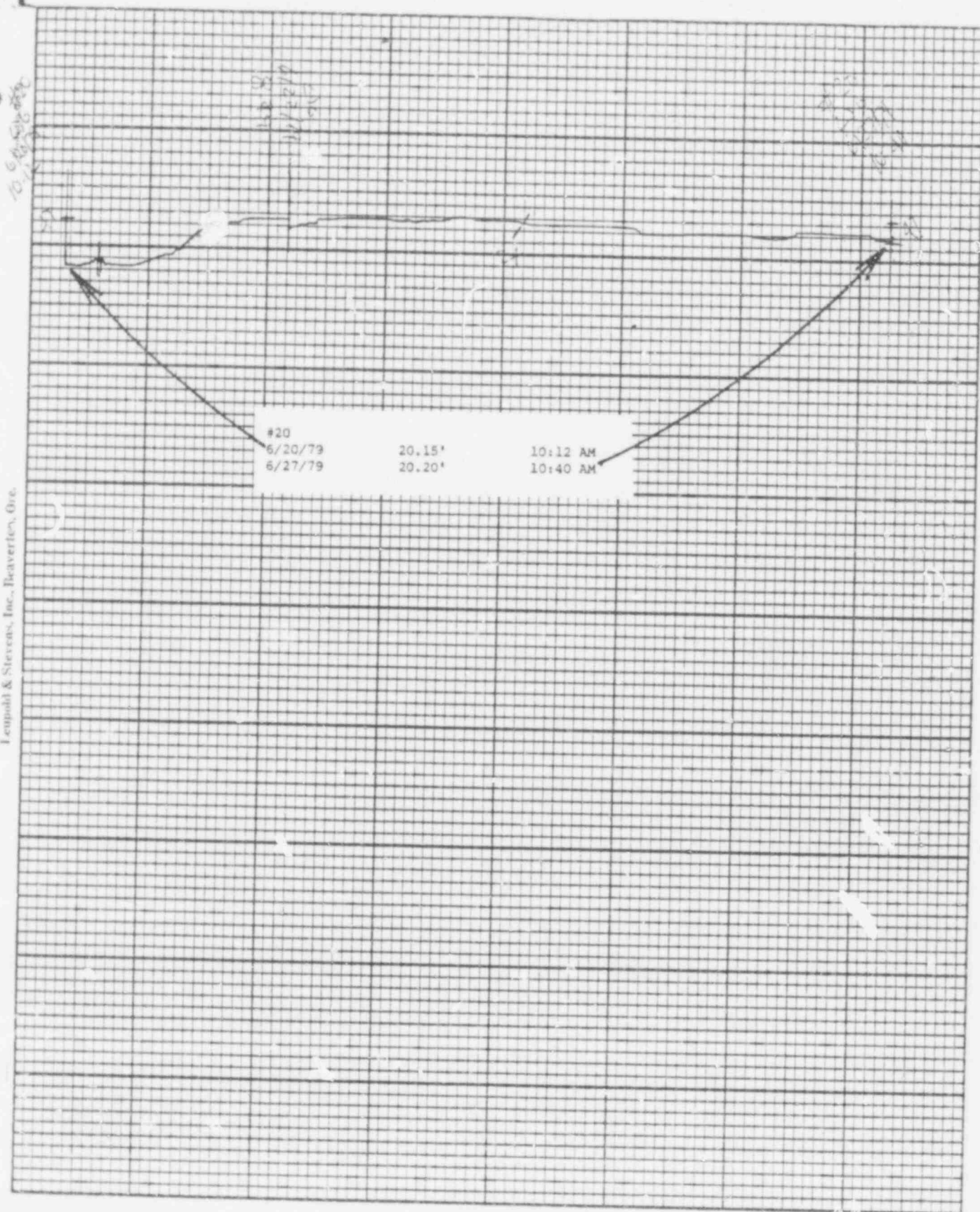

354 334

POOR ORIGINAL

#51B		
6/20/79	20.96'	10:18 AM
6/27/79	21.02'	10:31 AM



Steven Water Level Recorder — Type F

POOR ORIGINAL

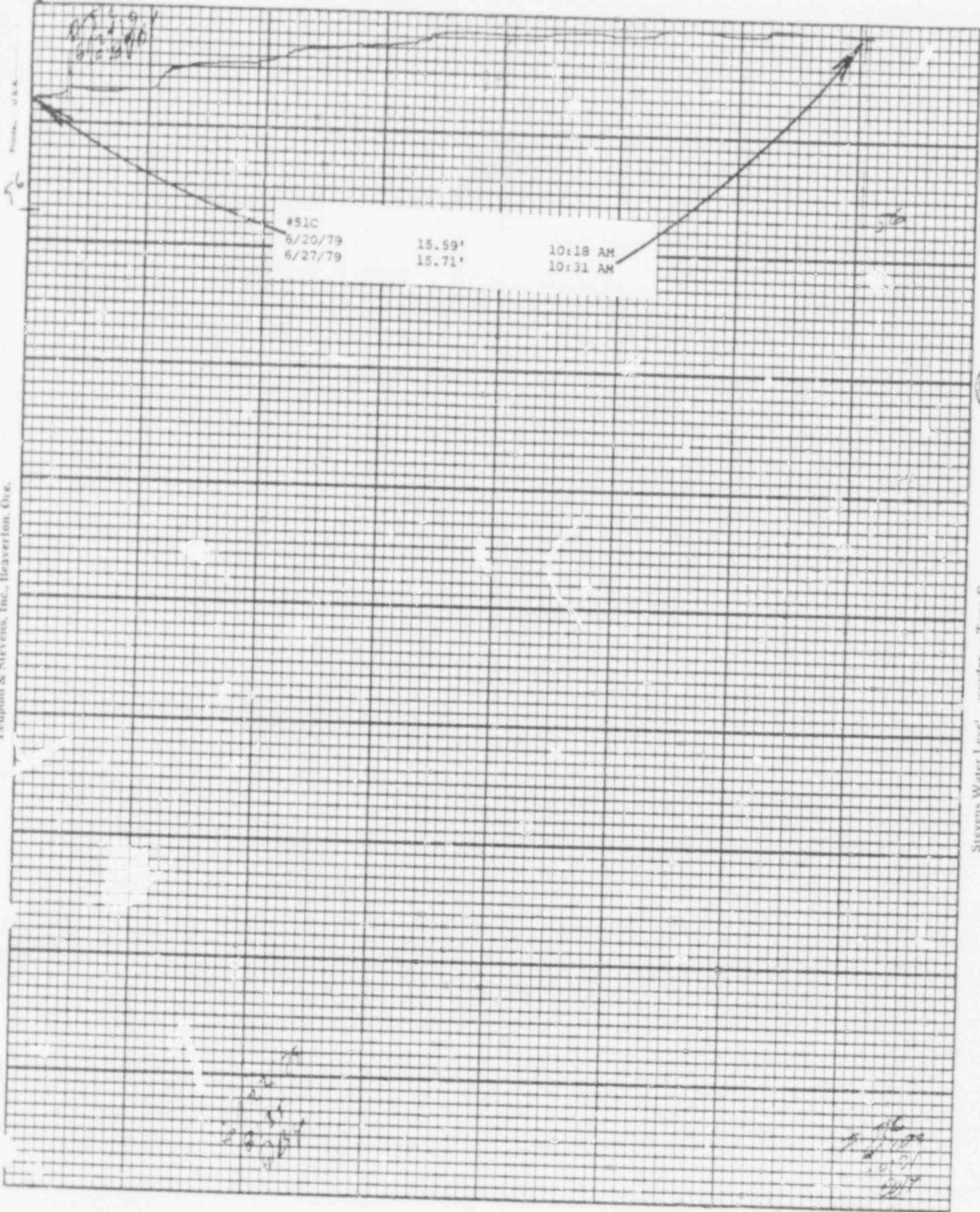

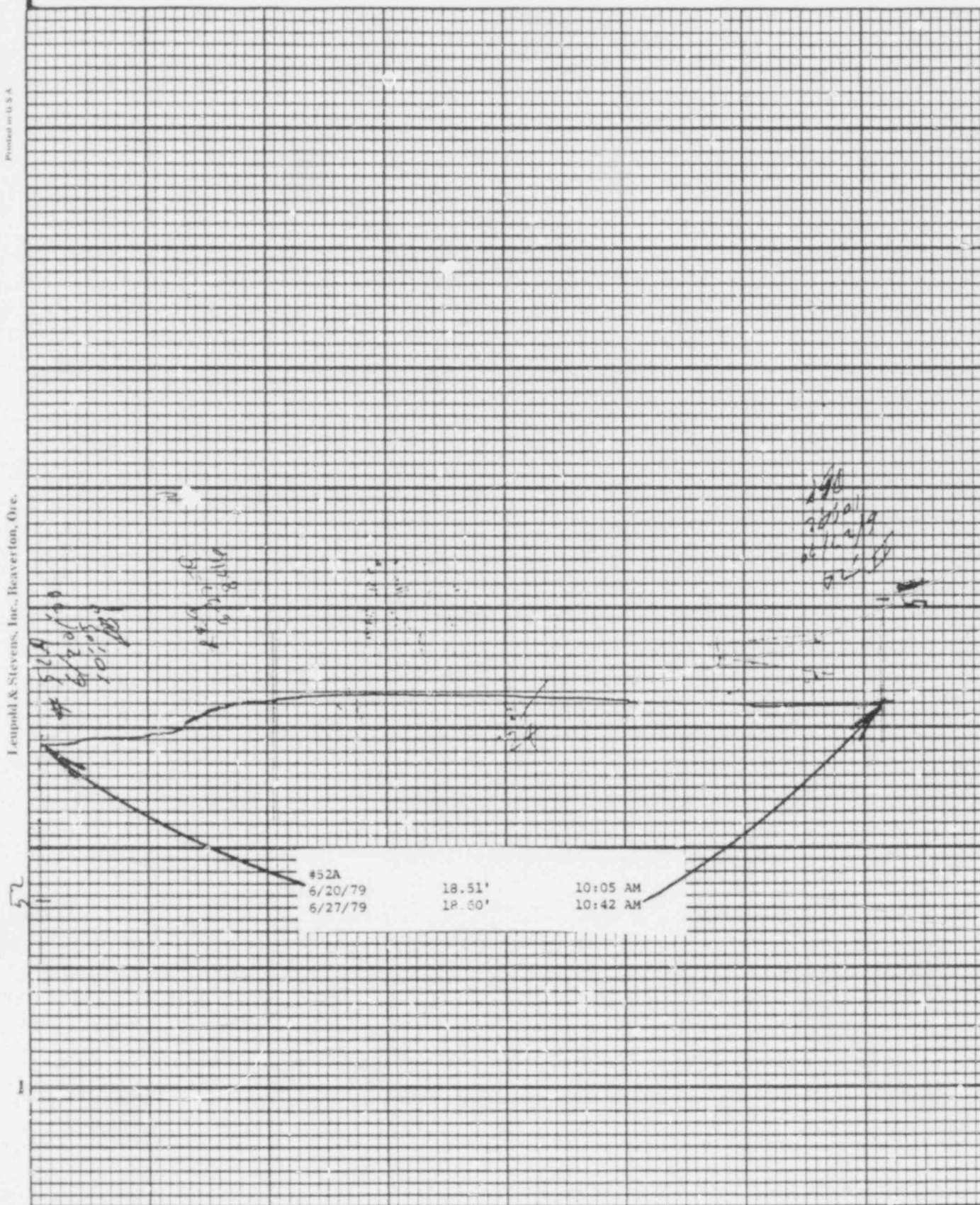

25 Jan 1941



Stevens Water Level Recorder -- Type R

POOR ORIGINAL

Leopold & Stevens, Inc., Beaverton, Ore.

Chart P-4

Stevens Water Level Recorder — Type F

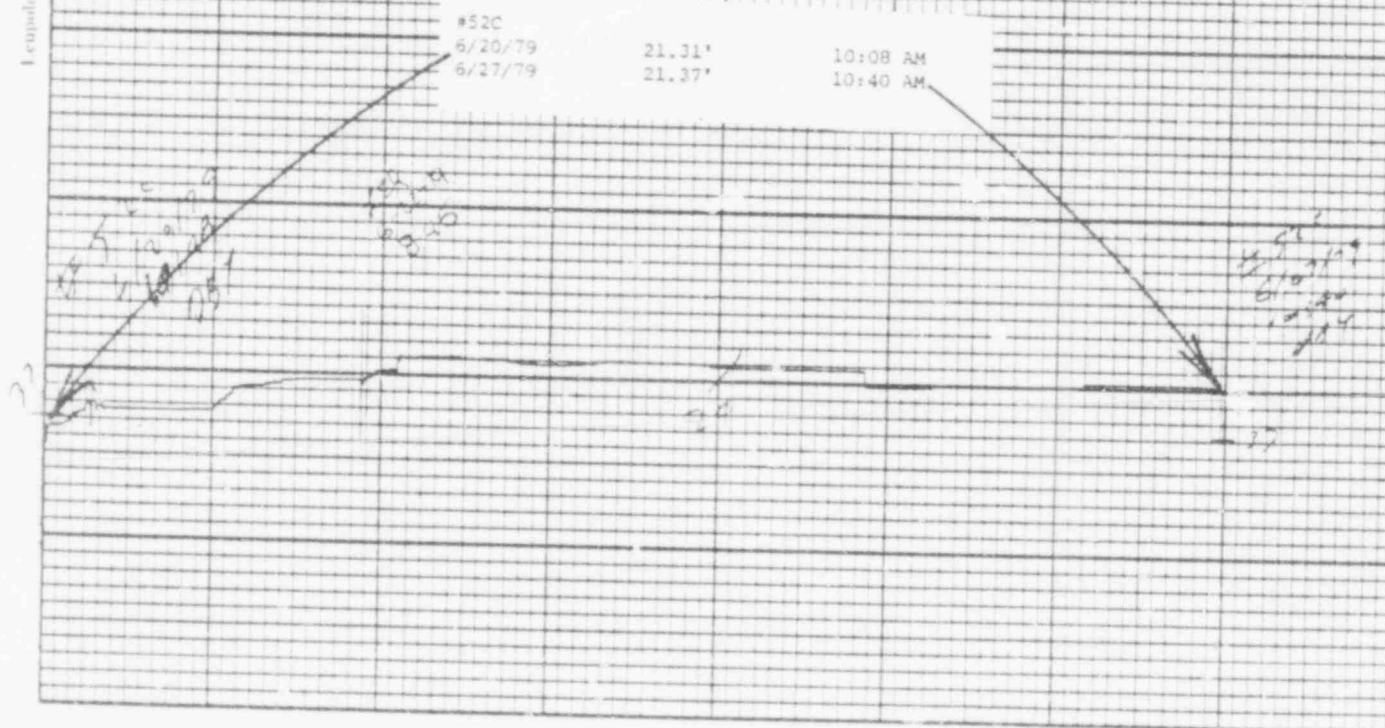

POOR ORIGINAL

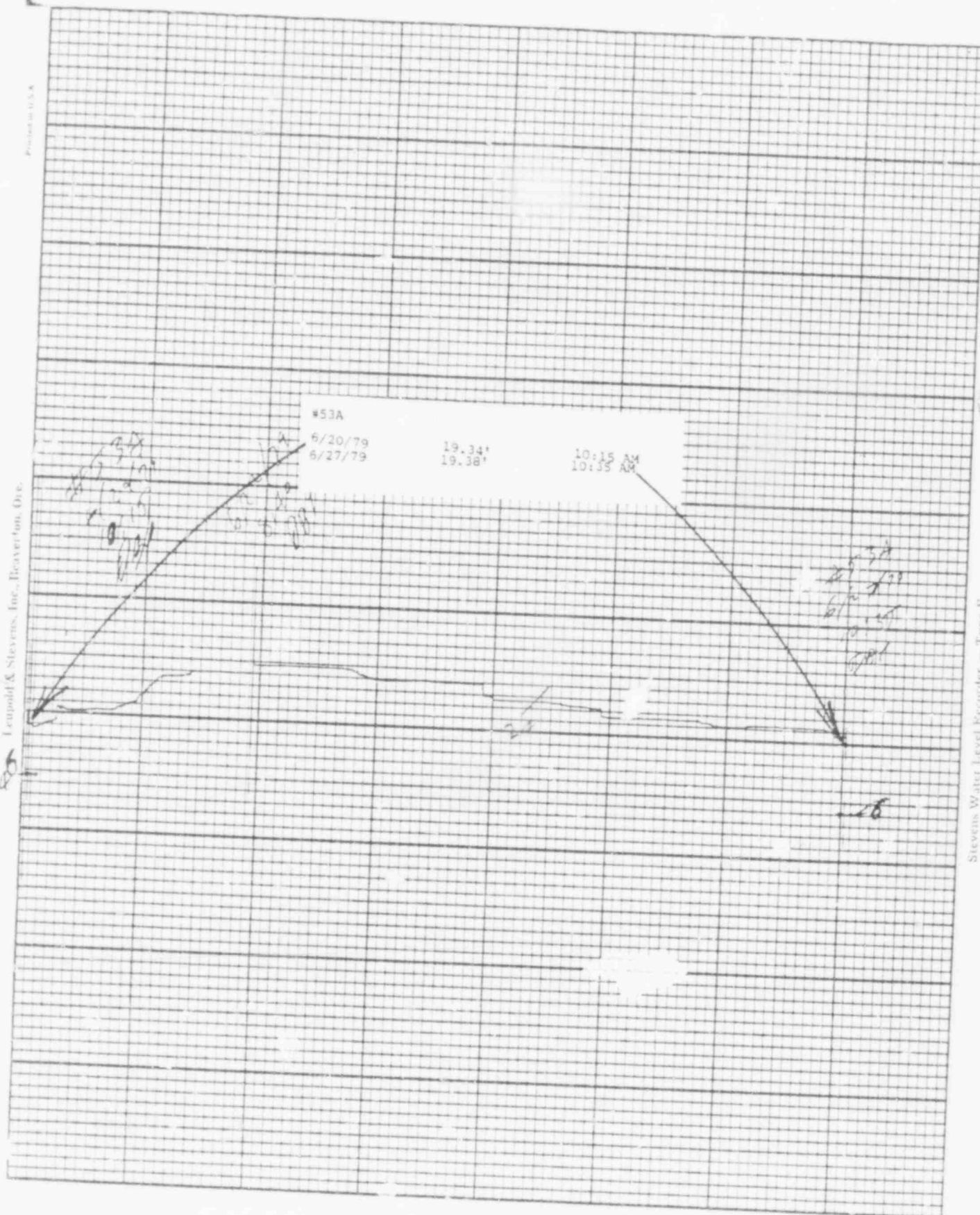

POOR ORIGINAL

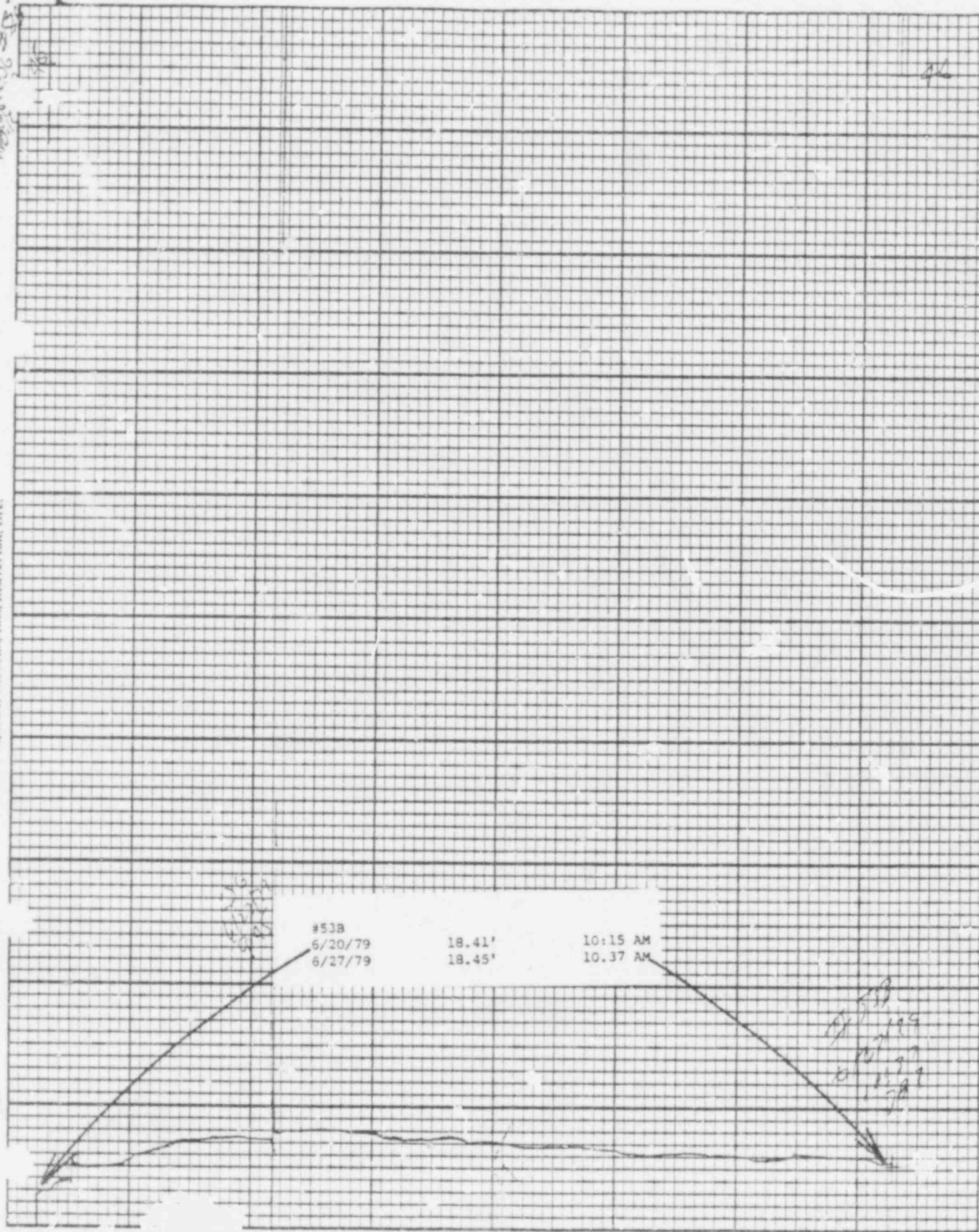

354 341

POOR ORIGINAL

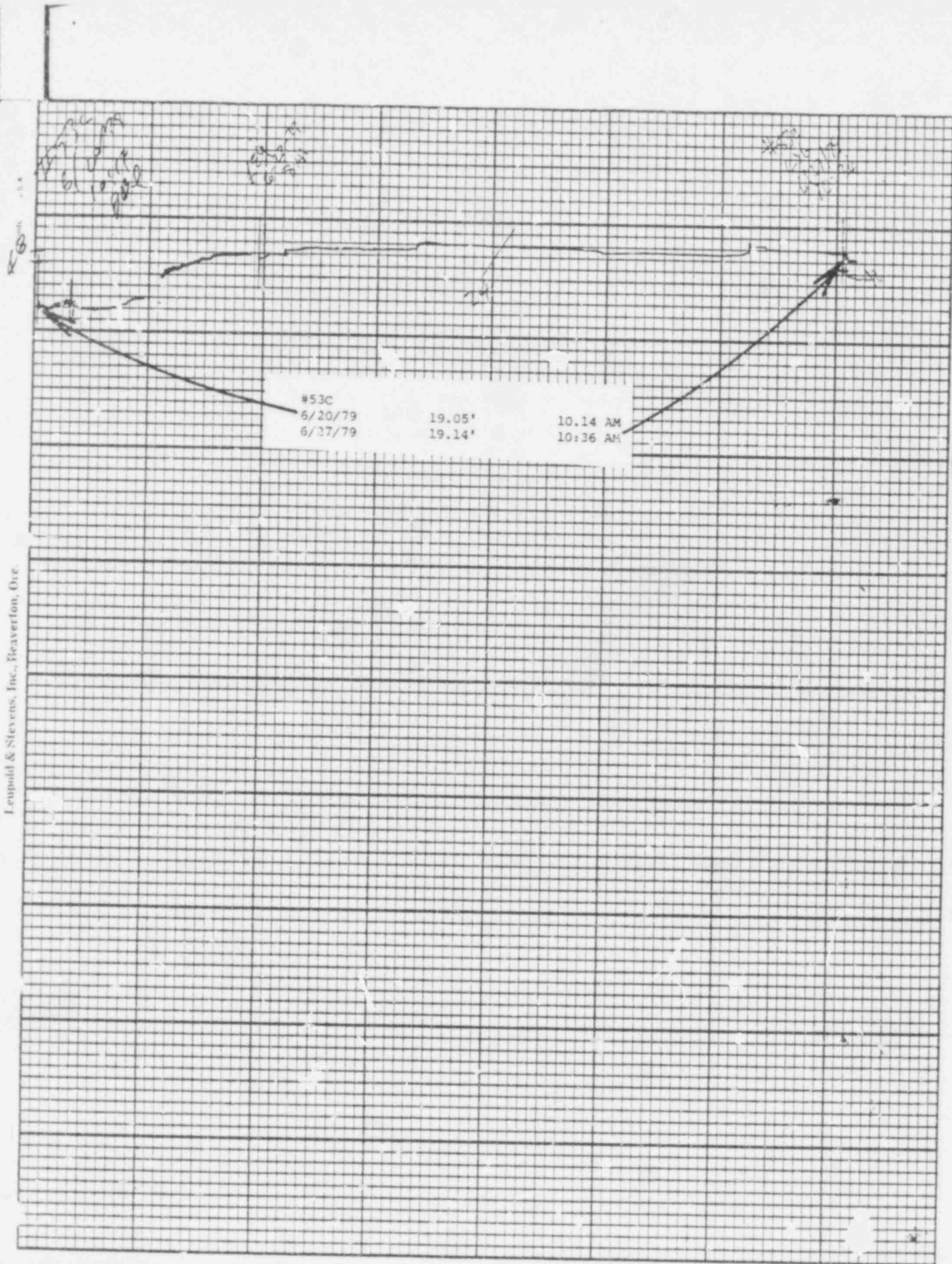

Leupold & Stevens, Inc., Beaverlton, Ore.

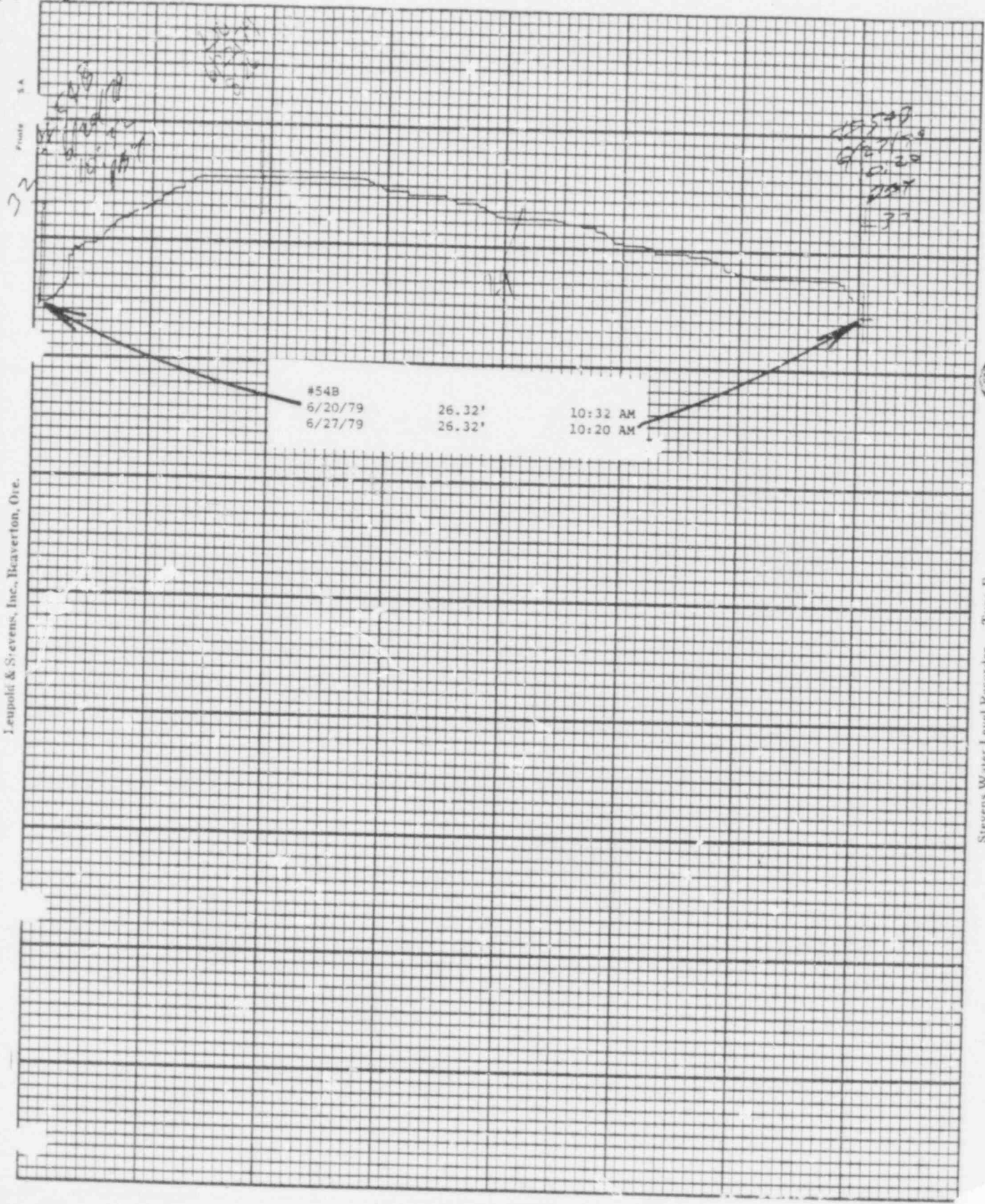

Chart F-1

Stevens Water Level Recorder — Type F

354 343

POOR ORIGINAL

Printed in U.S.A.

Leupold & Stevens, Inc., Beaverlton, Ore.

Chart F-1



Stevens Water Level Recorder — Type 1

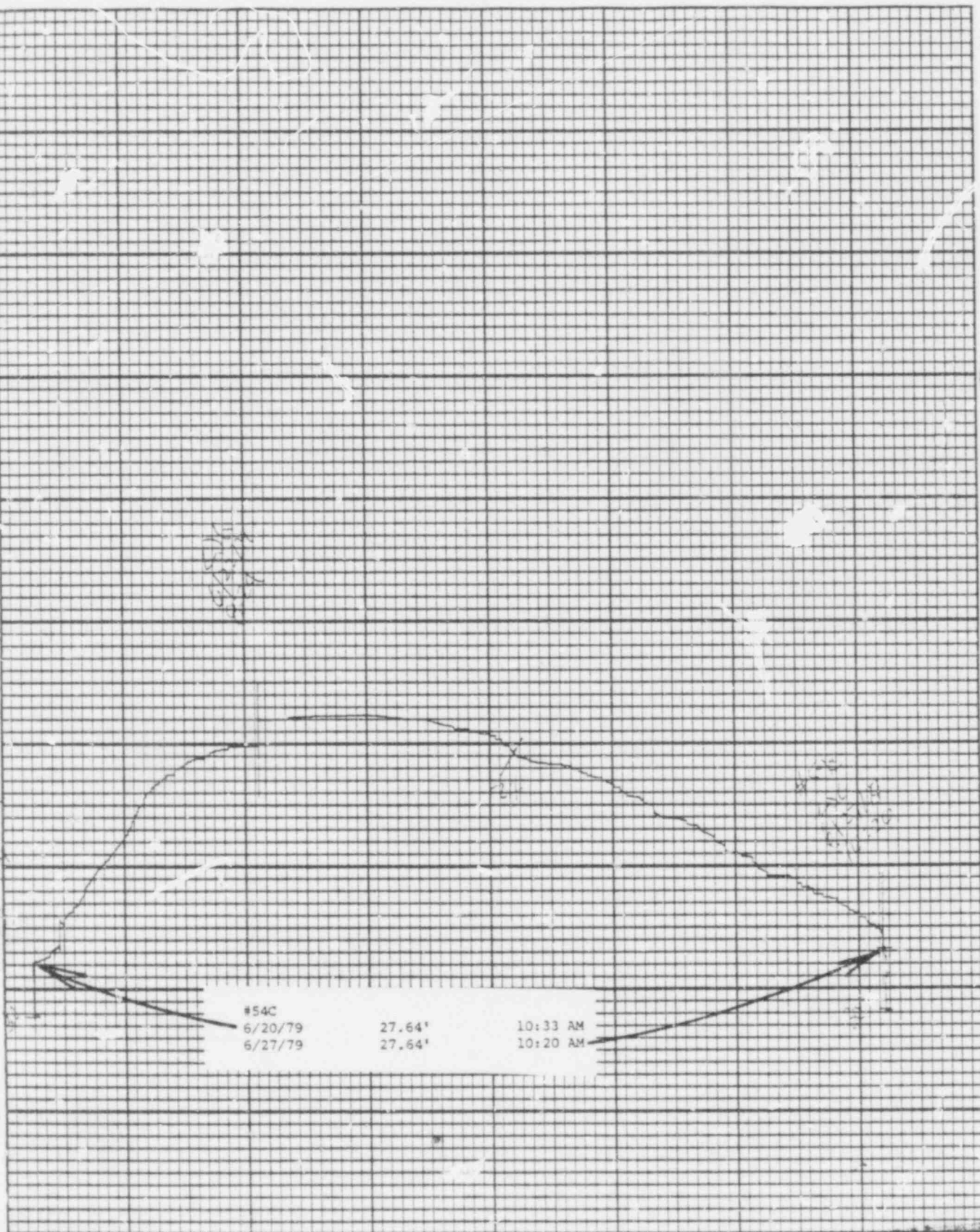

354 344

POOR ORIGINAL

2. *Phacelia*

Stevens Water Level Recorder — Type F

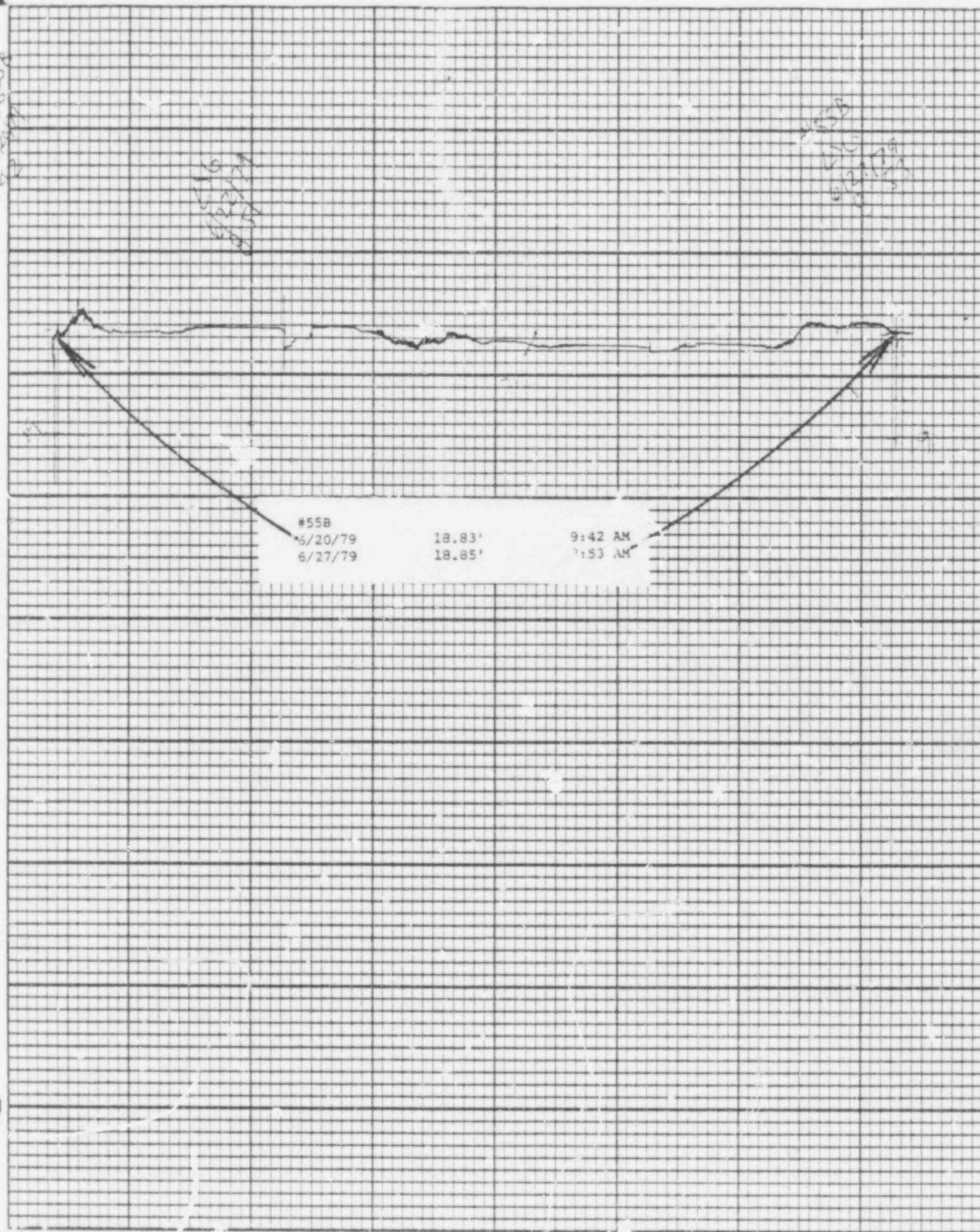

POOR ORIGINAL

354 345

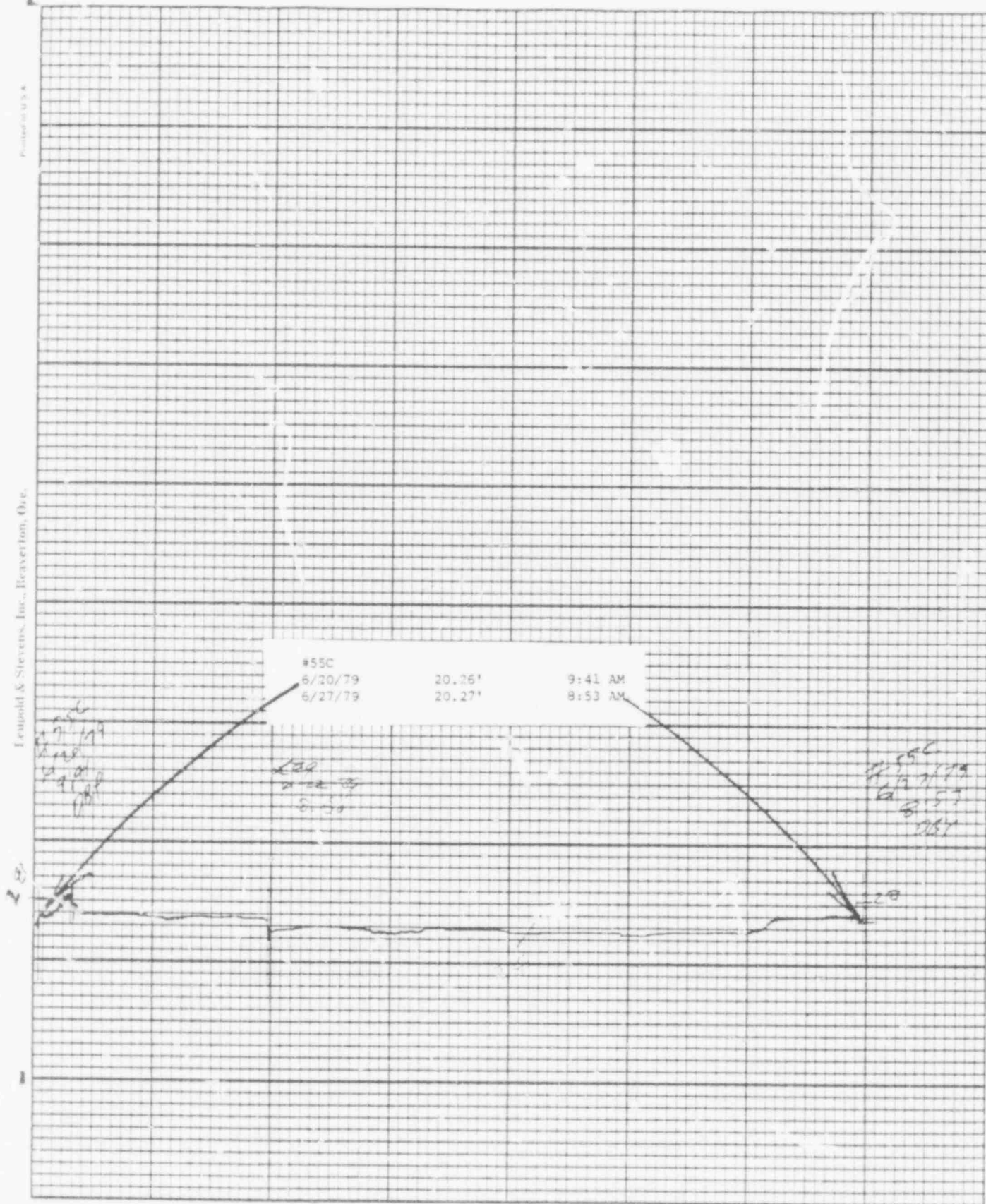

354 346

POOR ORIGINAL

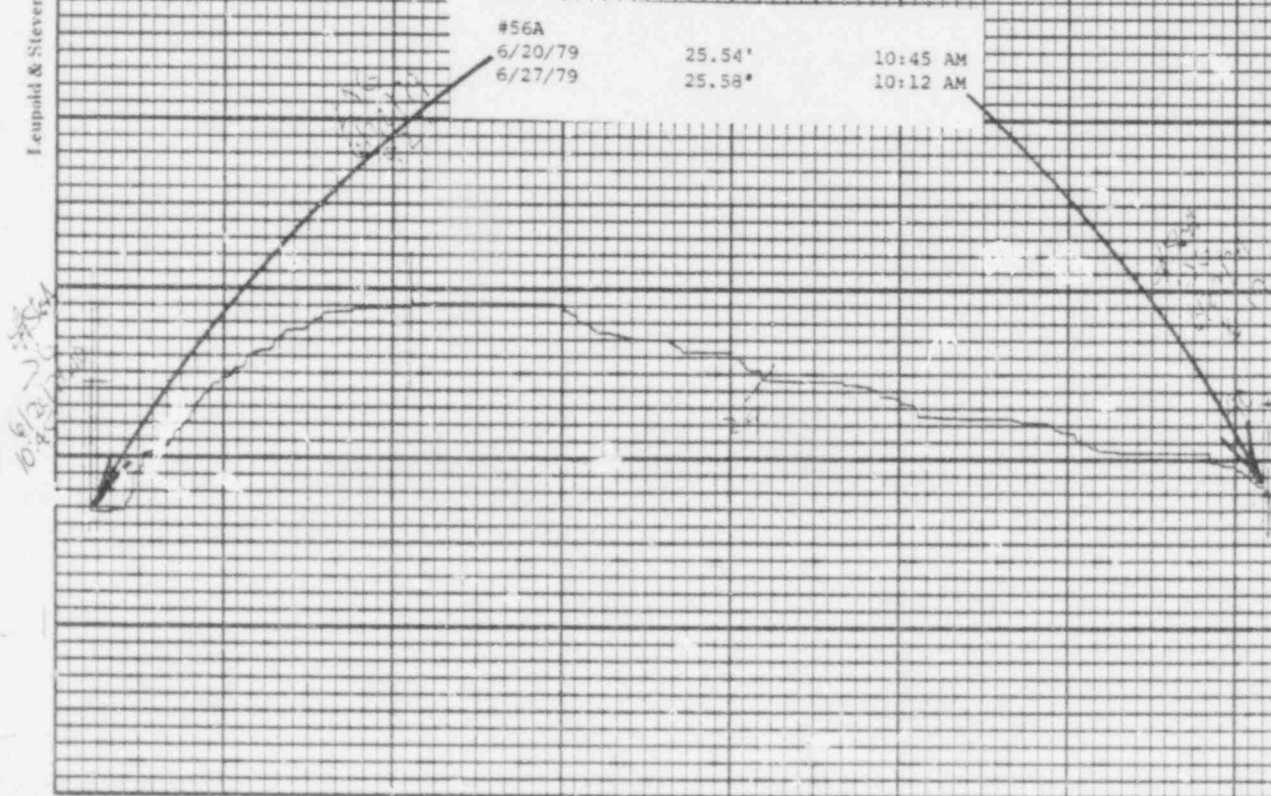

354 347

POOR ORIGINAL

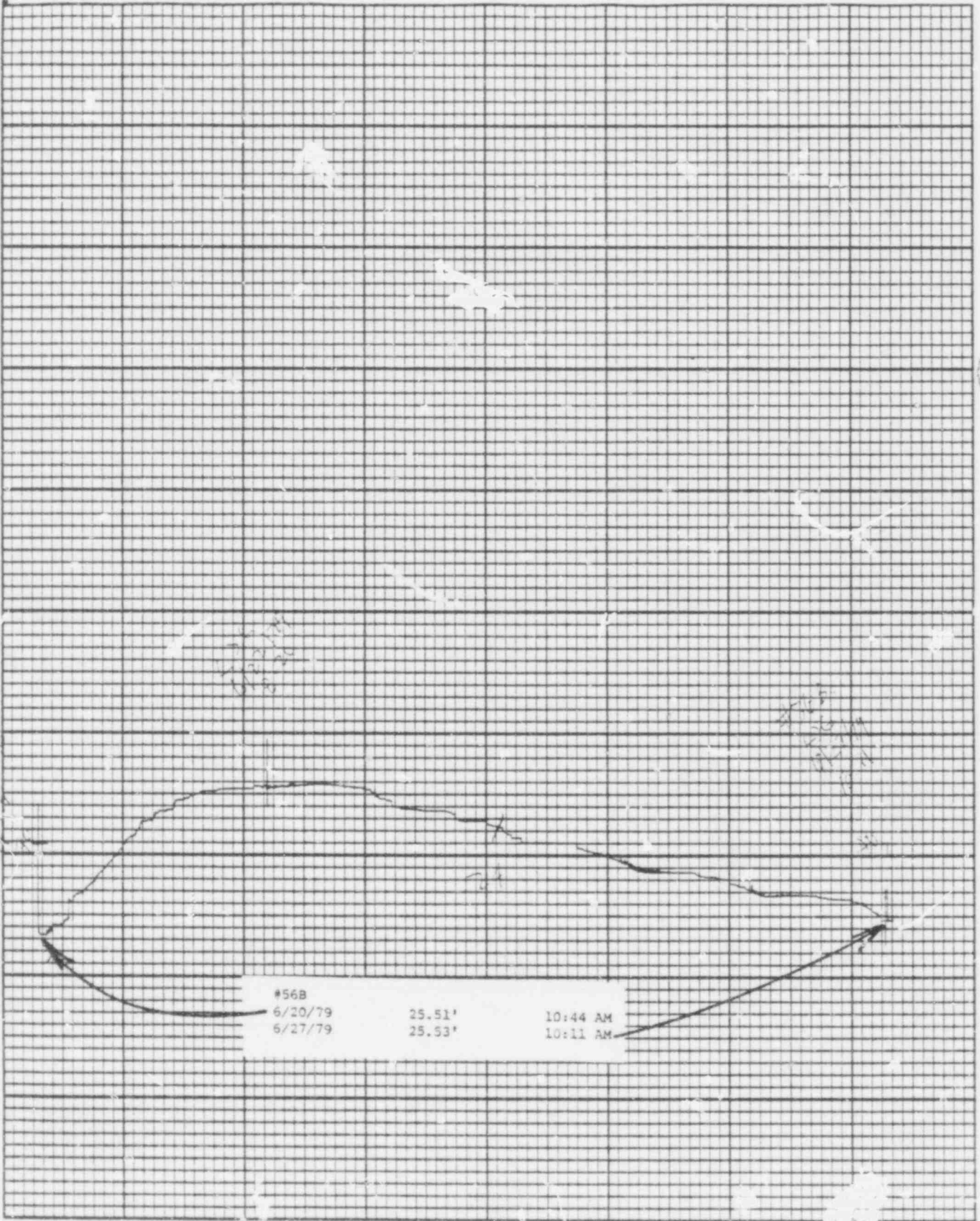

6/20/79
4.56

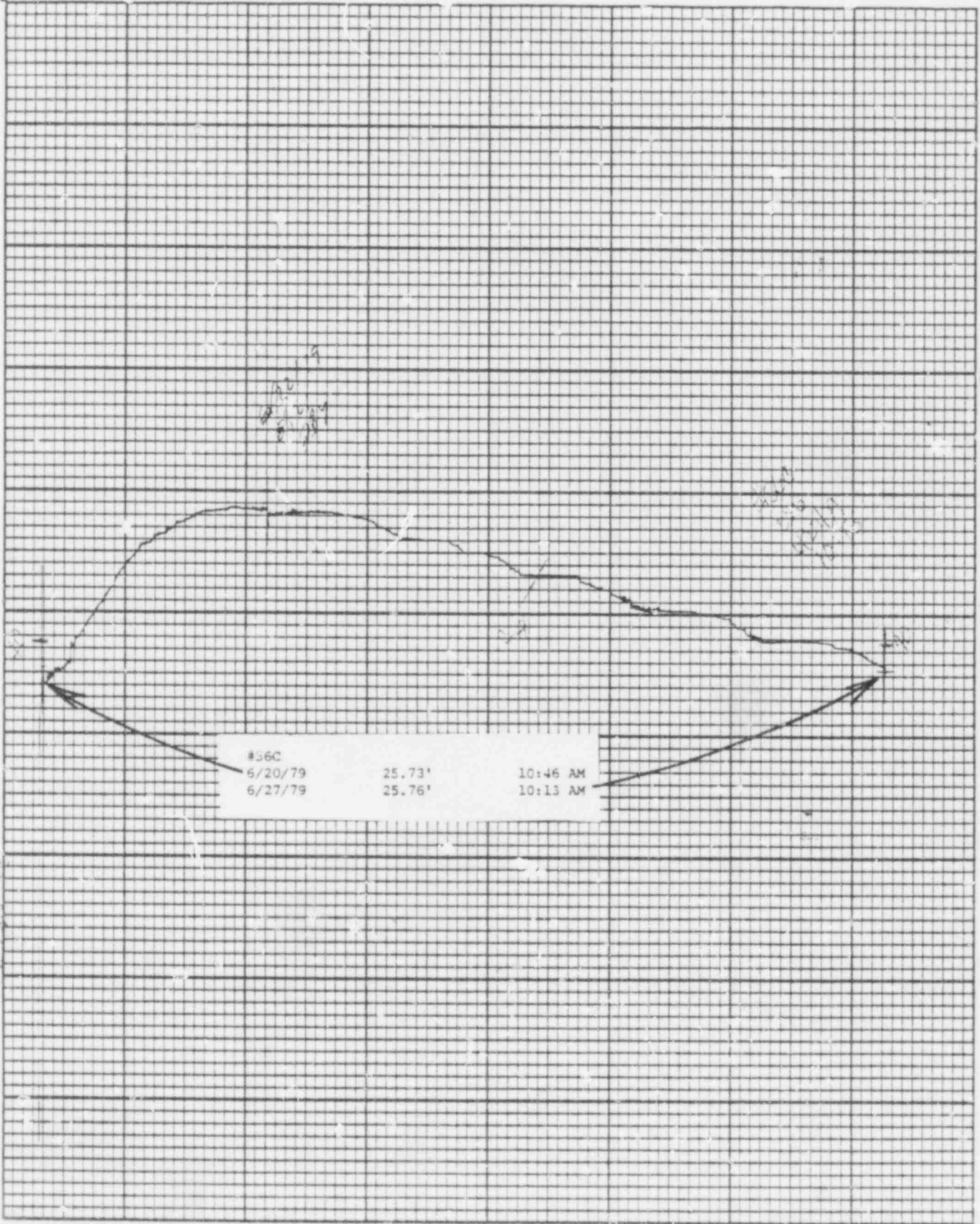

354 349

POOR ORIGINAL

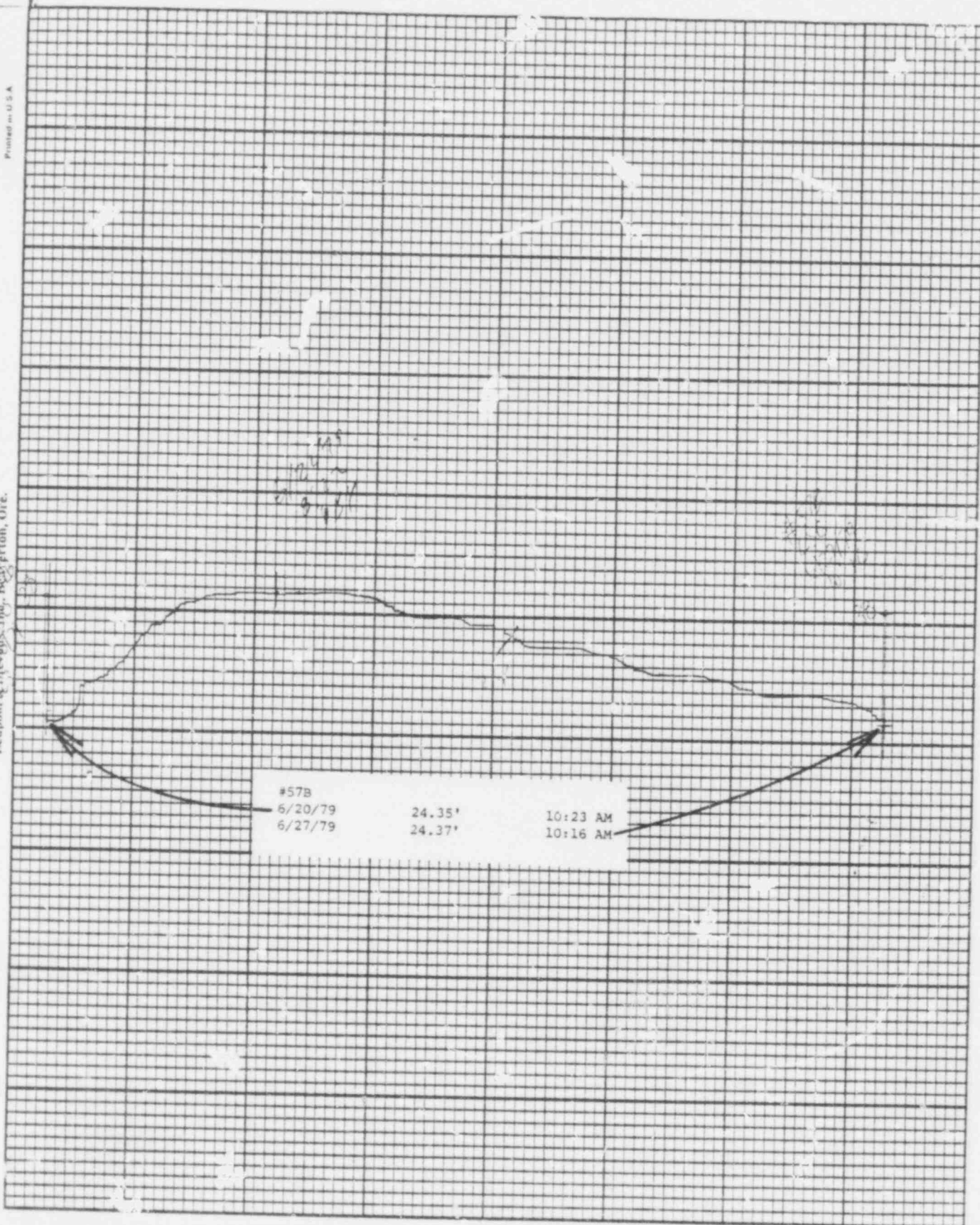

354 350

POOR ORIGINAL

Printed in U.S.A.

Leupold & Stevens, Inc., Beaver Dam, Wis. #57C

Chart P-1

(5)

Stevens Water Level Recorder — Type F

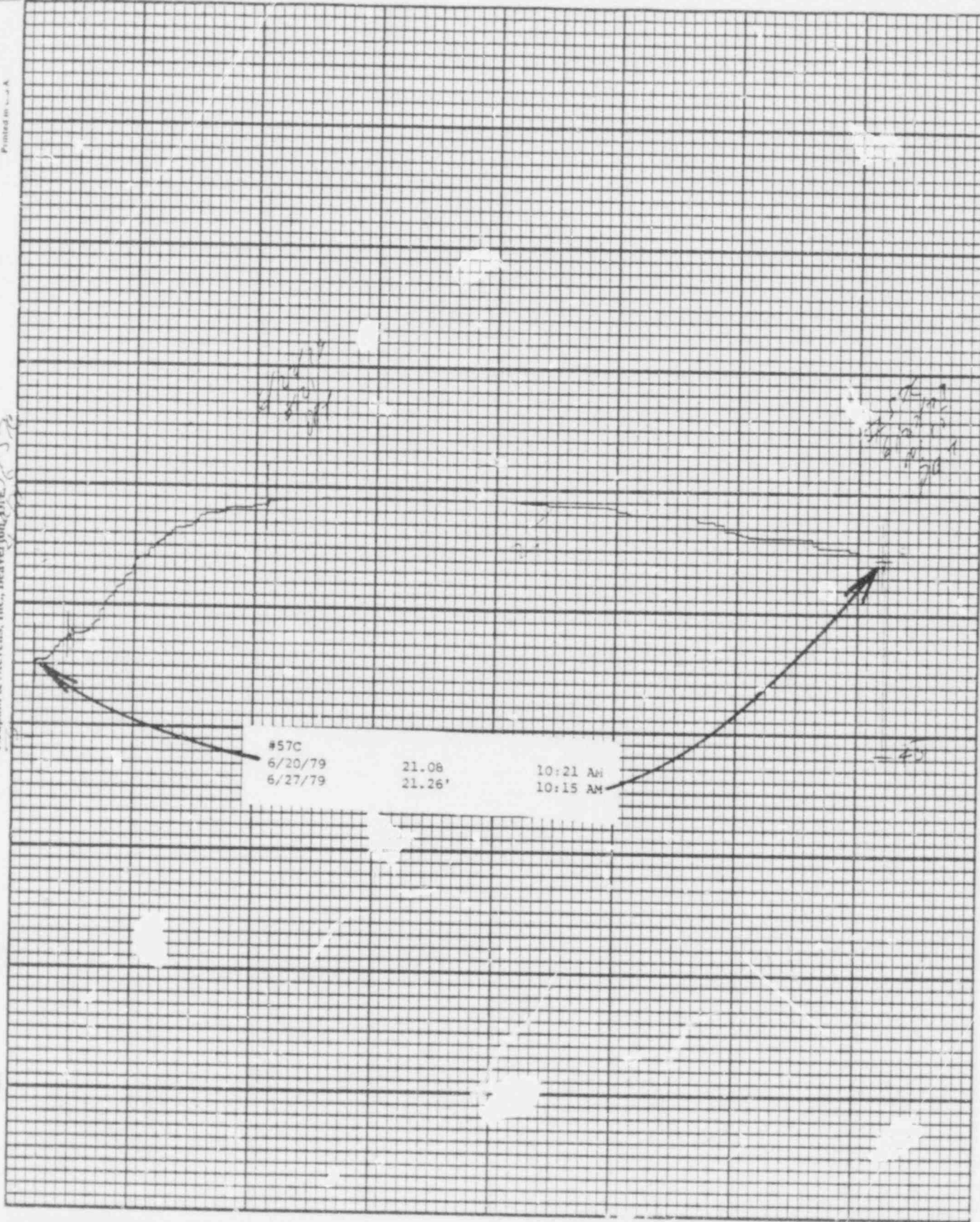

354 351

POOR ORIGINAL

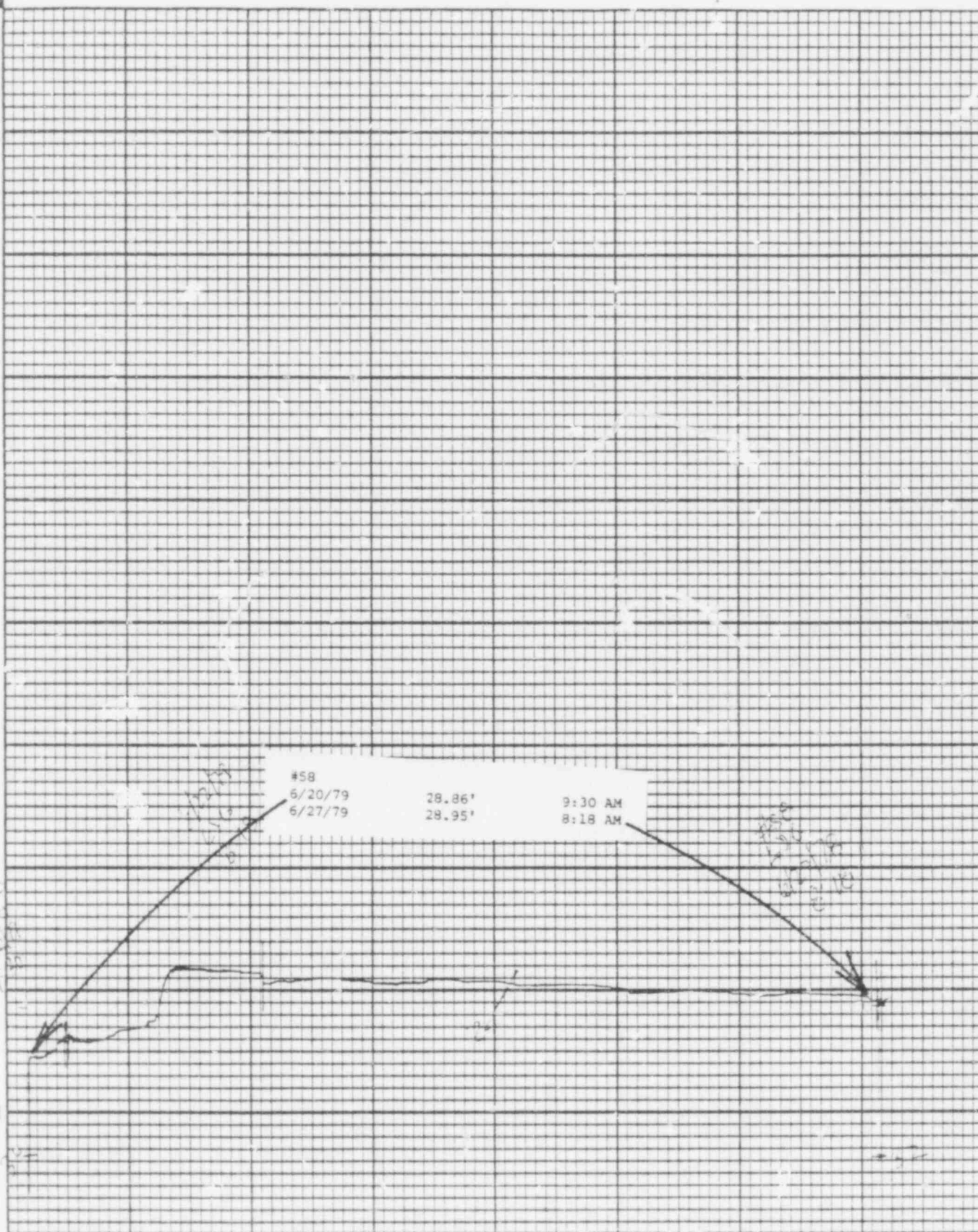

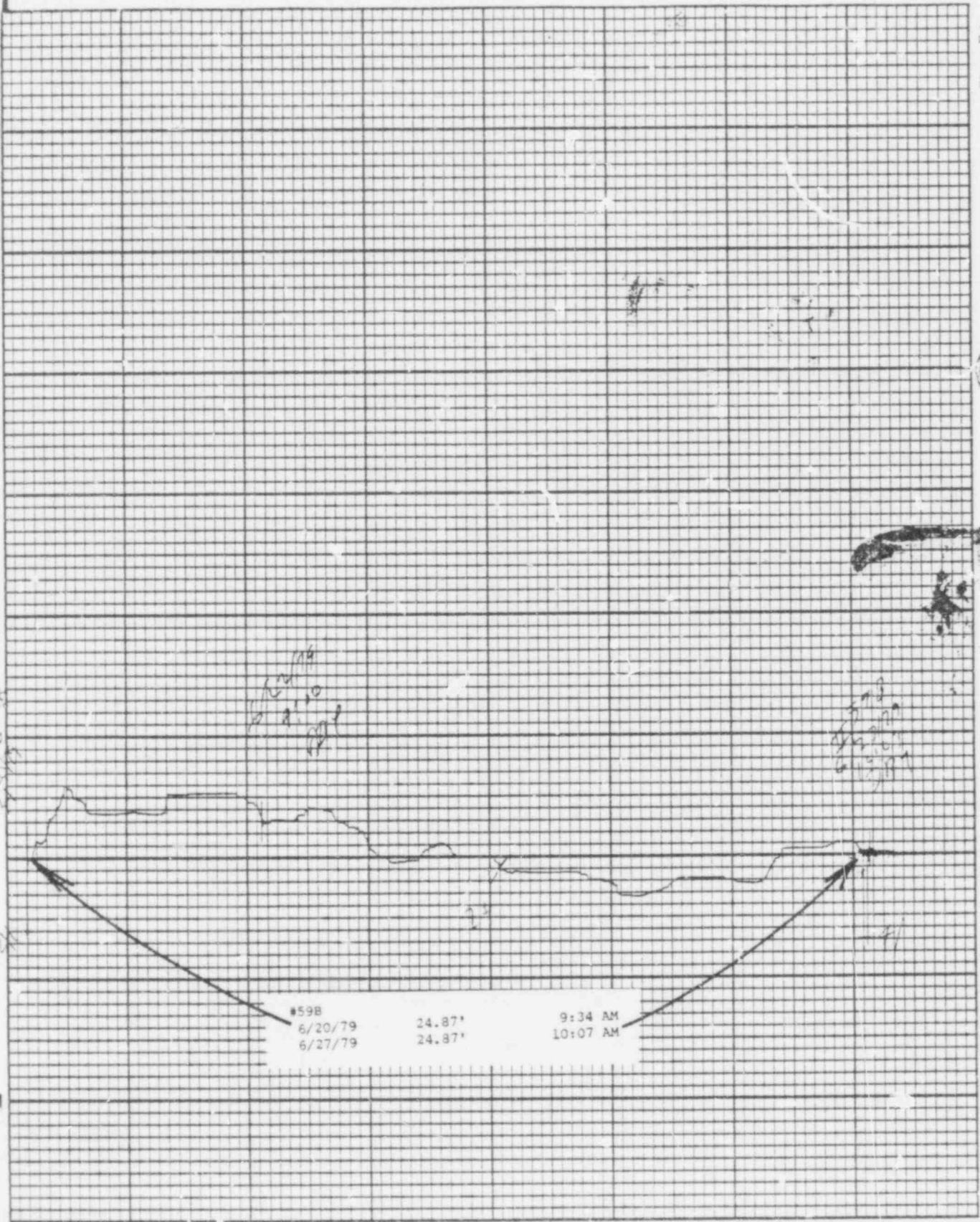

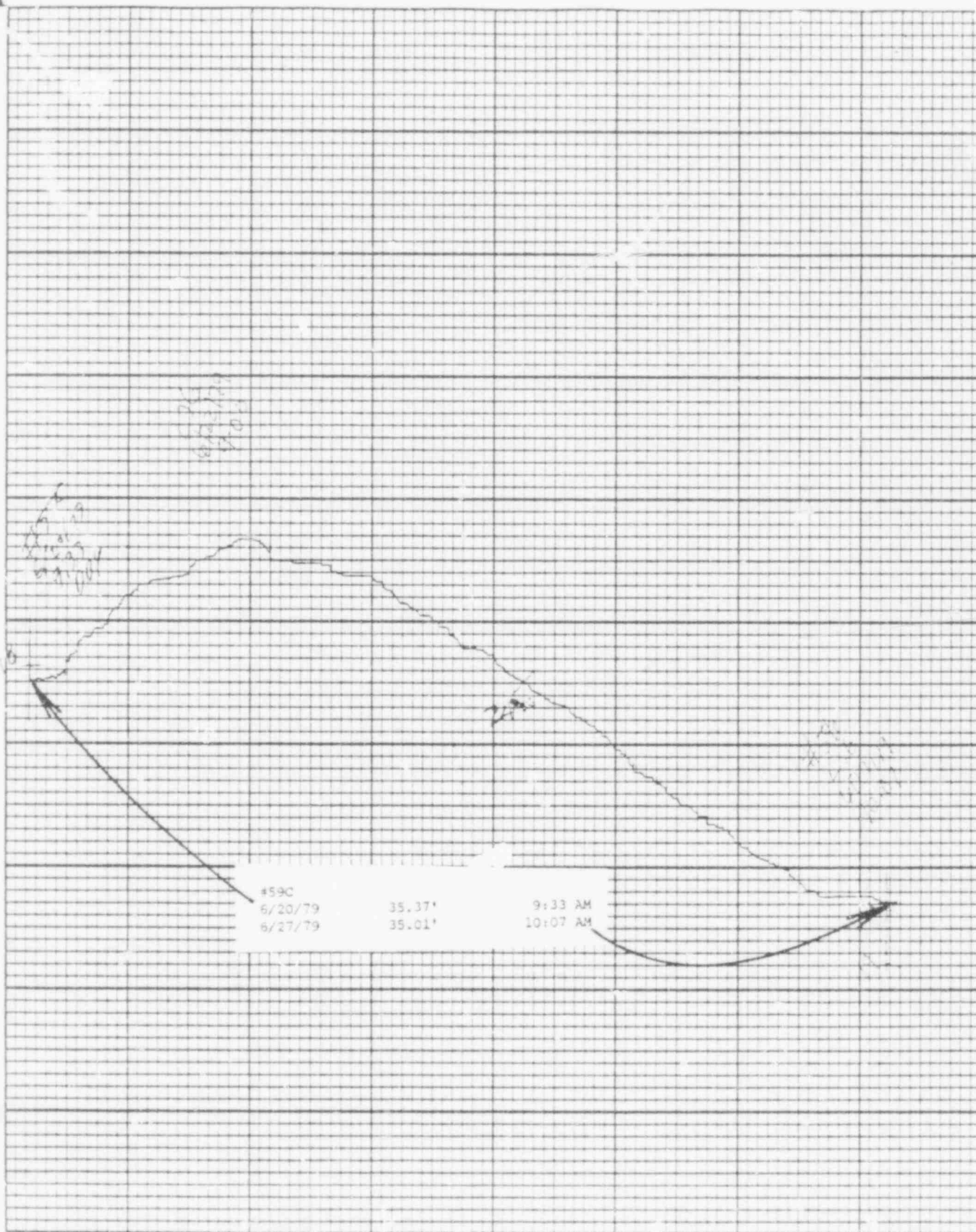

354 354

POOR ORIGINAL

BAILLY WELLS WITHOUT RECORDERS

6/27/79

<u>WELL #</u>	<u>WATER ELEVATION IN FEET</u>
62	33.11
65	28.03
67	23.92
72	11.18
73	11.56
74	15.01

DBY:bd

354 355

POND LEVELS

<u>POND</u>	<u>6/27/79</u>
1	29.69'
2	30.30'
3	29.80'
4	24.37'
5	24.06'
6	33.55'
7	28.80'
8	DRY
9	28.46'
10	39.25'
11	40.17'
12	36.44'
13	37.05'

DBY:bd

354 356

PNEUMATIC PRESSURE TRANSDUCERS

6/27/79

<u>TRANSDUCER</u>	<u>WATER ELEVATION IN FEET</u>
P-1	12.3
P-2	10.6
P-3	9.2
P-4	15.8
P-5	16.7
P-6	16.4

DBY:bd

WATER METER READINGS

<u>DATE</u>	<u>TIME</u>	METER <u>READING</u> (GALLONS)	<u>INSTANTANEOUS FLOW RATE</u> (GPM)
-------------	-------------	--------------------------------------	---

Sump Pump Discharge

6/27/79	2:39 PM	273567000	243
---------	---------	-----------	-----

Well Point Discharge

SYSTEM NOT IN USE

DBY:bd

354 358