

# Houston Lighting & Power Company

Electric Tower  
P.O. Box 1700  
Houston, Texas 77001

November 14, 1979  
AC-HL-AE-375

Mr. R. W. Froelich  
Department of Site Safety  
and Environmental Evaluation  
Mail Stop P-550  
Environmental Projects Branch No.1  
U. S. Nuclear Regulatory Commission  
Washington, D. C. 20555

SUBJECT: ALLENS CREEK NUCLEAR GENERATING STATION  
REACTOR PRESSURE VESSEL OFF-LOADING LOCATION

Dear Mr. Froelich:

Per your request, Houston Lighting & Power Company forwards the enclosed map of the proposed area for locating the Reactor Pressure Vessel off-loading facility. This area is in the western portion of the shaded area shown on Figure 1 in my May 17, 1979 transmittal.

Sincerely,

W. F. McGuire  
Principal Engineer  
Environmental Planning  
and Assessment

RWL/deb

Attachment

cc: see next pages

1362 351

COO2  
ES  
11/1

A

7911200

425

SERVICE LIST

Sheldon J. Wolfe, Esq., Chairman  
Atomic Safety and Licensing  
Board Panel  
U.S. Nuclear Regulatory Commission  
Washington, D. C. 20555

Dr. E. Leonard Cheatum  
Route 3, Box 350A  
Watkinsville, Georgia 30677

Mr. Gustave A. Linenberger  
Atomic Safety and Licensing  
Board Panel  
U.S. Nuclear Regulatory Commission  
Washington, D. C. 20555

Richard Lowerre, Esq.  
Assistant Attorney General  
for the State of Texas  
P. O. Box 12548  
Capitol Station  
Austin, Texas 78711

Steve Sohinki, Esq.  
Staff Counsel  
U.S. Nuclear Regulatory Commission  
Washington, D. C. 20555

John F. Doherty  
4327 Alconbury Street  
Houston, Texas 77021

Robert S. Framson  
Madeline Bass Framson  
4822 Waynesboro Drive  
Houston, Texas 77035

Carro Hinderstein  
8739 Link Terrace  
Houston, Texas 77025

D. Marrack  
420 Mulberry Lane  
Bellaire, Texas 77401

Brenda McCorkle  
6140 Darnell  
Houston, Texas 77074

F. H. Potthoff, III  
7200 Shady Villa, #110  
Houston, Texas 77055

Wayne E. Rentfro  
P. O. Box 1335  
Rosenberg, Texas 77471

James M. Scott, Jr.  
8302 Albacore  
Houston, Texas 77074

Bryan L. Baker  
1118 Montrose  
Houston, Texas 77019

Dorothy F. Carrick  
Box 409, Wagon Rd. Rfd.#1  
Wallis, Texas 77485

Carolina Conn  
141- Scenic Ridge  
Houston, Texas 77043

Elinore P. Cuming  
Route 1, Box 138V  
Rosenberg, Texas 77471

Stephen A. Doggett, Esq.  
P. O. Box 592  
Rosenberg, Texas 77471

Robin Griffith  
1034 Sally Ann  
Rosenberg, Texas 77471

Leotis Johnston  
1407 Scenic Ridge  
Houston, Texas 77043

Rosemary N. Lemmer  
11423 Oak Spring  
Houston, Texas 77043

Kathryn Otto  
Route 2, Box 62L  
Richmond, Texas 77469

Frances Pavlovic  
111 Datonia  
Bellaire, Texas 77401

POOR ORIGINAL

Charles Perez  
1014 Montrose  
Houston, Texas 77019

William Schuessler  
5810 Darnell  
Houston, Texas 77074

Patricia L. Strelein  
Route 2, Box 395C  
Richmond, Texas

Glen Van Slyke  
1739 Marshall  
Houston, Texas 77098

Donald D. Weaver  
P. O. Drawer V  
Simonton, Texas 77476

Connie Wilson  
11427 Oak Spring  
Houston, Texas 77043

OAKS SUBDIVISION

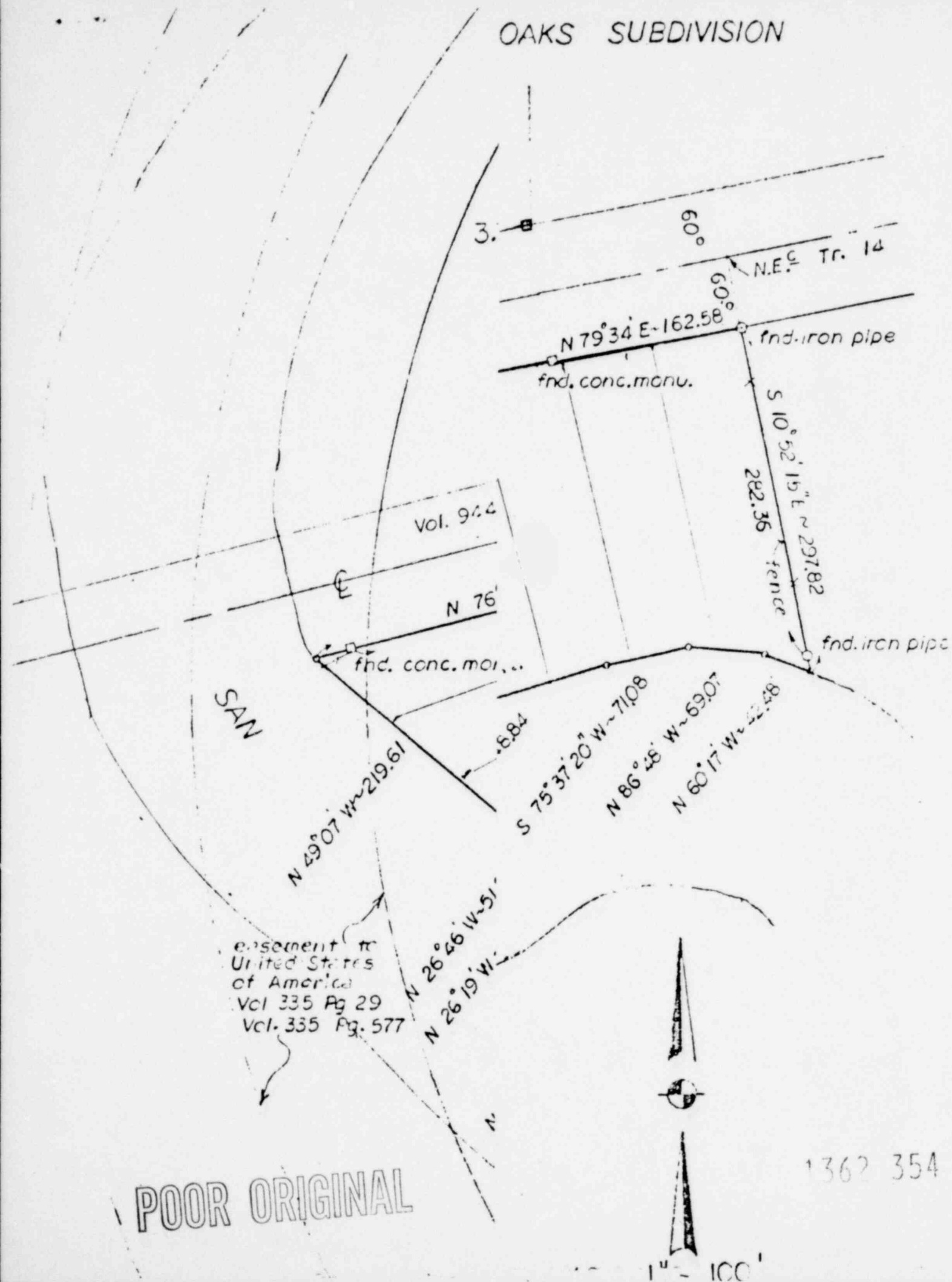

POOR ORIGINAL

1362 354