

50-289

NRC DISTRIBUTION FOR PART 50 DOCKET MATERIAL

FILE NUMBER

TO: Mr Reid

FROM: Metropolitan Edison Co
Reading, Pa
R C Arnold

DATE OF DOCUMENT 9-30-76

DATE RECEIVED 10-4-76

☒ LETTER
☒ ORIGINAL
☐ COPY☐ NOTORIZED
☒ UNCLASSIFIED

PROP

INPUT FORM

NUMBER OF COPIES RECEIVED
1 signed

DESCRIPTION

Ltr furnishing info concerning monitoring requirements concerning adequacy of the one ppm limit in the cooling tower blow-down.....

ENCLOSURE

PLANT NAME: Three Mile Island #1

SAFETY

FOR ACTION/INFORMATION

ENVIRO

10-6-76

ehf

ASSIGNED AD:

BRANCH CHIEF:

PROJECT MANAGER:

LIC. ASST.:

Reid (5)
Zweitzig
Ingram

ASSIGNED AD:

BRANCH CHIEF:

PROJECT MANAGER:

LIC. ASST.:

INTERNAL DISTRIBUTION

<input checked="" type="checkbox"/> REG FILE	SYSTEMS SAFETY	PLANT SYSTEMS	SITE SAFETY &
<input checked="" type="checkbox"/> NRC PDR	HEINEMAN	TEDESCO	ENVIRO ANALYSIS
<input checked="" type="checkbox"/> I & E (2)	SCHROEDER	BENAROYA	DENTON & MULLER
<input checked="" type="checkbox"/> OELD		LAINAS	
<input checked="" type="checkbox"/> GOSSICK & STAFF	ENGINEERING	IPPOLITO	ENVIRO TECH.
MIPC	MACCARRY	KIRKWOOD	ERNST
CASE	KNIGHT		BALLARD
HANAUER	SIHWEIL	OPERATING REACTORS	SPANGLER
HARLESS	PAWLICKI	STELLO	
			SITE TECH.
PROJECT MANAGEMENT	REACTOR SAFETY	OPERATING TECH.	GAMMILL
BOYD	ROSS	EISENHUT	STEPP
P. COLLINS	NOVAK	SHAO	HULMAN
HOUSTON	ROSZTOCZY	BAER	
PETERSON	CHECK	BUTLER	SITE ANALYSIS
MELTZ		GRIMES	VOLLMER
HELTEMES	AT & I		BUNCH
SKOVHOLT	SALTZMAN		J. COLLINS
	RUTBERG		KREGER

EXTERNAL DISTRIBUTION

CONTROL NUMBER

<input checked="" type="checkbox"/> LPDR: Harrisburg, Pa	NAT LAB:	BROOKHAVEN NAT LAB	7910290658 10046 1469 558
<input checked="" type="checkbox"/> TIC:	REG. VIE	ULRIKSON (ORNL)	
<input checked="" type="checkbox"/> NSIC:	LA PDR		
<input checked="" type="checkbox"/> ASLB:	CONSULTANTS		
<input checked="" type="checkbox"/> ACRS 16CYS HOLDING/SENT To LA Ingram			



METROPOLITAN EDISON COMPANY

A DIVISION OF GENERAL PUBLIC UTILITIES CORPORATION

POST OFFICE BOX 542 READING, PENNSYLVANIA 19603

TELEPHONE 215 - 929-3601

September 30, 1976
GQL 1375



Director of Nuclear Reactor Regulation
Attn: R. W. Reid, Chief
Operating Reactors Branch No. 4
U. S. Nuclear Regulatory Commission
Washington, D.C. 20555

Dear Sir:

Three Mile Island Unit 1 (TMI-1)
Operating License No. DPR-50
Environmental Technical Specification

Section 2.2.1, Appendix B of the Environmental Technical Specification (Tech. Specs.) for TMI-1 addresses Conditions for Operation-Chlorine. More specifically, the Monitoring Requirements of this section require that the plant operating staff or their agents determine the adequacy of the one (1) ppm limit in the cooling tower blowdown to assure the limit of 0.01 ppm is not exceeded in the discharge to the river.

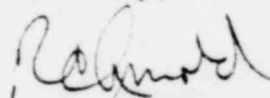
Within two (2) years of the start of operation of the plant, Met-Ed was to have provided your office with either,

- 1) a request for approval for a new limit on chlorine, or
- 2) evidence of the adequacy of the one (1) ppm limit in cooling tower blowdown.

Please be informed that a study has been performed and, as a result, the adequacy of the one (1) ppm limit in the cooling tower blowdown has been established. A copy of this study which is presently undergoing final review by our staff, will be submitted to your office by October 30, 1976.

If you have any questions regarding this matter please contact me or Mr. C. R. Watters of our Licensing Staff.

Sincerely,


R. C. Arnold
Vice President

RCA:CRW:tas

1469 359

10046

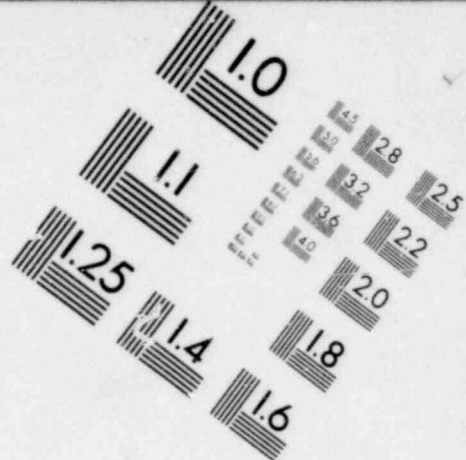
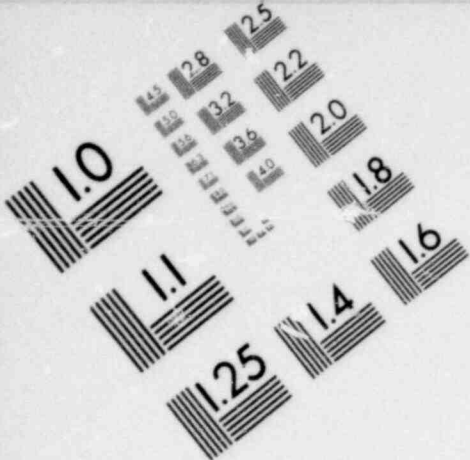
R. W. Reid, Chief
Environmental Tech. Spec.

- 2 -

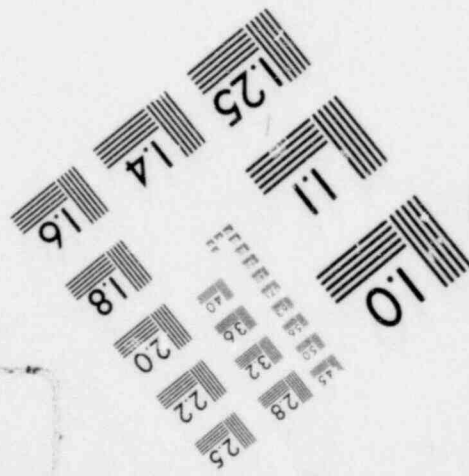
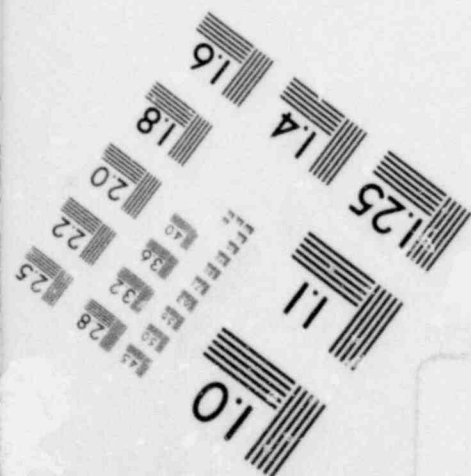
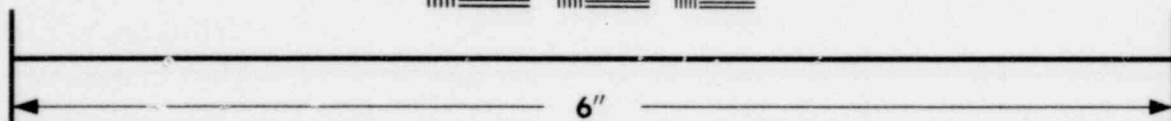
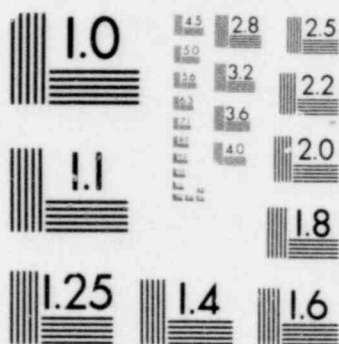
cc: Mr. B. P. Smith
U. S. Environmental Protection Agency -
Region III
6th and Walnut Streets
Philadelphia, Pennsylvania 19106

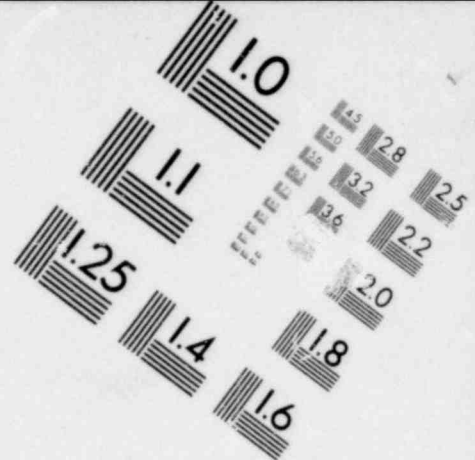
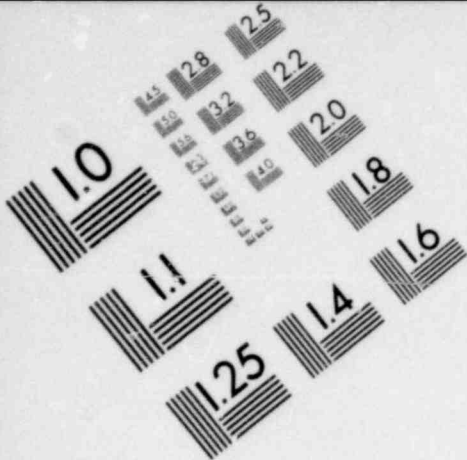
Mr. Charles H. Kuder, Chief
Planning Section
Pa. Dept. of Environmental Resources
16 Angelica St.
Reading, Pennsylvania 19611

1469 360

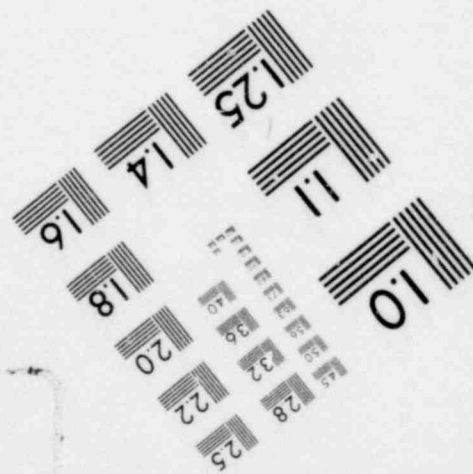
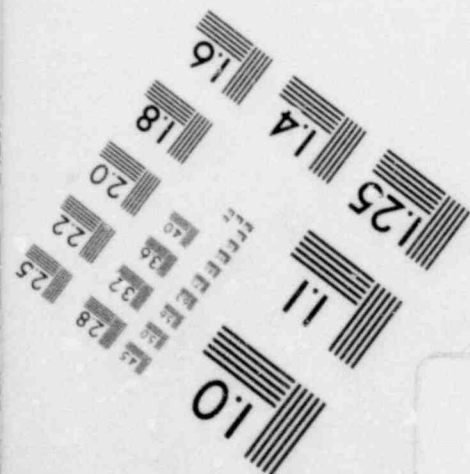
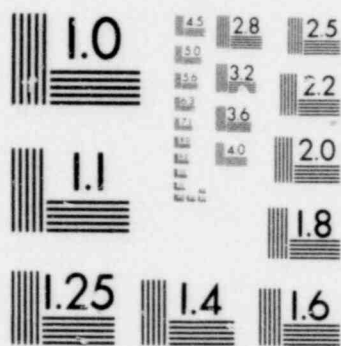


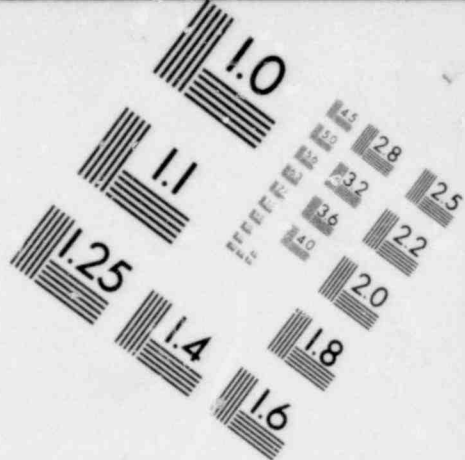
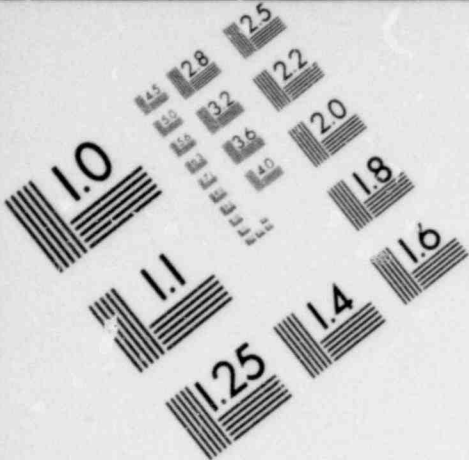
**IMAGE EVALUATION
TEST TARGET (MT-3)**





**IMAGE EVALUATION
TEST TARGET (MT-3)**





**IMAGE EVALUATION
TEST TARGET (MT-3)**

