

Hematite
Decommissioning
Project

Procedure HDP-PR-HP-311, Radiological Surveys

Revision 0

FORM HDP-PR-HP-311-3

RADIOLOGICAL SURVEY REPORT - WALKOVER SURVEYS

SURVEY LOCATION: LSA-05-01
DATE: 8/30/2013 TIME: 9:00 RWP: RP-13-G009 LOG NUMBER: 3279 C 130830
PURPOSE OF SURVEY: FSS Gamma Walkover Survey of LSA-05-01.

<u>Instrument Types(s)</u>	<u>Serial Number (meter/detector)</u>	<u>Cal Due Date: (meter-detector)</u>	<u>Background (CPM $\alpha/\beta\gamma$)</u>	<u>Efficiency (%) ($\alpha/\beta\gamma$)</u>
Lud 2221 44-10 CC	299526 / PR 321901	7/3/2014	3664	N/A
Lud 2221 44-10 FF	303233 / PR 320654	7/3/2014	3973	N/A
N/A	N/A	N/A	N/A	N/A
N/A	N/A	N/A	N/A	N/A

REMARKS:

Gamma Walkover Survey performed manually along ridge above and to the East of the Spring House.
General Area background ranged from 6,000 to 7,500 cpm.
All readings taken On Contact.
All readings given in gcpm.

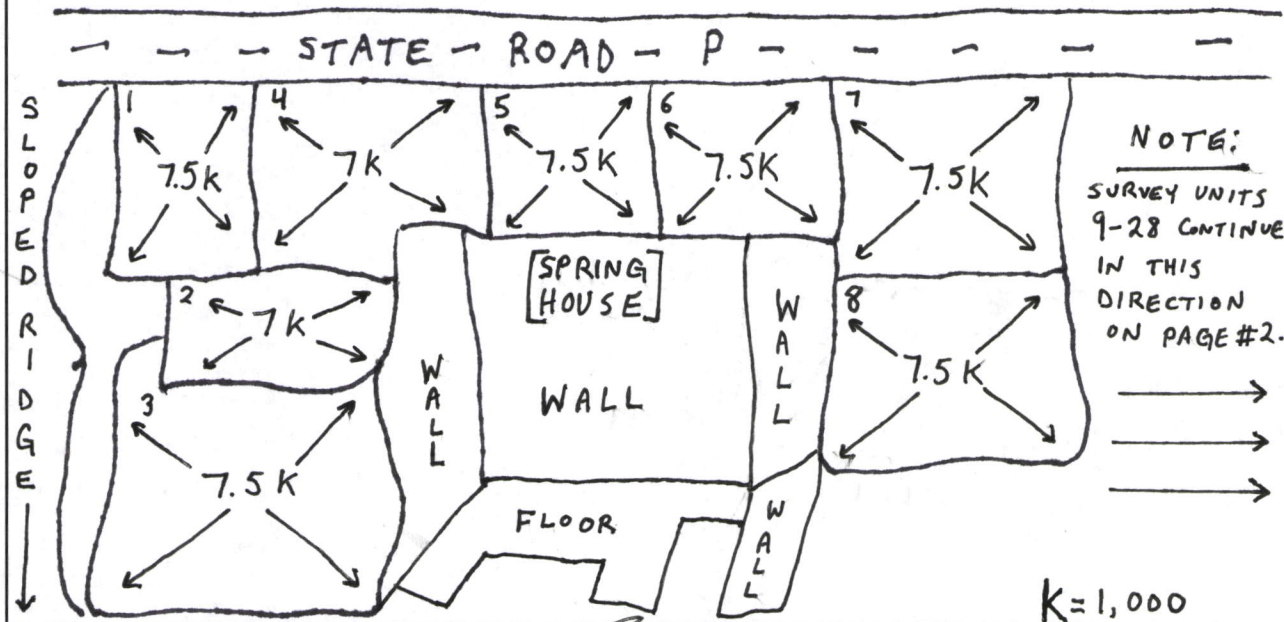

TECHNICIAN(S):

Andrew Schooley *[Signature]* 9-4-13
Print Name/Sign/Date

THOMAS YARDY *[Signature]* 9-4-13
Print Name/Sign/Date

REVIEWER:

Michelle Bresnahan *[Signature]* 9/6/13
Print Name/Sign/Date

Hematite
Decommissioning
Project

Procedure HDP-PR-HP-311, Radiological Surveys

Revision 0

FORM HDP-PR-HP-311-3

RADIOLOGICAL SURVEY REPORT - WALKOVER SURVEYS

SURVEY LOCATION: LSA-05-01

DATE: 8/30/2013

TIME: 9:00

RWP: RP-13-G009

LOG NUMBER: 3279 C 130830

PURPOSE OF SURVEY: FSS Gamma Walkover Survey of LSA-05-01.

<u>Instrument Types(s)</u>	<u>Serial Number (meter/detector)</u>	<u>Cal Due Date: (meter-detector)</u>	<u>Background (CPM $\alpha/\beta\gamma$)</u>	<u>Efficiency (%) ($\alpha/\beta\gamma$)</u>
Lud 2221 44-10 CC	299526 / PR 321901	7/3/2014	3664	N/A
Lud 2221 44-10 FF	303233 / PR 320654	7/3/2014	3973	N/A
N/A	N/A	N/A	N/A	N/A
N/A	N/A	N/A	N/A	N/A

REMARKS:

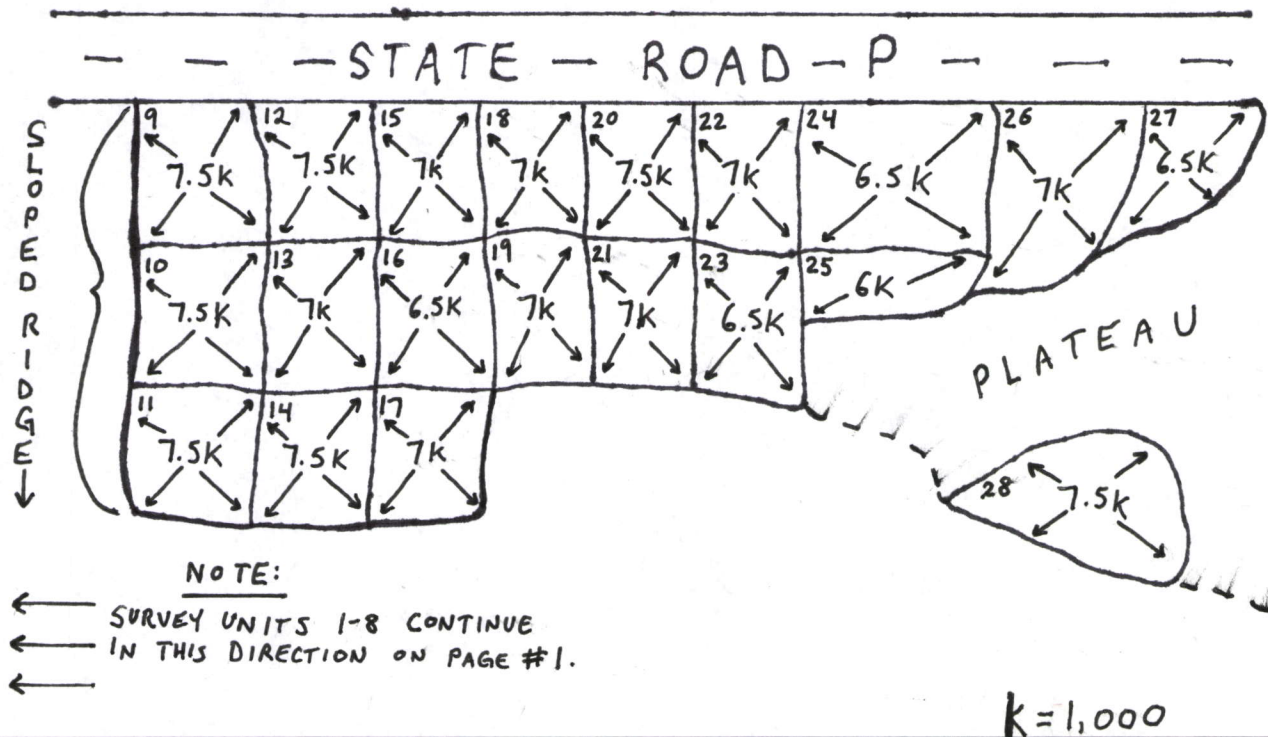

TECHNICIAN(S):

Andrew Schooley

9-4-13

Print Name/Sign/Date

THOMAS YARBY

9-4-13

Print Name/Sign/Date

REVIEWER:

Michele Brosnahan

9/6/13

Print Name/Sign/Date