

Hematite
Decommissioning
Project

Procedure HDP-PR-HP-311, *Radiological Surveys*

Revision 1

FORM HDP-PR-HP-311-3

RADIOLOGICAL SURVEY REPORT - WALKOVER SURVEYS

SURVEY LOCATION: LSA 10-05				
DATE: 1/19/2014	TIME: 16:30	RWP: RP 14 G009	LOG NUMBER: 0182 C 140119	
PURPOSE OF SURVEY: Manual GWS of LSA 10-05 Sidewalls for Final Status Survey				
<u>Instrument Types(s)</u>	<u>Serial Number (meter/detector)</u>	<u>Cal Due Date: (meter-detector)</u>	<u>Background (CPM $\alpha/\beta\gamma$)</u>	<u>Efficiency (%) ($\alpha/\beta\gamma$)</u>
Lud 2221 44-10 W	290827 / PR 320667	11/13/2014	4100	N/A
N/A	N/A	N/A	N/A	N/A
N/A	N/A	N/A	N/A	N/A
N/A	N/A	N/A	N/A	N/A

REMARKS:

Performed manual GWS of LSA 10-05 Sidewalls.
All readings given in gcpm.
See attached Maps for locations surveyed.
General are Background was 14,000 gcpm.
Maximum reading observed while performing GWS was 16,000 gcpm.

TECHNICIAN(S):

Jahmai Williams

Print Name/Sign/Date

Print Name/Sign/Date

REVIEWER:

Michelle Bresnahan

Print Name/Sign/Date

Quality Record

Page 1 of 2

Pit # 1

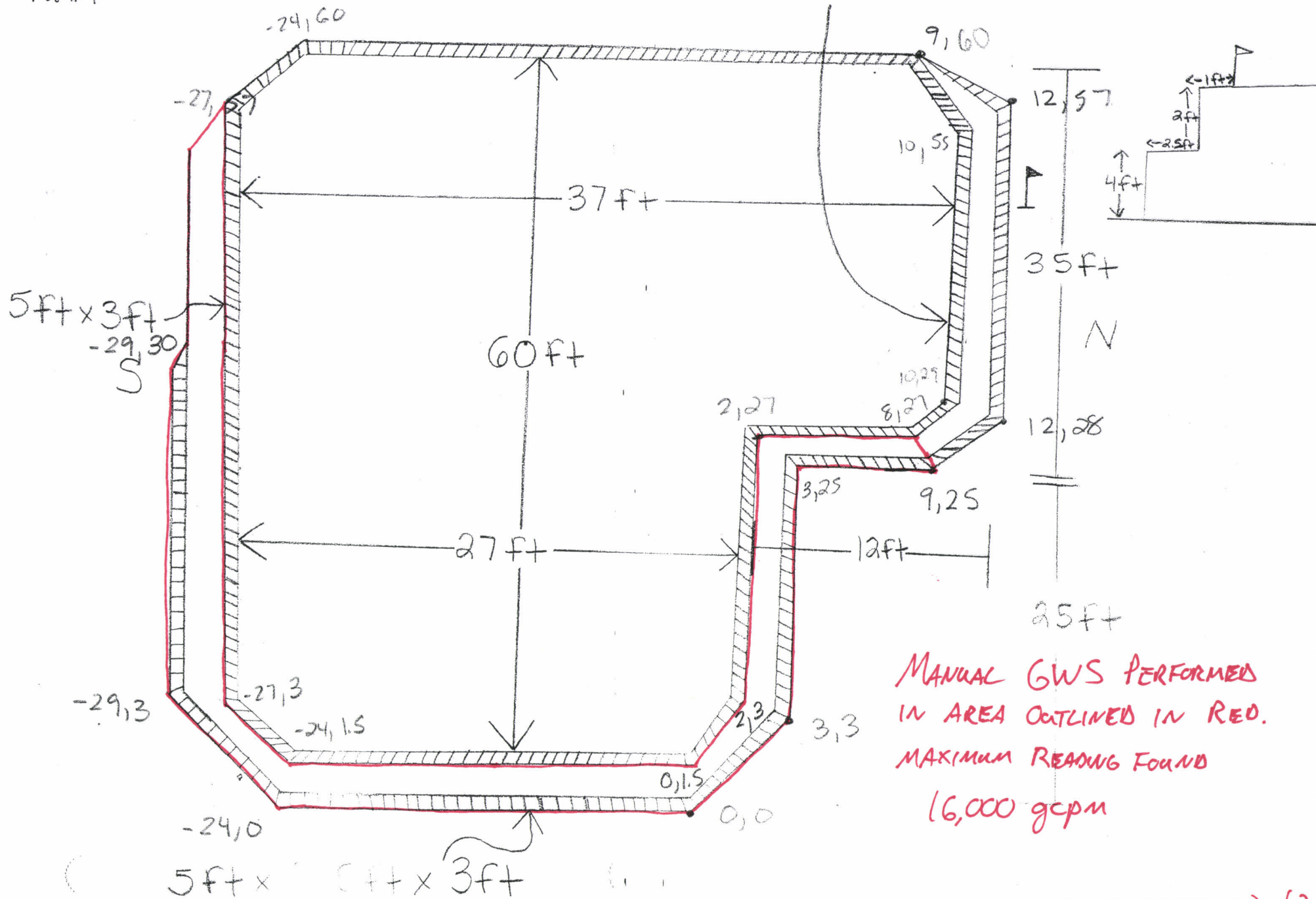
$$4f + \times 2.5f + \times 2f + \times 1f +$$

MANUAL GWS PERFORMED
IN AREA OUTLINED IN RED.
MAXIMUM READING FOUND
16,000 gcpm