

ACCELERATED DISTRIBUTION DEMONSTRATION SYSTEM

REGULATORY INFORMATION DISTRIBUTION SYSTEM (RIDS)

ACCESSION NBR:9007240081 DOC.DATE: 90/07/19 NOTARIZED: NO DOCKET #
 FACIL:50-250 Turkey Point Plant, Unit 3, Florida Power and Light C 05000250
 50-251 Turkey Point Plant, Unit 4, Florida Power and Light C 05000251

AUTH.NAME AUTHOR AFFILIATION
 HARRIS,K.N. Florida Power & Light Co.
 RECIP.NAME RECIPIENT AFFILIATION
 Document Control Branch (Document Control Desk)

SUBJECT: Forwards May 1990 integrated schedule regulatory rept for plant.

DISTRIBUTION CODE: A001D COPIES RECEIVED:LTR 1 ENCL 1 SIZE: 22
 TITLE: OR Submittal: General Distribution

NOTES:

	RECIPIENT		COPIES			RECIPIENT		COPIES	
	ID	CODE/NAME	LTTR	ENCL		ID	CODE/NAME	LTTR	ENCL
	PD2-2	LA	1	1		PD2-2	PD	1	1
	EDISON,G		5	5					
INTERNAL:	NRR/DET/ECMB	9H	1	1		NRR/DOEA/OTSB11		1	1
	NRR/DST	8E2	1	1		NRR/DST/SELB	8D	1	1
	NRR/DST/SICB	7E	1	1		NRR/DST/SRXB	8E	1	1
	NUDOCS-ABSTRACT		1	1		OC/LFMB		1	0
	OGC/HDS2		1	0		<u>REG FILE</u>	01	1	1
	RES/DSIR/EIB		1	1					
EXTERNAL:	LPDR		1	1		NRC PDR		1	1
	NSIC		1	1					

NOTE TO ALL "RIDS" RECIPIENTS:

PLEASE HELP US TO REDUCE WASTE! CONTACT THE DOCUMENT CONTROL DESK,
 ROOM P1-37 (EXT. 20079) TO ELIMINATE YOUR NAME FROM DISTRIBUTION
 LISTS FOR DOCUMENTS YOU DON'T NEED!

TOTAL NUMBER OF COPIES REQUIRED: LTTR 21 ENCL. 19

MAY



FPL

P.O. Box 029100, Miami, FL, 33102-9100

JUL 19 1990

L-90-270

U. S. Nuclear Regulatory Commission
Attn: Document Control Desk
Washington, D. C. 20555

Gentlemen:

Re: Turkey Point Units 3 and 4
Docket Nos. 50-250 and 50-251
Integrated Schedule Regulatory Report

Attached is the May 1990 Integrated Schedule (I/S) Regulatory Report for the Turkey Point Plant. The schedules discussed in this report reflect information updated since the January 1990 Regulatory Report which was provided to the NRC on March 28, 1990. The changes to the schedules discussed in this report have been reviewed with the NRC Project Manager for the Turkey Point Plant in accordance with the Integrated Schedule Plan.

Should there be any questions regarding this report, please contact us..

Very truly yours,

K. N. Harris
Plant Vice President
Turkey Point Plant Nuclear

KNH/JEK/jk

Attachment

cc: Stewart D. Ebnetter, Regional Administrator, Region II, USNRC
Senior Resident Inspector, USNRC, Turkey Point Plant

9007240081 900719
PDR ADOCK 05000250
R PDC

A001
1/1

0000 00 000

1001
10

TURKEY POINT UNITS 3 AND 4
MAY 1990 INTEGRATED SCHEDULE

The following is a summary of the I/S modifications for the Integrated Schedule Regulatory Report.

The June 1990 Integrated Schedule is based on the following outages:

OUTAGE DESCRIPTION	START	FINISH
Unit 3 Cycle 12 Refueling	02/04/90	06/09/90
Unit 3 Diesel Tie-In	12/09/90	10/06/91
Unit 3 Cycle 13 Refueling	08/21/92	12/04/92
Unit 3 Cycle 14 Refueling	04/01/94	06/03/94
Unit 4 Cycle 13 Refueling	11/15/90	10/27/91
Unit 4 Cycle 14 Refueling	04/01/93	06/03/93
Unit 4 Cycle 15 Refueling	10/01/94	12/03/94

Changes to the Integrated Schedule since the last issue of the Regulatory Report to the NRC, May 1990 (L-90-114 dated March 28, 1990), are as follows:

NRC COMMITTED MODIFICATIONS ADDED

<u>I/S #</u>	<u>UNIT - DESCRIPTION</u>	<u>LIC CAT</u>
1351	3 ADD PHASE A ISO SIGNAL RCS SAMPLES	NRR
1352	4 ADD PHASE A ISO SIGNAL RCS SAMPLES	NRR

NRC COMMITTED MODIFICATIONS COMPLETED

<u>I/S #</u>	<u>UNIT - DESCRIPTION</u>	<u>LIC CAT</u>
1042	3 P&ID QC WKDWN (ARM PRM NCC) I/CTMT	CFO

May I/S
Page 2

NRC COMMITTED MODIFICATIONS CANCELED

<u>I/S #</u>	<u>UNIT - DESCRIPTION</u>	<u>LIC CAT</u>
1291	C CONTROL ROOM RELABELING	NRR
1292	S CTRL RM DEMARCATION DOCUMENTATION	NRR

NRC MODIFICATIONS WITH FORECAST COMPLETION DATES BEYOND THEIR
COMMITTED DATES

<u>I/S #</u>	<u>UNIT - DESCRIPTION</u>	<u>LIC CAT</u>	<u>APR 1990</u>	<u>MAY 1990</u>	<u>NRC DATE FEB 1990</u>
550	3 NRML CTMT CLRS CNTL SW'S	NRR	7JAN91	26AUG92	60CT91
569	4 NRML CTMT CLRS CNTL SW'S	NRR	20NOV90	6APR93	270CT91
787	C INST BARRIERS HVAC DUCTS	I&E	19APR90	31MAY90	19MAY90
860	3 CTMT PHYS BARR/PERS ACC	I&E	27APR90	29OCT92	19MAY90
1313	3 SML BORE PIP/NCR DISPOS	I&E	12JUN91	11FEB93	60CT91

INTEGRATED SCHEDULE FORECAST DATES
EXCEEDING NRC COMMITMENT DATES

MOD #	UNIT	MOD DESCRIPTION	NRC CAT	APR 1990	MAY 1990	THIS MO - SLIP	NRC DATE FEB 90	DAYS -BEHIND	EXPLANATION
550	3	NORMAL CTMT CLRS CNTRL SWITCHES	NRR	7JAN91	26AUG92	-592	60CT91	-325	MOVED TO THE 1992 OUTAGE.
569	4	NORMAL CTMT CLRS CNTRL SWITCHES	NRR	20NOV90	6APR93	-867	27OCT91	-527	MOVED TO THE 1993 OUTAGE.
787	C	INSTALL BARRIERS IN HVAC DUCTS	I&E	19APR90	31MAY90	-42	19MAY90	-12	FIRE DOORS TO BE COMPLETED.
860	3	INST CTMT PHYS BARR/PREV PERS ACC	I&E	27APR90	29OCT92	-916	19MAY90	-894	TO BE COMPLETED IN 1992 OUTAGE.
1313	3	SMALL BORE PIPING/NCR DISPOSITION	I&E	12JUN91	11FEB93	-610	60CT91	-494	MOVED TO THE 1992 OUTAGE.

PROJECT PLOT	ALMEGA99 CFO	TURKEY POINT NUCLEAR PLANT INTEGRATED SCHEDULE FLORIDA POWER AND LIGHT CO.	MODE T/FT INTERVAL: 1 YEAR(S)	TARGET SCHEDULE TARG FINISH TARG DATA DATE	30 17MAY95 29NOV88	RUN 16JUN90 07-18 PROJECT 8403 SCHEDULE BAR CHART
PAGE 1	SHEET 1	TARGET SCHEDULE	SORT BREAKS BCODES 9		CUR EF	
START	22JAN84	LINE BREAK ON NRC COMMITMENT CATEGORIES				
FINISH	16AUG95	LINE BREAK ON CFO SUB-SYSTEM				
DATA DATE	29MAY90					

CFO	POST TMI CONFIRMATORY MODIFICAT'N	C AREA RADIATION MONIT'G SYST REPL CFO MOD 0341	1989	1990	1991	1992	1993
	 18AUG89			31DEC90		
	P04-T11.20 U4 SEL SYS MODS/REPAIRS	C EDG AIR START MOTORS UPGRADE CFO MOD 0576	18JUL86		10DEC90	27OCT91	
	POST PEP	3 P&ID QC WKDWN(ARM PRM NCC) 1/CTMT CFO MOD 1042 COMPLETE PER LETTER #L-90-137 DATED 4/27/90.	21FEB90		19MAY90		
		4 RHR-INSTL UPGRADED 8" GLOBE VLV CFO MOD 0585	5FEB88		8MAR90	27OCT91	
					26NOV90		

↓

▽

▽▽

NOTES:

ORIGINAL NRC COMMITMENT DATE

CURRENT NON-OUTAGE NRC COMMITMENT DATE

CURRENT OUTAGE NRC COMMITMENT DATE

DATA DATE

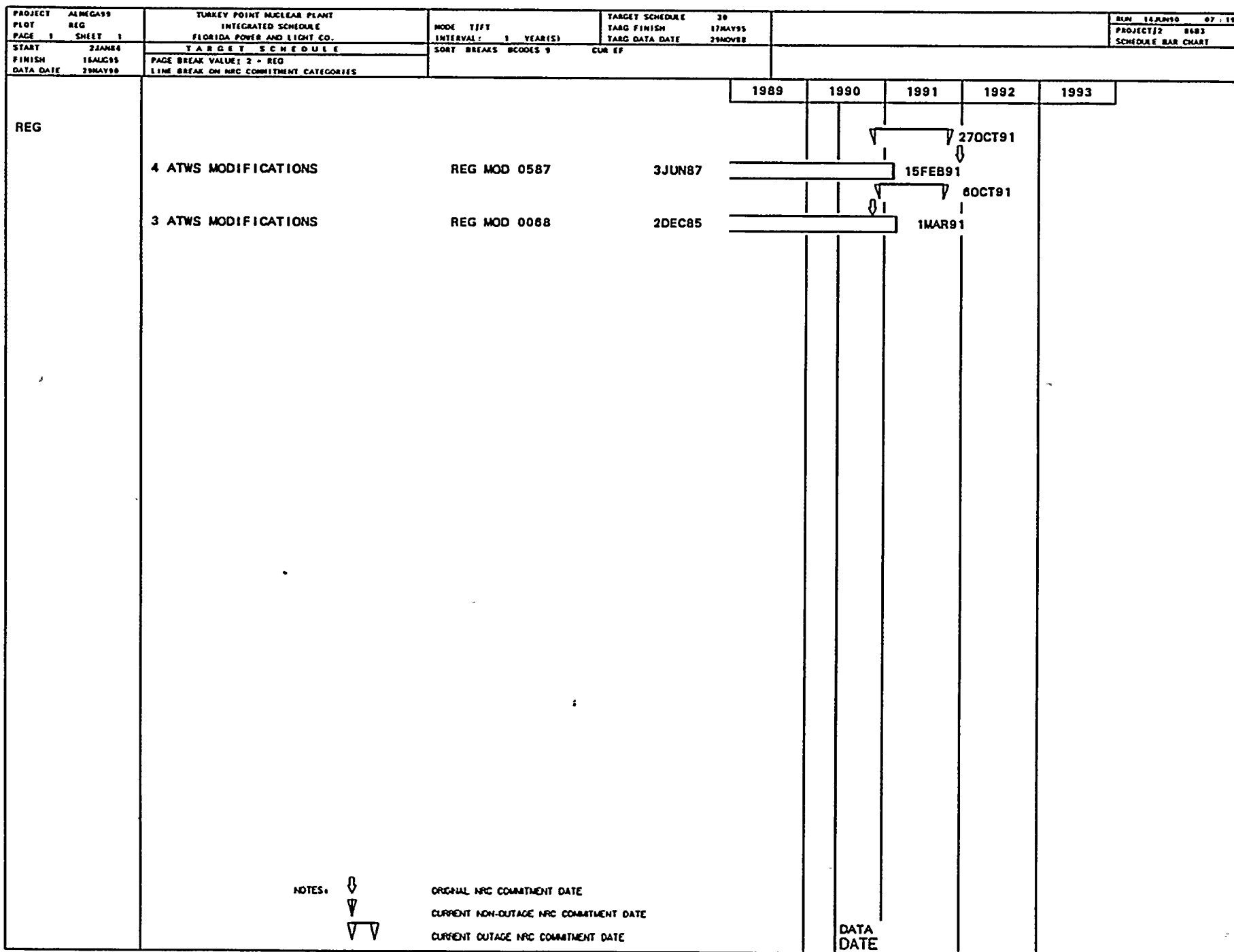



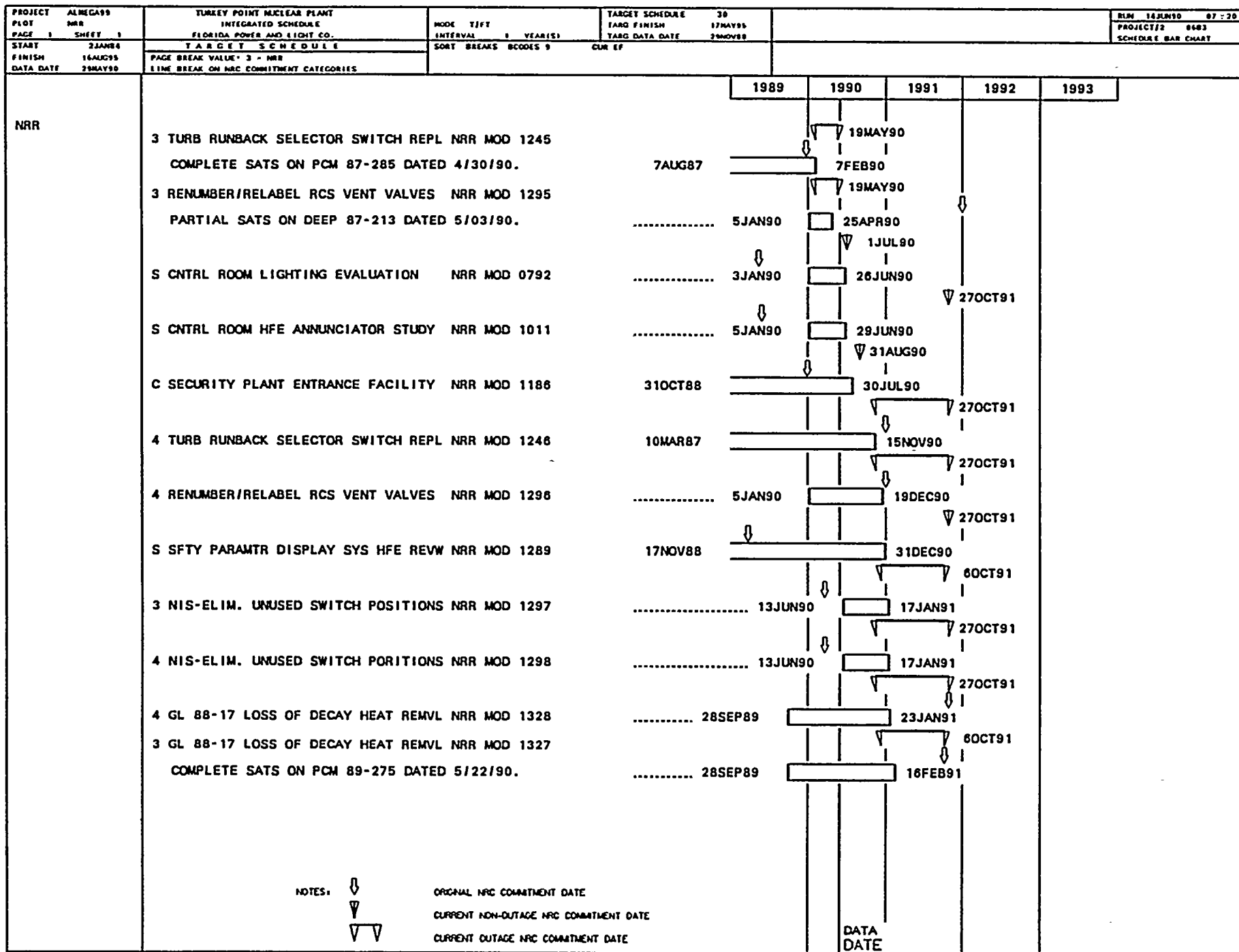

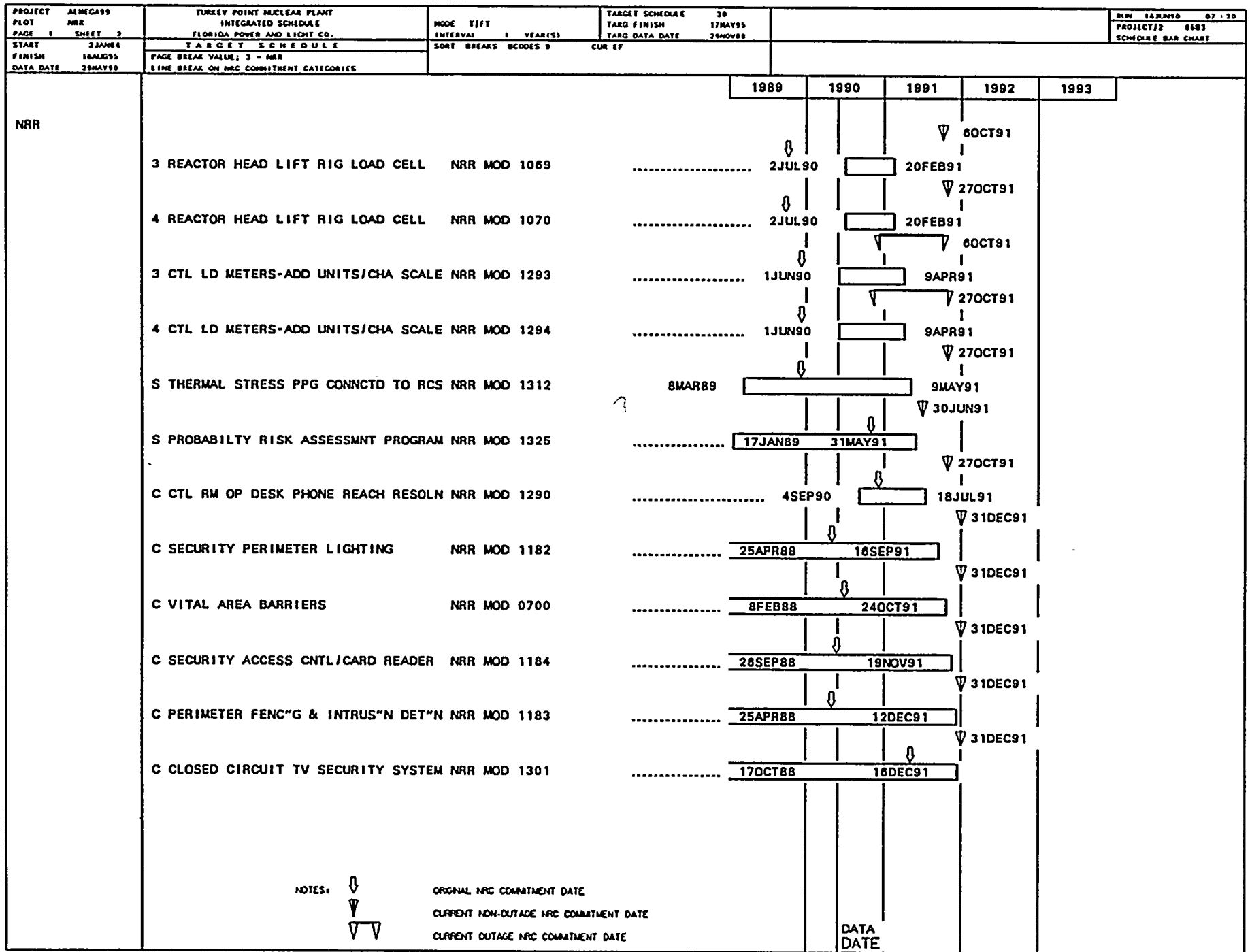

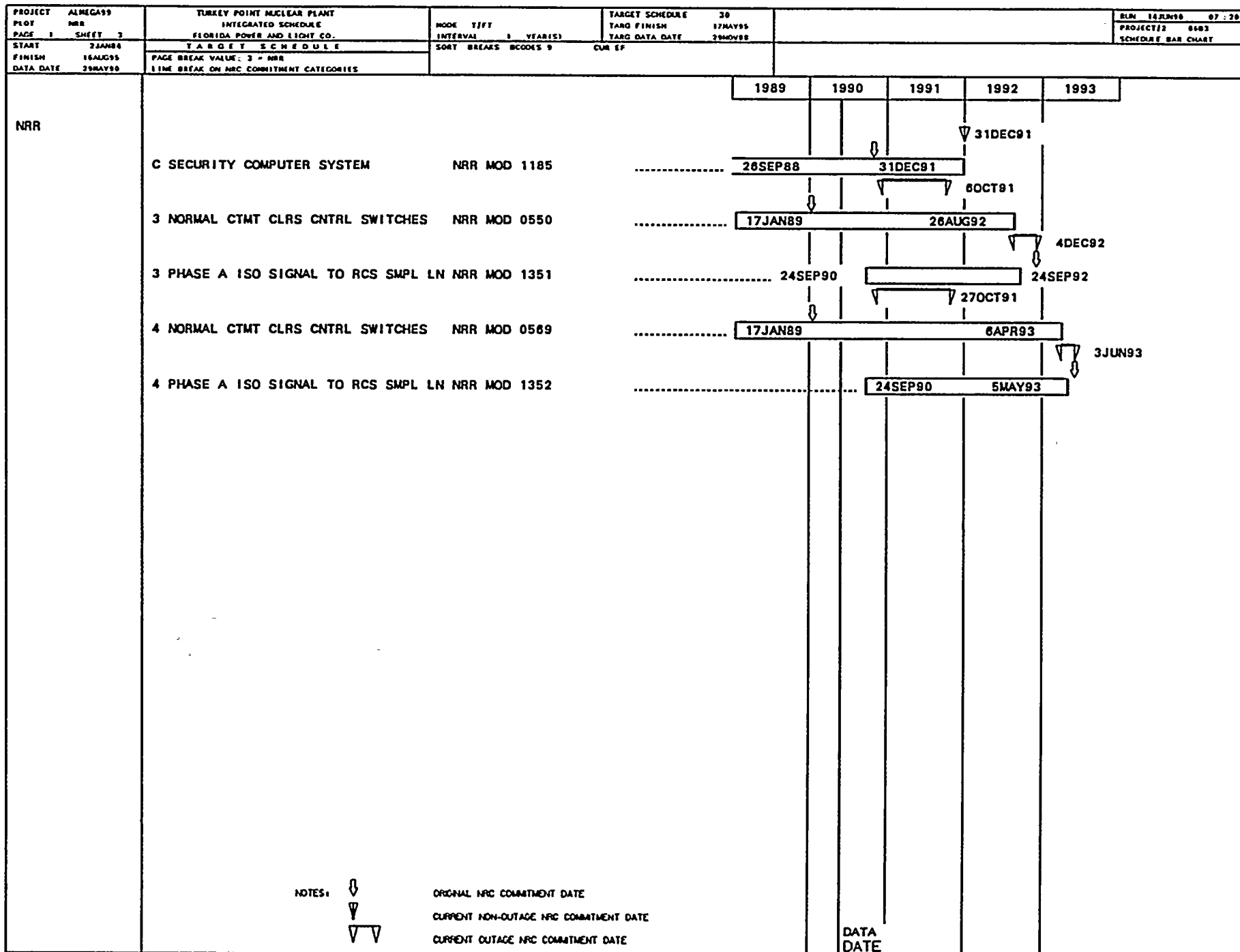

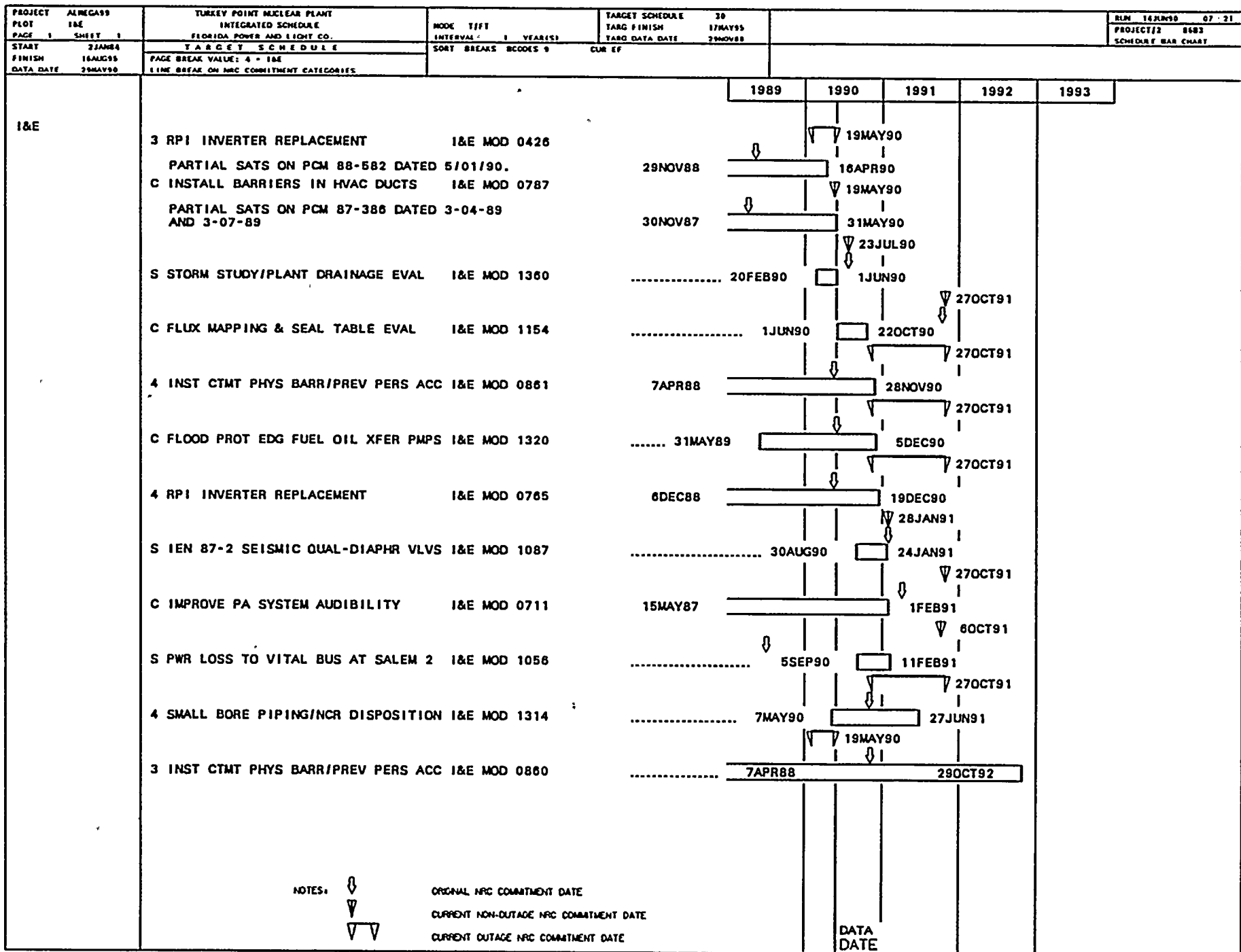

[illegible]

PROJECT PLOT PAGE 1	ALMEGA99 ORA SHEET 1	TURKEY POINT NUCLEAR PLANT INTEGRATED SCHEDULE FLORIDA POWER AND LIGHT CO.	MODE T/FT INTERVAL 1 YEAR(S)	TARGET SCHEDULE TARG FINISH 17MAY95 TARG DATA DATE 29NOV88	30 29NOV88	RUN 16JUN90 07-22 PROJECT 12 8683 SCHEDULE BAR CHART
START FINISH DATA DATE	22JAN84 16AUG95 29MAY90	T A B L E T S C H E D U L E PAGE BREAK VALUE: 6 - ORA LINE BREAK ON NEC COMMITMENT CATEGORIES	SORT BREAKS BCODES 9 CUR EF			
					1989	1990
					1991	1992
					1993	
ORA	4 GENERATOR H2 MONITORING SYSTEM ORA MOD 0582	22DEC88	12JUN89			
	SATS REQUIRED FOR CLOSURE.					
	3 GENERATOR H2 MONITORING SYSTEM ORA MOD 0557	14JUL86	27MAR90			
	SATS REQUIRED FOR CLOSURE.					
	S SOER 86-3 CK VLV APPLICATION RVW ORA MOD 1268	10AUG88	29JUN90			
	C GAS ANALYZER SYSTEM MOD ORA MOD 0036					
	PARTIAL SATS ON PCM 84-165 DATED 03/22/90	2DEC85	17JUL90			
	C ADD"N OF "SWING" STATION BATTERY ORA MOD 1272	22SEP88	1NOV90			
	4 REDUCTION IN 4KV BKR VOLTAGE DROP ORA MOD 1253	1JUN87	17NOV90			
	4 LOAD CENTERS X-FORMER REPLACEMENT ORA MOD 1081	16FEB90	3DEC90			
	3 REDUCTION IN 4KV BKR VOLTAGE DROP ORA MOD 1252	1JUN87	12DEC90			
	3 LOAD CENTERS X-FORMER REPLACEMENT ORA MOD 0661	14AUG89	27DEC90			
	C WASTE NEUTR & WTP SYSTEM MOD ORA MOD 0042	9JAN86	11JAN91			
	C WTP IN-LINE CHEMISTRY MONITORS ORA MOD 0767	5SEP90	17JUL91			
	C REPL FIRE WTR SYS MN PP W/10" LN ORA MOD 1281	4SEP90	11OCT91			
	C CHEM STORAGE & DISTRIB AREA ORA MOD 0856	9OCT90	24MAR92			
	3 SECONDARY CHEM INLINE MONITORS ORA MOD 0102	22OCT90	16OCT92			
	4 SECONDARY CHEM INLINE MONITORS ORA MOD 0103	18APR91	26MAY93			
					DATA DATE	

PROJECT PLOT		ALMEGA99 FPL		TURKEY POINT NUCLEAR PLANT INTEGRATED SCHEDULE		MODE T/F/T INTERVAL . . . YEAR(S)		TARGET SCHEDULE TARG FINISH TARG DATA DATE		30 17MAY88 29NOV88		RUN 14JUN90 07 23 PROJECT/J2 8683 SCHEDULE BAR CHART	
PAGE 8 SHEET 1				FLORIDA POWER AND LIGHT CO.									
START FINISH DATA DATE		22JAN84 16AUG95 29MAY90		T A R G E T S C H E D U L E PAGE BREAK VALUE: 5 = FPL LINE BREAK ON MRC COMMITMENT CATEGORIES		S O R T B R E A K S B C O O L S 9 C U R E F							
FPL													

[illegible]

PROJECT ALMEGA99		TURKEY POINT NUCLEAR PLANT		TARGET SCHEDULE		BLN 14JUN90 07 - 23	
PLOT FPL		INTEGRATED SCHEDULE		TARG FINISH		PROJECT/2 8683	
PAGE 1 SHEET 3		FLORIDA POWER AND LIGHT CO.		TARG DATA DATE		SCHEDULE BAR CHART	
START 22JAN84		T A R G E T S C H E D U L E		30 17MAY95			
FINISH 18AUG95		PAGE BREAK VALUE: 5 - FPL		29NOV88			
DATA DATE 29MAY90		LINE BREAK ON NRC COMMITMENT CATEGORIES		CUR EF			
FPL	3 BORIC ACID EVAP PMP UPGRADE FPL MOD 0237	12NOV85		30MAY90			
	NEED SATS FOR CLOSURE						
	3 MAIN STM SAFETY LIFTING LEVERS FPL MOD 0422	17APR86		30MAY90			
	SATS REQUIRED FOR CLOSURE.						
	3 ADD'L CNTMT ELECT PENETRATIONS FPL MOD 0549	15FEB89		30MAY90			
	PARTIAL SATS ON PCM 89-335 - 3/22/90 & 5/1/90						
	4 4160V SWGR CNTRL MOD-ADD A DIODE FPL MOD 1244	27MAR87		30MAY90			
	PARTIAL SATS ON PCM 85-032 DATED 11-10-88.						
	S MOV THERMAL OVERLOAD HTR SELECTN FPL MOD 1249						
	REF. LTR JPE-PT-P-88-1051 CONFIRMS MEETING						
	NRC COMMIT ON JUN 20, 1988. COMPLETION OF PREP						
	& APPVL OF STD E-3.20 MEETS NRC COMMITMENT.						
	EP TO BE ISS SPECIFYING TOL'S FOR MOV'S.						
	IS NOT NRC COMMITMENT RELATED.						
	3 INSPECT/REPAIR INTAKE STRUCTURE FPL MOD 1348	30OCT89		30MAY90			
	4 ADD & RELOCATE AFW N2 SUPPLY FPL MOD 0216						
	COMPLETE SATS ON PCM 85-176 DATED 06-27-87.						
	COMPLETE SATS ON PCM 88-045 DATED 04-04-88.						
	PARTIAL SATS ON PCM 88-164 DATED 04-21-89.						
	S SINGLE FAILURES IN AFW SYSTEM FPL MOD 1304	1MAY90		1JUN90			
	C PASS CHLORIDE ANALYZER REPLACMNT FPL MOD 1319	31MAY89		1JUN90			
	C DES & PURCH STA BATTERY CHARGERS FPL MOD 1275	13JUL88		5JUN90			
	4 MOV FAIL DUE TO IMPROPER SW SET'G FPL MOD 1110						
	THE COMMITMENT RELATED PORTION OF THIS						
	MODIFICATION WAS COMPLETED IN MARCH 1989.						
	THE REMAINDER OF THE WORK IS NOT I&E RELATED.						
	PARTIAL SATS ON PCM 87-006 & 87-009 -04-MAR-89						
	3 REMOVAL OF TPCW AMERTAP SYSTEM FPL MOD 1317	11JUN89		7JUN90			
	TPCW AMERTAP SYSTEM WORK WAS SPLIT FROM MOD						
	531. TPCW AMERTAP WAS NOT NRC COMMITMENT						
	RELATED.						
	18NOV86			8JUN90			
	4 CHARG PUMP SUCTN QUICK DISCONNECT FPL MOD 1255	22DEC86		12JUN90			
	C W.T.P. FLOW METERS UPGRADE FPL MOD 0151	11FEB86		13JUN90			
	3 EDG STATION BATTERY CHARGERS FPL MOD 1146						
	IMPLEMENTATION UNDER MOD #1145.						
	22MAR88			13JUN90			
	3 CHARG PUMP SUCTN QUICK DISCONNECT FPL MOD 0431	22DEC86		14JUN90			



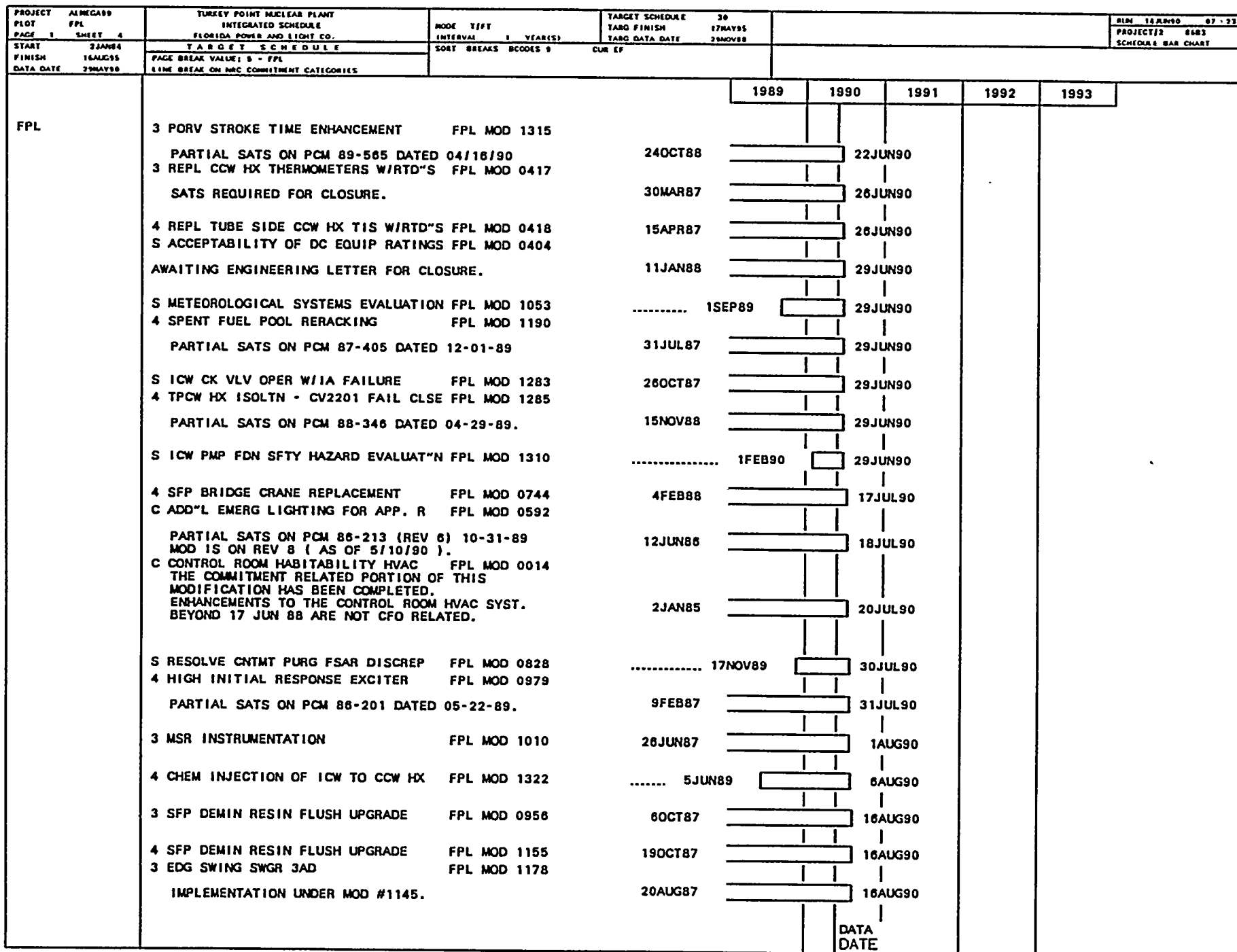

PROJECT PLOT PAGE 1 SHEET 6	ALMEGAS9 FPL	TURKEY POINT NUCLEAR PLANT INTEGRATED SCHEDULE FLORIDA POWER AND LIGHT CO.	MODE T/FT INTERVAL 1 YEAR(S)	TARGET SCHEDULE TARG FINISH TARG DATA DATE	30 17MAY95 29NOV88	BLN 18JUN90 07-23 PROJECT# 8683 SCHEDULE BAR CHART																																																																																																																																																
START FINISH DATA DATE	22JAN84 16AUG95 29MAY98	T A R G E T S C H E D U L E PAGE BREAK VALUE: 5 - FPL LINE BREAK ON NRC COMMITMENT CATEGORIES	SHORT BREAKS BCODES 9 CUR EF																																																																																																																																																			
FPL	<table><tr><td></td><td>1989</td><td>1990</td><td>1991</td><td>1992</td><td>1993</td></tr><tr><td>C REG GUIDE 1.97 AUDIT PREP FPL MOD 1326</td><td>..... 17AUG89</td><td></td><td>20AUG90</td><td></td><td></td></tr><tr><td>S BOUNDARIES FOR VISUAL LEAK INSP FPL MOD 0396</td><td>16JAN87</td><td></td><td>24AUG90</td><td></td><td></td></tr><tr><td>3 EDG LOAD CTR 3H/MCC 3D FPL MOD 1142</td><td></td><td></td><td></td><td></td><td></td></tr><tr><td>IMPLEMENTATION UNDER MOD #1145. PARTIAL SATS ON PCM 89-069 DATED 1/24/90 AND 2/14/90.</td><td>10OCT88</td><td></td><td>27AUG90</td><td></td><td></td></tr><tr><td>S BKR LIST VERIF" N WALKDOWN OF NCRS FPL MOD 1265</td><td></td><td></td><td></td><td></td><td></td></tr><tr><td>THE COMMITMENT RELATED PORTION OF THIS MOD HAS BEEN COMPLETED PER LTR JPN-PTP-90-0190, DATED 1/19/90. THE REMAINDER OF THE WORK IS NOT CFO RELATED.</td><td>6FEB89</td><td></td><td>22JAN91 30AUG90</td><td></td><td></td></tr><tr><td>3 SFP BRIDGE CRANE REPLACEMENT FPL MOD 0745</td><td>20JAN88</td><td></td><td>11SEP90</td><td></td><td></td></tr><tr><td>4 EDG SWING SWGR 4 AD FPL MOD 1180</td><td></td><td></td><td></td><td></td><td></td></tr><tr><td>IMPLEMENTATION UNDER MOD #1145.</td><td>22FEB88</td><td></td><td>20SEP90</td><td></td><td></td></tr><tr><td>4 EDG/LD CTR 4H, MCC4D & XFR OF LDS FPL MOD 1139</td><td></td><td></td><td></td><td></td><td></td></tr><tr><td>IMPLEMENTATION UNDER MOD #1145.</td><td>10OCT88</td><td></td><td>25SEP90</td><td></td><td></td></tr><tr><td>C NEW EDG FIRE PROTECTION FPL MOD 1176</td><td>11MAY88</td><td></td><td>4OCT90</td><td></td><td></td></tr><tr><td>S REVIEW WEJ-IT EXPANSION ANCHORS FPL MOD 0586</td><td></td><td></td><td></td><td></td><td></td></tr><tr><td>DEEP"S 90-301, 90-302, & 90-304 THRU 90-316 HAVE BEEN ASSIGNED TO MOD.</td><td>4MAY87</td><td></td><td>10OCT90</td><td></td><td></td></tr><tr><td>C EOP REVIEW REV 1 FPL MOD 1355</td><td>..... 4DEC89</td><td></td><td>16OCT90</td><td></td><td></td></tr><tr><td>3 POLAR CRANE MOTORS/ENGR PACKAGE FPL MOD 0476</td><td>..... 1JUN90</td><td></td><td>22OCT90</td><td></td><td></td></tr><tr><td>4 POLAR CRANE MOTORS/ENGR PACKAGE FPL MOD 0477</td><td>..... 1JUN90</td><td></td><td>22OCT90</td><td></td><td></td></tr><tr><td>C CHEMICAL STORAGE BLDG CENTRAL A/C FPL MOD 1202</td><td>22FEB88</td><td></td><td>31OCT90</td><td></td><td></td></tr><tr><td>4 MAIN FEED CV 2011 CLOSING TIME FPL MOD 1102</td><td>9MAR88</td><td></td><td>17NOV90</td><td></td><td></td></tr><tr><td>4 REPLACE FARRIS RELIEF VALVES/CCW FPL MOD 0415</td><td></td><td></td><td></td><td></td><td></td></tr><tr><td>PARTIAL SATS ON PCM 86-238 DATED 04-07-89.</td><td>2SEP86</td><td></td><td>19NOV90</td><td></td><td></td></tr><tr><td>4 MG-6 RELAY REPLACEMENT FPL MOD 1354</td><td>..... 13FEB90</td><td></td><td>21NOV90</td><td></td><td></td></tr><tr><td>4 REACTOR CAVITY HANDRAIL FPL MOD 0080</td><td>2MAR87</td><td></td><td>26NOV90</td><td></td><td></td></tr></table>							1989	1990	1991	1992	1993	C REG GUIDE 1.97 AUDIT PREP FPL MOD 1326 17AUG89		20AUG90			S BOUNDARIES FOR VISUAL LEAK INSP FPL MOD 0396	16JAN87		24AUG90			3 EDG LOAD CTR 3H/MCC 3D FPL MOD 1142						IMPLEMENTATION UNDER MOD #1145. PARTIAL SATS ON PCM 89-069 DATED 1/24/90 AND 2/14/90.	10OCT88		27AUG90			S BKR LIST VERIF" N WALKDOWN OF NCRS FPL MOD 1265						THE COMMITMENT RELATED PORTION OF THIS MOD HAS BEEN COMPLETED PER LTR JPN-PTP-90-0190, DATED 1/19/90. THE REMAINDER OF THE WORK IS NOT CFO RELATED.	6FEB89		22JAN91 30AUG90			3 SFP BRIDGE CRANE REPLACEMENT FPL MOD 0745	20JAN88		11SEP90			4 EDG SWING SWGR 4 AD FPL MOD 1180						IMPLEMENTATION UNDER MOD #1145.	22FEB88		20SEP90			4 EDG/LD CTR 4H, MCC4D & XFR OF LDS FPL MOD 1139						IMPLEMENTATION UNDER MOD #1145.	10OCT88		25SEP90			C NEW EDG FIRE PROTECTION FPL MOD 1176	11MAY88		4OCT90			S REVIEW WEJ-IT EXPANSION ANCHORS FPL MOD 0586						DEEP"S 90-301, 90-302, & 90-304 THRU 90-316 HAVE BEEN ASSIGNED TO MOD.	4MAY87		10OCT90			C EOP REVIEW REV 1 FPL MOD 1355 4DEC89		16OCT90			3 POLAR CRANE MOTORS/ENGR PACKAGE FPL MOD 0476 1JUN90		22OCT90			4 POLAR CRANE MOTORS/ENGR PACKAGE FPL MOD 0477 1JUN90		22OCT90			C CHEMICAL STORAGE BLDG CENTRAL A/C FPL MOD 1202	22FEB88		31OCT90			4 MAIN FEED CV 2011 CLOSING TIME FPL MOD 1102	9MAR88		17NOV90			4 REPLACE FARRIS RELIEF VALVES/CCW FPL MOD 0415						PARTIAL SATS ON PCM 86-238 DATED 04-07-89.	2SEP86		19NOV90			4 MG-6 RELAY REPLACEMENT FPL MOD 1354 13FEB90		21NOV90			4 REACTOR CAVITY HANDRAIL FPL MOD 0080	2MAR87		26NOV90		
	1989	1990	1991	1992	1993																																																																																																																																																	
C REG GUIDE 1.97 AUDIT PREP FPL MOD 1326 17AUG89		20AUG90																																																																																																																																																			
S BOUNDARIES FOR VISUAL LEAK INSP FPL MOD 0396	16JAN87		24AUG90																																																																																																																																																			
3 EDG LOAD CTR 3H/MCC 3D FPL MOD 1142																																																																																																																																																						
IMPLEMENTATION UNDER MOD #1145. PARTIAL SATS ON PCM 89-069 DATED 1/24/90 AND 2/14/90.	10OCT88		27AUG90																																																																																																																																																			
S BKR LIST VERIF" N WALKDOWN OF NCRS FPL MOD 1265																																																																																																																																																						
THE COMMITMENT RELATED PORTION OF THIS MOD HAS BEEN COMPLETED PER LTR JPN-PTP-90-0190, DATED 1/19/90. THE REMAINDER OF THE WORK IS NOT CFO RELATED.	6FEB89		22JAN91 30AUG90																																																																																																																																																			
3 SFP BRIDGE CRANE REPLACEMENT FPL MOD 0745	20JAN88		11SEP90																																																																																																																																																			
4 EDG SWING SWGR 4 AD FPL MOD 1180																																																																																																																																																						
IMPLEMENTATION UNDER MOD #1145.	22FEB88		20SEP90																																																																																																																																																			
4 EDG/LD CTR 4H, MCC4D & XFR OF LDS FPL MOD 1139																																																																																																																																																						
IMPLEMENTATION UNDER MOD #1145.	10OCT88		25SEP90																																																																																																																																																			
C NEW EDG FIRE PROTECTION FPL MOD 1176	11MAY88		4OCT90																																																																																																																																																			
S REVIEW WEJ-IT EXPANSION ANCHORS FPL MOD 0586																																																																																																																																																						
DEEP"S 90-301, 90-302, & 90-304 THRU 90-316 HAVE BEEN ASSIGNED TO MOD.	4MAY87		10OCT90																																																																																																																																																			
C EOP REVIEW REV 1 FPL MOD 1355 4DEC89		16OCT90																																																																																																																																																			
3 POLAR CRANE MOTORS/ENGR PACKAGE FPL MOD 0476 1JUN90		22OCT90																																																																																																																																																			
4 POLAR CRANE MOTORS/ENGR PACKAGE FPL MOD 0477 1JUN90		22OCT90																																																																																																																																																			
C CHEMICAL STORAGE BLDG CENTRAL A/C FPL MOD 1202	22FEB88		31OCT90																																																																																																																																																			
4 MAIN FEED CV 2011 CLOSING TIME FPL MOD 1102	9MAR88		17NOV90																																																																																																																																																			
4 REPLACE FARRIS RELIEF VALVES/CCW FPL MOD 0415																																																																																																																																																						
PARTIAL SATS ON PCM 86-238 DATED 04-07-89.	2SEP86		19NOV90																																																																																																																																																			
4 MG-6 RELAY REPLACEMENT FPL MOD 1354 13FEB90		21NOV90																																																																																																																																																			
4 REACTOR CAVITY HANDRAIL FPL MOD 0080	2MAR87		26NOV90																																																																																																																																																			
DATA DATE																																																																																																																																																						

PROJECT PLOT PAGE 3 SHEET 6	ALMEGA19 FPL	TURKEY POINT NUCLEAR PLANT INTEGRATED SCHEDULE FLORIDA POWER AND LIGHT CO. T A R G E T S C H E D U L E	MODE TIFT INTERVAL: 1 YEAR(S)	TARGET SCHEDULE TARG FINISH TARG DATA DATE	30 17MAY95 29NOV88	RUN 14JUN90 07 - 23 PROJECT#2 8683 SCHEDULE BAR CHART
START FINISH DATA DATE	22ANB4 16AUG95 29MAY90	PAGE BREAK VALUE: 5 = FPL LINE BREAK ON MAC COMMITMENT CATEGORIES	SORT BREAKS BCODES 9	CUR EF		
FPL	4 MSIV SAFETY REL AIR ACCUM SYS FPL MOD 1258 PARTIAL SATS ISSUED 5/24/89. NCR N89-0693, WHICH IS NOT AN OPERABILITY CONCERN, WILL BE COMPLETED DURING THE NEXT OUTAGE OF SUFFICIENT DURATION.	10MAY88	11JUN89	26NOV90		
	C EDG PROJECT LICENSING SUBMITTALS FPL MOD 1144	20JUL87		27NOV90		
	C MN CTL RM DOOR & SECURITY SYS MOD FPL MOD 1271	13JUL88		27NOV90		
	4 CHARG PMP RELIEF VLV/DRN LN SUPPT FPL MOD 1324 17OCT89		29NOV90		
	C EDG HC TURBO/IDLE GEAR STUB SHAFT FPL MOD 0509	16MAR88		3DEC90		
	C RELOCATE WTP PRETREATMENT SYSTEM FPL MOD 1349 1JUN90		11DEC90		
	4 UPGRD RCP OIL LIFT SYS/LOWR COOLR FPL MOD 1021	30OCT88		14DEC90		
	3 MG-6 RELAY REPLACEMENT FPL MOD 1353 12JAN90		15DEC90		
	4 ATMOSPHERIC DUMP VLV REPLACEMENT FPL MOD 1260	3MAY88		19DEC90		
	3 REPLACE G.E. CR120BD AUX RELAYS FPL MOD 1207	10AUG87		20DEC90		
	3 CHARG PMP RELIEF VLV/DRN LN SUPPT FPL MOD 1323 17OCT89		20DEC90		
	C PLANT LIGHTING UPGRADE PH I & II FPL MOD 0889 PARTIAL SATS ON PCM 88-296 DATED 02-06-90.	23OCT87		2JAN91		
	S 480V LOAD CTR UND VOLTAGE SETTING FPL MOD 0464 24SEP90		3JAN91		
	4 PORV STROKE TIME ENHANCEMENT FPL MOD 1316	5DEC88		9JAN91		
	3 HIGH INITIAL RESPONSE EXCITER FPL MOD 0978	22DEC88		10JAN91		
	S ECCS HEAT SINK UPDATE FPL MOD 0362	6MAY87		11JAN91		
	C WTR EQUIPT & HOTWELL SAMPLE SYST. FPL MOD 0180 1JUN90		17JAN91		
	S STUDY/MOV FAIL~R DUE TO HAMMERING FPL MOD 0697 8OCT90		1FEB91		
	4 PROCURE & INSTALL TWO NEW EDG~S FPL MOD 1138	26FEB87		1FEB91		



[illegible]

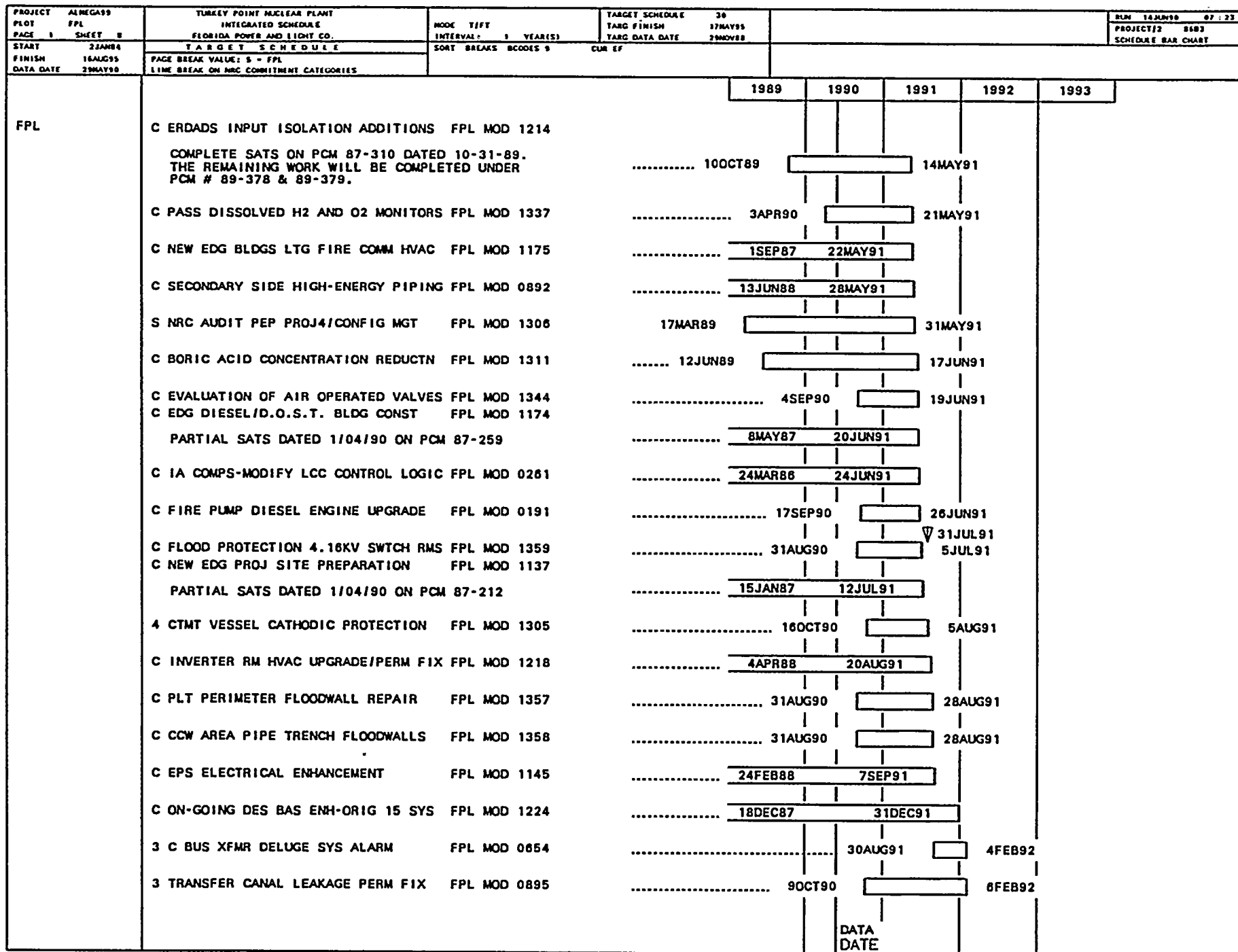

[illegible]

PROJECT PLOT PAGE 1 SHEET 10	ALMEGA99 FPL	TURKEY POINT NUCLEAR PLANT INTEGRATED SCHEDULE FLORIDA POWER AND LIGHT CO.	MODE T/FT INTERVAL 1 YEAR(S)	TARGET SCHEDULE 30 TARG FINISH 17MAY95 TARG DATA DATE 29NOV88	RUN 18JUN90 07 23 PROJECT 2 8683 SCHEDULE BAR CHART		
START FINISH DATA DATE	22JAN84 16AUG95 29MAY90	T A R G E T S C H E D U L E PAGE BREAK VALUE: 5 - FPL TIME BREAK ON NRC COMMITMENT CATEGORIES	SORT BREAKS BCODES 9 CUR EF				
FPL	4 REPL RX/REF CAVITY LTG FIXTURES FPL MOD 0357	1989	1990	1991	1992	1993
	4 PRESSURIZER SPRAY VLV BDY REMOVAL FPL MOD 1347	4MAR87			23APR93	
	4 "C" BUS SWGR ENCL A/C MODS FPL MOD 0071			24JUL92		1JUN93
	3 ULTIMATE HEAT SINK UPGRADE FPL MOD 1192	3DEC85			7OCT93	
	4 ULTIMATE HEAT SINK UPGRADE FPL MOD 1193		1FEB90		18DEC93	
				12DEC90		18AUG95
			DATA DATE				