

REGULATORY INFORMATION DISTRIBUTION SYSTEM (RIDS)

ACCESSION NBR: 8410290172 DOC. DATE: 84/10/22 NOTARIZED: NO DOCKET #
 FACIL: 50-250 Turkey Point Plant, Unit 3, Florida Power and Light C 05000250
 50-251 Turkey Point Plant, Unit 4, Florida Power and Light C 05000251
 AUTH. NAME AUTHOR AFFILIATION
 BISHOP, M. Dade County, FL
 RECIP. NAME RECIPIENT AFFILIATION
 EISENHUT, D. G. Division of Licensing

SUBJECT: Notices of objection to exercises that do not fall into Jan to Mar period. Nov 1984 date one-time concession by county to accomodate State of FL & util.

DISTRIBUTION CODE: A045D COPIES RECEIVED: LTR 1 ENCL 0 SIZE: 1
 TITLE: OR Submittal Emergency Prep Correspondence

NOTES: 05000250
 OL: 07/19/72 05000251
 OL: 04/14/73

	RECIPIENT ID CODE/NAME	COPIES LTTR ENCL	RECIPIENT ID CODE/NAME	COPIES LTTR ENCL
	NRR ORB1 BC	1	NRR ORB1 LA	1
	McDONALD, D 01	1		
INTERNAL:	ADM/LFMB	1	IE/DEPER/EPB 06	2
	IE/DEPER/IRB 12	1	NRR/DSI/AER	1
	NRR/DSI/RAB	1	REG FILES 04	1
	RGN2	1	RGN2/DRSS/EPRPB	1
EXTERNAL:	FEMA TECH HAZ	1	LPDR 03	1
	NRC PDR 02	1	NSIC	1
	NTIS 05	1		

TOTAL NUMBER OF COPIES REQUIRED: LTTR 17 ENCL 0

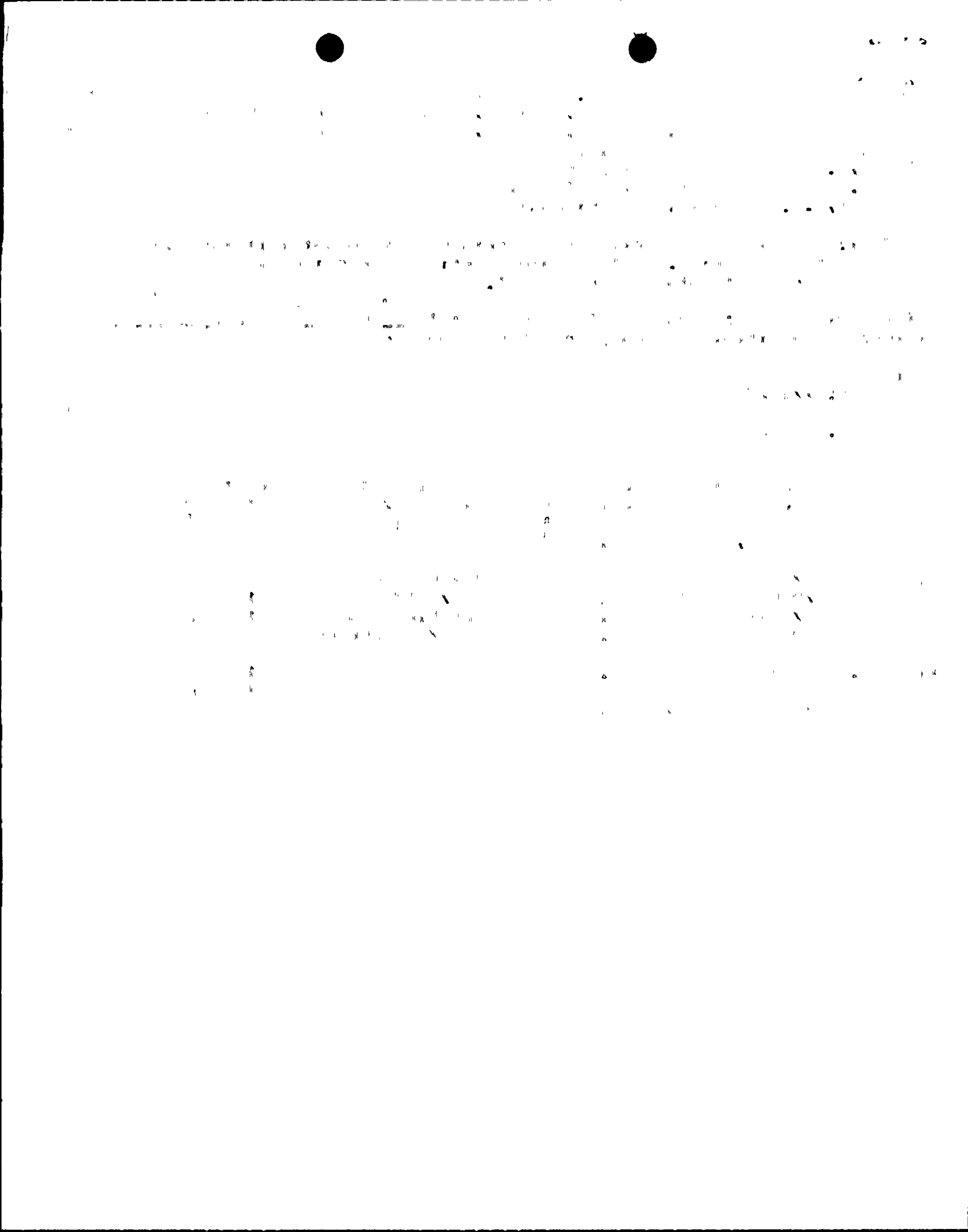

METROPOLITAN DADE COUNTY, FLORIDA



OFFICE OF EMERGENCY MANAGEMENT
5600 S.W. 87TH AVENUE
MIAMI, FLORIDA 33173
(305) 596-8700

October 22, 1984

Mr. Darrell G. Eisenhut, Director
Division of Licensing
Office of Nuclear Reactor Regulation
U.S. Nuclear Regulatory Commission
Washington, D.C. 20555

Dear Mr. Eisenhut:

We received notice 7590-01 regarding the frequency and date of exercises for the Turkey Point Plant operated by Florida Power & Light Company in Dade County, Florida.

Dade County has on numerous occasions requested the exercises for Turkey Point be conducted in the January to March period. This year we agreed to the November date with the verbal understanding from the State of Florida and utility that subsequent exercises would be held in January - March. Our request to Florida Power and Light Company and the State of Florida is not reflected in your notice, in that it appears approval has been quanted for continuing November exercises (Federal Register, Vol. 49, No. 189).

While June was objectionable as the beginning of the hurricane season, November is far worse because the planning time for the exercise occurs during our peak times of vulnerability (September 15 to October 15). This years November date was a one time concession by the County to accomodate the state and utility due to the combined federal exercise at St. Lucie last March. Please note our objection to exercises that do not fall into the January to March period.

Sincerely,

A handwritten signature in cursive script that reads 'Martin Bishop'.
Martin Bishop
Director

WMB/lg

cc: M.R. Stierheim, County Manager
J.W. Williams, Sr., FP&L
Gordon Guthrie, State of Florida

8410290172 841022
PDR ADDCK 05000250
F PDR

A045
1/0

