

*FLORIDA POWER
AND
LIGHT COMPANY*

INTEGRATED SCHEDULE

*TURKEY POINT
NUCLEAR POWER PLANT*

REGULATORY REPORT

NOVEMBER 1987

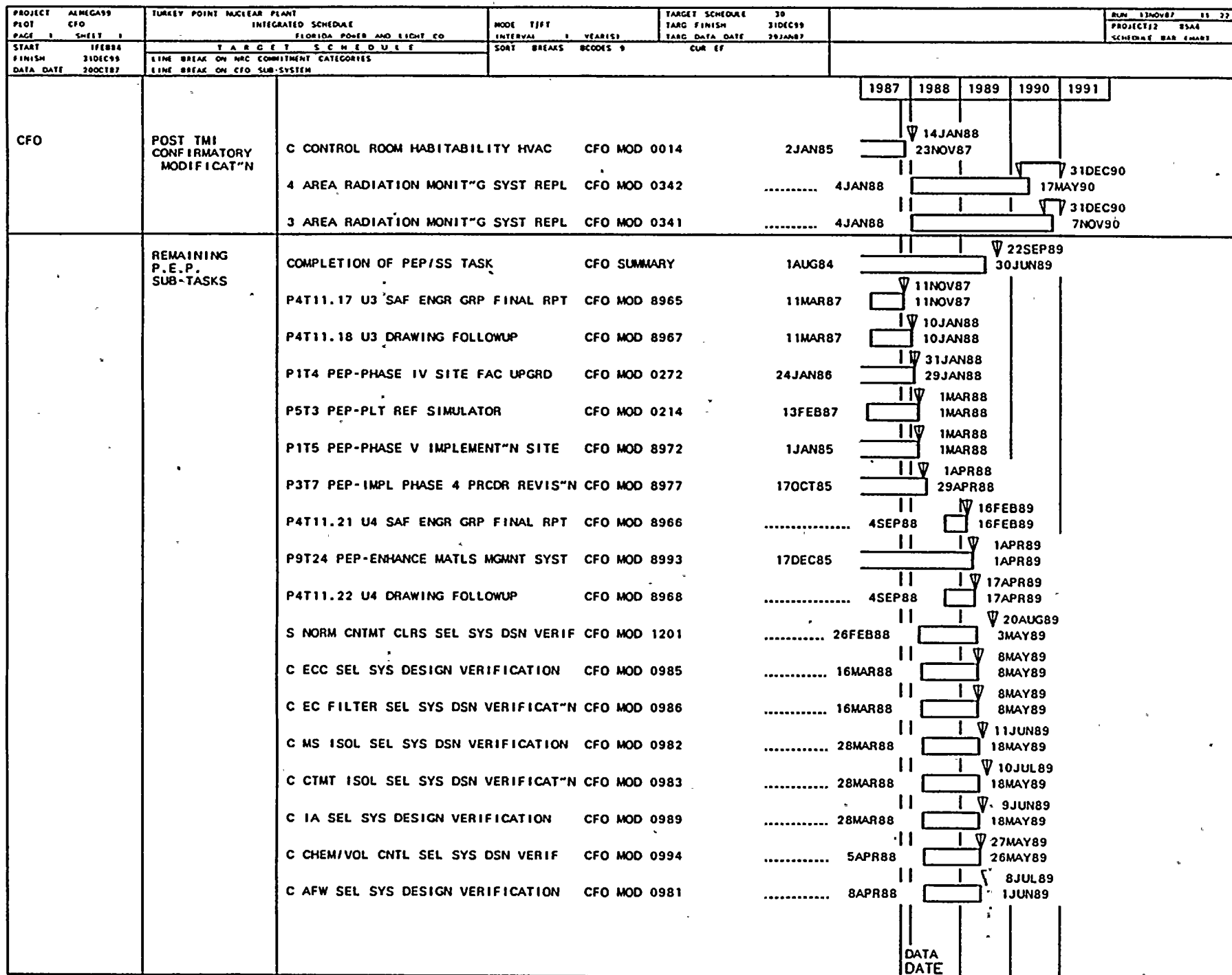

NOTES: ▼ INDICATES NON-OUTAGE N.R.C. COMMITMENT DATE
 ▽ INDICATES OUTAGE RELATED N.R.C. COMMITMENT DATE

PROJECT PLOT PAGE 1 SHEET 2	ALMEGA99 CFO	TURKEY POINT NUCLEAR PLANT INTEGRATED SCHEDULE FLORIDA POWER AND LIGHT CO	MODE T/TF INTERVAL 1 YEAR(S) SOFT BREAKS BCODES 9	TARGET SCHEDULE TAGG FINISH 31DEC99 TAGG DATA DATE 29JAN87	20 31DEC99 29JAN87	RUN 13NOV87 01 22 PROJECT 22 8544 SCHEDULE BAR CHART																																																																																																									
START 17FEB88 FINISH 31DEC99 DATA DATE 28OCT87		T A R G E T S C H E D U L E LINE BREAK ON NRC COMMITMENT CATEGORIES LINE BREAK ON CFO SUB-SYSTEM																																																																																																													
CFO	REMAINING P.E.P. SUB-TASKS	S ARMS SEL SYS DESIGN VERIFICATION CFO MOD 1199 C CTMT SPRAY SEL SYS DSN VERIFICATN CFO MOD 0984 C ICW SEL SYS DESIGN VERIFICATION CFO MOD 0988 S PRMS SEL SYS DESIGN VERICATION CFO MOD 1200 C VTL AC/DC PWR SEL SYS DSN VERIF CFO MOD 0993 S RPS SEL SYS DESIGN VERIFICATION CFO MOD 1198 C CCW SEL SYS DESIGN VERIFICATION CFO MOD 0987 C SI SEL SYS DESIGN VERIFICATION CFO MOD 0990 C RHR SEL SYS DESIGN VERIFICATION CFO MOD 0991 C EMERG AC PWR SEL SYS DESIGN VERIF CFO MOD 0992	<table><tr><th>1987</th><th>1988</th><th>1989</th><th>1990</th><th>1991</th></tr><tr><td></td><td></td><td>15SEP89</td><td></td><td></td></tr><tr><td>28MAR88</td><td></td><td>2JUN89</td><td></td><td></td></tr><tr><td></td><td></td><td>2JUL89</td><td></td><td></td></tr><tr><td>12APR88</td><td></td><td>5JUN89</td><td></td><td></td></tr><tr><td></td><td></td><td>12JUN89</td><td></td><td></td></tr><tr><td>12APR88</td><td></td><td>5JUN89</td><td></td><td></td></tr><tr><td></td><td></td><td>22SEP89</td><td></td><td></td></tr><tr><td>29MAR88</td><td></td><td>5JUN89</td><td></td><td></td></tr><tr><td></td><td></td><td>16JUL89</td><td></td><td></td></tr><tr><td>20APR88</td><td></td><td>13JUN89</td><td></td><td></td></tr><tr><td></td><td></td><td>7AUG89</td><td></td><td></td></tr><tr><td>18MAY88</td><td></td><td>13JUN89</td><td></td><td></td></tr><tr><td></td><td></td><td>7AUG89</td><td></td><td></td></tr><tr><td>21APR88</td><td></td><td>14JUN89</td><td></td><td></td></tr><tr><td></td><td></td><td>23JUL89</td><td></td><td></td></tr><tr><td>21APR88</td><td></td><td>14JUN89</td><td></td><td></td></tr><tr><td></td><td></td><td>7AUG89</td><td></td><td></td></tr><tr><td>21APR88</td><td></td><td>14JUN89</td><td></td><td></td></tr><tr><td></td><td></td><td>20AUG89</td><td></td><td></td></tr><tr><td>9MAY88</td><td></td><td>30JUN89</td><td></td><td></td></tr></table>				1987	1988	1989	1990	1991			15SEP89			28MAR88		2JUN89					2JUL89			12APR88		5JUN89					12JUN89			12APR88		5JUN89					22SEP89			29MAR88		5JUN89					16JUL89			20APR88		13JUN89					7AUG89			18MAY88		13JUN89					7AUG89			21APR88		14JUN89					23JUL89			21APR88		14JUN89					7AUG89			21APR88		14JUN89					20AUG89			9MAY88		30JUN89		
1987	1988	1989	1990	1991																																																																																																											
		15SEP89																																																																																																													
28MAR88		2JUN89																																																																																																													
		2JUL89																																																																																																													
12APR88		5JUN89																																																																																																													
		12JUN89																																																																																																													
12APR88		5JUN89																																																																																																													
		22SEP89																																																																																																													
29MAR88		5JUN89																																																																																																													
		16JUL89																																																																																																													
20APR88		13JUN89																																																																																																													
		7AUG89																																																																																																													
18MAY88		13JUN89																																																																																																													
		7AUG89																																																																																																													
21APR88		14JUN89																																																																																																													
		23JUL89																																																																																																													
21APR88		14JUN89																																																																																																													
		7AUG89																																																																																																													
21APR88		14JUN89																																																																																																													
		20AUG89																																																																																																													
9MAY88		30JUN89																																																																																																													
	P04-T11.16 U3 SEL SYS MODS/REPAIRS	3 ADD & RELOCATE AFW N2 SUPPLY CFO MOD 0215 .. BALANCE OF MOD IS NOT COFO.REPLACE RUPTURE DISCS WITH RELIEF VALVES. 2DEC87 3 MSIV AIR OPERATOR BACKUP N2 SYST CFO MOD 0267 .. BALANCE OF MOD IS NOT COFO. CHANGES ARE PER FPL. 2DEC85 3 AFW STOP CHECK VALVE FAILURE CFO MOD 0246 .. BALANCE OF MOD IS NOT COFO. INSTALL INSULATION AND LAGGING. 16DEC85 3 INSTALL CCW/TPCW AMERTAP SYSTEM CFO MOD 0531 .. BALANCE OF MOD IS NOT COFO.TPCW WORK TO GO. 15MAY88 3 RHR-INSTL UPGRADED 10" GLOBE VLV CFO MOD 0519 28MAR88	<table><tr><td>12SEP87</td><td>9NOV87</td><td></td><td></td></tr><tr><td>12SEP87</td><td>18NOV87</td><td></td><td></td></tr><tr><td>12SEP87</td><td>27NOV87</td><td></td><td></td></tr><tr><td>30SEP87</td><td>5FEB88</td><td></td><td></td></tr><tr><td></td><td>11MAY89</td><td></td><td></td></tr><tr><td></td><td>18APR89</td><td></td><td></td></tr></table>				12SEP87	9NOV87			12SEP87	18NOV87			12SEP87	27NOV87			30SEP87	5FEB88				11MAY89				18APR89																																																																																			
12SEP87	9NOV87																																																																																																														
12SEP87	18NOV87																																																																																																														
12SEP87	27NOV87																																																																																																														
30SEP87	5FEB88																																																																																																														
	11MAY89																																																																																																														
	18APR89																																																																																																														
	P04-T11.20 U4 SEL SYS MODS/REPAIRS	3 INSTALL WYE STRAINERS ON IA SYS CFO MOD 0513 4 REPLACE RPS TEST SELECTOR SWITCH CFO MOD 1048 4 DELETE CRDM CLR FANS AUTOSTART CFO MOD 0355 4 RHR-INSTL UPGRADED 10" GLOBE VLV CFO MOD 0565 4 PZR HEATER AC POWER CONTROL CFO MOD 0428 15APR86 4MAY87 6APR87 14MAY87 21APR87	<table><tr><td>6NOV88</td><td>1FEB88</td><td></td><td></td></tr><tr><td>6NOV88</td><td>8SEP88</td><td></td><td></td></tr><tr><td>6NOV88</td><td>9SEP88</td><td></td><td></td></tr><tr><td>6NOV88</td><td>15SEP88</td><td></td><td></td></tr><tr><td>6NOV88</td><td>19SEP88</td><td></td><td></td></tr></table>				6NOV88	1FEB88			6NOV88	8SEP88			6NOV88	9SEP88			6NOV88	15SEP88			6NOV88	19SEP88																																																																																							
6NOV88	1FEB88																																																																																																														
6NOV88	8SEP88																																																																																																														
6NOV88	9SEP88																																																																																																														
6NOV88	15SEP88																																																																																																														
6NOV88	19SEP88																																																																																																														
			DATA DATE																																																																																																												

NOTES: ▼ INDICATES NON-OUTAGE N.R.C. COMMITMENT DATE
 ▮ INDICATES OUTAGE RELATED N.R.C. COMMITMENT DATE

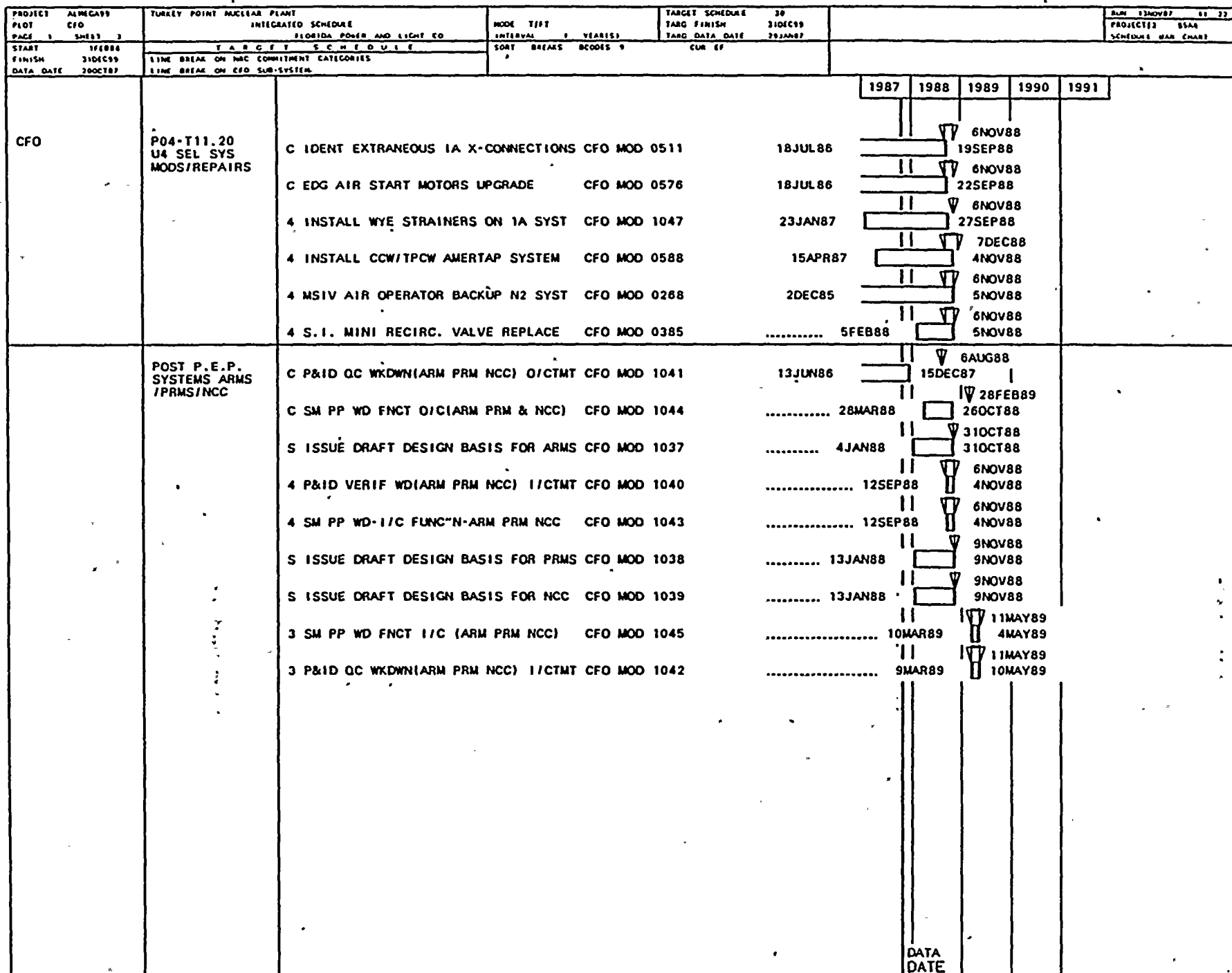

NOTES: ▼ INDICATES NON-OUTAGE N.R.C. COMMITMENT DATE
 ▢ INDICATES OUTAGE RELATED N.R.C. COMMITMENT DATE

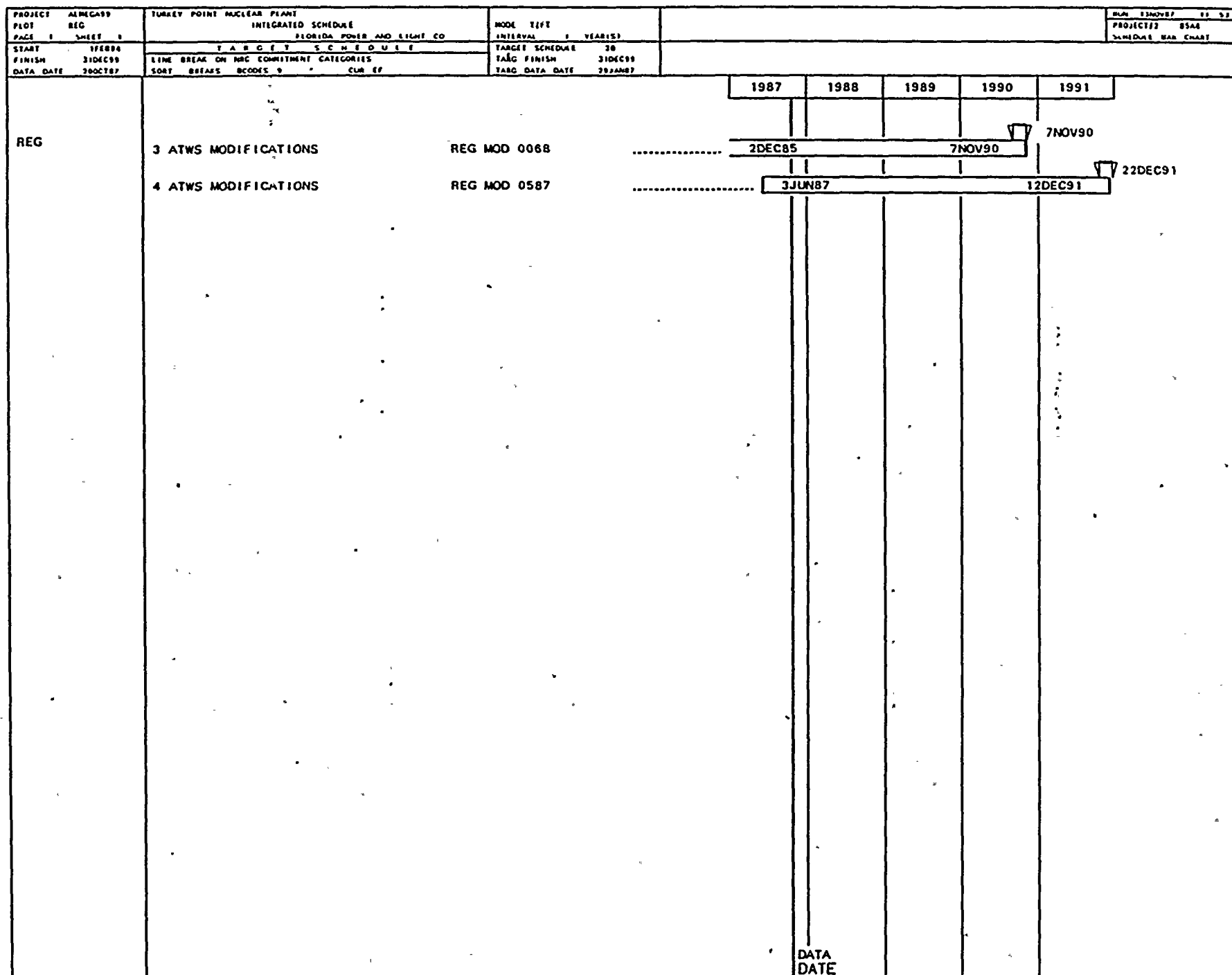

NOTES: ▼ INDICATES NON-OUTAGE N.R.C. COMMITMENT DATE
 ▢ INDICATES OUTAGE RELATED N.R.C. COMMITMENT DATE

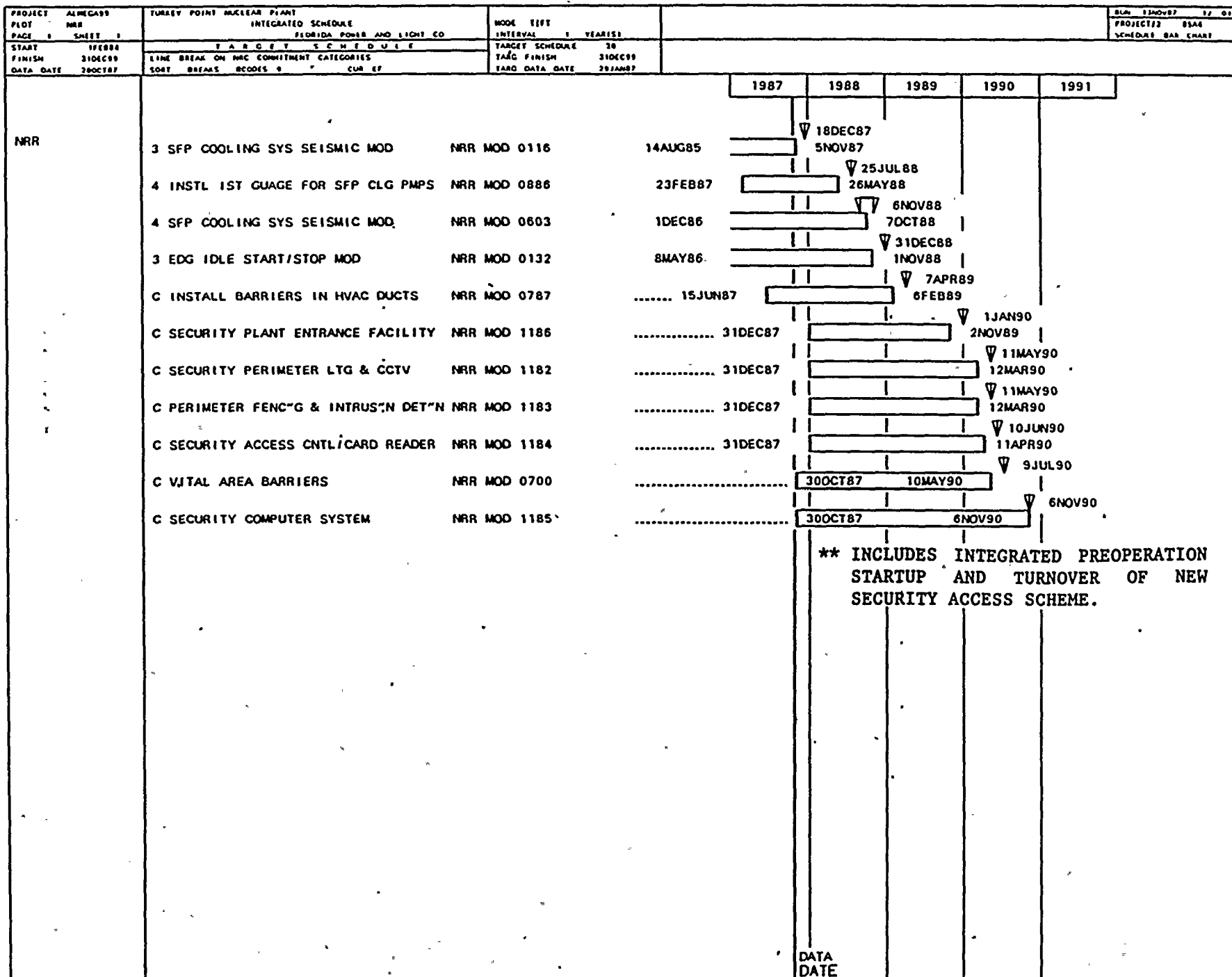

NOTES: ▼ INDICATES NON-OUTAGE N.R.C. COMMITMENT DATE
 ▢ INDICATES OUTAGE RELATED N.R.C. COMMITMENT DATE

PROJECT PLOT PAGE	ALMAG99 I&E SHEET 5	TURKEY POINT NUCLEAR PLANT INTEGRATED SCHEDULE FLORIDA POWER AND LIGHT CO	MODE T/PT INTERVAL 1 YEAR(S)		RUN 13NOV87 02 00 PROJECT 72 85A6 SCHEDULE BAR CHART				
START FINISH DATA DATE	1FEB84 31DEC89 20OCT87	T A B C E T S C H E D U L E TIME BREAK ON NRC COMMITMENT CATEGORIES SORT BREAKS SCODES 9 CUR 16	TARGET SCHEDULE TARG FINISH TARG DATA DATE	30 31DEC89 29JAN87					
I&E	4 MOV FAIL DUE TO IMPROPER SW SET'G I&E MOD 1110	15JAN87		1987	1988	1989	1990	1991	
	C SECURITY LIGHTING UPGRADE I&E MOD 0104	15JUL85			20DEC87 21OCT87				
	S CCW/TPCW/EDG CHROMATE REMOVAL I&E MOD 0621	2MAY86			22DEC87 23OCT87				
	S HGA RELAY - PART 21 REPLACEMENT I&E MOD 0332	2DEC85			27DEC87 28OCT87				
	S STA BATT LD TST REQ-PROP T. SPEC I&E MOD 0809 10APR87			28DEC87 6FEB88				
	S TECHNICAL SPECIFICATION IMPLEMENT I&E MOD 0746	1FEB84			8DEC87 8MAR88				
	3 AFW FLOW TRANSMITTER REPLACEMENT I&E MOD 0250	3JUN86			8JAN88 12MAR88				
	C AFW PMP/TURB GOV BLEEDDOWN DEVICE I&E MOD 0227	16DEC85			12MAR88 20MAR88				
	S REV FSAR TO INCL GOULDS GNB BATT I&E MOD 0804 20JAN88			20JAN88 8MAY88				
	S EVAL CURRENT OPER OF CCW PUMPS I&E MOD 0811 20JAN88			9MAR88 8MAR88				
	S OPER PRCDR 4704.6 ECC ACCEP CRIT I&E MOD 0825 20JAN88			9MAR88 17MAY88				
	S REV T. SPEC TO CNTMT ISOL VLV I&E MOD 0826 20JAN88			18MAR88 17MAY88				
	4 ICW CHECK VLV REPL/PERM FIX I&E MOD 0403 24APR87			18MAR88 20MAY88				
	S RHR TECH SPEC REVISIONS I&E MOD 0819 20JAN88			21MAR88 21MAY88				
	S 3C CCW PUMP SHAFT SEAL LEAKAGE I&E MOD 0812 20JAN88			22MAR88 22MAY88				
	S MTR SHFT BRG FIT ACC CRI-CCW PMPS I&E MOD 0814 20JAN88			23MAR88 22MAY88				
	S TEMP SETPOINT FOR H2 ANALYZER I&E MOD 0833 20JAN88			23MAR88 22MAY88				
	S PENETR 27 ADD RV-6223&SGWL AS CIV I&E MOD 0830 27JAN88			23MAR88 23MAY88				
	S PENETR 24 CK VLV VS. ISI PROGRAM I&E MOD 0831 20JAN88			24MAR88 28MAY88				
	S ECF DRAIN LOOP SEALS EVAPORATION I&E MOD 0801 22JAN88			29MAR88 11JUN88				
	S PROVIDE NPSH INFO ON RHR PUMPS I&E MOD 0818 22JAN88			12APR88 11JUN88				
					DATA DATE				

NOTES: ▼ INDICATES NON-OUTAGE N.R.C. COMMITMENT DATE
 □ INDICATES OUTAGE RELATED N.R.C. COMMITMENT DATE

PROJECT PLOT PAGE 1 SHEET 2	ALMEGASS I&E	TURKEY POINT NUCLEAR PLANT INTEGRATED SCHEDULE FLORIDA POWER AND LIGHT CO	MODE T/FF INTERVAL 2 YEARS	REV 13NOV87 12 88 PROJECT 12 85A8 SCHEDULE BAR CHART
START FINISH DATA DATE	17E884 31DEC89 20OCT87	T A R G E T S C H E D U L E LINE BREAK ON NRC COMMITMENT CATEGORIES SORT BREAKS BCODES 9 CUR EF	TARGET SCHEDULE 30 TARG FINISH 31DEC89 TARG DATA DATE 29JAN87	
I&E				1987 1988 1989 1990 1991
S PENETR #30 CV-6165 REQ INSTR AIR I&E MOD 0832 22JAN88	<input type="checkbox"/> 11JUN88 <input type="checkbox"/> 12APR88		
S LK RATE SPEC-ELEC PENET RCP 4160V I&E MOD 0834 22JAN88	<input type="checkbox"/> 11JUN88 <input type="checkbox"/> 12APR88		
S MSI VERIFY STROKE LENGTH I&E MOD 0837 27JAN88	<input type="checkbox"/> 11JUN88 <input type="checkbox"/> 12APR88		
S PROC TP221 FOR O&M OF STA BATTERY I&E MOD 0803 22JAN88	<input type="checkbox"/> 14JUN88 <input type="checkbox"/> 15APR88		
S RHR VALVE OPERABILITY 864 & OTHER I&E MOD 0820 22JAN88	<input type="checkbox"/> 14JUN88 <input type="checkbox"/> 15APR88		
S EXCESS AC/DC CNTL CKT VOLT DROP I&E MOD 0805	5NOV86	<input type="checkbox"/> 24JUN88 <input type="checkbox"/> 25APR88		
S RHR VLV OPERABILITY (605 & 758) I&E MOD 0816 8FEB88	<input type="checkbox"/> 26JUN88 <input type="checkbox"/> 27APR88		
S MSI REVISE MAINTENANCE PROCEDURES I&E MOD 0839 22JAN88	<input type="checkbox"/> 15JUL88 <input type="checkbox"/> 16MAY88		
S CLOSEOUT IE INFO NOTICE 84-88 I&E MOD 0398	5JAN87	<input type="checkbox"/> 18JUL88 <input type="checkbox"/> 19MAY88		
3 ICW CHECK VLV REPL/PERM FIX I&E MOD 0402	22DEC86	<input type="checkbox"/> 18JUL88 <input type="checkbox"/> 19MAY88		
S PENETR #18 ELIM ONE VALVE AS CIV I&E MOD 0829 25MAR88	<input type="checkbox"/> 18JUL88 <input type="checkbox"/> 19MAY88		
C INTAKE BUB BUSTER&WATER LVL MEANS I&E MOD 0721	1APR86	<input type="checkbox"/> 31JUL88 <input type="checkbox"/> 1JUN88		
C AFW PMP/TURB AREA VITAL BARR. UPG I&E MOD 0222	11DEC85	<input type="checkbox"/> 10SEP88 <input type="checkbox"/> 12JUL88		
C CABLE TRAY MODIFICATIONS I&E MOD 0011	26NOV84	<input type="checkbox"/> 30OCT88 <input type="checkbox"/> 4AUG88		
S CNTMT ISOL SYS STROKE TIME - MOV I&E MOD 0827 24MAR88	<input type="checkbox"/> 7OCT88 <input type="checkbox"/> 8AUG88		
4 STUD & BOLT THREAD ENGAGEMENT I&E MOD 0999 14JUL87	<input type="checkbox"/> 28OCT88 <input type="checkbox"/> 29AUG88		
S EVALUATE EDG EQUIPMENT MOOS I&E MOD 0710 14APR88	<input type="checkbox"/> 5NOV88 <input type="checkbox"/> 6SEP88		
C EF FLOW SWITCH OPEN ON LOSS POWER I&E MOD 0843 27JAN88	<input type="checkbox"/> 6NOV88 <input type="checkbox"/> 8SEP88		
C EDG START"G AIR SYS/ADD AIR DRYER I&E MOD 0610	18JUL86	<input type="checkbox"/> 6NOV88 <input type="checkbox"/> 13SEP88		
S MSI VALVE OPEN"G PROBLEM SOLUTION I&E MOD 0836 13JUL88	<input type="checkbox"/> 18NOV88 <input type="checkbox"/> 19SEP88		
S 125V DC POWER PARTIAL LOSS I&E MOD 0647 11JUL88	<input type="checkbox"/> 2DEC88 <input type="checkbox"/> 3OCT88		
		DATA DATE		

NOTES: ▼ INDICATES NON-OUTAGE N.R.C. COMMITMENT DATE
☐ INDICATES OUTAGE RELATED N.R.C. COMMITMENT DATE

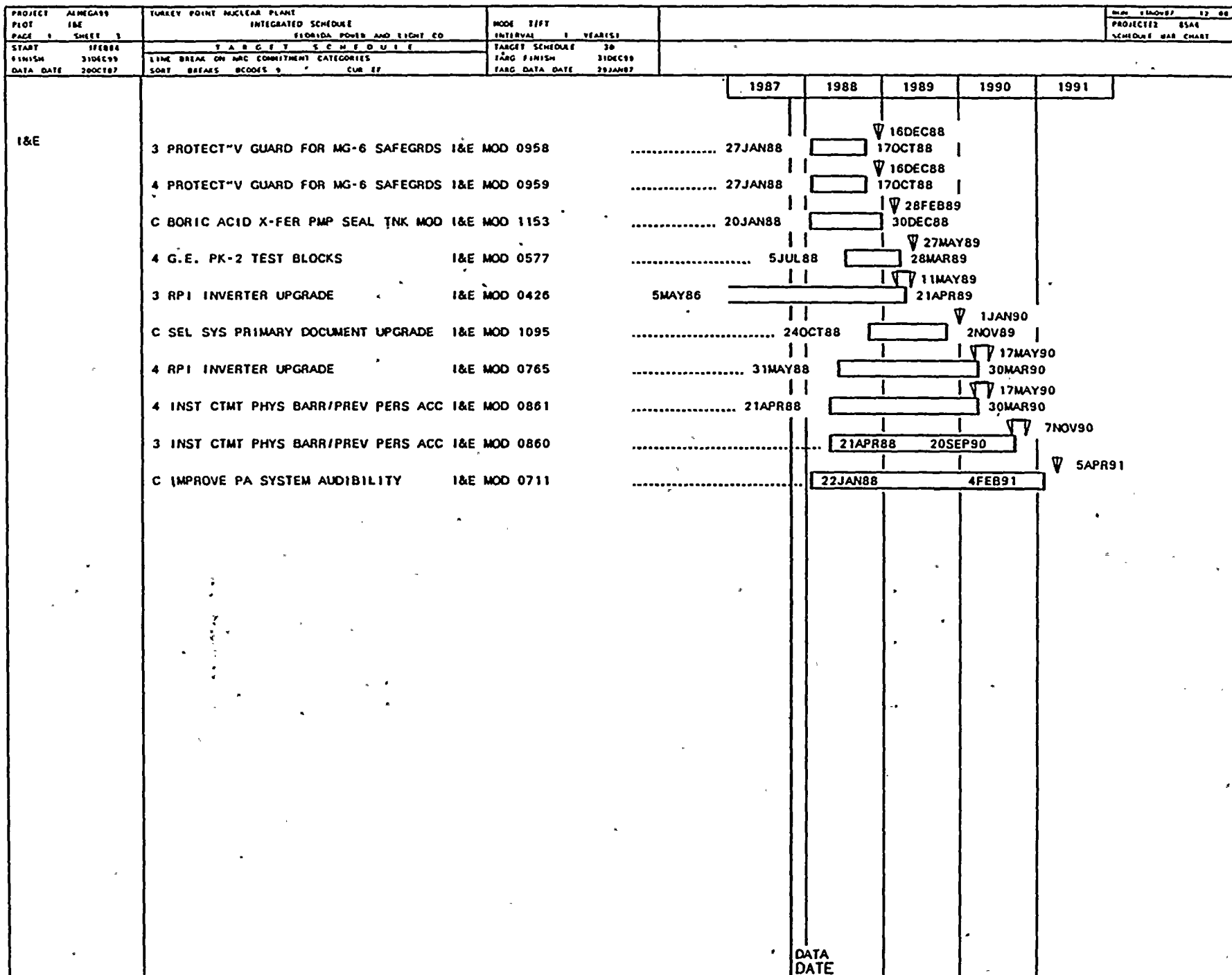

NOTES: ▽ INDICATES NON-OUTAGE N.R.C. COMMITMENT DATE
 ▢ INDICATES OUTAGE RELATED N.R.C. COMMITMENT DATE

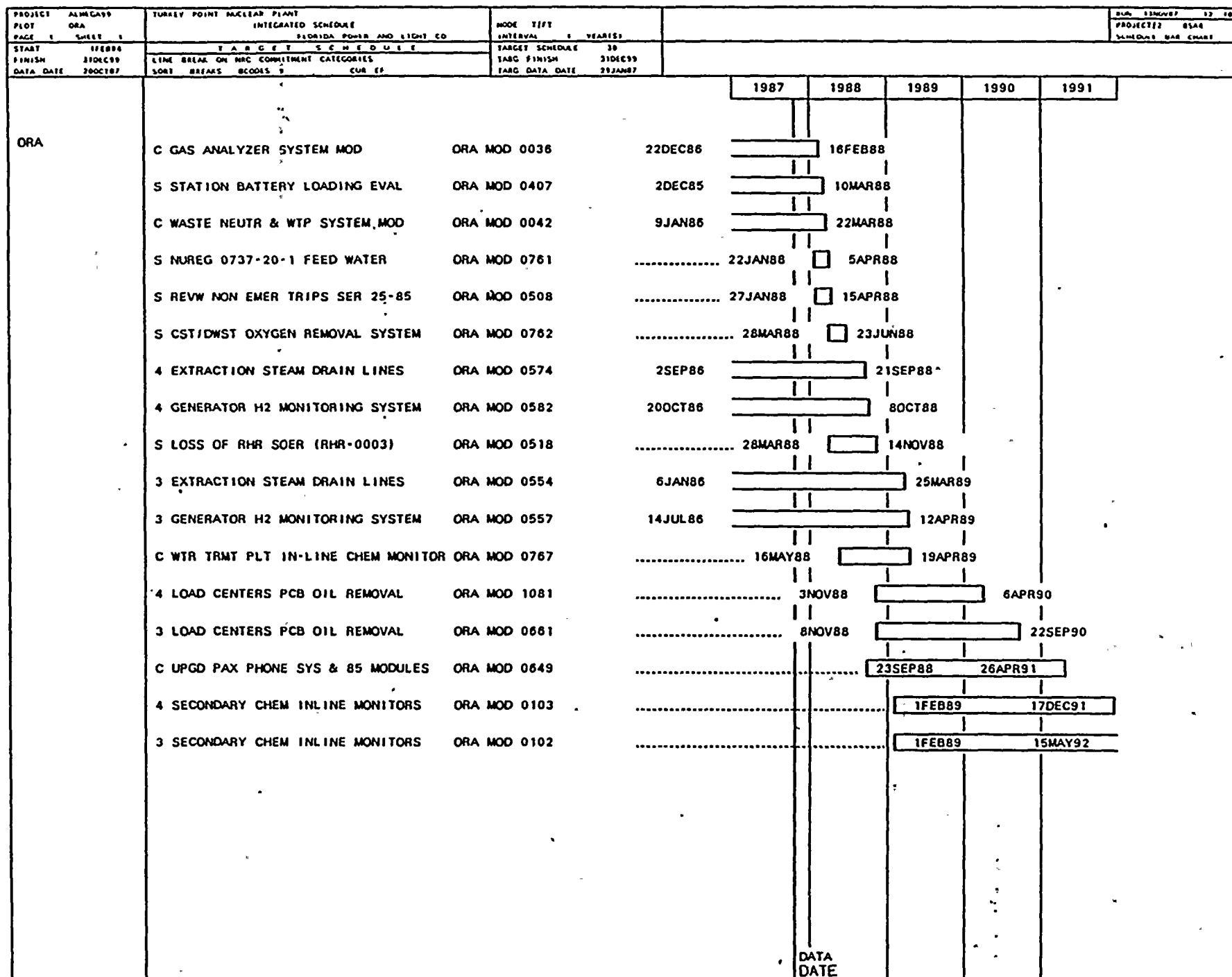

PROJECT ALMEGA99 FPL	TURKEY POINT NUCLEAR PLANT INTEGRATED SCHEDULE FLORIDA POWER AND LIGHT CO	MODE T/FT INTERVAL 1 YEAR(S)	<div> <div>29JAN87</div> <div>31</div> <div>26</div> </div>				
PAGE 1 SHEET 1	T A R G E T S C H E D U L E	TARGET SCHEDULE 30	PROJECT 172 85A8				
START 1FEB88	LINE BREAK ON NRC COMMITMENT CATEGORIES	TARG FINISH 31DEC99	SCHEDULE MAN CHART				
FINISH 31DEC99	SOME BROWN BROWN'S CUM EF	TARG DATA DATE 29JAN87					
DATA DATE 20OCT87			1987	1988	1989	1990	1991
FPL	S STA BATT OPER & ACCEPT CRITERIA FPL MOD 0806	30JAN87		28OCT87			
	3 REPLACE LOW PRESSURE ROTORS FPL MOD 0066	31OCT84		4NOV87			
	S EDG FAIL TO SUP EMERG BUS/PWR TRP FPL MOD 0473	29JUL86		10NOV87			
	S EDG LOADING (EP-33) FPL MOD 0500	16JUN86		12NOV87			
	S CHARG PUMP SUCTN QUICK DISCONNECT FPL MOD 0431	24APR86		13NOV87			
	3 MSR MODERNIZATION REPLACEMENT FPL MOD 0050	2DEC85		17NOV87			
	C INSTALL NUCLEAR DATA ACCOUNTG SYS FPL MOD 0229	1MAY84		25NOV87			
	S INADVERT GEN ENERGIZATION PROTECT FPL MOD 0558 26AUG87		30NOV87			
	3 OPEN/CLOSE 1A PPG FOR QC INSPEC FPL MOD 0512	14JUL86		1DEC87			
	S PWR SOURCE TO WIDE RNG RAD MONTR FPL MOD 0551	22DEC86		1DEC87			
	S POTABLE WATER CONCEP. DES. STDY FPL MOD 0338	22DEC86		23DEC87			
	C EDG PROJECT LICENSING SUBMITTALS FPL MOD 1144 20JUL87		23DEC87			
	S CONTROL RM EMERGENCY LIGHTING FPL MOD 0491	11APR86		28DEC87			
	3 FIX LEAKING VALVE MOV-3-832 FPL MOD 0492	22AUG86		8JAN88			
	C INSTRUMENT AIR COMPRESSOR MODS FPL MOD 0261	24MAR86		11JAN88			
	3 REM NMC RAD AIR MON/CNTRL ROOM FPL MOD 0350	17DEC85		11JAN88			
	C EDG ENGINE CNTL PNL LIGHT UPGRADE FPL MOD 0451	18JUL86		11JAN88			
	3 HI RNG GAMMA RAD ANN. ALARM CHECK FPL MOD 0346	3DEC85		13JAN88			
	4 HI RNG GAMMA RAD ANN. ALARM CHECK FPL MOD 0347	8AUG86		13JAN88			
	S EVAL LEAKING CTMT ISOLATION VLVS FPL MOD 0597	18JUL86		14JAN88			
	C CTR RM DOORSET/REPAIR FPL MOD 0329	23MAY86		15JAN88			
			DATA DATE				

PROJECT ALMEGAS FPL		TURREY POINT NUCLEAR PLANT INTEGRATED SCHEDULE		MODE 1/FT		1987 1988 1989 1990 1991				
PAGE 1 SHEET 2		FLORIDA POWER AND LIGHT CO.		INTERVAL 1 YEAR/5						
START 11FEB84		T A R G E T S C H E D U L E		TARGET SCHEDULE 30						
FINISH 31DEC99		LINE BREAK ON NRC COMMITMENT CATEGORIES		TARG FINISH 31DEC99						
DATA DATE 20OCT87		SHORT BREAKS MODELS 9 CUR EE		TARG DATA DATE 20JAN87						
FPL	C DIESEL OIL TANK SAMPLING PLATFORM FPL MOD 0416	 30JUN87		18JAN88					
	C REPL 14" GATE VLV & RAW H2O TANK FPL MOD 0412		10MAR86		19JAN88					
	S AFW SYS ONGO"G DES BAS ENHANCEMNT FPL MOD 1022		20OCT86		19JAN88					
	S SI SYS ONGO"G DES BAS ENHANCEMENT FPL MOD 1023		20OCT86		19JAN88					
	S CTMT SPRAY ONGO"G DES BAS ENHANCE FPL MOD 1024		20OCT86		19JAN88					
	S CTMT ISO ONGO"G DES BAS ENHANCEMNT FPL MOD 1025		20OCT86		19JAN88					
	S EMERG AC PWR ONGO"G DES BAS ENHAN FPL MOD 1026		20OCT86		19JAN88					
	S VTL DC PWR ONGO"G DES BAS ENHANCE FPL MOD 1027		20OCT86		19JAN88					
	S MSIV SYS ONGO"G DES BAS ENHANCEMNT FPL MOD 1028		20OCT86		19JAN88					
	S EMERG CLRS ONGO"G DES BAS ENHANCE FPL MOD 1029		20OCT86		19JAN88					
	S EMERG FLTRS ONGO"G DES BAS ENHANC FPL MOD 1030		20OCT86		19JAN88					
	S IA SYS ONGO"G DES BAS ENHANCEMENT FPL MOD 1031		20OCT86		19JAN88					
	S RX PROT ONGO"G DES BAS ENHANCEMNT FPL MOD 1032		20OCT86		19JAN88					
	S CCW SYS ONGO"G DES BAS ENHANCEMNT FPL MOD 1034		20OCT86		19JAN88					
	S ICW SYS ONGO"G DES BAS ENHANCEMNT FPL MOD 1035		20OCT86		19JAN88					
	S RHR SYS ONGO"G DES BAS ENHANCEMNT FPL MOD 1036		20OCT86		19JAN88					
	C REPLACE ICW PUMP MOTOR COUPLINGS FPL MOD 0905	 20JUL87		22JAN88					
	4 480V LOAD CENTER COOLING FACILITY FPL MOD 0085		11FEB85		26JAN88					
	C NEW EDG"S CONCEPTUAL DESIGN FPL MOD 1181	 21OCT87		26JAN88					
	S REVIEW WEJ-IT EXPANSION ANCHORS FPL MOD 0586		2DEC85		29JAN88					
	S LOAD FLOW AND VOLTAGE DROP STUDY FPL MOD 0585		29APR86		9FEB88					
						DATA DATE				

PROJECT ALMCA99	TURKEY POINT NUCLEAR PLANT	MODE 1/1/1	REV. 1/1/1	11	21
FLOT FPL	INTEGRATED SCHEDULE	INTERVAL 1 YEAR(S)	PROJECT 8544		
PAGE 1 SHEET 3	FLORIDA POWER AND LIGHT CO		SCHEDULE NAME CHANGE		
START 1FEB84	TARGET SCHEDULE	TARGET SCHEDULE 30			
FINISH 31DEC99	LINE BREAK ON PNC COMMITMENT CATEGORIES	TARG FINISH 31DEC99			
DATA DATE 70OCT87	SORT BREAKS BLOKS 9 CUR EF	TARG DATA DATE 29JAN87			
			1987	1988	1989
					1990
					1991
FPL	3 G.E. PK-2 TEST BLOCKS	FPL MOD 0453	30JAN86	10FEB88	
	3 REPL AUTO-XFR SWITCH DP312A	FPL MOD 1149 15JUN87	10FEB88	
	3 REPL CCW HX THERMOMETERS W/RTD'S	FPL MOD 0417	17DEC86	12FEB88	
	S EVAL EDG EXCEEDING FREQ LIMIT	FPL MOD 0454	9JUN86	24FEB88	
	S IDENT 125V/VITAL INSTR BUS MODS	FPL MOD 0488	15JUL86	25FEB88	
	S GUYON ALLOYS 10CFR PART 21	FPL MOD 0633 15JAN88	10MAR88	
	C BREATHING AIR COMPRESSOR	FPL MOD 0087	20JAN86	11MAR88	
	S BOUNDARIES FOR VISUAL LEAK INSP	FPL MOD 0396	6JAN87	11MAR88	
	C REPL OBSOLETE ASCO SOLENOID VLVS	FPL MOD 0358	22DEC86	16MAR88	
	S CNTMT BLDG PROT COATINGS TESTING	FPL MOD 0651 22JAN88	16MAR88	
	C TED8 SITE CONTRACTOR ENGR SUPPORT	FPL MOD 0760 20JAN88	18MAR88	
	S AMEND FSAR/ICW MAX INLT TEMP	FPL MOD 0909 20JAN88	22MAR88	
	S AFW PUMP TURBINE LUBE OIL SETPTS.	FPL MOD 0544 20JAN88	24MAR88	
	S EVAL CCW HX BSKT STRNR NOZZLE LDS	FPL MOD 0908 20JAN88	25MAR88	
	S FLAG 1 LINE BKUP RELAY PROT ADDN	FPL MOD 0726 20JAN88	28MAR88	
	S BORIC ACID STOR TK LVL XMTR CALIB	FPL MOD 0530 27JAN88	29MAR88	
	S S/U MTR DISC SW/INT-LCK A CTL REM	FPL MOD 0741 22JAN88	30MAR88	
	S U3 MSIV LINE PIN DAMAGE CAUSE	FPL MOD 0944 20JAN88	30MAR88	
	4 REWIRE LIMIT SW FOR MOV 750, 751	FPL MOD 0390	22DEC86	1APR88	
	S EVAL NEW CONN FOR TESTING PENET	FPL MOD 0947 22JAN88	4APR88	
	C W.T.P. FLOW METERS UPGRADE	FPL MOD 0151	11FEB86	6APR88	
			DATA DATE		

PROJECT ALMAGASS FPL PAGE 1 SHEET 4	TURKEY POINT NUCLEAR PLANT INTEGRATED SCHEDULE FLORIDA POWER AND LIGHT CO	MODE 1/FF INTERVAL 3 YEARS	REV 11/NOV87 13 21 PROJECT 172 0548 W. WOODRUFF MAR 1988				
START 1FEB88 FINISH 31OCT89 DATA DATE 29OCT87	T A R G E T S C H E D U L E TIME BREAK ON NRC COMMITMENT CATEGORIES SORT BREAKS BCODES 9 CUR EF	TARGET SCHEDULE 30 TARG FINISH 31OCT89 TARG DATA DATE 29JAN87					
FPL	S AFW RELIABILITY/FOLLOW-ON EFFORT FPL MOD 0543 27JAN88	<input type="checkbox"/>	6APR88			
	S FSAR8.2-18A/INCRP AIR REG SET PT FPL MOD 0927 27JAN88	<input type="checkbox"/>	6APR88			
	3 DEL LEAD/LAG MODULE LOW PZR LOOPS FPL MOD 1003 22JUN87	<input type="checkbox"/>	6APR88			
	4 DEL LEAD/LAG MODULE/LOW PZR LOOPS FPL MOD 1004 22JUN87	<input type="checkbox"/>	6APR88			
	C FIRE PUMP DIESEL ENGINE UPGRADE FPL MOD 0191 21OCT87	<input type="checkbox"/>	7APR88			
	S FUEL STORAGE, HDLG & WTR REMOVAL FPL MOD 0939 27JAN88	<input type="checkbox"/>	7APR88			
	C HALON SUPPRESSION SYSTEM FPL MOD 0279	17DEC85	<input type="checkbox"/>	8APR88			
	S PRA ADVISABILITY STUDY FPL MOD 0672 22JAN88	<input type="checkbox"/>	8APR88			
	S EVAL LOCAL LRT CAPABILITY/CI VLVS FPL MOD 0605	18JUL86	<input type="checkbox"/>	11APR88			
	S IA/REGULATOR ID NUMBER FPL MOD 0918 20JAN88	<input type="checkbox"/>	11APR88			
	S CB/FUSE IMPACT ON VDC PANELS FPL MOD 0533 20JAN88	<input type="checkbox"/>	12APR88			
	S ICW SYS TEST EVAL & RECOMMENDATION FPL MOD 0911 20JAN88	<input type="checkbox"/>	12APR88			
	S ADD OP GUIDANCE TO EDG INST METER FPL MOD 0931 27JAN88	<input type="checkbox"/>	12APR88			
	C CABLE SPREAD ROOM DRAINS FPL MOD 0392	12JAN87	<input type="checkbox"/>	13APR88			
	S INC AMB TEMP EFF/CLG SYS ACC CRIT FPL MOD 0930 22JAN88	<input type="checkbox"/>	13APR88			
	S LONG TERM ECC FAN TEST FPL MOD 0823 27JAN88	<input type="checkbox"/>	15APR88			
	S REV HIGH TEMP INSUL CONCERN FPL MOD 0940 27JAN88	<input type="checkbox"/>	18APR88			
	S REVIEW COMPRESSOR SERVICE LIFE FPL MOD 0919 22JAN88	<input type="checkbox"/>	21APR88			
	C WTR EQUIPT & HOTWELL SAMPLE SYST. FPL MOD 0180	28APR86	<input type="checkbox"/>	25APR88			
	S TPCW WALKDOWN & LOAD STUDY FPL MOD 0910 27JAN88	<input type="checkbox"/>	26APR88			
	S EVAL PROB RISK ASSMT STDY FOR EDG FPL MOD 0937 27JAN88	<input type="checkbox"/>	26APR88			
			DATA DATE				

PROJECT FPL	ALMIGASS FPL	TURKEY POINT NUCLEAR PLANT INTEGRATED SCHEDULE FLORIDA POWER AND LIGHT CO	MODE T/J/T INTERVAL 1 YEAR(S)	DATE SCHEDULED 12 71				
PAGE 1	SHEET 5	F A R G E T S C H E D U L E	TARGET SCHEDULE 30	PROJECT 12 8544				
START 17FEB84	FINISH 31DEC99	LINE BREAK ON NRC COMMITMENT CATEGORIES	TARG FINISH 31DEC99	STATION 3 MAR 1988				
DATA DATE 20OCT87	SHORT BREAKS BLOCKS 9	CLM 30	TARG DATA DATE 29JAN87					
FPL	S POST TMI SOURCE TERMS EVALUATION FPL MOD 0799	27JAN88	<input type="checkbox"/>	29APR88			
	S FEASIBILITY STDY CAB REARR FOR 1A FPL MOD 0912	22JAN88	<input type="checkbox"/>	3MAY88			
	S TECH SPEC TEST REQUIREMENT FPL MOD 0800	27JAN88	<input type="checkbox"/>	4MAY88			
	S PROVIDE RSWT TEMPERATURE INDICA FPL MOD 0815	27JAN88	<input type="checkbox"/>	4MAY88			
	S REVISE FSAR ON INSTRUMENT AIR FPL MOD 0921	22JAN88	<input type="checkbox"/>	4MAY88			
	3 TPCW UNDERGROUND PIPE REPLACEMENT FPL MOD 1194	3AUG87	<input type="checkbox"/>	5MAY88			
	S RESPONSE TO BROKEN PUMP SHAFT FPL MOD 0493	15JAN88	<input type="checkbox"/>	6MAY88			
	C BREATHING AIR COMPR WTR SOFTENER FPL MOD 0561	13JAN86	<input type="checkbox"/>	6MAY88				
	S INSTR AIR REGULATOR DRAIN LINES FPL MOD 0913	27JAN88	<input type="checkbox"/>	6MAY88			
	S REVIEW COMPRESSOR LOADING FOR 1A FPL MOD 0922	27JAN88	<input type="checkbox"/>	6MAY88			
	S SYNC CK RECLO&SUPV BRK CNTL ADD FPL MOD 0742	5FEB88	<input type="checkbox"/>	9MAY88			
	S 1A/EVAL SFTY FUNCT'NS EFFECTED EQ FPL MOD 0917	22JAN88	<input type="checkbox"/>	9MAY88			
	3 REMOVE LOAD FREQUENCY & CNTL SYS FPL MOD 0559	7MAY86	<input type="checkbox"/>	11MAY88				
	S PROV ACCEPT CRIT FOR OIL XFR PMPS FPL MOD 0928	27JAN88	<input type="checkbox"/>	11MAY88			
	S ADD PRESSURE GAUGES TO PENETS FPL MOD 0946	4FEB88	<input type="checkbox"/>	12MAY88			
	S OPERABILITY REQMTS ECCS EQUIP FPL MOD 0844	5FEB88	<input type="checkbox"/>	13MAY88			
	S REVISE 1A SYSTEMS DESCRIPTIONS FPL MOD 0920	22JAN88	<input type="checkbox"/>	13MAY88			
	S CHEM & VOL CNTL DES BAS ENHANCENT FPL MOD 1033	2FEB87	<input type="checkbox"/>	13MAY88				
	S RHR MOV 744 A & B FPL MOD 0822	27JAN88	<input type="checkbox"/>	17MAY88			
	S MSI REVIEW MAINTENANCE HISTORY FPL MOD 0838	27JAN88	<input type="checkbox"/>	20MAY88			
	S DEVELOP AIR LEAK INSP PROGRAM. FPL MOD 0923	27JAN88	<input type="checkbox"/>	20MAY88			
				DATA DATE				

PROJECT ALMEGA99	TURKEY POINT NUCLEAR PLANT	MOOD T/IT	REV 1	DATE 11 21			
PLAT FPL	INTEGRATED SCHEDULE	INTERVAL 1 YEAR/1	PROJECT 12	BSA			
PAGE 1 SHEET 6	FLORIDA POWER AND LIGHT CO		NAME	NAME			
START 17FEB88	T A R G E T S C H E D U L E	TARGET SCHEDULE 30					
FINISH 31DEC99	LINE BREAK ON NRC COMMITMENT CATEGORIES	TARG FINISH 31DEC99					
DATA DATE 29OCT87	SORT BREAKS SCODS 9 CUR EF	TARG DATA DATE 29JAN87					
FPL	C NEAR SITE LIGHTED HELI-PORT FPL MOD 0094	15AUG86	1987	1988	1989	1990	1991
	S CNFIRM 200KW IS SINGLE LARGEST LD FPL MOD 0933	27JAN88		25MAY88			
	4 REPL CCW HX THERMOMETERS W/RTD'S FPL MOD 0418	15APR87		27MAY88			
	3 SUPPLY BREATHING AIR/REGULATING VLV FPL MOD 0560	19FEB87		27MAY88			
	C NEW EDG PROJ SITE PREPARATION FPL MOD 1137	17APR87		31MAY88			
	S D.C. SWGR CRITERIA PER TS 3.7-8 FPL MOD 0528	27JAN88		2JUN88			
	S ACCUMULATOR B PRESS XMTR REPL FPL MOD 0590	20JAN88		2JUN88			
	4 SFP DEMIN RESIN FLUSH UPGRADE FPL MOD 1155	4MAY87		8JUN88			
	3 REMOVABLE ROOF FOR CASK WASH DOWN FPL MOD 0196	1APR86		13JUN88			
	S EVAL EDG OPER&HIGH THAN BASE CAP FPL MOD 0926	27JAN88		13JUN88			
	S REV RM VNT&COMBS"N AIR INL CONCRN FPL MOD 0938	27JAN88		13JUN88			
	S EVAL 2 FULL CAP DIESEL GEN FOR 1A FPL MOD 0915	24MAR88		14JUN88			
	3 SFP DEMIN RESIN FLUSH UPGRADE FPL MOD 0956	4MAY87		15JUN88			
	C REMAINING SITE PREP WORK FPL MOD 1090	21OCT87		15JUN88			
	C WHOLE BODY COUNTR PERMANENT INSTL FPL MOD 0677	28JUL87		17JUN88			
	C WALKDOWN INSTRUMENT AIR SYSTEM FPL MOD 0924	7APR88		17JUN88			
	4 REPAIR INTAKE STRUCTURE EQUIPT FPL MOD 0062	18FEB86		21JUN88			
	3 INSTL RCDT DIGITAL GAGE READOUT FPL MOD 0669	28MAR88		23JUN88			
	C REPL EDG IDLE GEAR STUB SHAFT FPL MOD 0954	27JAN88		23JUN88			
	S EMERG CTMT COOLERS OPERAB EVAL FPL MOD 0813	27JAN88		24JUN88			
	S REM BAT RM CHILLERS FOR EDG LDS FPL MOD 0929	24MAR88		30JUN88			
			DATA				
			DATE				

PROJECT ALMAG99 FPL		TURKEY POINT NUCLEAR PLANT INTEGRATED SCHEDULE FLORIDA POWER AND LIGHT CO		MODE T/FT INTERVAL 1 YEAR/51		RIPN 18NOV87 11 21 PROJECT 12 05A8 SCHEDULE BAR CHART				
PAGE 1	SHEET 7	T A R G E T S C H E D U L E		T A R G E T S C H E D U L E 30						
START 11FEB88	FINISH 31DEC99	LINE BREAK ON MFC COMMITMENT CATEGORIES		TARG FINISH 31DEC99						
DATA DATE 20OCT87		TORT WREAS BCOON'S 4 CUR EF		TARG DATA DATE 20JAN87						
						1987	1988	1989	1990	1991
FPL	S POTENTIAL FOR HIGH CTMT TEMP	FPL MOD 0810	8FEB88		6JUL88				
	C ISOL VLV ON LUBE OIL CLR MANIFOLD	FPL MOD 0953	27JAN88		6JUL88				
	3 480V LOAD CENTER COOLING FACILITY	FPL MOD 0086	10JAN86			7JUL88				
	S ISI CODE BOUNDARY DWG UPDATE	FPL MOD 0756	28MAR88		7JUL88				
	S RESOLVE CNTMT PURG FSAR DISCREP	FPL MOD 0828	21APR88		7JUL88				
	S EVAL 2 FULL CAP DIESEL COMPR - 1A	FPL MOD 0914	18APR88		7JUL88				
	C 480V LOAD CNTR VOLTAGE INDICATORS	FPL MOD 0648	2DEC85			8JUL88				
	S EVAL CNDSR BOOT SEAL REPLACEMENT	FPL MOD 0462	21APR88		11JUL88				
	C ADD'L EMERG LIGHTING FOR APP. R	FPL MOD 0592	12JUN86			13JUL88				
	S MSIV IE REPORT RVW EWO O/M 7206	FPL MOD 0841	21MAR88		13JUL88				
	C UPGRADE AIR START WYE STRAINER	FPL MOD 0950	27JAN88		13JUL88				
	S POLAR CRANE CNTLS ENGINEER"G STDY	FPL MOD 0723	6APR88		14JUL88				
	S EVAL NEW VLVS FOR TESTING PENET	FPL MOD 0945	23MAR88		15JUL88				
	S EVAL SEQ EVNTS RCDR & STA ANN ADD	FPL MOD 0736	14APR88		19JUL88				
	4 SFP AIR INLET DAMPER REPLACEMENT	FPL MOD 0353	4MAY87		22JUL88				
	S Q-LIST/TEDB PLANT EQUIP TAG SYST	FPL MOD 0645	14APR88		22JUL88				
	S C-BUS RELAY PROTECT"N MFW EVAL"N	FPL MOD 0619	5APR88		27JUL88				
	C GAS BINDING OF CCP"S	FPL MOD 0495	27JAN88		28JUL88				
	S ECC EXTEND LOC LIMIT	FPL MOD 0824	28MAR88		1AUG88				
	S EVAL EQUIPT AGING REPLACEMENT RAL	FPL MOD 0706	14APR88		10AUG88				
	S DECAY HEAT REMOVAL REPORT	FPL MOD 0817	13APR88		12AUG88				
						DATA DATE				

PROJECT	ALMAGASS	TURKEY POINT NUCLEAR PLANT	MODE	1/FT	1987	1988	1989	1990	1991
PLOT	FPL	INTEGRATED SCHEDULE	INTERVAL	3 YEARS					
DATA	1 SHEET 2	FLORIDA POWER AND LIGHT CO	TARGET SCHEDULE	30					
START	1FEB84	T A R G E T S C H E D U L E	TARGET SCHEDULE	30					
FINISH	31DEC99	LINE BREAK ON PNC COMMITMENT CATEGORIES	LINE FINISH	31DEC99					
DATA DATE	20OCT87	SORT BREAKS MCODES 9	TARG DATA DATE	20JAN87					
		CUM IF							
FPL									
		C REL INV XFR LN TO CVT W/QSPDS PNL FPL MOD 0925	28MAR88		12AUG88			
		S EMERG OPERATING PROCEDURE REVIEW FPL MOD 0631	18APR88		23AUG88			
		4 INSTL RCDT DIGITAL GAGE READOUT FPL MOD 0670	10MAR88		24AUG88			
		C RELAY MALFUNCT"N AIR QUAL EDG RM FPL MOD 0955	14MAR88		24AUG88			
		C NEW EDG BLDGS SECURITY SYSTEM FPL MOD 1177	21OCT87		2SEP88			
		4 CRDM CLR FANS DAMPER POWER FPL MOD 0475	21OCT87		13SEP88			
		4 CNTMT TEMP & NIS FLUX LVL RECORDR FPL MOD 0581	21OCT87		14SEP88			
		4 NORMAL CNTMT COOLER AIR BAL & CTL FPL MOD 0695	28MAR88		14SEP88			
		4 ISO SV-20-OPC TURBINE PROT"N SYS FPL MOD 0564	3NOV86		15SEP88			
		S Q-LIST/TEDB ACTIVE PCM BACKFIT FPL MOD 0643	24MAY88		15SEP88			
		C REPL WRONG SIZE EXP JNT/ICW PMP FPL MOD 0904	5APR88		15SEP88			
		S ENGINEER"G EVAL SPARE PARTS SPECS FPL MOD 0739	14JUN88		19SEP88			
		4 RX CAVITY HANDRAIL FPL MOD 0080	2MAR87		21SEP88			
		S Q-LIST/TEDB DRAWING MODIFICATIONS FPL MOD 0644	16MAY88		21SEP88			
		4 MAIN FEED CV 2011 CLOSING TIME FPL MOD 1102	27JAN88		21SEP88			
		C EDG ADDN OF HI CAPAC TURBO CHGR FPL MOD 0509	22DEC86		22SEP88			
		S CNTMT PURGE SYS LEAKAGE RESOLUT FPL MOD 0835	8JUL88		23SEP88			
		4 SGWL CNTMT ISOL. VLV REPLACEMENT FPL MOD 0257	4MAR86		24SEP88			
		4 MAIN STM SAFETY LIFTING LEVERS FPL MOD 0423	22DEC86		27SEP88			
		S RHR ROOM VENTILATION FPL MOD 0487	28JUL86		27SEP88			
		C SF DEMIN BYPASS RWST RECIRC LINE FPL MOD 0591	18JUL86		30SEP88			
					DATA DATE				

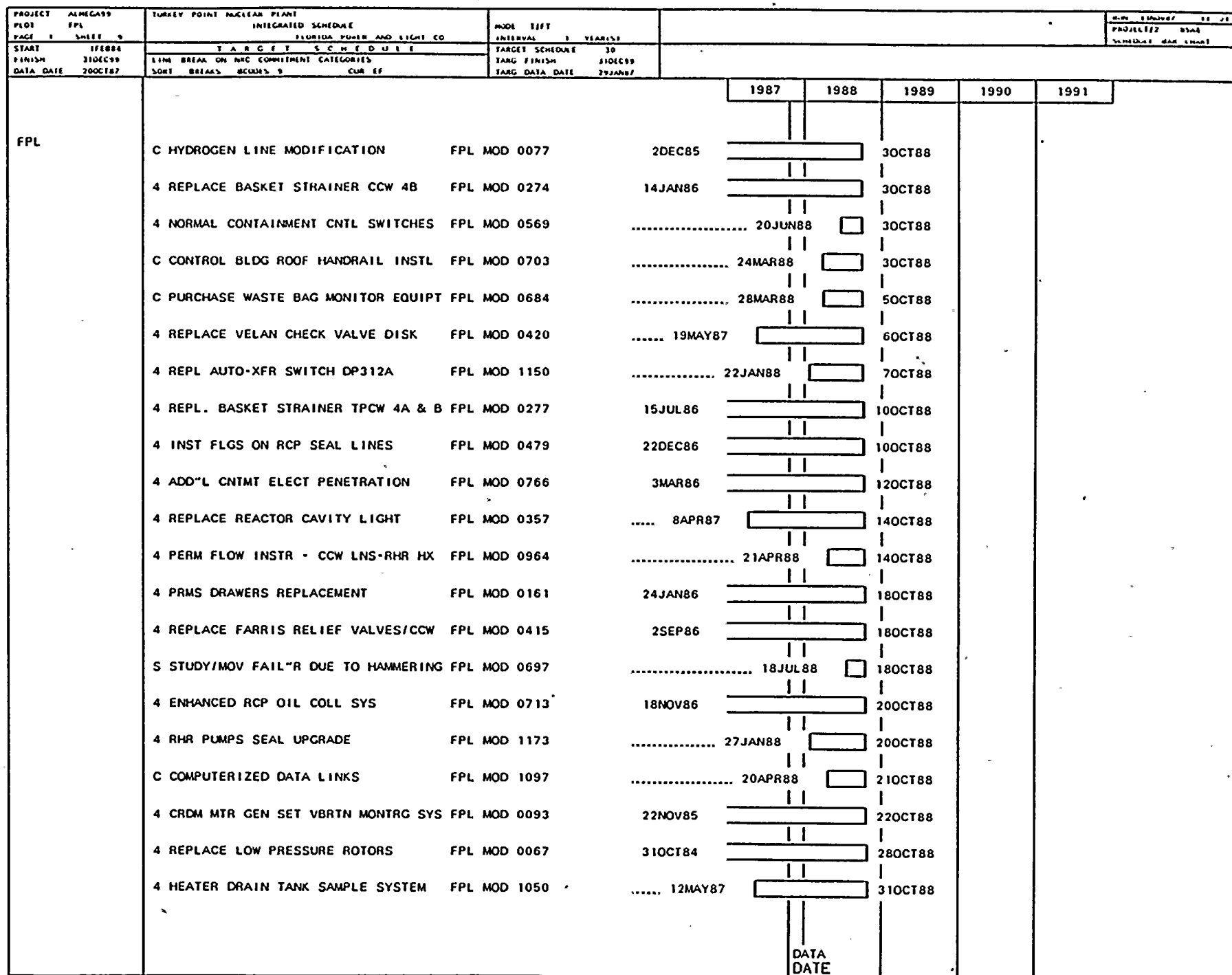

PROJECT ALMEGA99		TURKEY POINT NUCLEAR PLANT		MODE EFT		RUN 11NOV87		11 21	
FPL		INTEGRATED SCHEDULE		INTERVAL 2 YEARS		PROJECT 2		6546	
FALS 1 SHEET 10		FLORIDA POWER AND LIGHT CO							
START 1FEB84		T A R G E T S C H E D U L E		TARGET SCHEDULE 30					
FINISH 31DEC89		LINE BREAK ON NRC COMMITMENT CATEGORIES		TARG FINISH 31DEC89					
DATA DATE 20OCT87		SOFT BREAKS BCODES 0 CUM 45		TARG DATA DATE 29JAN87					
						1987		1988	
						1989		1990	
						1991			
FPL	4 OPEN & CLOSE 1A PPG FOR QC INSP	FPL MOD 1093	27JAN88		1NOV88			
	C NO/HP SHELTER IN AUX BUILDING	FPL MOD 0378	21APR88		2NOV88			
	S CONTAINMENT SPRAY PMP SUCT PRESS	FPL MOD 0802	13JUL88		2NOV88			
	3 NORMAL CONTAINMENT CNTL SWITCHES	FPL MOD 0550	17MAY88		3NOV88			
	4 HIGH INITIAL RESPONSE EXCITER	FPL MOD 0979	9FEB87			3NOV88			
	4 TURB LUBE OIL BOWSER LVL CNTRL	FPL MOD 0778	31DEC87		4NOV88			
	C INSTL LIFTING DEVICE/EDG CNTR LN	FPL MOD 0951	12MAY88		4NOV88			
	4 INSP/REPAIR EQ RAYCHEM SPLICES	FPL MOD 0748	18MAR87		5NOV88			
	S Q-LIST TEDB CLASSIFICATION OF SYS	FPL MOD 0642	20JUL88		9NOV88			
	4 SFP BRIDGE CRANE REPLACEMENT	FPL MOD 0744	3JAN86			9NOV88			
	3 SFP BRIDGE CRANE REPLACEMENT	FPL MOD 0745	30CT86			9NOV88			
	C MASTER DRAWING LIST MODIFICATION	FPL MOD 1096	20MAY88		23NOV88			
	S CHILLER UNIT ENGINEERING STUDY	FPL MOD 0190	13APR88		29NOV88			
	C RADIOACTIVE MATL SEGREGT" N TABLE	FPL MOD 0686	21APR88		30NOV88			
	S ENGINEER SUPPORT FOR NRC AUDIT	FPL MOD 0732	31MAY88		2DEC88			
	3 RHR PUMP ANCHORS	FPL MOD 0521	8NOV88		14DEC88			
	S ENGINEERING EVAL OF NRC ISSUES	FPL MOD 0733	26MAY88		30DEC88			
	C HAZARDOUS WASTE STORAGE BLDG	FPL MOD 0421	19APR88		16JAN89			
	S SPARE PARTS HARDCARD EVALUATION	FPL MOD 0702	16SEP88		30JAN89			
	S FSAR START TIME DESCRP/DATA VERIF	FPL MOD 0497	27JAN88		8FEB89			
	S TECH SPEC REV GL-84-15 (EP-0017)	FPL MOD 0498	24FEB88		8MAR89			
						DATA DATE			

PROJECT ALMEGA99 FPL	TURNKEY POINT NUCLEAR PLANT INTEGRATED SCHEDULE PLUMBING, POWER AND LIGHT CO	MODE 1111 INTERVAL 1 YEAR(S)	PROJECT 85A4 SCHEDULE MAN 11111				
PAGE 1 SHEET 08	T A R G E T S C H E D U L E	T A R G E T S C H E D U L E	T A R G E T S C H E D U L E				
START 1FEB88	LINE BREAK ON NAC COMMITMENT CATEGORIES	TARG FINISH 31DEC99	TARG DATA DATE 29JAN87				
FINISH 31DEC99	SOME BREAKS BECOME 1 CUR EF						
DATA DATE 200C187							
FPL	3 CNTMT TEMP & NIS FLUX LVL RECORDR FPL MOD 0114	2DEC85	1987	1988	1989	1990	1991
	3 CNTRL SW FOR CV3722 & CV2913 FPL MOD 0387	1APR86					
	3 CRDM CLR FANS DAMPER POWER FPL MOD 0474	20MAR86					
	3 SGWL CNMT ISOLAT'N VLV REPLACMT FPL MOD 0293	21MAR86					
	3 METERING X-DUCERS FOR WATT & VARS FPL MOD 0663	7MAR86					
	3 NORMAL CNTMT COOLER AIR BAL & CTL FPL MOD 0692	28MAR88					
	3 EVAL ACCUMULATOR N2 FILL LINE FPL MOD 0598	18JUL86					
	3 PERM SFP LEVEL MEASURING SCALE FPL MOD 0674	22JAN88					
	C VENDOR DRWG REGISTER CONSOLIDAT'N FPL MOD 1098	7SEP88					
	4 PERM SFP LEVEL MEASURING SCALE FPL MOD 1132	22JAN88					
	3 PERM FLOW INSTR - CCW LNS-RHR HX FPL MOD 0963	21APR88					
	3 REFUELING TOOL STORAGE RACKS FPL MOD 1123	28MAR88					
	4 REFUELING TOOL STORAGE RACKS FPL MOD 1124	28MAR88					
	3 REACTOR CAVITY FILTER LEAD SHIELD FPL MOD 0236	1MAY84					
	C SUCTION GUAGES FOR NEW 1ST PMPS FPL MOD 0136	8MAY87					
	3 MAIN FEED CV 2011 CLOSING TIME FPL MOD 0662	5JAN87					
	S ADD TO BREAKER LIST BKR TRIP SET FPL MOD 0618	20SEP88					
	3 REACTOR CAVITY HAND-RAIL FPL MOD 0233	2MAR87					
	3 REPL. STM FLOW XMTR PROCESS TUBE FPL MOD 0360	20DEC85					
3 REPLACE FARRIS RELIEF VALVES/CCW FPL MOD 0414	15MAY86						
3 INSTALL IN-LINE NH4 ANALYZERS FPL MOD 1151	21APR88						
			DATA DATE				

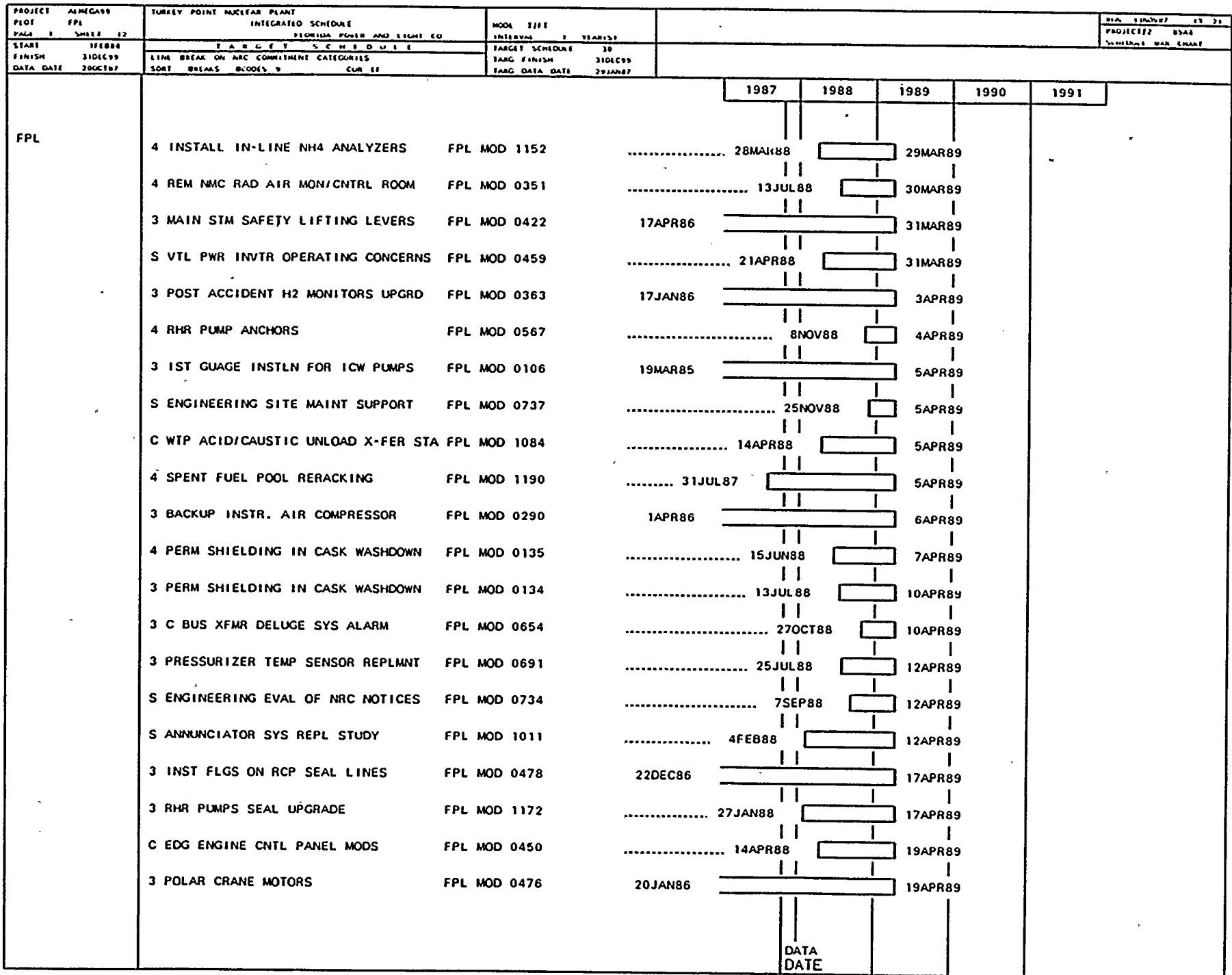

PROJECT FPL	ALMEGAY9	TURKEY POINT NUCLEAR PLANT INTEGRATED SCHEDULE	MODE T/F/I	DATE 18MAY87	11 22			
PAGE 1	SHEET 11	FLORIDA POWER AND LIGHT CO	INTERVAL 1 YEAR(1)	PROJECT 65A4	SCHEDULE DATA EQUIS			
START 1FEB88	T A R G E T S C H E D U L E	TARGET SCHEDULE 30						
FINISH 31DEC89	LINE BREAK ON NAC COMMITMENT CATEGORIES	TARG FINISH 31DEC89						
DATA DATE 20OCT87	SORT BREAKS MCODES 9 CUR 11	TARG DATA DATE 20JAN87						
FPL	3 ADD'L CNTMT ELECT PENETRATION	FPL MOD 0549	23APR86	1987	1988	1989	1990	1991
	3 REPLACE REACTOR CAVITY LIGHT	FPL MOD 0356	27DEC85					
	S REV OPS & ELIM UNNEC ACCPT CRIT	FPL MOD 0932		1FEB89			
	3 PRMS DRAWERS REPLACEMENT	FPL MOD 0130	24JAN86					
	3 REPLACE VELAN CHECK VALVE DISK	FPL MOD 0419	22DEC86					
	4 SUPPLY BREATH'G AIR REGULAT'G VLV	FPL MOD 0575	18MAY88				
	3 CRDM MTR GEN SET VBRTN MONTRG SYS	FPL MOD 0092	3JAN85					
	4 C BUS XFMR DELUGE SYS ALARM	FPL MOD 0653		28OCT88			
	3 ENHANCED RCP OIL COLL SYS	FPL MOD 0120	20MAY86					
	3 REPL. BASKET STRAINER TPCW 3A & B	FPL MOD 0276	28FEB86					
	4 METERING X-DUCERS FOR WATT & VARS	FPL MOD 0664		8NOV88			
	4 REMOVABLE ROOF FOR CASK WASH DOWN	FPL MOD 0197		7SEP88			
	C NEW EDG FIRE PROTECTION	FPL MOD 1176	21OCT87				
	3 INSPECT TURB PLT NSR PIPE SUPPRTS	FPL MOD 0410	22DEC86		9MAY89		
	3 HIGH INITIAL RESPONSE EXCITER	FPL MOD 0978	22DEC86		10MAY89		
	C NEW EDG BLDGS LTG FIRE COMM HVAC	FPL MOD 1175	21MAY87				
	S ENGINEERING SITE OUTAGE COORD'N	FPL MOD 0738		10NOV88			
	S EVAL INDEPENDENT SERVICE AIR	FPL MOD 0916		1FEB89			
	3 NEW EDG ELECT SYS INSTALLATION	FPL MOD 1142	15JUN87				
	S ENGR SUPPT FOR 10CFR 50.59 EVAL'N	FPL MOD 0731		3NOV88			
	C NEW BRIDGE OVER LAKE WARREN	FPL MOD 1196	4JAN88				
					DATA DATE			

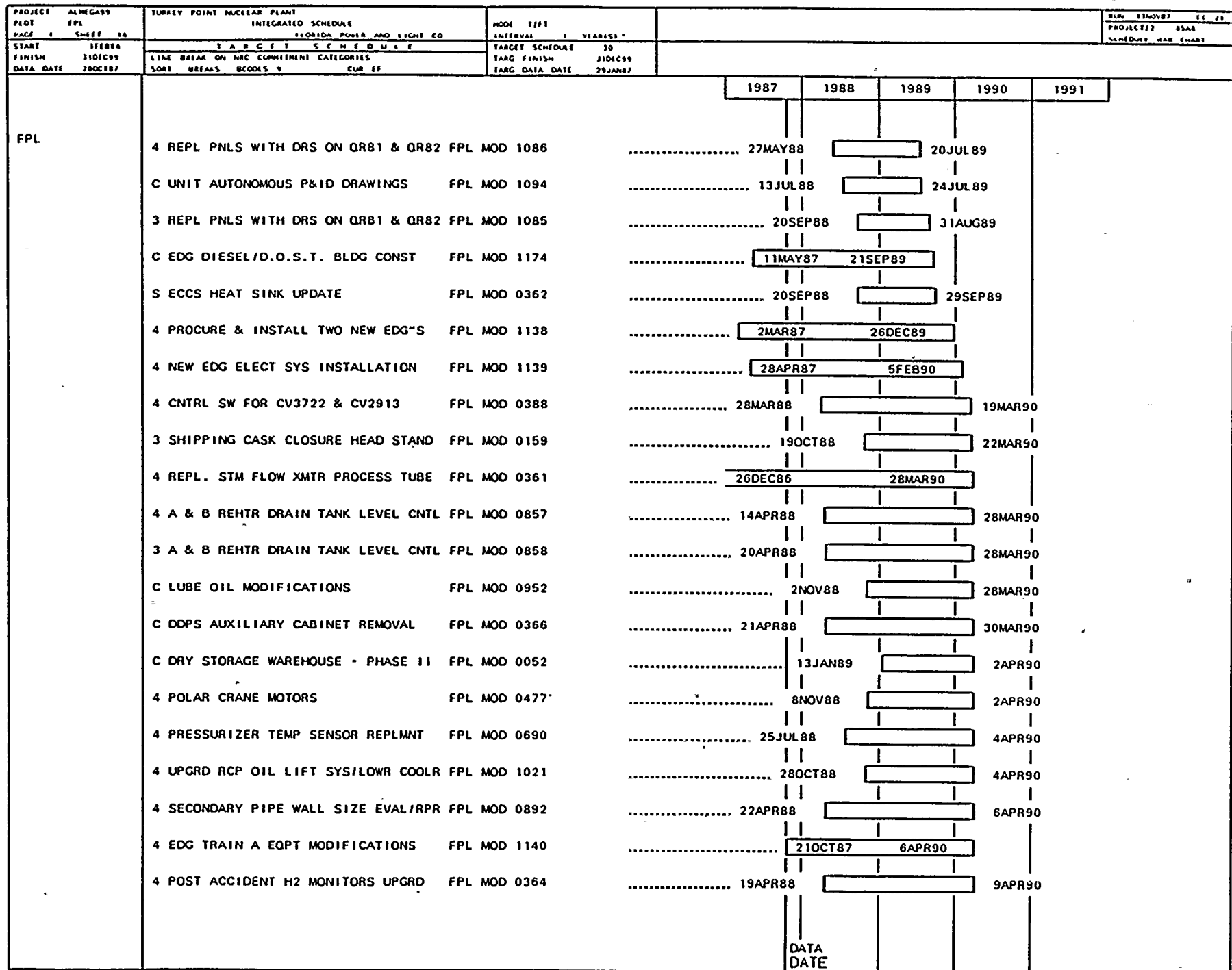

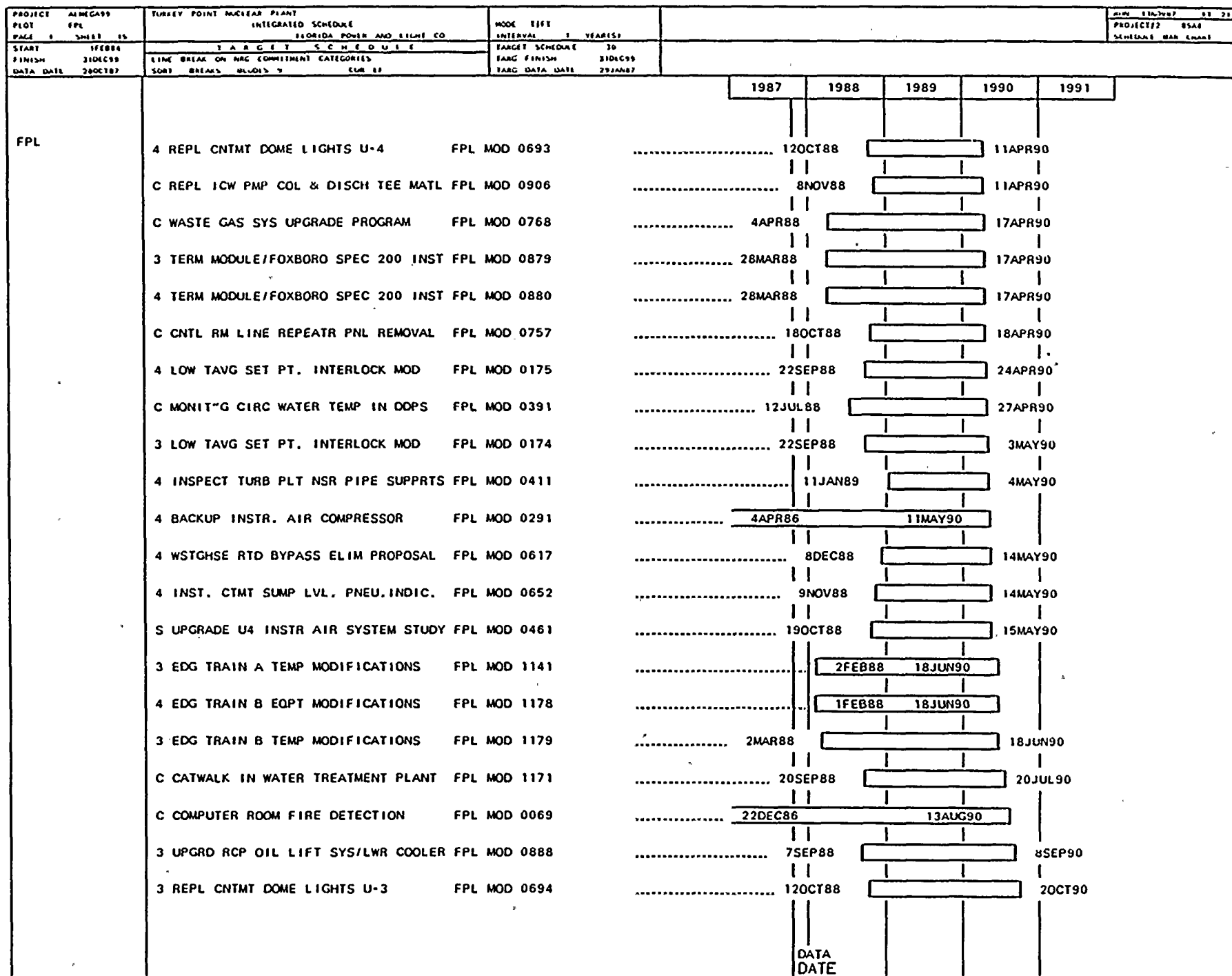

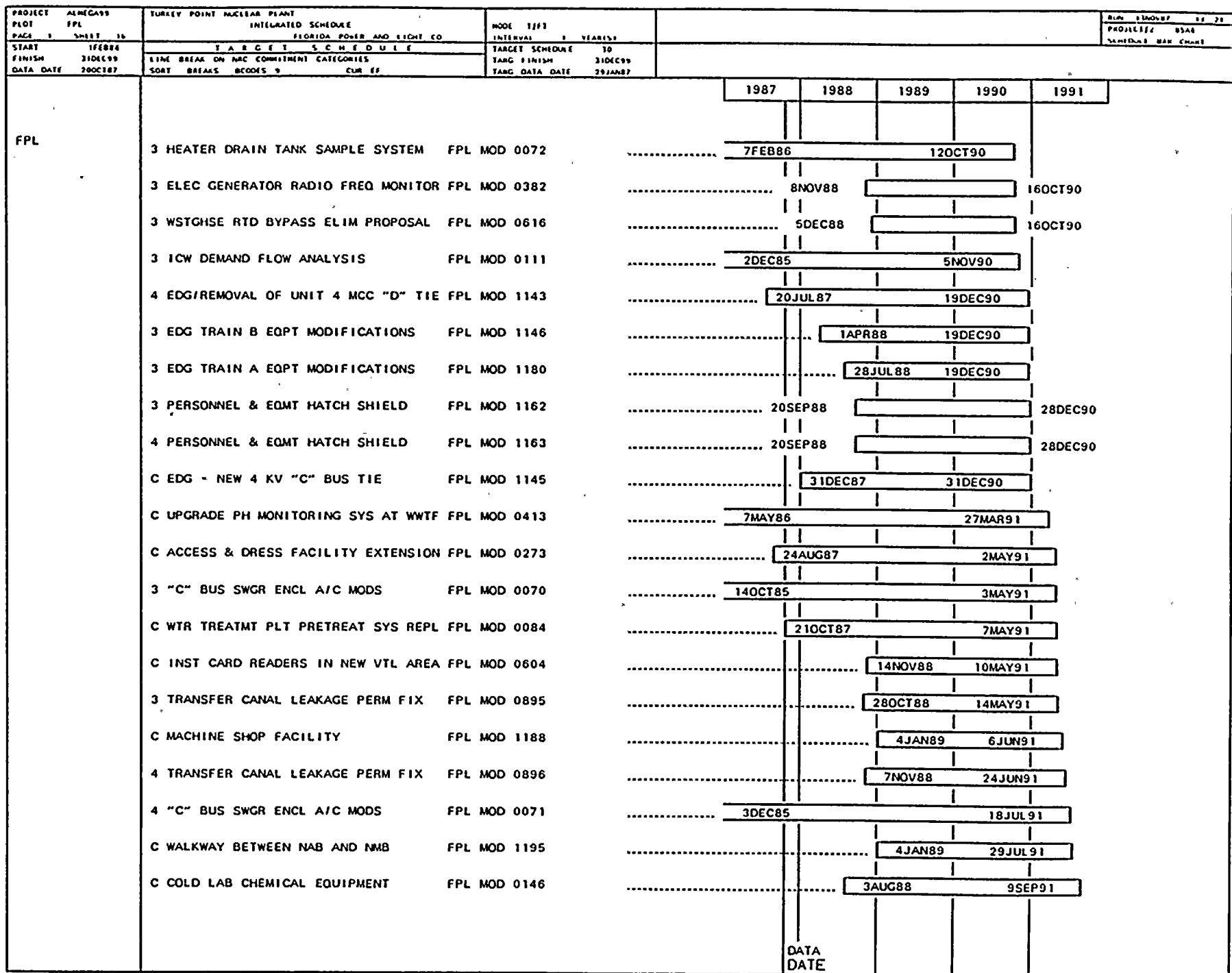

PROJECT PLOT PAGE 1 SHEET 17		TURKEY POINT NUCLEAR PLANT INTEGRATED SCHEDULE FLORIDA POWER AND LIGHT CO		MODE T/FT INTERVAL 1 YEAR(S)		BLN 8 NOV 87 43 28 PROJECT 12 8548 SCHEDULE BAR CHART				
START 1FEB88 FINISH 31DEC99 DATA DATE 28OCT87		T A R G E T S C H E D U L E LINE BREAK ON NRC COMMITMENT CATEGORIES SORT BREAKS BY CODE'S 9 CUR EF		TARGET SCHEDULE 30 TARG FINISH 31DEC99 TARG DATA DATE 29JAN87						
FPL	C OPERATING ENGR BLDG RELOCATION	FPL MOD 1187				1987	1988	1989	1990	1991
	C BACKFIT CONSTRUCTION OFFICE	FPL MOD 1197						4JAN89	12SEP91	
	C RCP VIBRATION SYSTEM	FPL MOD 1067						11JAN89	13SEP91	
	C CONTRACTOR ENTRY BLDG SO OF NAB	FPL MOD 1189						28OCT88	17SEP91	
	4 RCP #2 SEAL LEAK-OFF INDICATOR	FPL MOD 0017						8NOV88	27SEP91	
	4 RHR PUMP RECIRCULATION FLOW	FPL MOD 0566					23DEC85			21DEC91
	3 RHR PUMP RECIRCULATION FLOW	FPL MOD 0520						18OCT88	21DEC91	
	3 INTAKE COOLING WATER REPLACEMENT	FPL MOD 1192						8NOV88	16MAY92	
	4 INTAKE COOLING WATER REPLACEMENT	FPL MOD 1193						4JAN88	16MAY92	
	3 BORIC ACID EVAP PMP UPGRADE	FPL MOD 0237						4JAN88	17JUL92	
	C DRAINAGE SYS AT NAB NMB & HP BLDG	FPL MOD 1191					12NOV85			11AUG92
									1FEB89	2OCT92
						DATA DATE				