

REGULATORY INFORMATION DISTRIBUTION SYSTEM (RIDS)

ACCESSION NBR: 8711200189 DOC. DATE: 87/11/16 NOTARIZED: NO DOCKET #
 FACIL: 50-250 Turkey Point Plant, Unit 3, Florida Power and Light C 05000250
 50-251 Turkey Point Plant, Unit 4, Florida Power and Light C 05000251
 AUTH. NAME AUTHOR AFFILIATION
 WOODY, C. O. Florida Power & Light Co.
 RECIP. NAME RECIPIENT AFFILIATION
 Document Control Branch (Document Control Desk)

SUBJECT: Forwards Integrated Schedule for Nov 1987 containing correct
 baseline schedules for forthcoming Integrated Schedule
 license amends.

DISTRIBUTION CODE: A001D COPIES RECEIVED: LTR 1 ENCL 1 SIZE: 1+27
 TITLE: OR Submittal: General Distribution

NOTES:

	RECIPIENT ID CODE/NAME	COPIES LTTR ENCL	RECIPIENT ID CODE/NAME	COPIES LTTR ENCL
	PD2-2 LA	1 0	PD2-2 PD	5 5
	McDONALD, D	1 1		
INTERNAL:	ARM/DAF/LFMB	1 0	NRR/DEST/ADS	1 1
	NRR/DEST/CEB	1 1	NRR/DEST/MTB	1 1
	NRR/DEST/RSB	1 1	NRR/DOEA/TSB	1 1
	NRR/PMAS/ILRB	1 1	OGC/HDS2	1 0
	<u>REG FILE</u> 01	1 1	RES/DE/EIB	1 1
EXTERNAL:	EG&G BRUSKE, S	1 1	LPDR	1 1
	NRC PDR	1 1	NSIC	1 1

TOTAL NUMBER OF COPIES REQUIRED: LTTR 21 ENCL 18

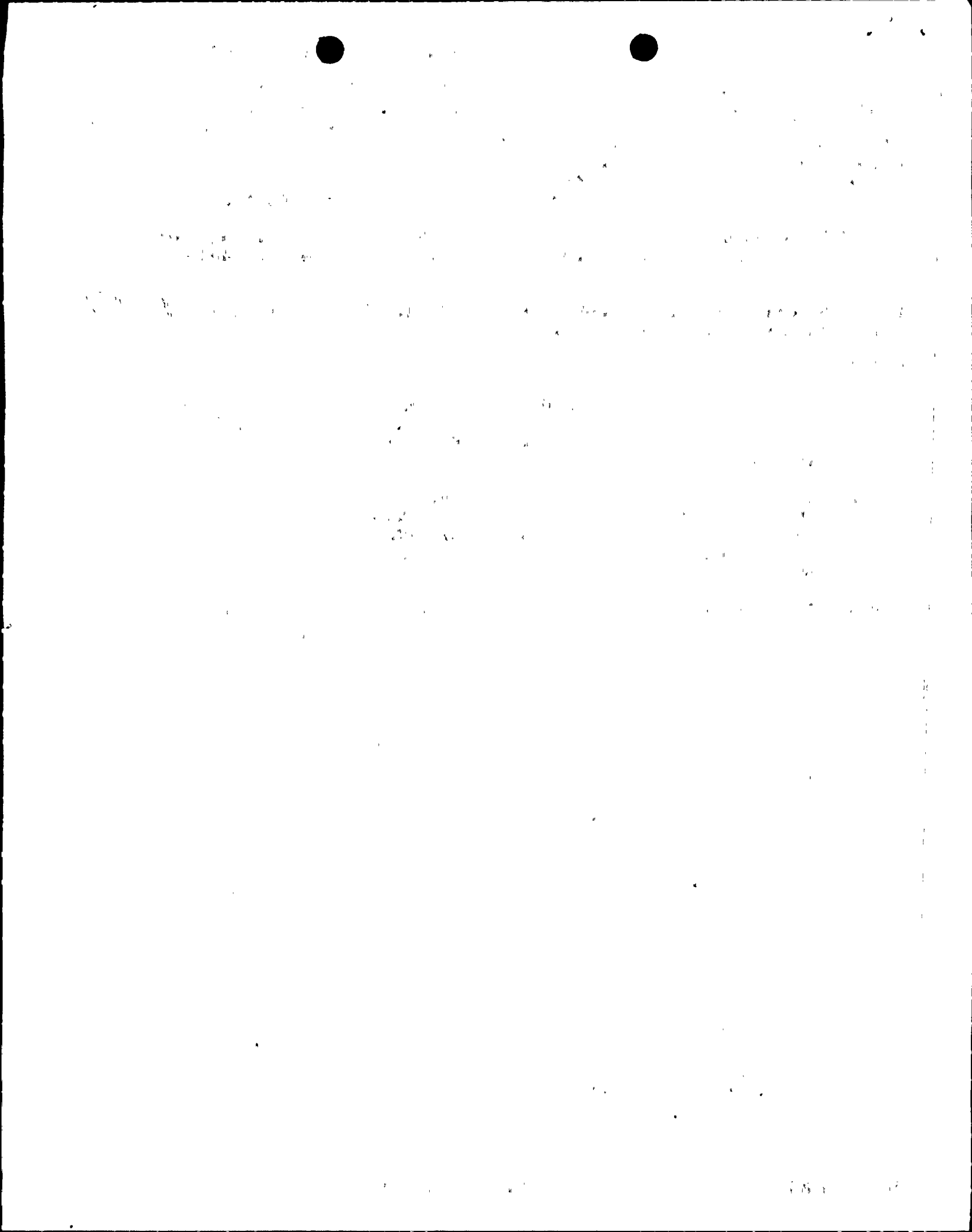



NOVEMBER 16 1987

L-87-474

U.S. Nuclear Regulatory Commission
Attn: Document Control Desk
Washington, D.C. 20555

Gentlemen:

Re: Turkey Point Units 3 and 4
Docket Nos. 50-250 and 50-251
Proposed License Amendments
Integrated Schedule

Enclosed please find a copy of the Turkey Point Integrated Schedule for November, 1987 containing the correct baseline schedules for the forthcoming Integrated Schedule license amendments.

This report is provided as an update to our previous report provided with our letter of June 22, 1987 (L-87-263).

Should there be any questions regarding this information, please contact us as soon as possible, so that we may resolve any concerns which could delay issuance of the amendments.

Very truly yours,

C. O. Woody
for C. O. Woody
Group Vice President
Nuclear Energy Department

COW/JRL/gp

cc: Dr. J. Nelson Grace, Regional Administrator, Region II, USNRC
Senior Resident Inspector, USNRC, Turkey Point Plant
Mr. Lyle Jerrett, Florida Dept. of Health and Rehabilitative Services

8711200189 871116
PDR ADDCK 05000250
P PDR

A001
11

100

1. The first part of the report is a general introduction to the subject of the study.

(1)

2. The second part of the report is a detailed description of the methods used in the study.

3. The third part of the report is a discussion of the results of the study.

4. The fourth part of the report is a conclusion and a list of references.

5. The fifth part of the report is a summary of the findings of the study.

(2)

6. The sixth part of the report is a list of the names of the authors of the study.

(3)

7. The seventh part of the report is a list of the names of the institutions where the study was conducted.