

# REGULATORY INFORMATION DISTRIBUTION SYSTEM (RIDS)

ACCESSION NBR: 8203230109 DOC. DATE: 82/03/16 NOTARIZED: NO DOCKET #  
 FACIL: 50-250 Turkey Point Plant, Unit 3, Florida Power and Light C. 05000250  
 50-251 Turkey Point Plant, Unit 4, Florida Power and Light C. 05000251  
 AUTH. NAME AUTHOR AFFILIATION  
 FIELDER, J. Marsh & McLennan, Inc., M & M Nuclear Consultants, Inc. Div.  
 RECIP. NAME RECIPIENT AFFILIATION  
 SALTZMAN, J. Antitrust & Economic Analysis Branch (Utility Finance)

SUBJECT: Forwards endorsement 8 to NELIA Bindens EB-25 & EB-26.

DISTRIBUTION CODE: M001S COPIES RECEIVED: LTR 1 ENCL 1 SIZE: 12  
 TITLE: Insurance: Indemnity/Endorsement Agreements

## NOTES:

| RECIPIENT<br>ID CODE/NAME   | COPIES<br>LTR ENCL | RECIPIENT<br>ID CODE/NAME | COPIES<br>LTR ENCL |
|-----------------------------|--------------------|---------------------------|--------------------|
| INTERNAL: CON RODRIGUEZ, J. | 1 1                | NRR/DL/ADL 07             | 1 0                |
| REG FILE 01                 | 1 1                | SP                        | 1 1                |
| EXTERNAL: LPDR 03           | 1 1                | NRC PDR 02                | 1 1                |
| NTIS 04                     | 1 1                |                           |                    |

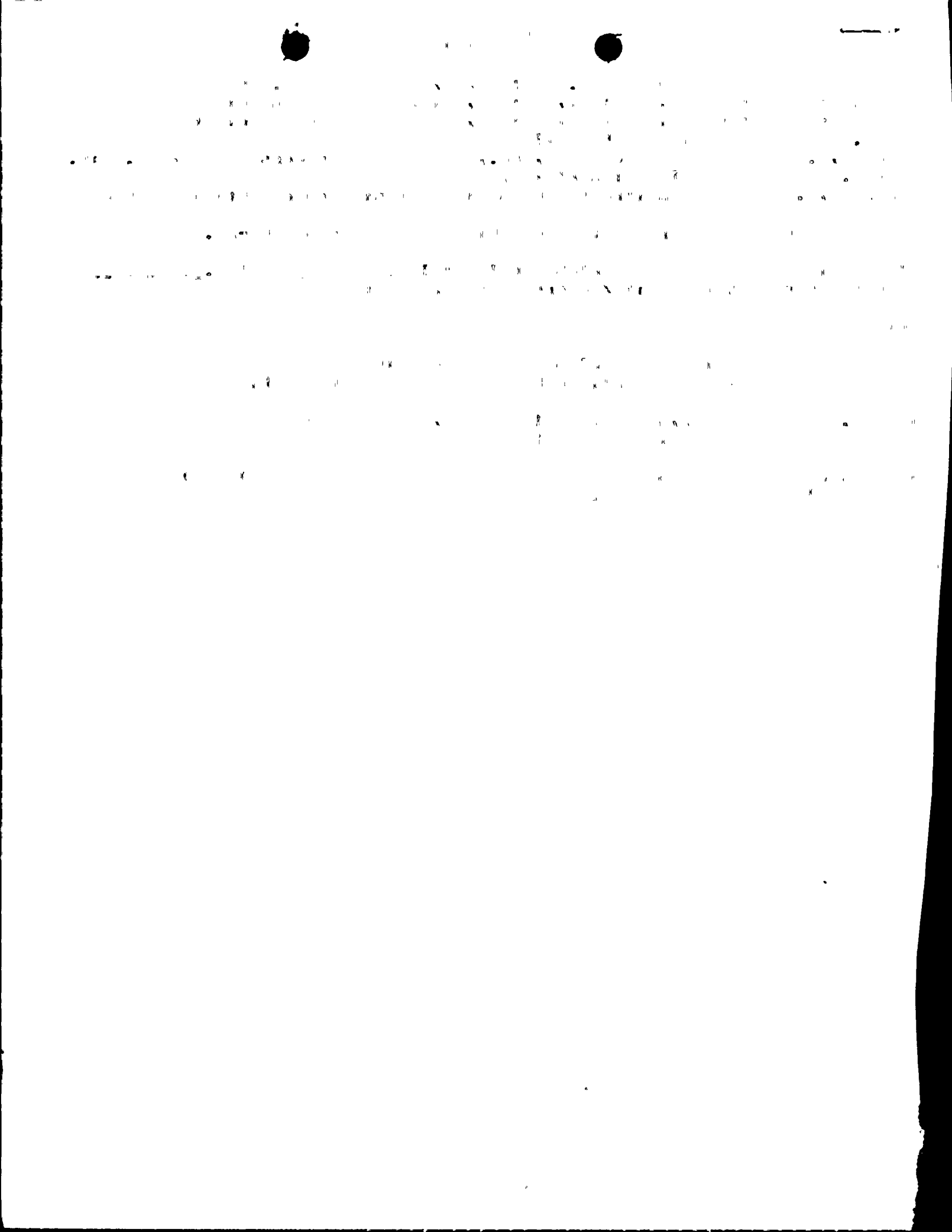

**Marsh &  
McLennan**

Marsh & McLennan, Incorporated  
400 North Akard Street  
Dallas, Texas 75201  
Telephone 214 742-1941

March 16, 1982



Mr. Jerome Saltzman, Chief  
Office of Antitrust & Indemnity  
Nuclear Reactor Regulation  
Nuclear Regulatory Commission  
Washington, D. C. 2055

Florida Power & Light Company  
Plant Turkey Point  
ANI SFP Excess Binders EB-25/EB-26  
Endorsement #8 to each  
CERTIFIED COPIES

Dear Mr. Saltzman:

Enclosed for your records are two certified copies each of  
Endorsement #8 to ANI Secondary Financial Protection Excess  
Binders EB-25 and EB-26 to Florida Power & Light Company's  
Plant Turkey Point.

Sincerely,

Jean Fielder  
M&M Nuclear Consultants

cc: R. E. Hinds  
A. R. Swain

jf

Enclosure

*M001  
1/1*

8203230109 820316  
PDR ADDCK 05000250  
J PDR



Nuclear Energy Liability Insurance  
NUCLEAR ENERGY LIABILITY INSURANCE ASSOCIATION

SUBSCRIBING COMPANIES AND THEIR PRO-  
PORTIONATE LIABILITY ENDORSEMENT

Calendar Year 1982

1. It is agreed that with respect to (i) bodily injury or property damage caused, during the effective period of this endorsement, by the radioactive, toxic, explosive or other hazardous properties of nuclear material, and (ii) contingent liability as provided in Condition 4 for excess incurred losses because retrospective premium due under one or more binders with respect to such bodily injury or property damage is not paid:
  - a. The word "companies" wherever used in the policy means the subscribing companies listed on the reverse side of this endorsement.
  - b. The policy shall be binding on such companies only.
  - c. Each such company shall be liable only for its proportion designated next to its name of any obligation assumed or expense incurred under the policy.
2. It is agreed that the effective period of this endorsement is from the beginning of the effective date of this endorsement stated below, to the close of December 31st of the Calendar Year designated in the caption above, or to the time of the termination or cancellation of the Draft Master Policy, or this binder, whichever first occurs, eastern standard time.

(see reverse side for list of subscribing companies)

This is to certify that this is a true copy of the original Endorsement having the endorsement number and being made part of the Nuclear Energy Liability Policy (Facility Form) as designated hereon. No insurance is afforded hereunder.

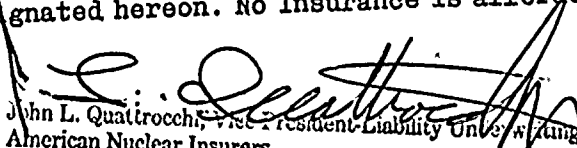
  
John L. Quattrocchi, Vice President, Liability Underwriting  
American Nuclear Insurers

Effective Date of  
this Endorsement January 1, 1982

Binder No. XXXXXXX

To form a part of Policy No. FB-25

Issued to Florida Power & Light Company

Date of Issue March 5, 1982

For the subscribing companies

By   
General Manager

Endorsement No 8

Countersigned by \_\_\_\_\_

# SUBSCRIBING COMPANIES

# PROPORTION OF 100%

|   |           |
|---|-----------|
| Aetna Casualty and Surety Co., The, 151 Farmington Ave., Hartford, CT 06156           | 9.957349  |
| Aetna Insurance Company, 55 Elm St., Hartford, CT 06115                               | 3.153160  |
| Affiliated FM Insurance Co., Allendale Park, P.O. Box 7500, Johnston, RI 02919        | 0.248934  |
| Allianz Insurance Company, 6435 Wilshire Blvd., Los Angeles, CA 90054                 | 1.327647  |
| Allstate Insurance Co., Allstate Plaza South - G1, Northbrook, IL 60062               | 4.978675  |
| American Home Assurance Co., 102 Maiden Lane, New York, NY 10005                      | 0.871268  |
| American Motorists Insurance Co., Long Grove, IL 60049                                | 0.414890  |
| Bituminous Casualty Corporation, 320-18th St., Rock Island, IL 61201                  | 0.414890  |
| Centennial Insurance Co., Atlantic Building, 45 Wall Street, New York, NY 10005       | 0.248934  |
| Commercial Union Insurance Co., One Beacon St., Boston, MA 02108                      | 3.319116  |
| Connecticut Indemnity Company, The, 9 Farm Springs Rd., Farmington, CT 06032          | 0.414890  |
| Continental Casualty Co., CNA Plaza, Chicago, IL 60685                                | 4.148895  |
| Continental Insurance Co., The, 80 Maiden Ln., New York, NY 10038                     | 7.675457  |
| Federal Insurance Co., 51 John F. Kennedy Parkway, Short Hills, NJ 07078              | 1.493602  |
| Fireman's Fund Insurance Companies, P.O. Box 3395, San Francisco, CA 94119            | 5.310586  |
| General Accident Insurance Company of America, 414 Walnut St., Philadelphia, PA 19105 | 1.327647  |
| Hanover Insurance Co., The, 440 Lincoln St., Worcester, MA 01605                      | 0.497867  |
| Hartford Accident and Indemnity Co., Hartford Plaza, Hartford, CT 06115               | 7.053122  |
| Hartford Steam Boiler Insp. & Ins. Co., The, 56 Prospect St., Hartford, CT 06102      | 0.497867  |
| Highlands Insurance Co., 600 Jefferson St., Houston, TX 77002                         | 0.414890  |
| Home Indemnity Co., The, 59 Maiden Lane, New York, NY 10038                           | 3.651028  |
| Insurance Co. of North America, P.O. Box 7728, Philadelphia, PA 19101                 | 1.659558  |
| Monarch Insurance Co. of Ohio, The, 19 Rector St., New York, NY 10006                 | 0.331912  |
| Northern Insurance Company of New York, P.O. Box 1228, Baltimore, MD 21203            | 2.240404  |
| Northwestern National Ins. Co., 731 No. Jackson St., Milwaukee, WI 53201              | 0.663823  |
| Ohio Casualty Insurance Company, The, 136 North Third St., Hamilton, OH 45025         | 0.165956  |
| Pacific Indemnity Co., 51 John F. Kennedy Parkway, Short Hills, NJ 07078              | 0.331912  |
| Peerless Insurance Co., 62 Maple Ave., Keene, NH 03431                                | 0.124467  |
| Protective Insurance Co., 3100 No. Meridian St., Indianapolis, IN 46208               | 0.248934  |
| Providence Washington Insurance Co., 20 Washington Place, Providence, RI 02903        | 0.165956  |
| Reliance Insurance Company, 4 Penn Center Plaza, Philadelphia, PA 19103               | 0.995735  |
| Royal Insurance Company of America, 150 William Street, New York, NY 10038            | 3.319116  |
| St. Paul Fire & Marine Ins. Co., 385 Washington St., St. Paul, MN 55102               | 4.699869  |
| Seaboard Surety Co., 90 William St., New York, NY 10038                               | 0.165956  |
| State Farm Fire & Casualty Company, 112 East Washington St., Bloomington, IL 61701    | 0.829779  |
| Transamerica Insurance Company, P.O. Box 54256, Los Angeles, CA 90054                 | 0.829779  |
| Travelers Indemnity Company, The, One Tower Square, Hartford, CT 06115                | 10.787128 |
| United States Fidelity and Guaranty Co., 100 Light St., Baltimore, MD 21202           | 10.455217 |
| United States Fire Insurance Co., P.O. Box 2387, Morristown, NJ 07960                 | 3.319116  |
| Zurich Insurance Co., 231 No. Hartingale Rd., Schaumburg, IL 60196                    | 1.244669  |

NE-82

Nuclear Energy Liability Insurance  
NUCLEAR ENERGY LIABILITY INSURANCE ASSOCIATION

SUBSCRIBING COMPANIES AND THEIR PRO-  
PORTIONATE LIABILITY ENDORSEMENT

Calendar Year 1982

1. It is agreed that with respect to (i) bodily injury or property damage caused, during the effective period of this endorsement, by the radioactive, toxic, explosive or other hazardous properties of nuclear material, and (ii) contingent liability as provided in Condition 4 for excess incurred losses because retrospective premium due under one or more binders with respect to such bodily injury or property damage is not paid:
  - a. The word "companies" wherever used in the policy means the subscribing companies listed on the reverse side of this endorsement.
  - b. The policy shall be binding on such companies only.
  - c. Each such company shall be liable only for its proportion designated next to its name of any obligation assumed or expense incurred under the policy.
2. It is agreed that the effective period of this endorsement is from the beginning of the effective date of this endorsement stated below, to the close of December 31st of the Calendar Year designated in the caption above, or to the time of the termination or cancellation of the Draft Master Policy, or this binder, whichever first occurs, eastern standard time.

(see reverse side for list of subscribing companies)

This is to certify that this is a true copy of the original Endorsement having the endorsement number and being made part of the Nuclear Energy Liability Policy (Facility Form) as designated hereon. No Insurance is afforded hereunder.

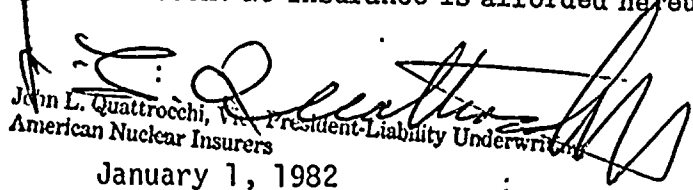
  
John L. Quattrocchi, Vice President-Liability Underwriting  
American Nuclear Insurers

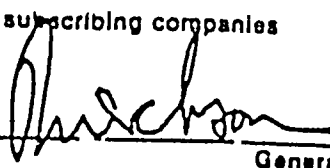
Effective Date of this Endorsement January 1, 1982 Binder No. XXXXXXXXXX EB-26  
12:01 A.M. Standard Time  
Issued to Florida Power & Light Company To form a part of Policy No. XXXXXXXXXX  
Date of Issue March 5, 1982  
For the subscribing companies  
By  General Manager  
Endorsement No 8 Countersigned by \_\_\_\_\_

# SUBSCRIBING COMPANIES

# PROPORTION OF 100%

Aetna Casualty and Surety Co., The, 151 Farmington Ave., Hartford, CT 06156  
 Aetna Insurance Company, 55 Elm St., Hartford, CT 06115  
 Affiliated FM Insurance Co., Allendale Park, P.O. Box 7500, Johnston, RI 02919  
 Allianz Insurance Company, 6435 Wilshire Blvd., Los Angeles, CA 90054  
 Allstate Insurance Co., Allstate Plaza South - G1, Northbrook, IL 60062  
 American Home Assurance Co., 102 Maiden Lane, New York, NY 10005  
 American Motorists Insurance Co., Long Grove, IL 60049  
 Bituminous Casualty Corporation, 320-18th St., Rock Island, IL 61201  
 Centennial Insurance Co., Atlantic Building, 45 Wall Street, New York, NY 10005  
 Commercial Union Insurance Co., One Beacon St., Boston, MA 02108  
 Connecticut Indemnity Company, The, 9 Farm Springs Rd., Farmington, CT 06032  
 Continental Casualty Co., CNA Plaza, Chicago, IL 60685  
 Continental Insurance Co., The, 80 Maiden La., New York, NY 10038  
 Federal Insurance Co., 51 John F. Kennedy Parkway, Short Hills, NJ 07078  
 Fireman's Fund Insurance Companies, P.O. Box 3395, San Francisco, CA 94119  
 General Accident Insurance Company of America, 414 Walnut St., Philadelphia, PA 19105  
 Hanover Insurance Co., The, 440 Lincoln St., Worcester, MA 01605  
 Hartford Accident and Indemnity Co., Hartford Plaza, Hartford, CT 06115  
 Hartford Steam Boiler Insp. & Ins. Co., The, 56 Prospect St., Hartford, CT 06102  
 Highlands Insurance Co., 600 Jefferson St., Houston, TX 77002  
 Home Indemnity Co., The, 59 Maiden Lane, New York, NY 10038  
 Insurance Co. of North America, P.O. Box 7728, Philadelphia, PA 19101  
 Monarch Insurance Co. of Ohio, The, 19 Rector St., New York, NY 10006  
 Northern Insurance Company of New York, P.O. Box 1228, Baltimore, MD 21203  
 Northwestern National Ins. Co., 731 No. Jackson St., Milwaukee, WI 53201  
 Ohio Casualty Insurance Company, The, 136 North Third St., Hamilton, OH 45025  
 Pacific Indemnity Co., 51 John F. Kennedy Parkway, Short Hills, NJ 07078  
 Peerless Insurance Co., 62 Maple Ave., Keene, NH 03431  
 Protective Insurance Co., 3100 No. Meridian St., Indianapolis, IN 46208  
 Providence Washington Insurance Co., 20 Washington Place, Providence, RI 02903  
 Reliance Insurance Company, 4 Penn Center Plaza, Philadelphia, PA 19103  
 Royal Insurance Company of America, 150 William Street, New York, NY 10038  
 St. Paul Fire & Marine Ins. Co., 385 Washington St., St. Paul, MN 55102  
 Seaboard Surety Co., 90 William St., New York, NY 10038  
 State Farm Fire & Casualty Company, 112 East Washington St., Bloomington, IL 61701  
 Transamerica Insurance Company, P.O. Box 54256, Los Angeles, CA 90054  
 Travelers Indemnity Company, The, One Tower Square, Hartford, CT 06115  
 United States Fidelity and Guaranty Co., 100 Light St., Baltimore, MD 21202  
 United States Fire Insurance Co., P.O. Box 2387, Morristown, NJ 07960  
 Zurich Insurance Co., 231 No. Hartingale Rd., Schaumburg, IL 60196

9.957349  
 3.153160  
 0.248934  
 1.327647  
 4.978675  
 0.871268  
 0.414890  
 0.414890  
 0.248934  
 3.319116  
 0.414890  
 4.148895  
 7.675457  
 1.493602  
 5.310586  
 1.327647  
 0.497867  
 7.053122  
 0.497867  
 0.414890  
 3.651028  
 1.659558  
 0.331912  
 2.240404  
 0.663823  
 0.165956  
 0.331912  
 0.124467  
 0.248934  
 0.165956  
 0.995735  
 3.319116  
 4.699869  
 0.165956  
 0.829779  
 0.829779  
 10.787128  
 10.455217  
 3.319116  
 1.244669