

REGULATOR INFORMATION DISTRIBUTION SYSTEM (RIDS)

ACCESSION NBR: 7912140246 DOC. DATE: 79/12/10 NOTARIZED: NO DOCKET #
 FACIL: 50-250 Turkey Point Plant, Unit 3, Florida Power and Light C 05000250
 50-251 Turkey Point Plant, Unit 4, Florida Power and Light C 05000251
 AUTH. NAME: UHRIG, R.E. AUTHOR AFFILIATION: Florida Power & Light Co.
 RECIP. NAME: SCHWENCER, A. RECIPIENT AFFILIATION: Operating Reactors Branch 1

SUBJECT: Agrees to revise Tech Specs for control rod misalignment & position indication re NRC request. Tech Spec amend by 800229.

DISTRIBUTION CODE: A001S COPIES RECEIVED: LTR 3 ENCL 0 SIZE: 1
 TITLE: General Distribution for after issuance of Operating Lic

NOTES:

ACTION:	RECIPIENT	COPIES		RECIPIENT	COPIES	
	ID CODE/NAME	LTTR	ENCL		ID CODE/NAME	LTTR
	05 BC ORB# 1	7				
INTERNAL:	0 REG FILE	1		02 NRC PDR	1	
	12 T&E	2	2	14 TA/EDO	1	
	15 CORE PERF BR	1		17 ENGR BR	1	
	18 REAC SFTY BR	1		19 PLANT SYS BR	1	
	20 EEB	1		21 EFLT TRT SYS	1	
	22 BRINKMAN	1		EPB-DOR	1	
	OELD	1				
EXTERNAL:	03 LPDR	1		04 NSIC	1	
	23 ACRS	16	16			

DEC 18 1979

APP
2

TOTAL NUMBER OF COPIES REQUIRED: LTR 39 ENCL 0

14B

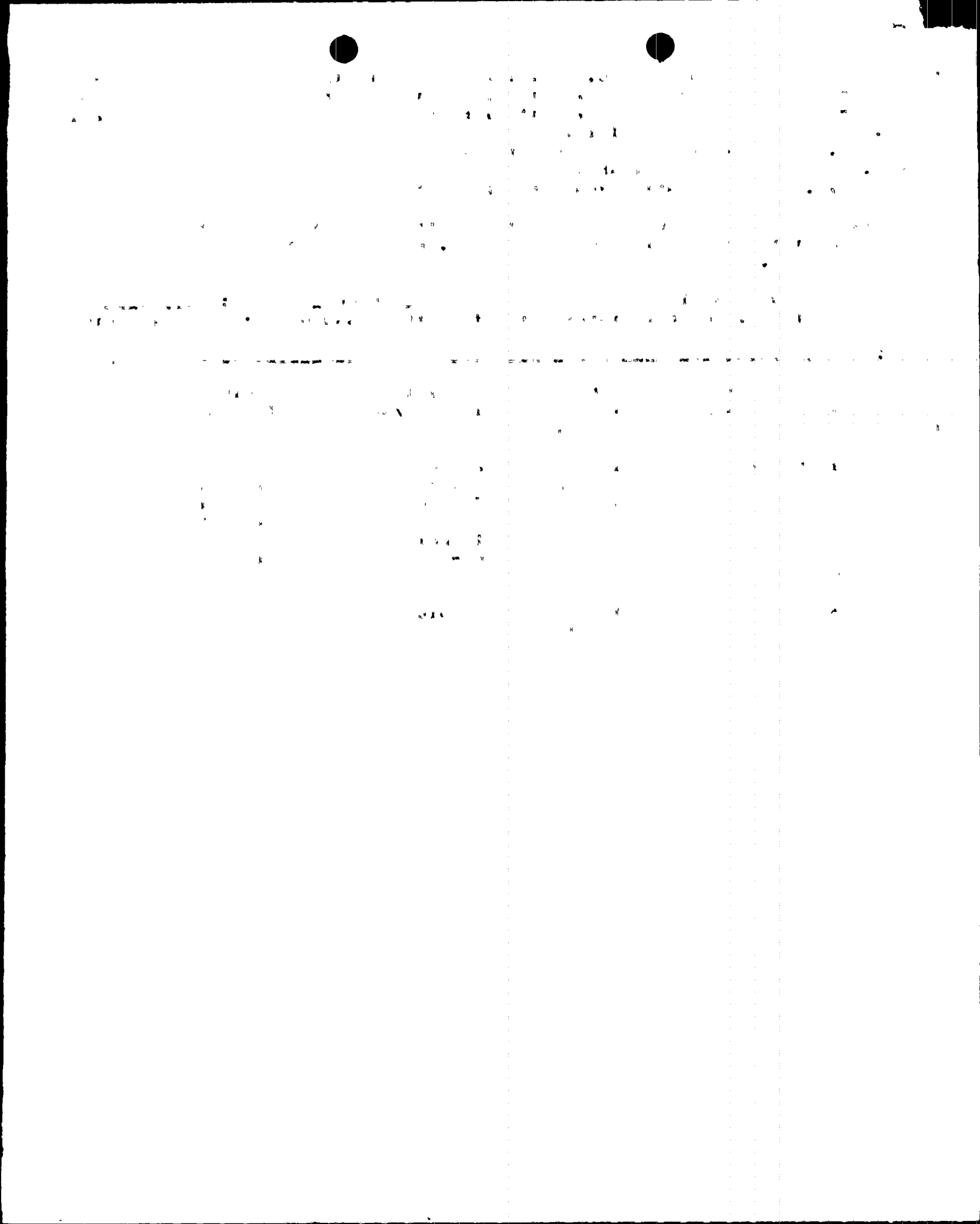

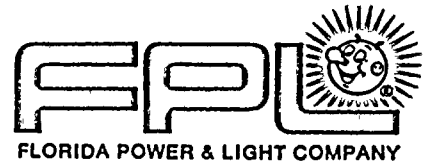

December 10, 1979
L-79-343

Office of Nuclear Reactor Regulation
Attention: Mr. A. Schwencer, Chief
Operating Reactors Branch #1
Division of Operating Reactors
U. S. Nuclear Regulatory Commission
Washington, D.C. 20555

Dear Mr. Schwencer:

Re: Turkey Point Units 3 & 4
Docket Nos. 50-250 & 50-251
Control Rod Misalignment And
Position Indication

As requested in your letter of October 29, 1979, we have reviewed the Turkey Point Technical Specifications with respect to control rod misalignment and control rod position indication. Our review indicates that a revision is appropriate. Our current plan is to submit a proposed Technical Specification amendment to address the issues in your letter by February 29, 1980.

Very truly yours,

Robert E. Uhrig
Vice President
Advanced Systems & Technology

REU/MAS/paf

cc: Mr. J. P. O'Reilly, Region II
Harold Reis, Esquire

7912140 2463/0
P

