

A017

REGULATORY INFORMATION DISTRIBUTION SYSTEM

DOCKET NBR: 50-250/251 TURKEY PT 3/4

DOC DATE: 781110

RECIPIENT: SCHWENCER, A.

ACCESSION NBR: 7811160139

ORIGINATOR: UHRIG, R.E.

COPIES RECEIVED:

COMPANY: FL PWR & LIGHT

LTR 3 ENCL 3

SUBJECT:

SIZE: 1+40

Forwards info in response to 780518 NRC request for info re steam generator & reactor coolant pump supports sufficient to show geometry of all principal elements. W/out oversized drawing.

See drawings marked Containment Structure

DISTRIBUTION CODE: A017

DISTRIBUTION TITLE:

NOTARIZED

CONTAINMENT LEAK RATE TESTING-APPENDIX J.

NAME	ENCL?	FOR ACTION
BR CHIEF	W/7 ENCL	ORB#1 BC
<u>REG FILE</u>	W/ENCL/ <i>w/dwngs</i>	
NRC PDR	W/ENCL	
I & E	W/2 ENCL	
DELD	W/ENCL	
HANAUER	W/ENCL	
CONTAINMENT SYSTEMS	W/ENCL	
AD FOR SYS & PROJ	W/ENCL	
ENGINEERING BR	W/ENCL	
REACTOR SAFETY BR	W/ENCL	
PLANT SYSTEMS BR	W/ENCL	
EEB	W/ENCL	
M FAIRFILE	W/ENCL	
EFFLUENT TREAT SYS	W/ENCL	
LPDR	W/ENCL	
TERA	W/ENCL	
NSIC	W/ENCL	
ACRS	W/16 ENCL	

NOV 20 1978

TOTAL NUMBER OF COPIES REQUIRED:

LTR 40
ENCL 40

NOTES:

may



UNITED STATES
NUCLEAR REGULATORY COMMISSION
WASHINGTON, D. C. 20555

P

MEMORANDUM FOR: TERA Corp.

FROM: US NRC/TIDC/Distribution Services Branch

SUBJECT: Special Document Handling Requirements

- ☐ 1. Please use the following special distribution list for the attached document.

- ☒ 2. The attached document requires the following special considerations:

- ☐ Do not send oversize enclosure to the NRC PDR.
- ☒ Only one oversize enclosure was received - please return for Regulatory File storage.
- ☐ Proprietary information - send affidavit only to the NRC PDR
- ☐ Other: (specify)

Michael Collins

cc: DSB Files

TIDC/DSB Authorized Signature

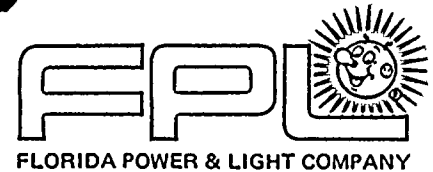

November 10, 1978
L-78-355

Office of Nuclear Reactor Regulation
Attention: Mr. A. Schwencer, Chief
Operating Reactors Branch #1
Division of Operating Reactors
U. S. Nuclear Regulatory Commission
Washington, D. C. 20555

Dear Mr. Schwencer:

Re: Turkey Point Units 3 and 4
Docket Nos. 50-250 and 50-251
Steam Generator and Reactor
Coolant Pump Support Materials

This letter forwards the information which you requested in your letter of May 18, 1978, on steam generator and reactor coolant pump materials.

Our letter of July 11, 1978, indicated that we would forward the requested information by November 15, 1978.

Very truly yours,

Robert E. Uhrig
Vice President

REU:GDW:cf

cc: Mr. James P. O'Reilly, Region II
Robert Lowenstein, Esquire

REGULATORY DOCKET FILE COPY

7811160139

APR 17
5/13
DEWGS
TO
FILES

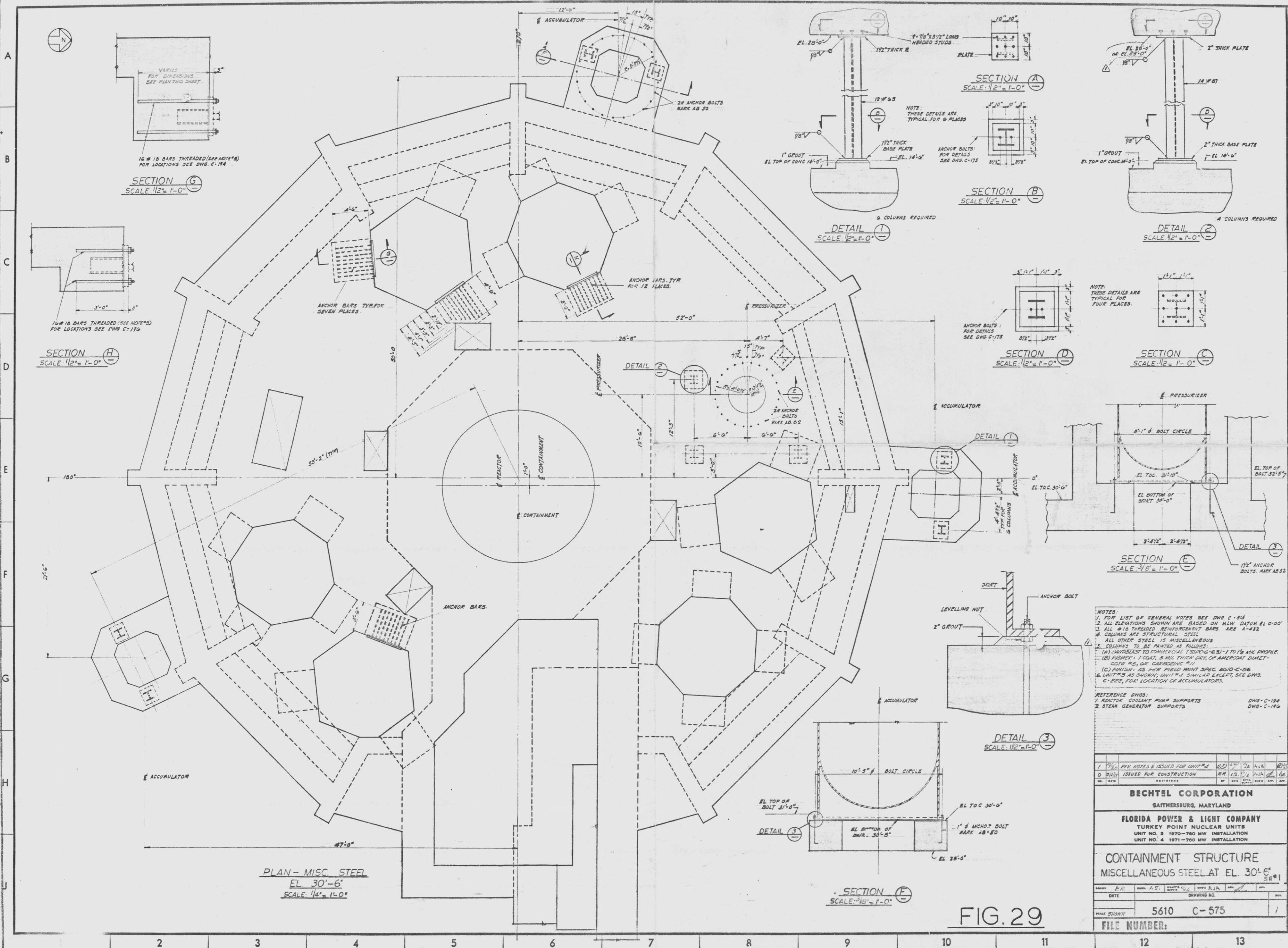

NOTES:

- FOR LIST OF GENERAL NOTES SEE DWG. C-515
- ALL ELEVATIONS SHOWN ARE BASED ON M.W. DATUM EL. 0'-0"
- ALL 8" DIA. THREADED REINFORCING BARS ARE A-332
- COLUMNS ARE STRUCTURAL STEEL
- ALL OTHER STEEL IS MISCELLANEOUS
- COLUMNS TO BE PAINTED AS FOLLOWS:
 - HANDPAINT TO COMMERCIAL (SSPC-C-6.3) - 1 TO 1 1/2 MIL THICK.
 - PRIMER: 1 COAT, 3 MIL THICK DRY, OF AMERCOAT DIAMET-CORR RES. OR EQUIVALENT.
 - FINISH: AS PER FIELD PAINT SPEC. 8010-C-56
- UNITS AS SHOWN; UNIT #4 SIMILAR EXCEPT SEE DWG. C-565 FOR LOCATION OF ACCUMULATORS.

REFERENCE DWGS:

- REACTOR COOLANT PUMP SUPPORTS DWG. C-194
- STEAM GENERATOR SUPPORTS DWG. C-196

BECHTEL CORPORATION			
SAINTERSBURG, MARYLAND			
FLORIDA POWER & LIGHT COMPANY			
TURKEY POINT NUCLEAR UNITS			
UNIT NO. 3 1970-760 MW INSTALLATION			
UNIT NO. 4 1971-760 MW INSTALLATION			
CONTAINMENT STRUCTURE			
MISCELLANEOUS STEEL AT EL. 30'-6"			
DATE	REV.	BY	CHK.
5/10/78	1	5610	C-575
FILE NUMBER:			

RETURN TO REACTOR DOCKET FILES

Doc# 50-250/251
Control # 781160139-01
Date 11/10/78 of Document:
REGULATORY DOCKET FILE

32

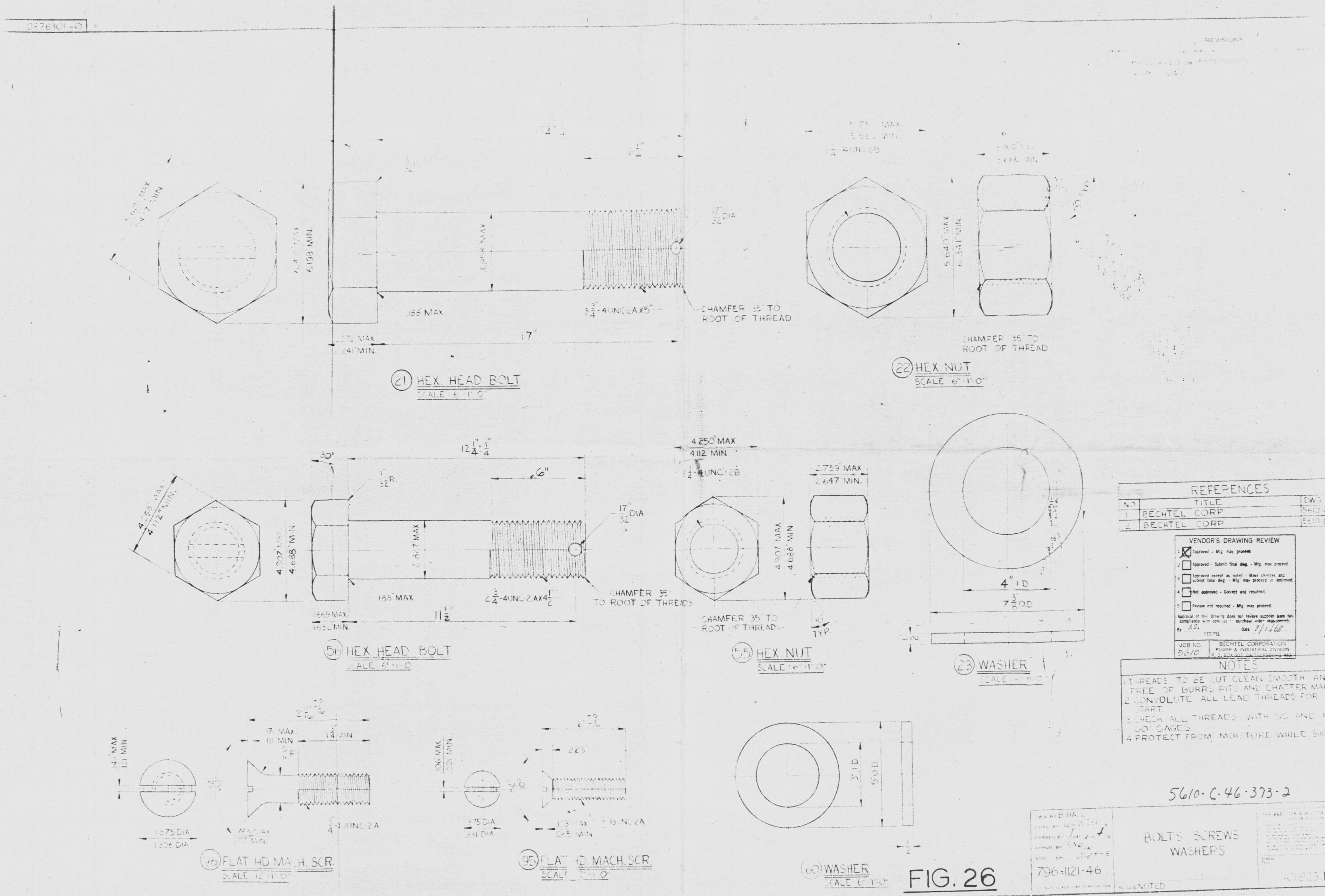

RETURN TO REACTOR DOCKET
FILES

Doc# 50-250/251
Control # 781160139-02
Date 11/10/78 of Document
REGULATORY DOCKET FILE

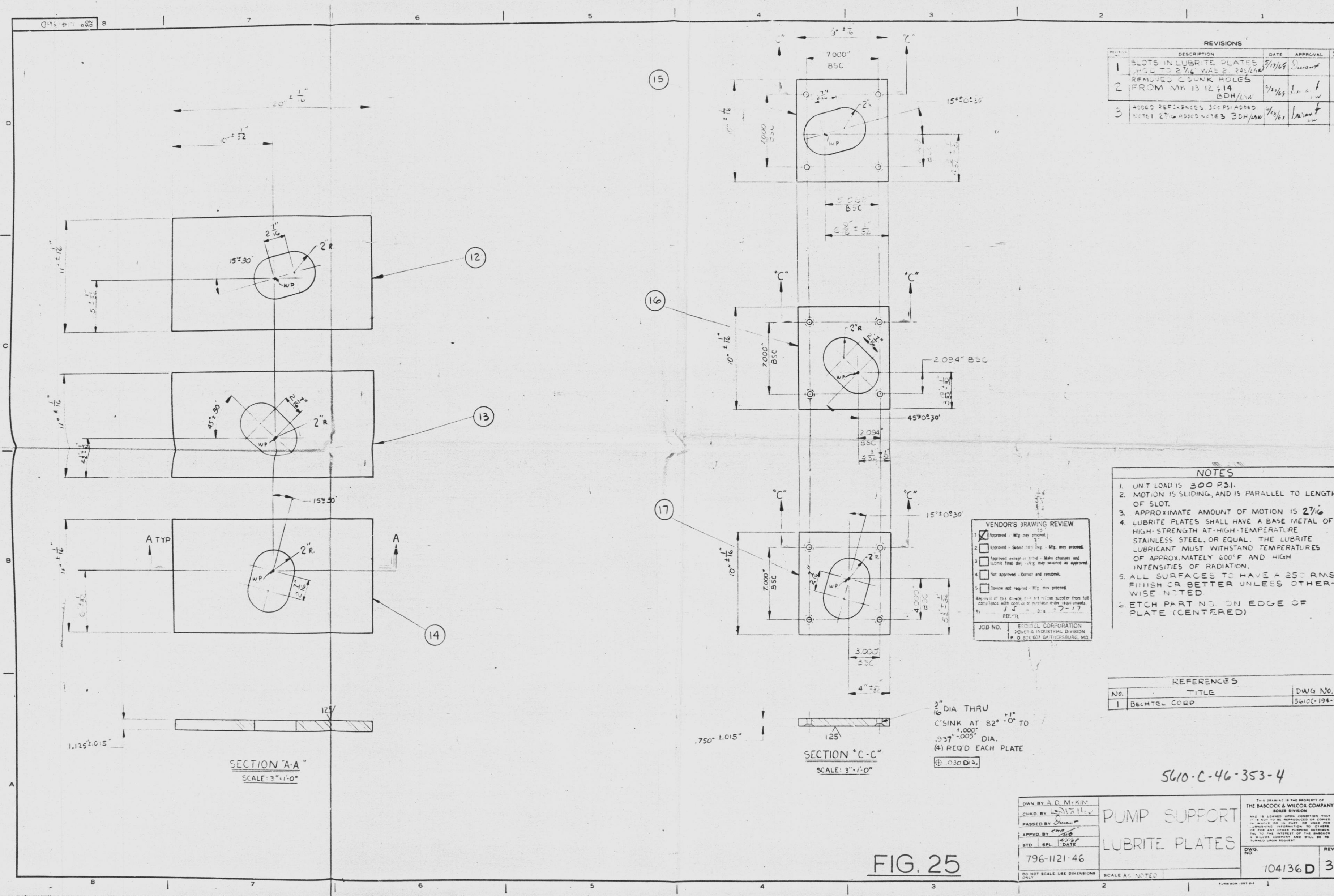

RETURN TO REACTOR DOCKET
FILES

50.250/251
78/11/60139-03
Date 11/10/78 of Document
REGULATORY DOCKET FILE



Date 11/10/78 of Document: 7811160139-04
 REGULATORY DOCKET FILE

Docket # 50-250125
Control # 781116439-05
Date 11/10/78 of Document:
REGULATORY DOCKET FILE

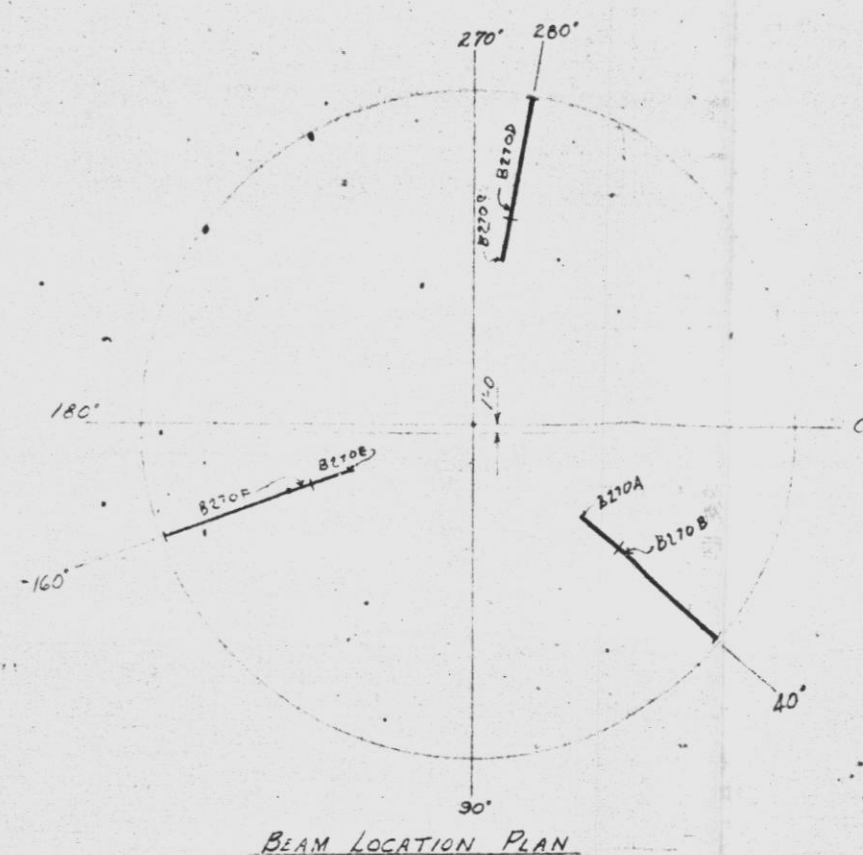

VENDOR'S DRAWING REVIEW

1. ☐ Issued - Mfg. may proceed.

2. ☐ Issued - Submit first day - Mfg. may proceed.

3. ☒ Issued - Marked in pencil - Mfg. may proceed and submit first day - Mfg. may proceed as approved.

4. ☐ Not approved - Correct and resubmit.

5. ☐ Issued as required - Mfg. may proceed.

Any other notes should be noted on drawing and submitted with drawing or separate sheet.

By: *WES* Date: *2/12/68*

JOB NO. BECHTEL CORPORATION
POWER & INDUSTRIAL DIVISION
P.O. BOX 507, CATHLAMET, WA 98561

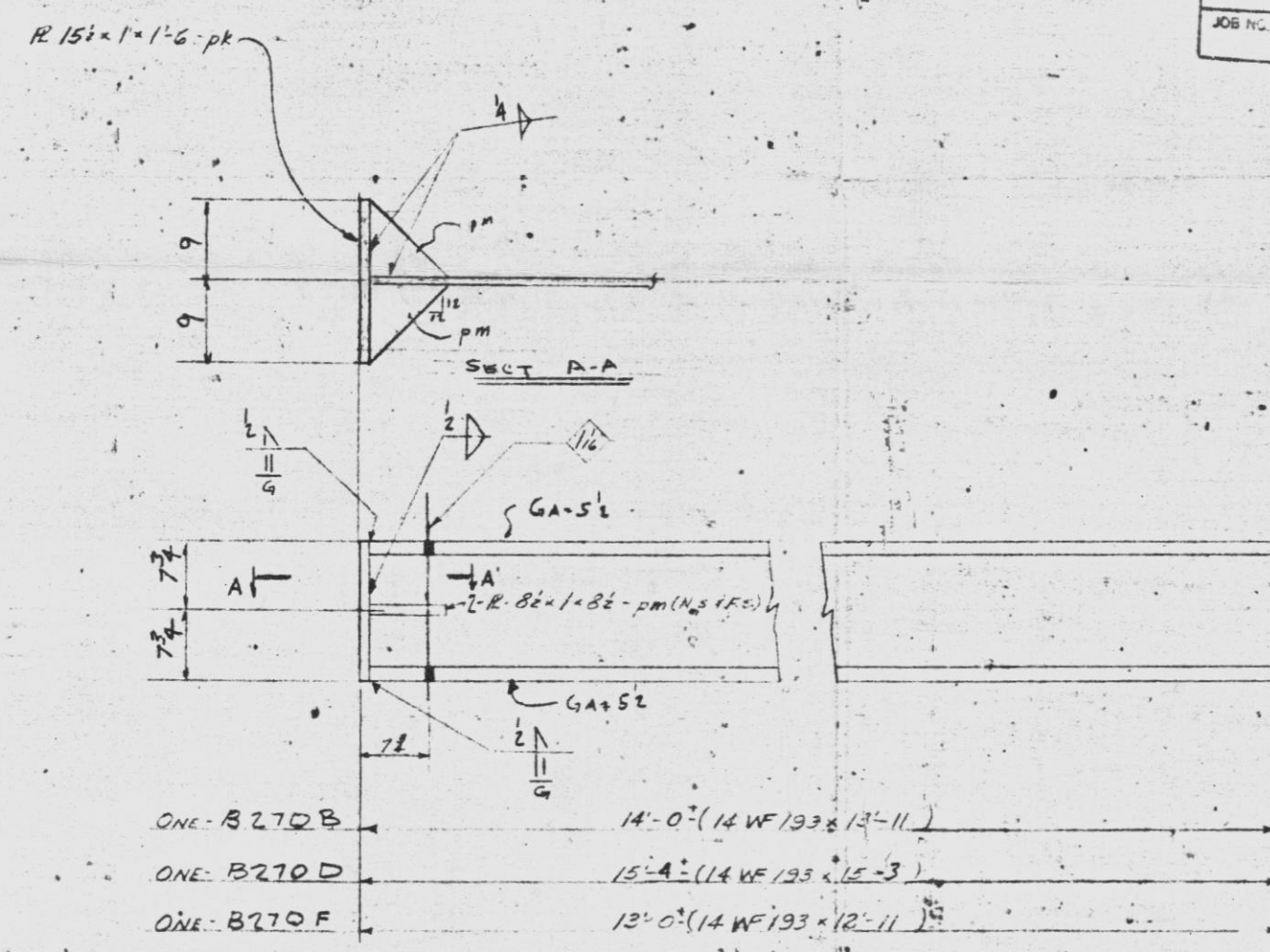
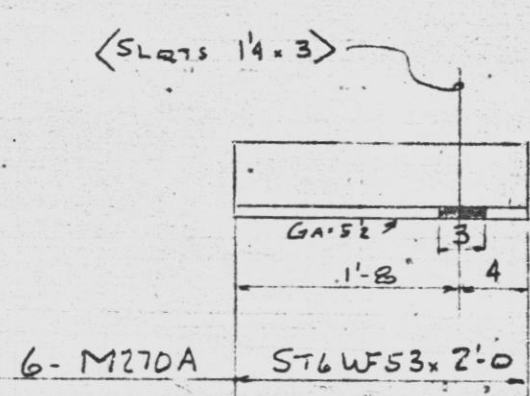
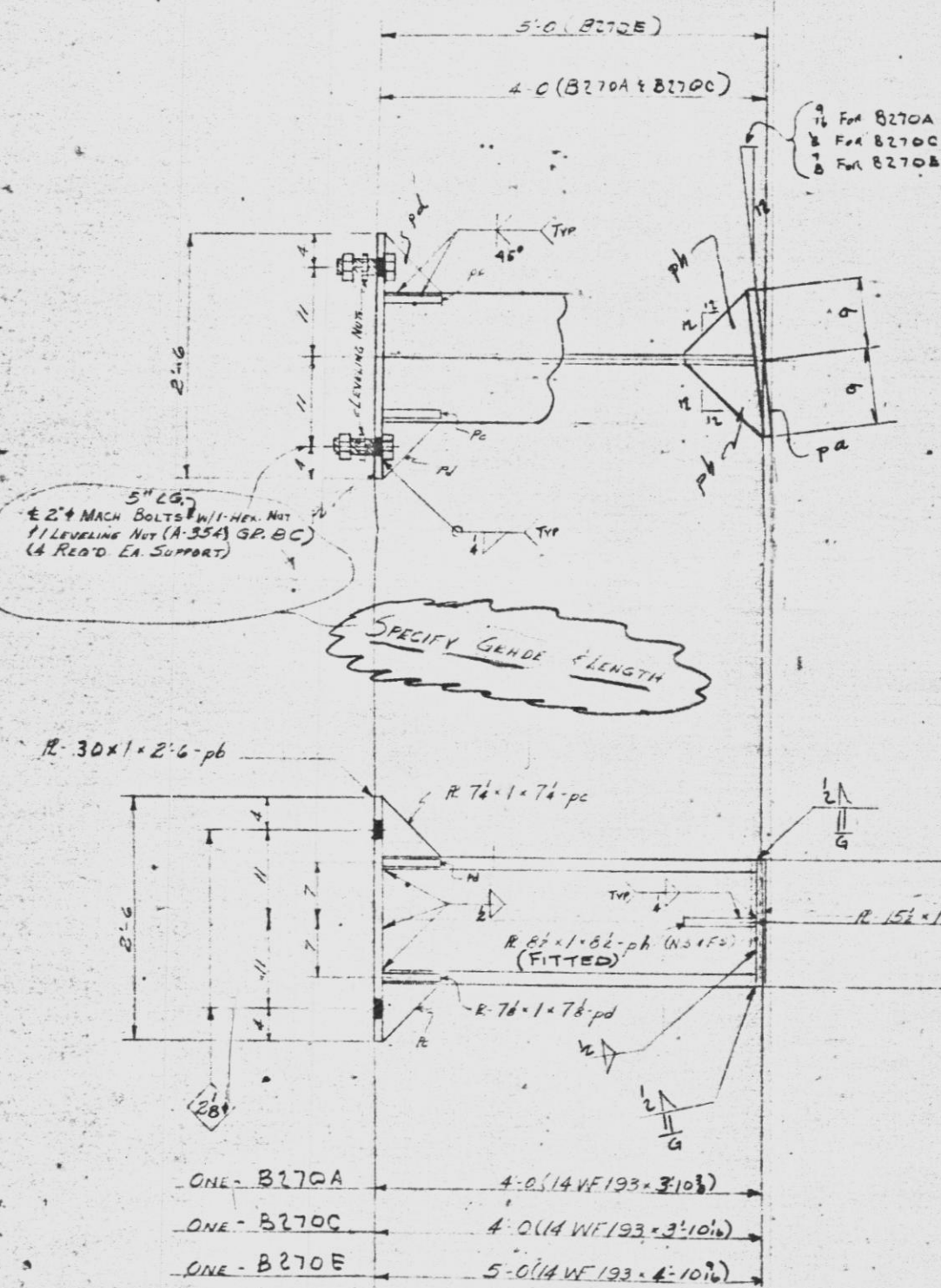

FIELD BOLTS REQUIRED
12-1" x 4" A-325 w/Nuts
A-354 GR. BC

NOTE:
ALL STEEL A441

FIG. 20

REF DWS. 5610-C-569

FLORIDA STEEL CORPORATION
"Steel when you want it"

TAMPA DIVISION
P.O. BOX 1818
TAMPA, FLORIDA

NO. PRINTS	DATE	STRUCTURE
1	APR 68	FLORIDA POWER & LIGHT CO.
APPR.		FLORIDA CITY, FLA.
CONTR.		CUSTOMER
SHOP		BECHTEL CORP.
ARCHT. OR ENGR.		DESCRIPTION
		STEAM GEN. THRUST BEAMS
DRAWN	DATE	DATE
166-0199	12/1/67	12/1/67
WORK ORDER NO.	DWG. NO.	
	D270	

FIELD FABRICATE THIS END

RETURN TO REACTOR DOCKET FILES

Docket # **50-250/251**
Control # **7811160139-06**
Date **11/10/78** of Document
REGULATORY DOCKET FILE

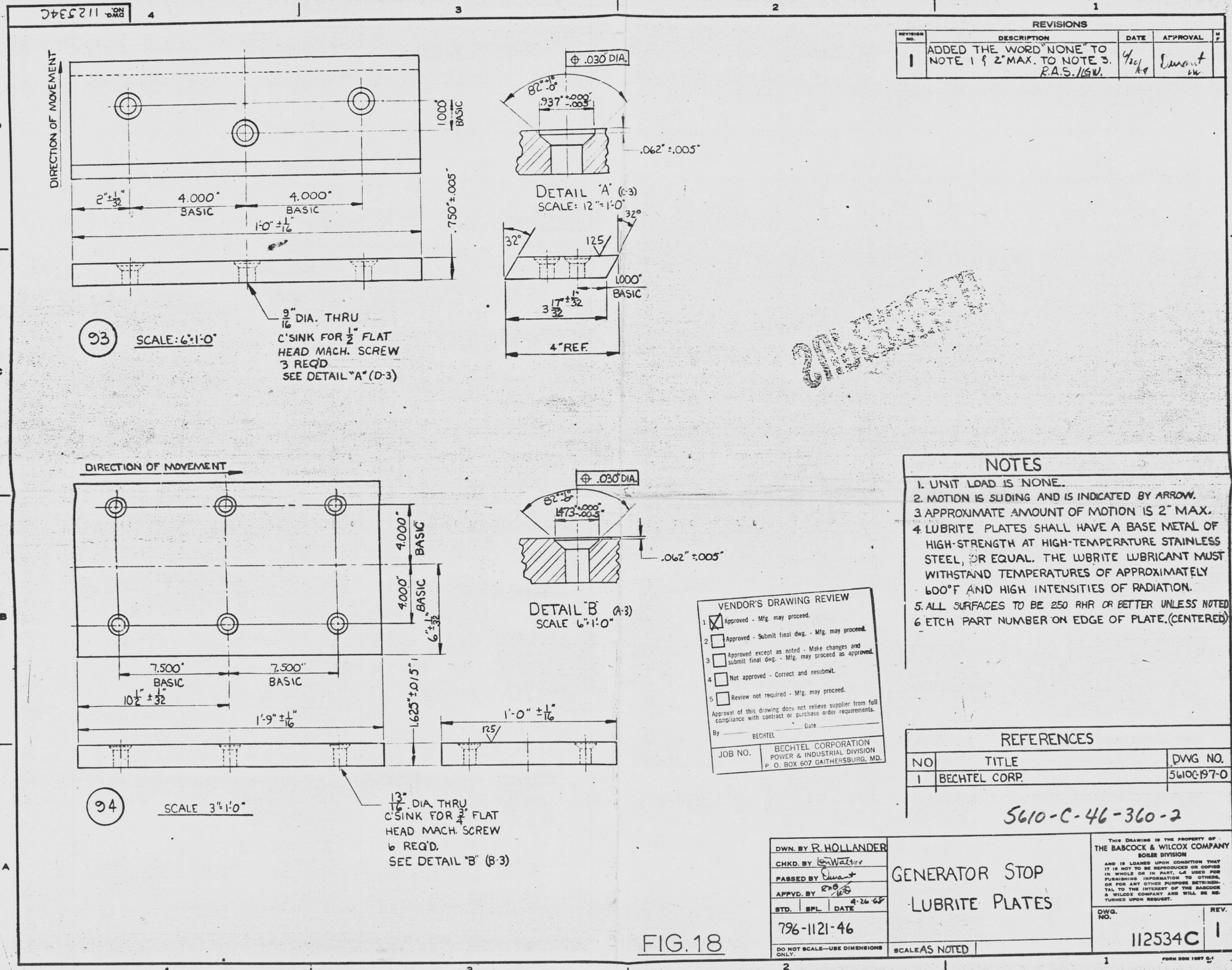

RETURN TO REACTOR DOCKET FILES

Doc# 50-250251
Control # 7811100135-04
Date 11/10/78 of Document
REGULATORY DOCKET FILE

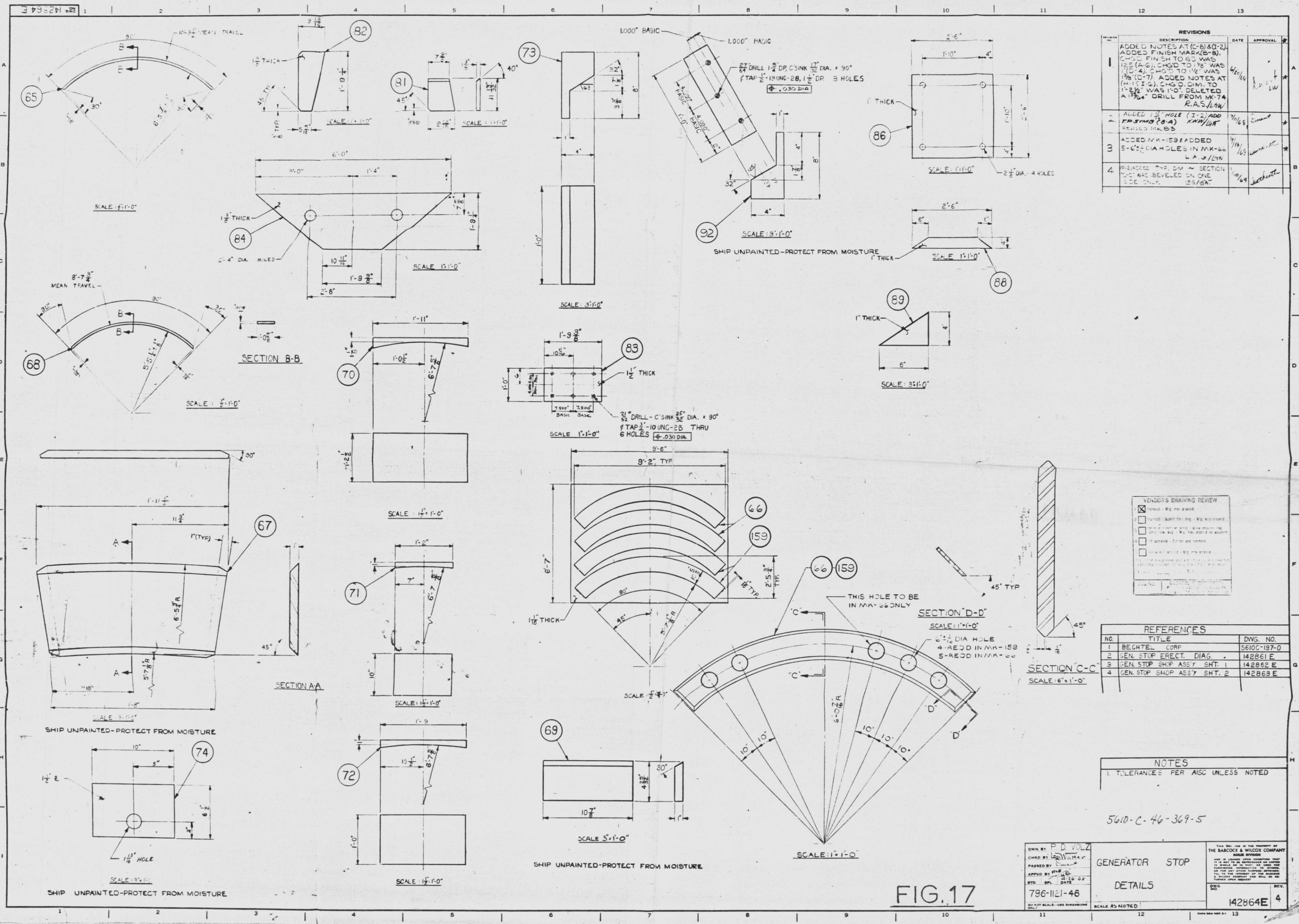

RETURN TO REACTOR DOCKET
FILES

Docket # 50-250/251
 Cont # 781160139-08
 Date 11/01/28 of Document
 REGULATORY DOCKET FILE

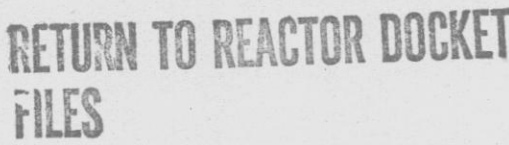

Docket # 50-2501251
Case # 7811160139 -09
Date 11/10/78 of Document:
REGULATORY DOCKET FILE

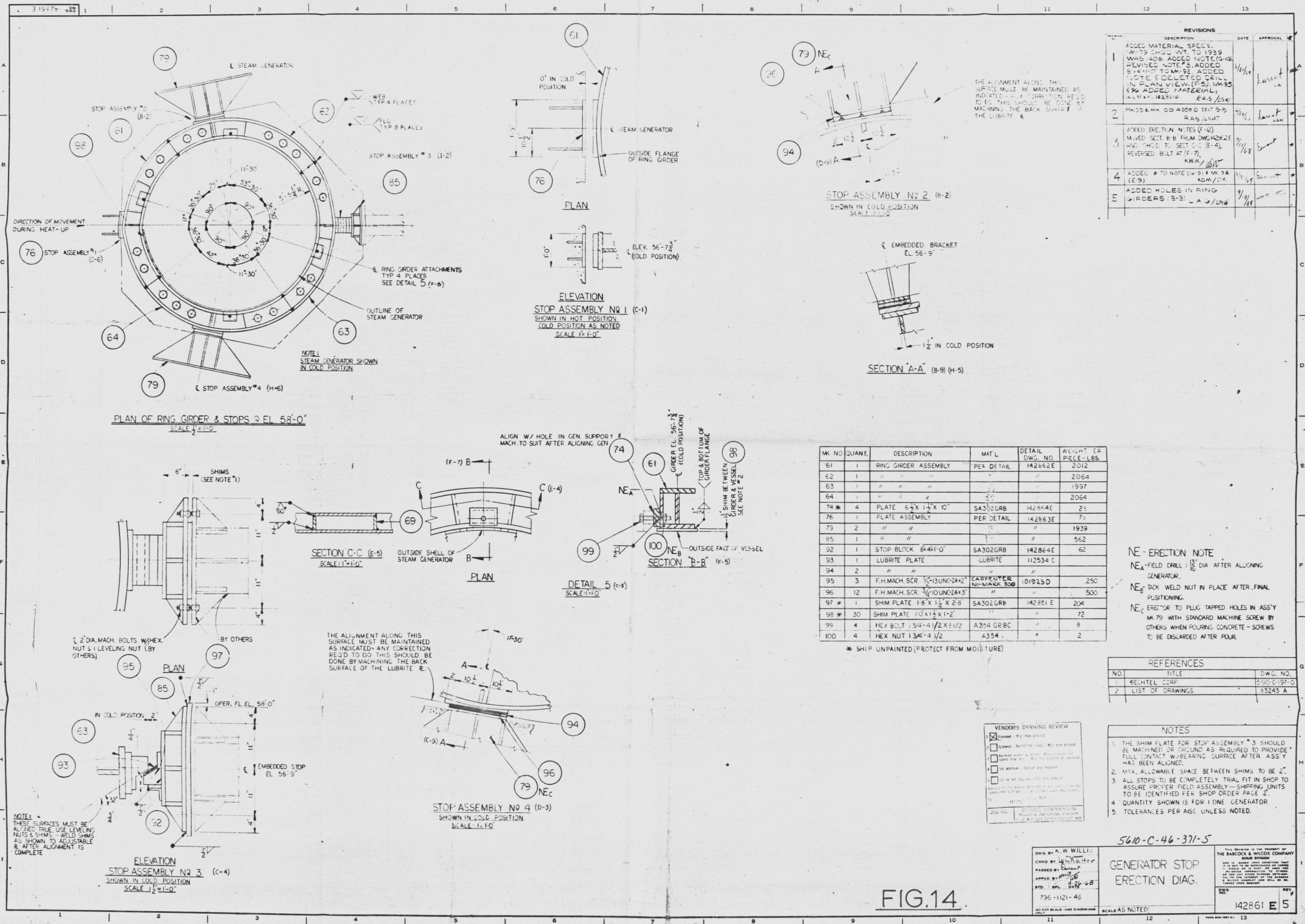
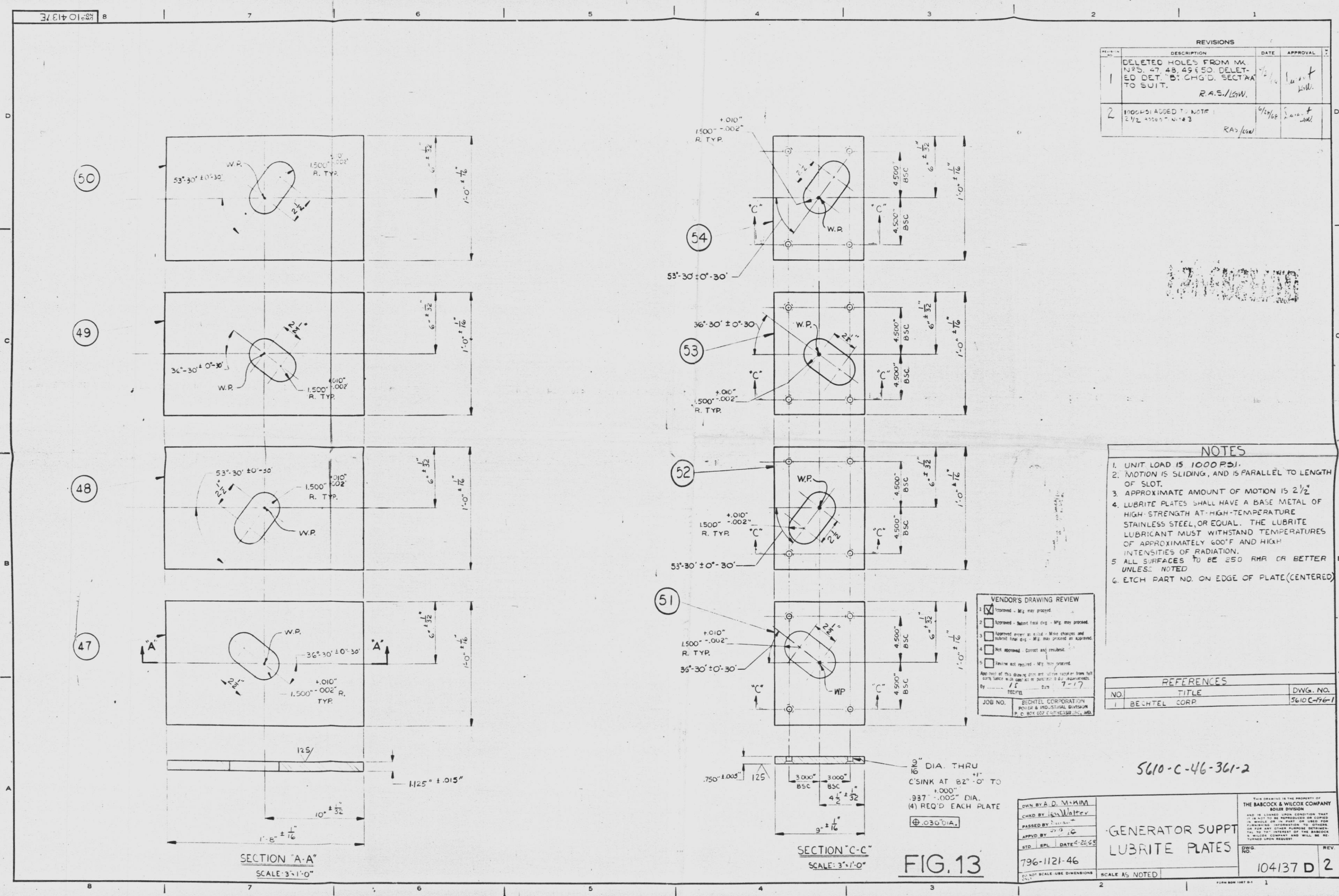

FIG. 14

RETURN TO REACTOR DOCKET FILES

Docket # 50-2501251
Control # 781160139 - 11
Date 11/12/78 of Document
REGULATORY DOCKET FILE



RETURN TO REACTOR DOCKET
FILES

Doc # 50-250/251
Control # 7811160139-12
Doc # 110128 of Document
REGULATORY DOCKET FILE



Docket # 50-2501251
Control # 781160139 -14
Date 11/10/78 of Document
CATEGORY DOCKET FILE

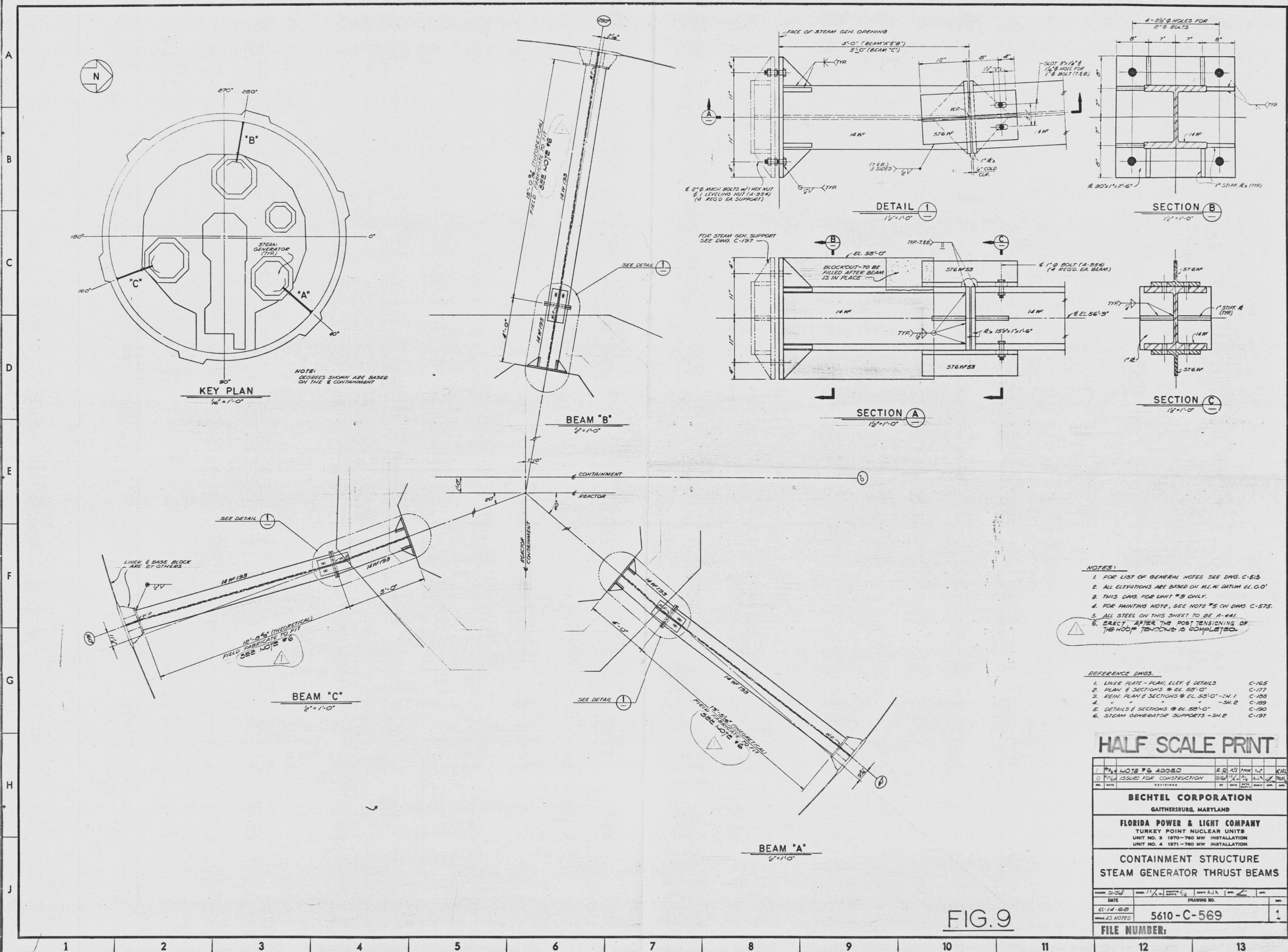

FIG. 9

RETURN TO REACTOR DOCKET
FILES

Docket # 50-250/051
Control # 7811160139-15
Date 11/10/78 of Document
REGULATORY DOCKET FILE

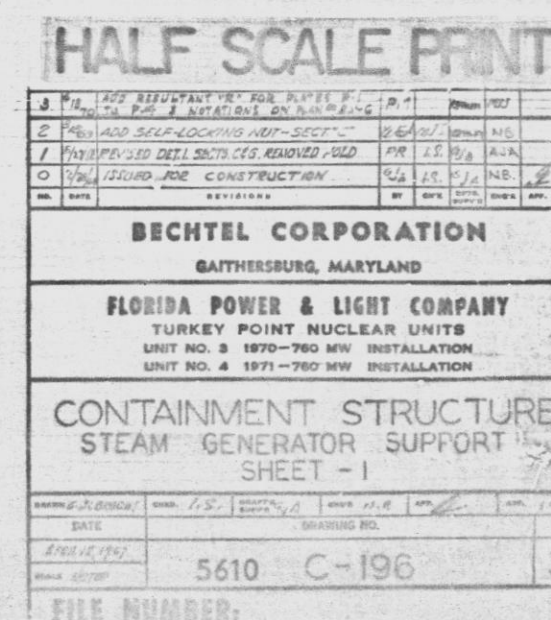
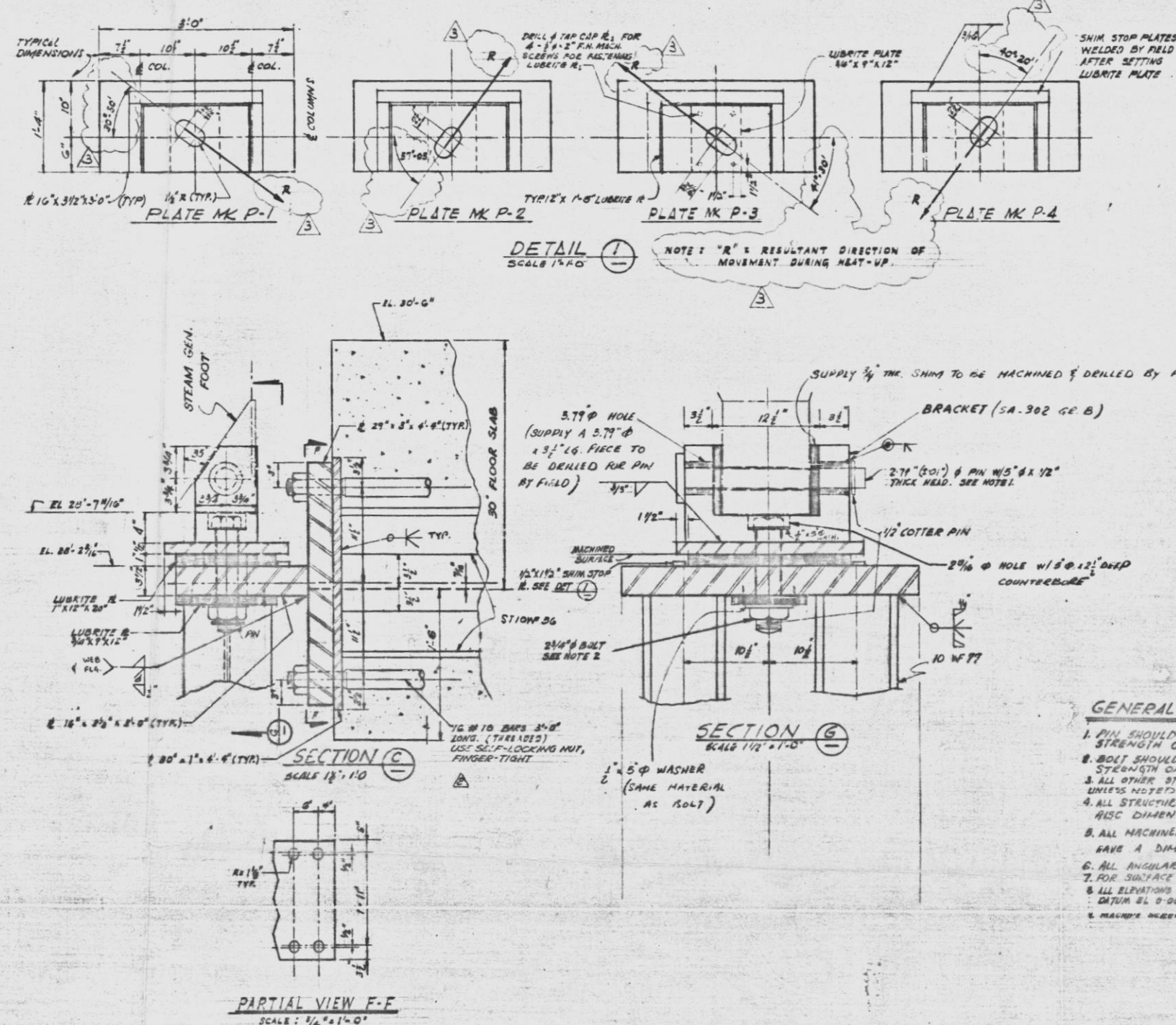
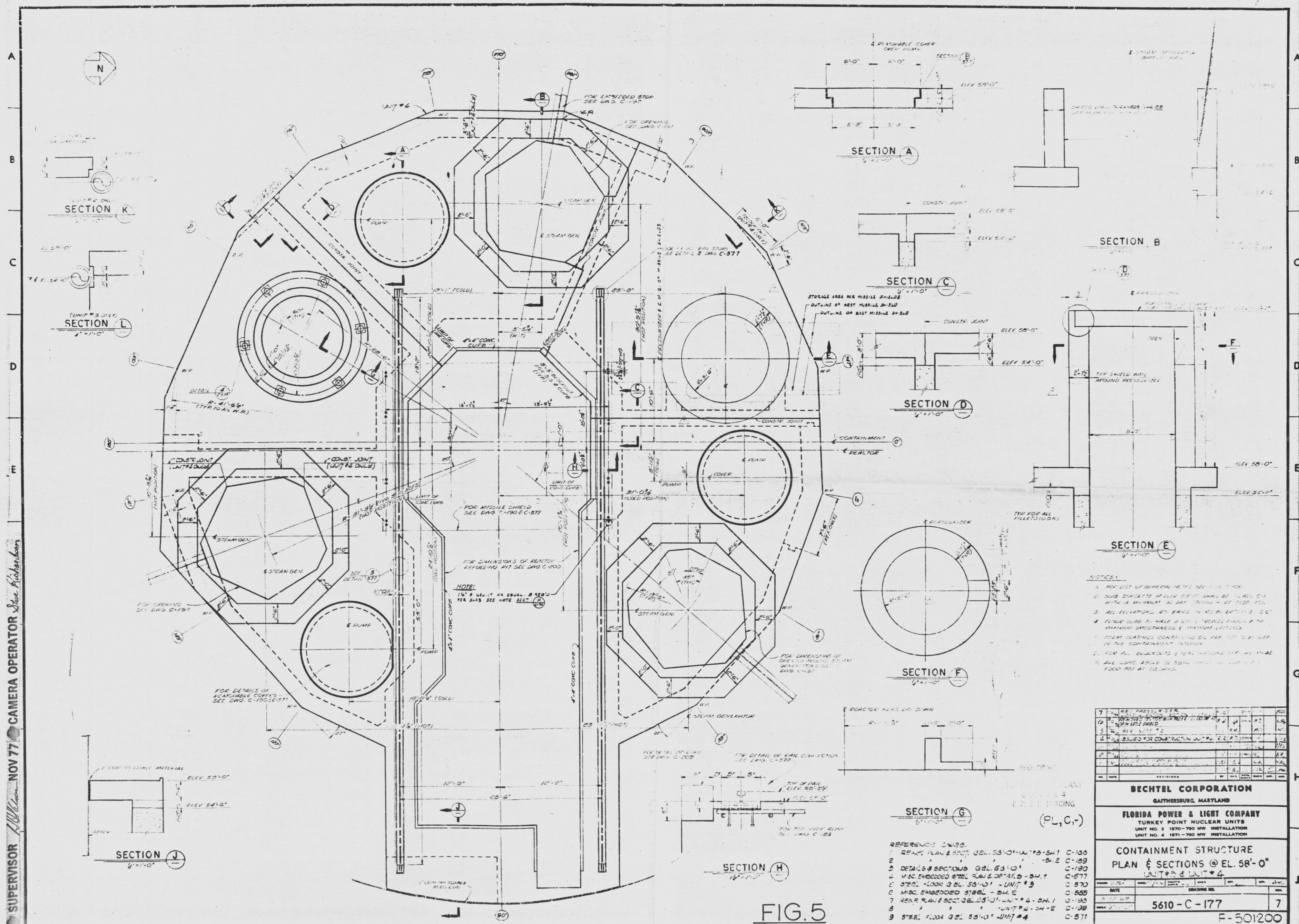

FIG. 7

RETURN TO REACTOR DOCKET FILES

Detail # 50-250725
 Control # 7811160139 -16
 Date 11/10/78 of Document:
REGULATORY DOCKET FILE



RETURN TO REACTOR DOCKET FILES

Doc# 50-250/251
Cont. # 7811160139-18
Date 11/10/78 of Document:
REGULATORY DOCKET FILE

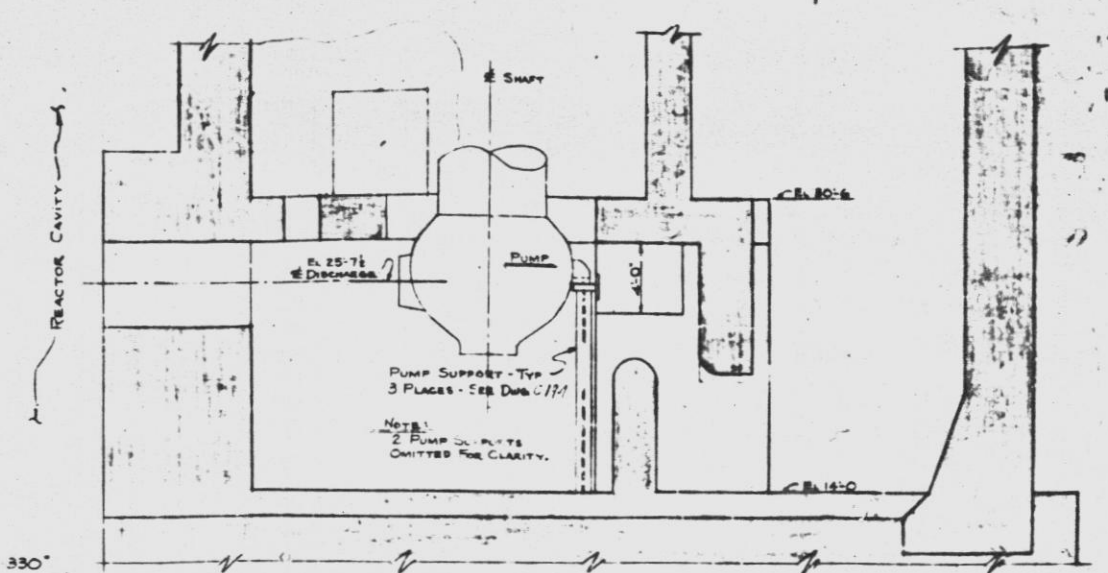
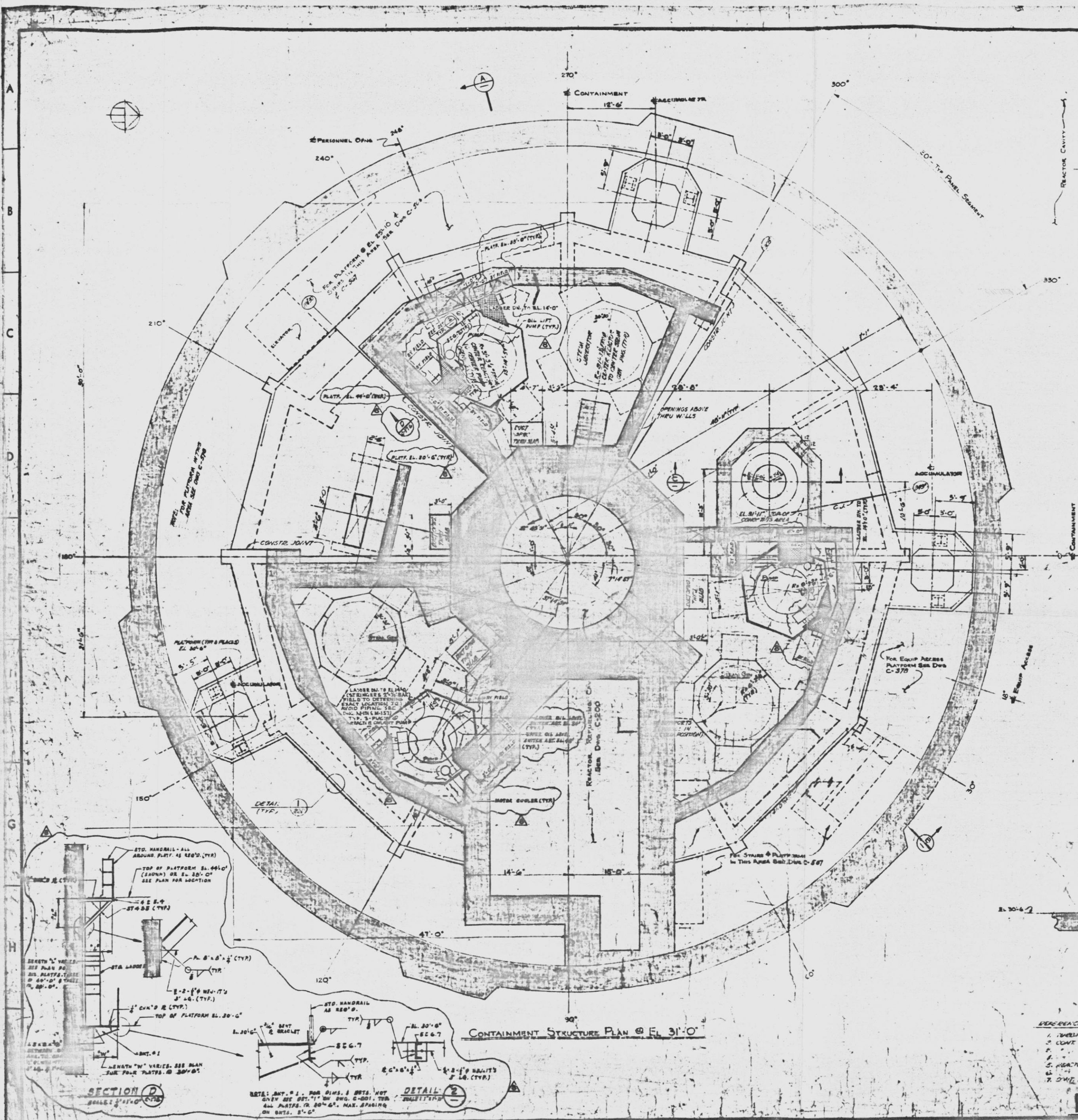

SECTION A

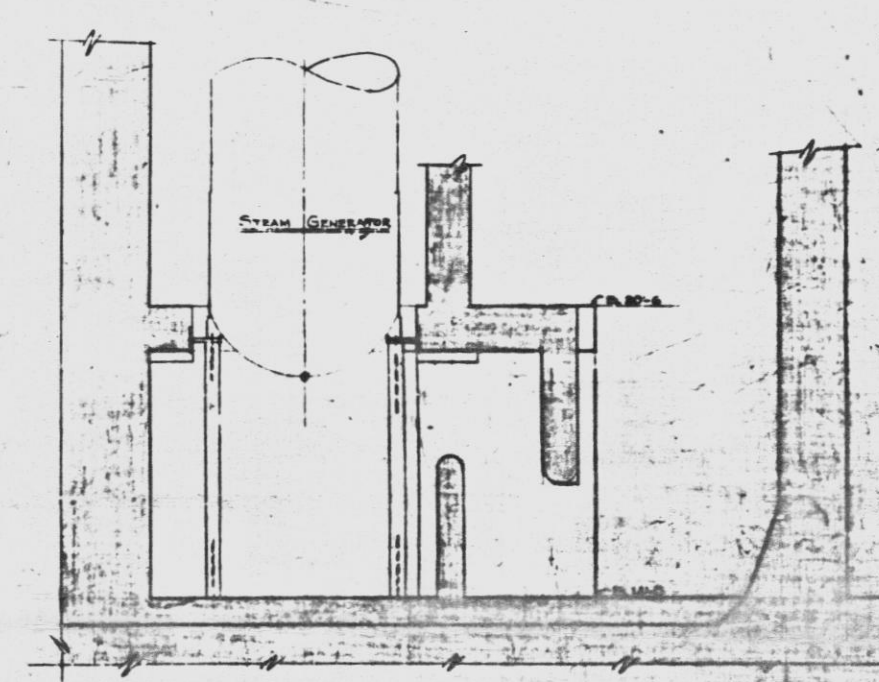

SECTION B

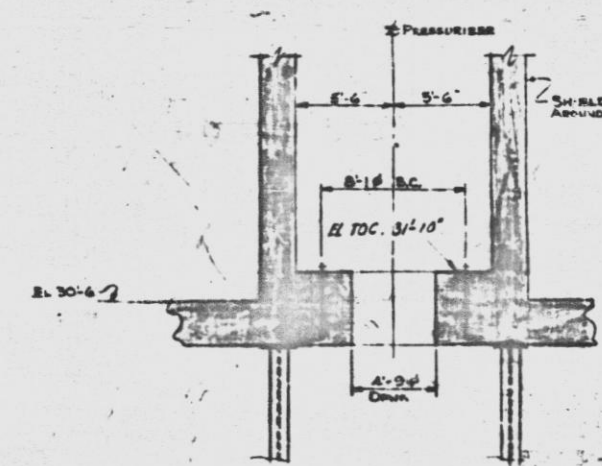

SECTION C

NOTE:

1. FOR LIST OF GENERAL NOTES SEE DWG. C-171
2. THIS DWG. FOR UNIT 3 & 4 ONLY
3. OMITTED
4. FOR OUTLINE OF HOLD DOWN BOLTS SEE DWG. C-171
5. FOR OUTLINE OF HOLD DOWN BOLTS SEE DWG. C-171
6. FOR DIMENSIONS OF SHIELD WALLS SEE DWG. C-171
7. FOR LOCATIONS OF PIPE & DUCT PENETRATIONS SEE DWG. C-171
8. ALL DIMENSIONS ARE IN FEET & INCHES
9. ALL DIMENSIONS SHOWN ARE BASED ON 1/4" = 1'-0" UNLESS OTHERWISE NOTED
10. FOR ALL ANCHOR BOLTS AND BRACKET BOLTS SEE DWG. C-171
11. FOR 1/2" DIA. STEEL BOLTS SEE DWG. C-171
12. FOR 1/2" DIA. STEEL BOLTS SEE DWG. C-171
13. FOR 1/2" DIA. STEEL BOLTS SEE DWG. C-171
14. FOR 1/2" DIA. STEEL BOLTS SEE DWG. C-171
15. FOR 1/2" DIA. STEEL BOLTS SEE DWG. C-171
16. FOR 1/2" DIA. STEEL BOLTS SEE DWG. C-171
17. FOR 1/2" DIA. STEEL BOLTS SEE DWG. C-171
18. FOR 1/2" DIA. STEEL BOLTS SEE DWG. C-171
19. FOR 1/2" DIA. STEEL BOLTS SEE DWG. C-171
20. FOR 1/2" DIA. STEEL BOLTS SEE DWG. C-171
21. FOR 1/2" DIA. STEEL BOLTS SEE DWG. C-171
22. FOR 1/2" DIA. STEEL BOLTS SEE DWG. C-171
23. FOR 1/2" DIA. STEEL BOLTS SEE DWG. C-171
24. FOR 1/2" DIA. STEEL BOLTS SEE DWG. C-171
25. FOR 1/2" DIA. STEEL BOLTS SEE DWG. C-171
26. FOR 1/2" DIA. STEEL BOLTS SEE DWG. C-171
27. FOR 1/2" DIA. STEEL BOLTS SEE DWG. C-171
28. FOR 1/2" DIA. STEEL BOLTS SEE DWG. C-171
29. FOR 1/2" DIA. STEEL BOLTS SEE DWG. C-171
30. FOR 1/2" DIA. STEEL BOLTS SEE DWG. C-171
31. FOR 1/2" DIA. STEEL BOLTS SEE DWG. C-171
32. FOR 1/2" DIA. STEEL BOLTS SEE DWG. C-171
33. FOR 1/2" DIA. STEEL BOLTS SEE DWG. C-171
34. FOR 1/2" DIA. STEEL BOLTS SEE DWG. C-171
35. FOR 1/2" DIA. STEEL BOLTS SEE DWG. C-171
36. FOR 1/2" DIA. STEEL BOLTS SEE DWG. C-171
37. FOR 1/2" DIA. STEEL BOLTS SEE DWG. C-171
38. FOR 1/2" DIA. STEEL BOLTS SEE DWG. C-171
39. FOR 1/2" DIA. STEEL BOLTS SEE DWG. C-171
40. FOR 1/2" DIA. STEEL BOLTS SEE DWG. C-171
41. FOR 1/2" DIA. STEEL BOLTS SEE DWG. C-171
42. FOR 1/2" DIA. STEEL BOLTS SEE DWG. C-171
43. FOR 1/2" DIA. STEEL BOLTS SEE DWG. C-171
44. FOR 1/2" DIA. STEEL BOLTS SEE DWG. C-171
45. FOR 1/2" DIA. STEEL BOLTS SEE DWG. C-171
46. FOR 1/2" DIA. STEEL BOLTS SEE DWG. C-171
47. FOR 1/2" DIA. STEEL BOLTS SEE DWG. C-171
48. FOR 1/2" DIA. STEEL BOLTS SEE DWG. C-171
49. FOR 1/2" DIA. STEEL BOLTS SEE DWG. C-171
50. FOR 1/2" DIA. STEEL BOLTS SEE DWG. C-171
51. FOR 1/2" DIA. STEEL BOLTS SEE DWG. C-171
52. FOR 1/2" DIA. STEEL BOLTS SEE DWG. C-171
53. FOR 1/2" DIA. STEEL BOLTS SEE DWG. C-171
54. FOR 1/2" DIA. STEEL BOLTS SEE DWG. C-171
55. FOR 1/2" DIA. STEEL BOLTS SEE DWG. C-171
56. FOR 1/2" DIA. STEEL BOLTS SEE DWG. C-171
57. FOR 1/2" DIA. STEEL BOLTS SEE DWG. C-171
58. FOR 1/2" DIA. STEEL BOLTS SEE DWG. C-171
59. FOR 1/2" DIA. STEEL BOLTS SEE DWG. C-171
60. FOR 1/2" DIA. STEEL BOLTS SEE DWG. C-171
61. FOR 1/2" DIA. STEEL BOLTS SEE DWG. C-171
62. FOR 1/2" DIA. STEEL BOLTS SEE DWG. C-171
63. FOR 1/2" DIA. STEEL BOLTS SEE DWG. C-171
64. FOR 1/2" DIA. STEEL BOLTS SEE DWG. C-171
65. FOR 1/2" DIA. STEEL BOLTS SEE DWG. C-171
66. FOR 1/2" DIA. STEEL BOLTS SEE DWG. C-171
67. FOR 1/2" DIA. STEEL BOLTS SEE DWG. C-171
68. FOR 1/2" DIA. STEEL BOLTS SEE DWG. C-171
69. FOR 1/2" DIA. STEEL BOLTS SEE DWG. C-171
70. FOR 1/2" DIA. STEEL BOLTS SEE DWG. C-171
71. FOR 1/2" DIA. STEEL BOLTS SEE DWG. C-171
72. FOR 1/2" DIA. STEEL BOLTS SEE DWG. C-171
73. FOR 1/2" DIA. STEEL BOLTS SEE DWG. C-171
74. FOR 1/2" DIA. STEEL BOLTS SEE DWG. C-171
75. FOR 1/2" DIA. STEEL BOLTS SEE DWG. C-171
76. FOR 1/2" DIA. STEEL BOLTS SEE DWG. C-171
77. FOR 1/2" DIA. STEEL BOLTS SEE DWG. C-171
78. FOR 1/2" DIA. STEEL BOLTS SEE DWG. C-171
79. FOR 1/2" DIA. STEEL BOLTS SEE DWG. C-171
80. FOR 1/2" DIA. STEEL BOLTS SEE DWG. C-171
81. FOR 1/2" DIA. STEEL BOLTS SEE DWG. C-171
82. FOR 1/2" DIA. STEEL BOLTS SEE DWG. C-171
83. FOR 1/2" DIA. STEEL BOLTS SEE DWG. C-171
84. FOR 1/2" DIA. STEEL BOLTS SEE DWG. C-171
85. FOR 1/2" DIA. STEEL BOLTS SEE DWG. C-171
86. FOR 1/2" DIA. STEEL BOLTS SEE DWG. C-171
87. FOR 1/2" DIA. STEEL BOLTS SEE DWG. C-171
88. FOR 1/2" DIA. STEEL BOLTS SEE DWG. C-171
89. FOR 1/2" DIA. STEEL BOLTS SEE DWG. C-171
90. FOR 1/2" DIA. STEEL BOLTS SEE DWG. C-171
91. FOR 1/2" DIA. STEEL BOLTS SEE DWG. C-171
92. FOR 1/2" DIA. STEEL BOLTS SEE DWG. C-171
93. FOR 1/2" DIA. STEEL BOLTS SEE DWG. C-171
94. FOR 1/2" DIA. STEEL BOLTS SEE DWG. C-171
95. FOR 1/2" DIA. STEEL BOLTS SEE DWG. C-171
96. FOR 1/2" DIA. STEEL BOLTS SEE DWG. C-171
97. FOR 1/2" DIA. STEEL BOLTS SEE DWG. C-171
98. FOR 1/2" DIA. STEEL BOLTS SEE DWG. C-171
99. FOR 1/2" DIA. STEEL BOLTS SEE DWG. C-171
100. FOR 1/2" DIA. STEEL BOLTS SEE DWG. C-171

BECHTEL CORPORATION
BARTHERSBURG, MARYLAND

FLORIDA POWER & LIGHT COMPANY
TURKEY POINT NUCLEAR UNIT 3
UNIT NO. 3 1070-700 SHIP INSTALLATION
UNIT NO. 4 1071-700 SHIP INSTALLATION

CONTAINMENT STRUCTURE
PLAN AT EL. 31'-0"

5610-C-170

FIG. 4 (PL. C-1)

2. SUPERVISOR *William* OCT 77 CAMERA OPERATOR *Steve Richardson*

RETURN TO REACTOR DOCKET
FILES

50-2501251
781160139-19
REGULATORY DOCKET FILE

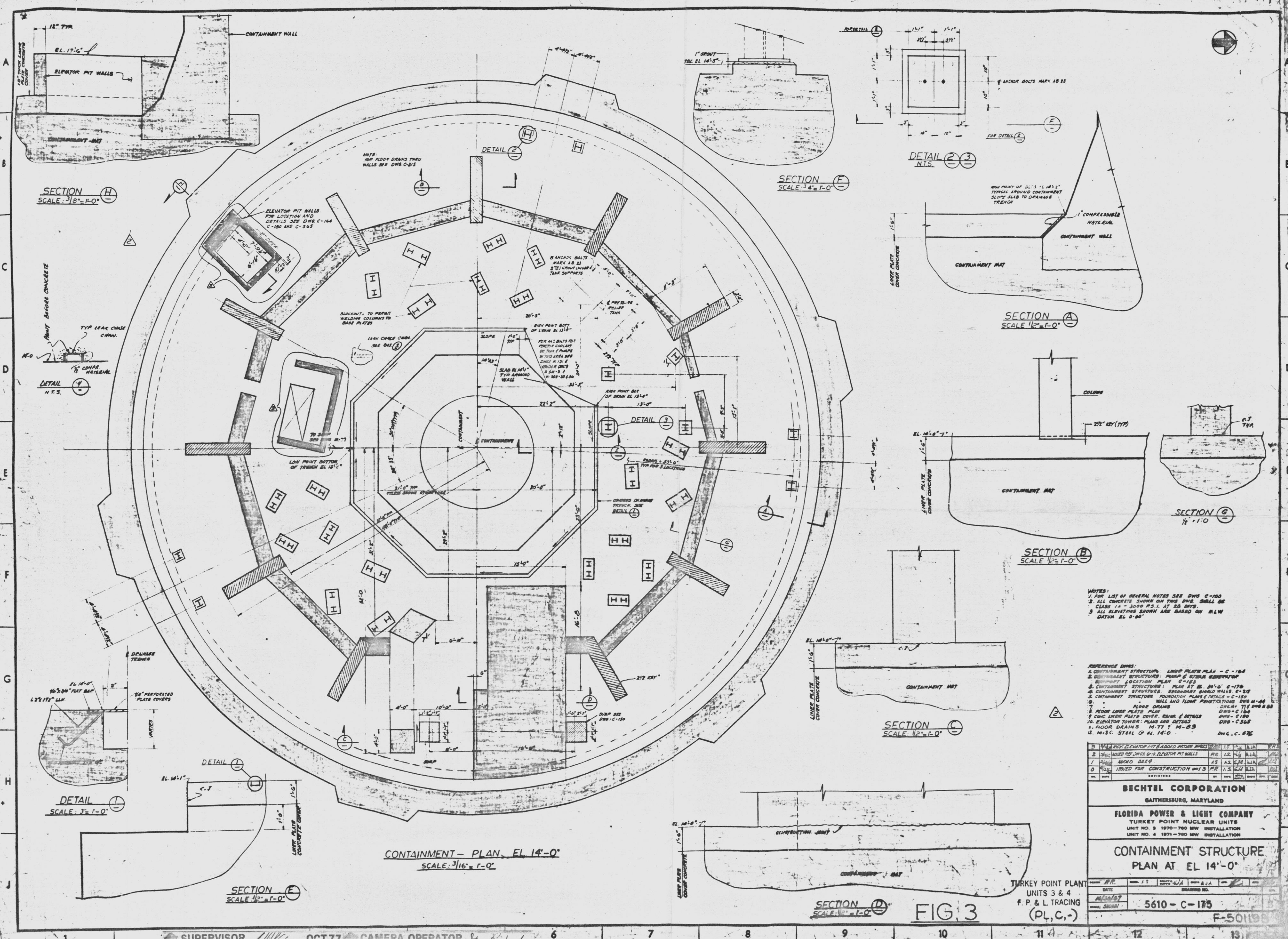

NOTES:
 1. FOR LIST OF GENERAL NOTES SEE DWG C-100
 2. ALL CONCRETE SHOWN ON THIS DWG SHALL BE CLASS 1A - 3000 P.S.I. AT 28 DAYS
 3. ALL ELEVATIONS SHOWN ARE BASED ON M.L.W. DATUM EL. 0'-00"

- REFERENCE DWGS:
 1. CONTAINMENT STRUCTURE: LINER PLATE PLAN - C-100
 2. CONTAINMENT STRUCTURE: PUMP & STORAGE SUBSYSTEM
 3. CONTAINMENT STRUCTURE: PUMP & STORAGE SUBSYSTEM
 4. CONTAINMENT STRUCTURE: PUMP & STORAGE SUBSYSTEM
 5. CONTAINMENT STRUCTURE: PUMP & STORAGE SUBSYSTEM
 6. CONTAINMENT STRUCTURE: PUMP & STORAGE SUBSYSTEM
 7. CONTAINMENT STRUCTURE: PUMP & STORAGE SUBSYSTEM
 8. CONTAINMENT STRUCTURE: PUMP & STORAGE SUBSYSTEM
 9. CONTAINMENT STRUCTURE: PUMP & STORAGE SUBSYSTEM
 10. CONTAINMENT STRUCTURE: PUMP & STORAGE SUBSYSTEM
 11. CONTAINMENT STRUCTURE: PUMP & STORAGE SUBSYSTEM
 12. CONTAINMENT STRUCTURE: PUMP & STORAGE SUBSYSTEM
 13. CONTAINMENT STRUCTURE: PUMP & STORAGE SUBSYSTEM
 14. CONTAINMENT STRUCTURE: PUMP & STORAGE SUBSYSTEM
 15. CONTAINMENT STRUCTURE: PUMP & STORAGE SUBSYSTEM
 16. CONTAINMENT STRUCTURE: PUMP & STORAGE SUBSYSTEM
 17. CONTAINMENT STRUCTURE: PUMP & STORAGE SUBSYSTEM
 18. CONTAINMENT STRUCTURE: PUMP & STORAGE SUBSYSTEM
 19. CONTAINMENT STRUCTURE: PUMP & STORAGE SUBSYSTEM
 20. CONTAINMENT STRUCTURE: PUMP & STORAGE SUBSYSTEM
 21. CONTAINMENT STRUCTURE: PUMP & STORAGE SUBSYSTEM
 22. CONTAINMENT STRUCTURE: PUMP & STORAGE SUBSYSTEM
 23. CONTAINMENT STRUCTURE: PUMP & STORAGE SUBSYSTEM
 24. CONTAINMENT STRUCTURE: PUMP & STORAGE SUBSYSTEM
 25. CONTAINMENT STRUCTURE: PUMP & STORAGE SUBSYSTEM
 26. CONTAINMENT STRUCTURE: PUMP & STORAGE SUBSYSTEM
 27. CONTAINMENT STRUCTURE: PUMP & STORAGE SUBSYSTEM
 28. CONTAINMENT STRUCTURE: PUMP & STORAGE SUBSYSTEM
 29. CONTAINMENT STRUCTURE: PUMP & STORAGE SUBSYSTEM
 30. CONTAINMENT STRUCTURE: PUMP & STORAGE SUBSYSTEM
 31. CONTAINMENT STRUCTURE: PUMP & STORAGE SUBSYSTEM
 32. CONTAINMENT STRUCTURE: PUMP & STORAGE SUBSYSTEM
 33. CONTAINMENT STRUCTURE: PUMP & STORAGE SUBSYSTEM
 34. CONTAINMENT STRUCTURE: PUMP & STORAGE SUBSYSTEM
 35. CONTAINMENT STRUCTURE: PUMP & STORAGE SUBSYSTEM
 36. CONTAINMENT STRUCTURE: PUMP & STORAGE SUBSYSTEM
 37. CONTAINMENT STRUCTURE: PUMP & STORAGE SUBSYSTEM
 38. CONTAINMENT STRUCTURE: PUMP & STORAGE SUBSYSTEM
 39. CONTAINMENT STRUCTURE: PUMP & STORAGE SUBSYSTEM
 40. CONTAINMENT STRUCTURE: PUMP & STORAGE SUBSYSTEM
 41. CONTAINMENT STRUCTURE: PUMP & STORAGE SUBSYSTEM
 42. CONTAINMENT STRUCTURE: PUMP & STORAGE SUBSYSTEM
 43. CONTAINMENT STRUCTURE: PUMP & STORAGE SUBSYSTEM
 44. CONTAINMENT STRUCTURE: PUMP & STORAGE SUBSYSTEM
 45. CONTAINMENT STRUCTURE: PUMP & STORAGE SUBSYSTEM
 46. CONTAINMENT STRUCTURE: PUMP & STORAGE SUBSYSTEM
 47. CONTAINMENT STRUCTURE: PUMP & STORAGE SUBSYSTEM
 48. CONTAINMENT STRUCTURE: PUMP & STORAGE SUBSYSTEM
 49. CONTAINMENT STRUCTURE: PUMP & STORAGE SUBSYSTEM
 50. CONTAINMENT STRUCTURE: PUMP & STORAGE SUBSYSTEM
 51. CONTAINMENT STRUCTURE: PUMP & STORAGE SUBSYSTEM
 52. CONTAINMENT STRUCTURE: PUMP & STORAGE SUBSYSTEM
 53. CONTAINMENT STRUCTURE: PUMP & STORAGE SUBSYSTEM
 54. CONTAINMENT STRUCTURE: PUMP & STORAGE SUBSYSTEM
 55. CONTAINMENT STRUCTURE: PUMP & STORAGE SUBSYSTEM
 56. CONTAINMENT STRUCTURE: PUMP & STORAGE SUBSYSTEM
 57. CONTAINMENT STRUCTURE: PUMP & STORAGE SUBSYSTEM
 58. CONTAINMENT STRUCTURE: PUMP & STORAGE SUBSYSTEM
 59. CONTAINMENT STRUCTURE: PUMP & STORAGE SUBSYSTEM
 60. CONTAINMENT STRUCTURE: PUMP & STORAGE SUBSYSTEM
 61. CONTAINMENT STRUCTURE: PUMP & STORAGE SUBSYSTEM
 62. CONTAINMENT STRUCTURE: PUMP & STORAGE SUBSYSTEM
 63. CONTAINMENT STRUCTURE: PUMP & STORAGE SUBSYSTEM
 64. CONTAINMENT STRUCTURE: PUMP & STORAGE SUBSYSTEM
 65. CONTAINMENT STRUCTURE: PUMP & STORAGE SUBSYSTEM
 66. CONTAINMENT STRUCTURE: PUMP & STORAGE SUBSYSTEM
 67. CONTAINMENT STRUCTURE: PUMP & STORAGE SUBSYSTEM
 68. CONTAINMENT STRUCTURE: PUMP & STORAGE SUBSYSTEM
 69. CONTAINMENT STRUCTURE: PUMP & STORAGE SUBSYSTEM
 70. CONTAINMENT STRUCTURE: PUMP & STORAGE SUBSYSTEM
 71. CONTAINMENT STRUCTURE: PUMP & STORAGE SUBSYSTEM
 72. CONTAINMENT STRUCTURE: PUMP & STORAGE SUBSYSTEM
 73. CONTAINMENT STRUCTURE: PUMP & STORAGE SUBSYSTEM
 74. CONTAINMENT STRUCTURE: PUMP & STORAGE SUBSYSTEM
 75. CONTAINMENT STRUCTURE: PUMP & STORAGE SUBSYSTEM
 76. CONTAINMENT STRUCTURE: PUMP & STORAGE SUBSYSTEM
 77. CONTAINMENT STRUCTURE: PUMP & STORAGE SUBSYSTEM
 78. CONTAINMENT STRUCTURE: PUMP & STORAGE SUBSYSTEM
 79. CONTAINMENT STRUCTURE: PUMP & STORAGE SUBSYSTEM
 80. CONTAINMENT STRUCTURE: PUMP & STORAGE SUBSYSTEM
 81. CONTAINMENT STRUCTURE: PUMP & STORAGE SUBSYSTEM
 82. CONTAINMENT STRUCTURE: PUMP & STORAGE SUBSYSTEM
 83. CONTAINMENT STRUCTURE: PUMP & STORAGE SUBSYSTEM
 84. CONTAINMENT STRUCTURE: PUMP & STORAGE SUBSYSTEM
 85. CONTAINMENT STRUCTURE: PUMP & STORAGE SUBSYSTEM
 86. CONTAINMENT STRUCTURE: PUMP & STORAGE SUBSYSTEM
 87. CONTAINMENT STRUCTURE: PUMP & STORAGE SUBSYSTEM
 88. CONTAINMENT STRUCTURE: PUMP & STORAGE SUBSYSTEM
 89. CONTAINMENT STRUCTURE: PUMP & STORAGE SUBSYSTEM
 90. CONTAINMENT STRUCTURE: PUMP & STORAGE SUBSYSTEM
 91. CONTAINMENT STRUCTURE: PUMP & STORAGE SUBSYSTEM
 92. CONTAINMENT STRUCTURE: PUMP & STORAGE SUBSYSTEM
 93. CONTAINMENT STRUCTURE: PUMP & STORAGE SUBSYSTEM
 94. CONTAINMENT STRUCTURE: PUMP & STORAGE SUBSYSTEM
 95. CONTAINMENT STRUCTURE: PUMP & STORAGE SUBSYSTEM
 96. CONTAINMENT STRUCTURE: PUMP & STORAGE SUBSYSTEM
 97. CONTAINMENT STRUCTURE: PUMP & STORAGE SUBSYSTEM
 98. CONTAINMENT STRUCTURE: PUMP & STORAGE SUBSYSTEM
 99. CONTAINMENT STRUCTURE: PUMP & STORAGE SUBSYSTEM
 100. CONTAINMENT STRUCTURE: PUMP & STORAGE SUBSYSTEM

BECHTEL CORPORATION			
GAITHERSBURG, MARYLAND			
FLORIDA POWER & LIGHT COMPANY			
TURKEY POINT NUCLEAR UNITS			
UNIT NO. 3 1970-700 MW INSTALLATION			
UNIT NO. 4 1971-700 MW INSTALLATION			
CONTAINMENT STRUCTURE			
PLAN AT EL. 14'-0"			
DATE	BY	CHECKED	APPROVED
11/10/77	AS	AS	AS
5610 - C-175	F-501198		

RETURN TO REACTOR DOCKET
FILES

Doc # 50250/551
 Control # 781160139-20
 Date 11/10/77 of Document
 REGULATORY DOCKET FILE

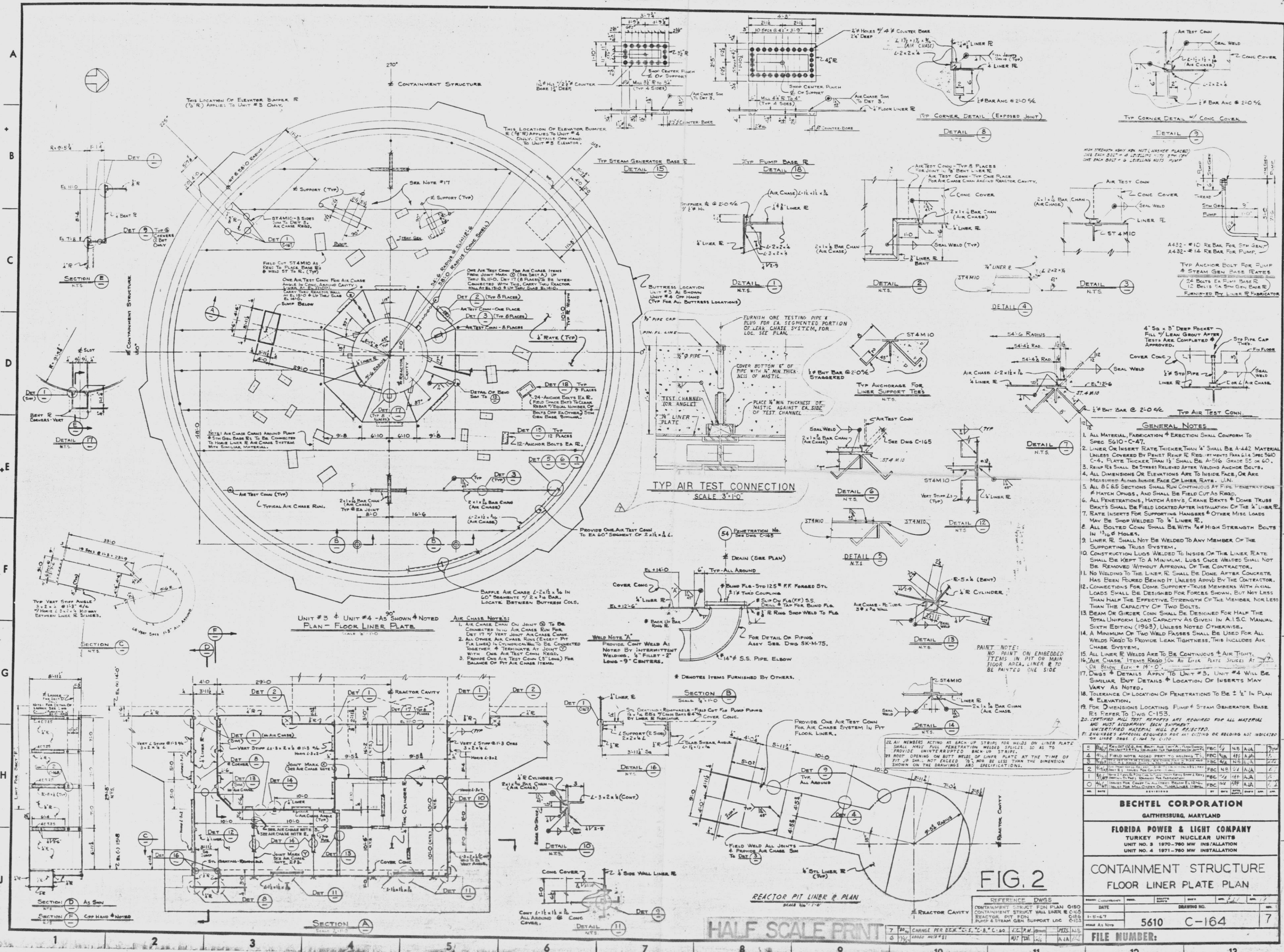

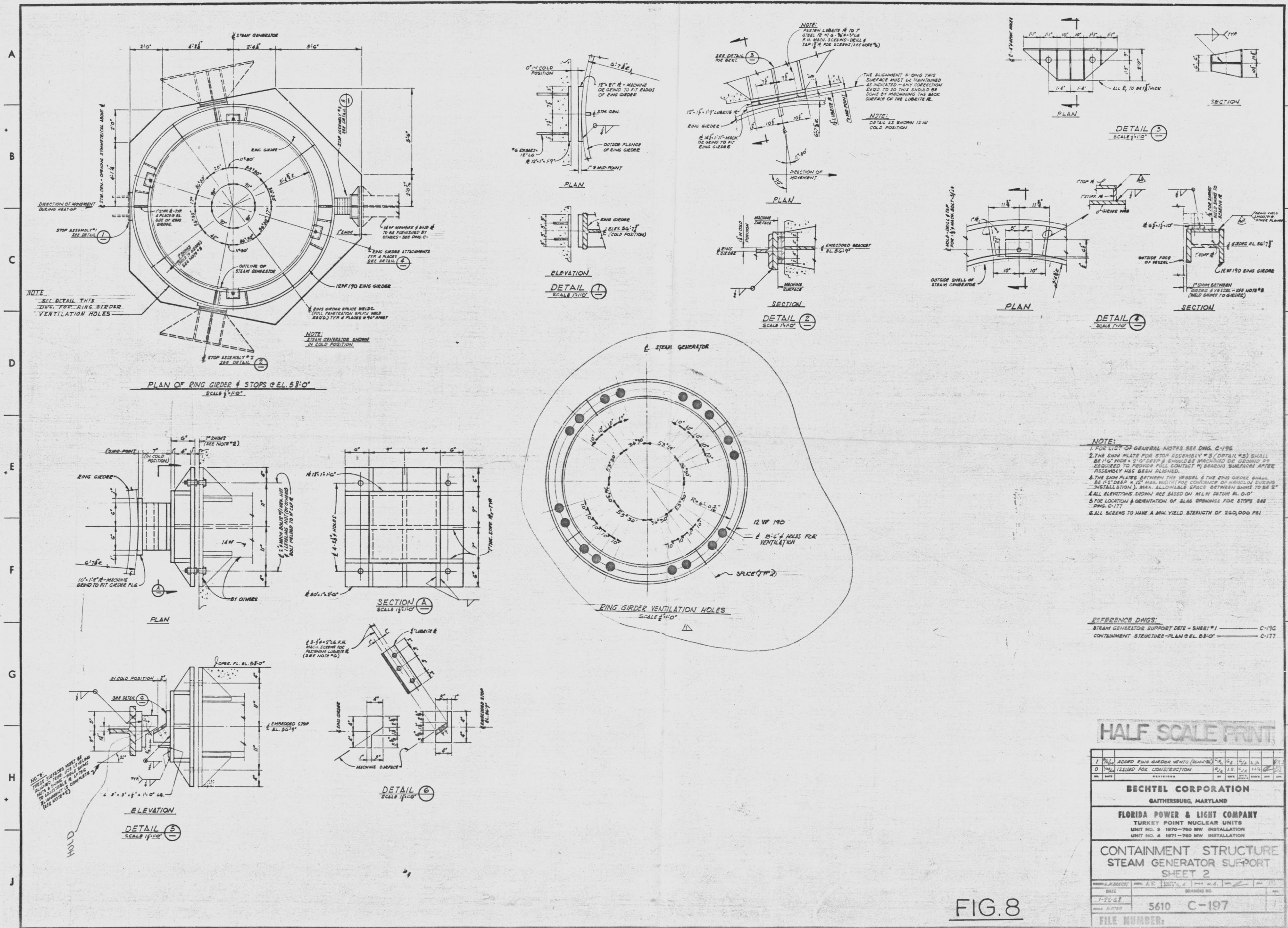

RETURN TO REACTOR DOCKET
FILES

Doc# 50-250 (25)
Control # 7811160139 -23
Doc# 111028 of Document
REGULATORY DOCKET FILE

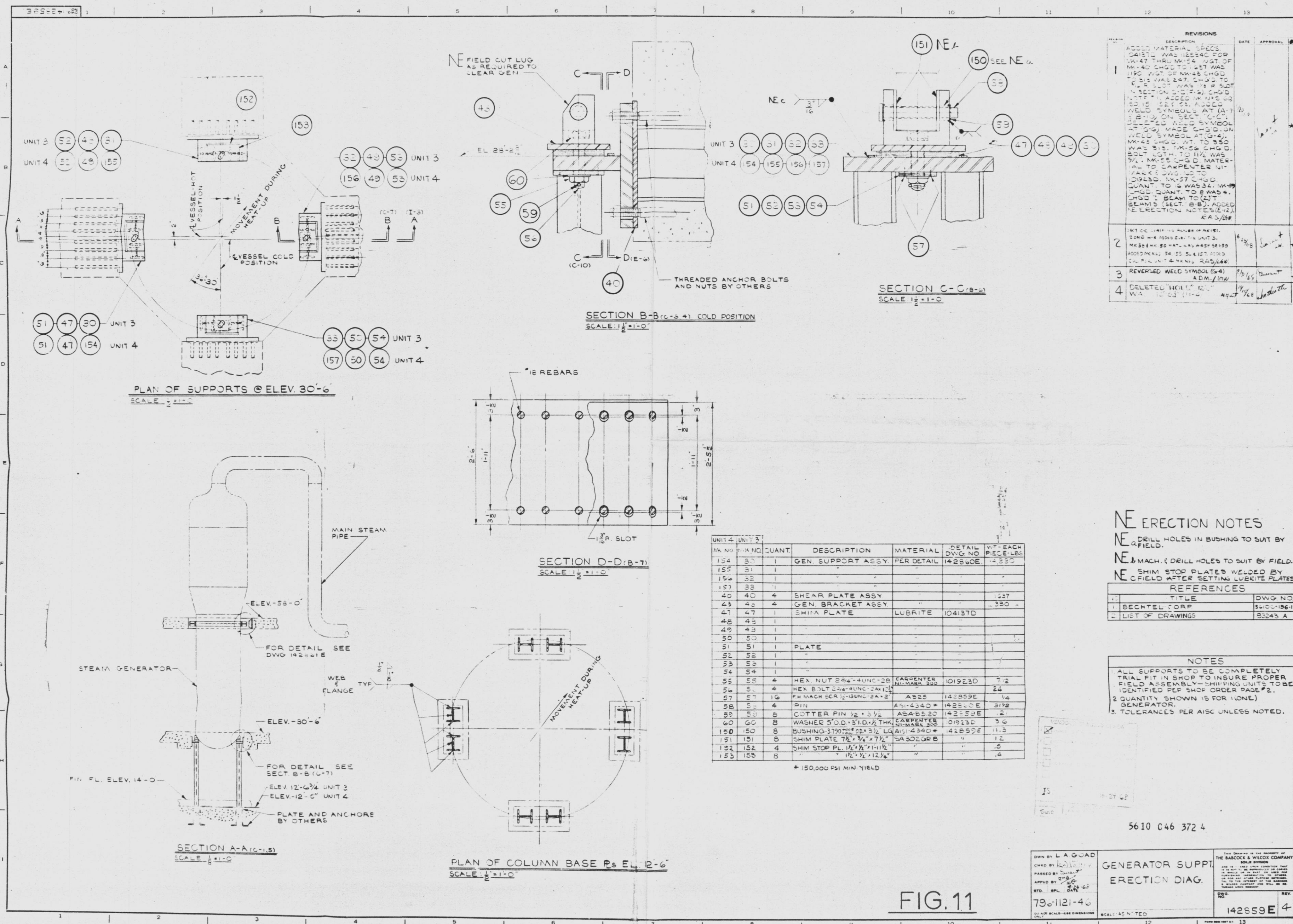

RETURN TO REACTOR DOCKET FILES

50-201251
281160139
10/28 of Document
REGULATORY DOCKET FILE

24

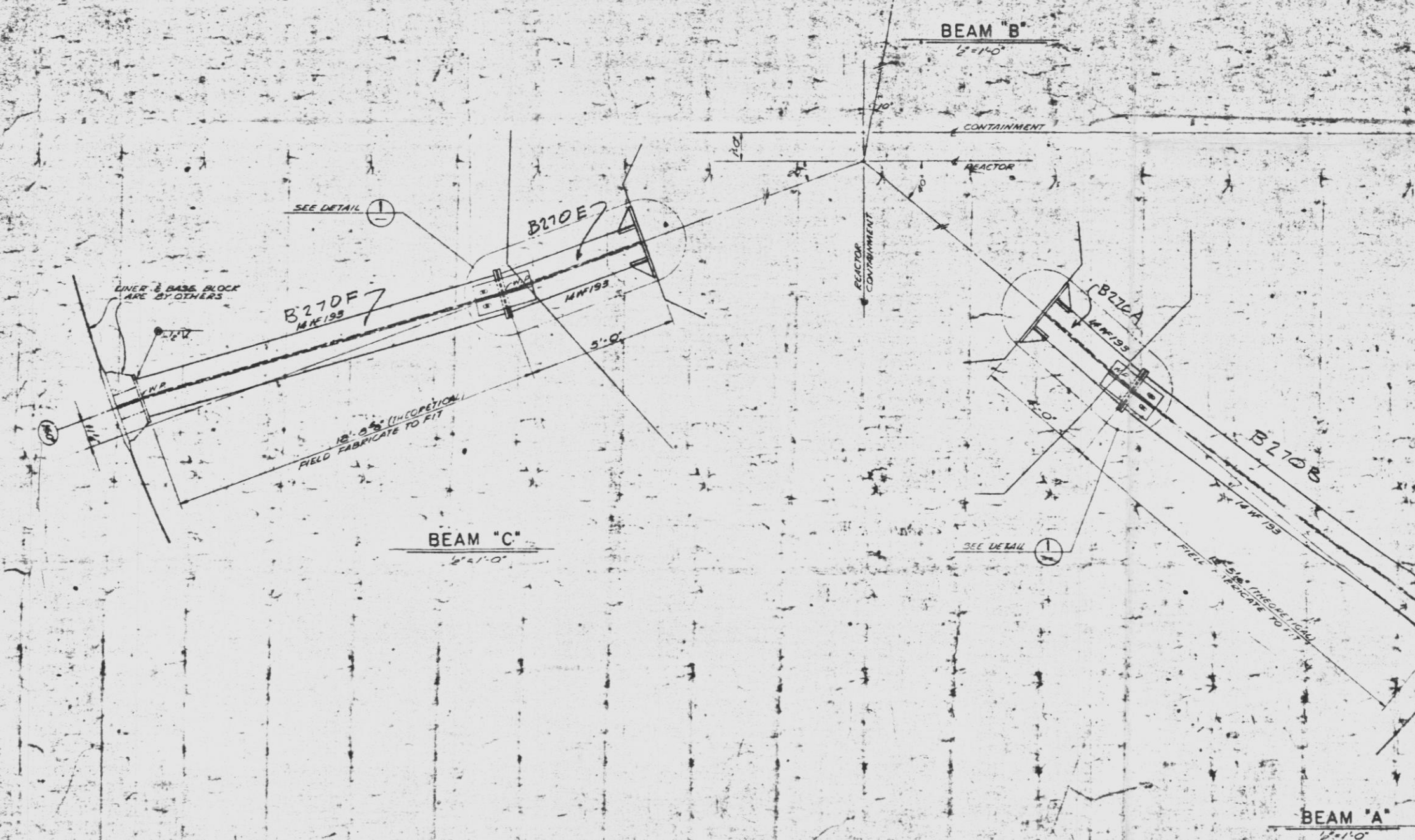
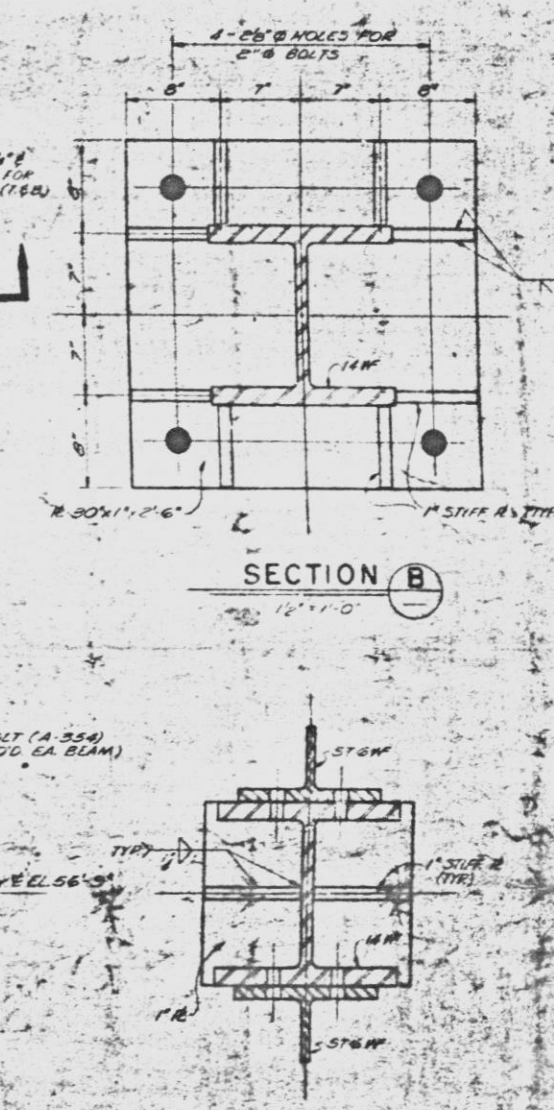

FLORIDA STEEL CORPORATION			
ENGINEERING DEPARTMENT			
8TH AVE AND 8TH ST.		P. O. BOX 1177 TAMPA, FLORIDA	
NO.	PRINTED DATE	13% FL.	
8	12-19		
APPROVED			
CHECKED			
BATCH			
DATE		DATE	
SHIP NO.	ORDER NO.	SHIP NO.	
166	01394	ELT	

- NOTES:
1. FOR LIST OF GENERAL NOTES SEE DWS. C-11B
 2. ALL ELEVATIONS ARE BASED ON M.L.M. DATUM OF 1980
 3. THIS DWS. FOR UNIT #3 ONLY.
 4. FOR PAINTING NOTES, SEE NOTE #5 ON DWS. C-57
 5. ALL STEEL ON THIS SHEET TO BE A-36.

REFERENCE DINGS.

- [illegible]

5610-C-23-715

1	2	3	4	5	6	7	8	9	10	11	12	13	14	15	16	17	18	19	20	21	22	23	24	25	26	27	28	29	30	31	32	33	34	35	36	37	38	39	40	41	42	43	44	45	46	47	48	49	50	51	52	53	54	55	56	57	58	59	60	61	62	63	64	65	66	67	68	69	70	71	72	73	74	75	76	77	78	79	80	81	82	83	84	85	86	87	88	89	90	91	92	93	94	95	96	97	98	99	00	01	02	03	04	05	06	07	08	09	10	11	12	13	14	15	16	17	18	19	20	21	22	23	24	25	26	27	28	29	30	31	32	33	34	35	36	37	38	39	40	41	42	43	44	45	46	47	48	49	50	51	52	53	54	55	56	57	58	59	60	61	62	63	64	65	66	67	68	69	70	71	72	73	74	75	76	77	78	79	80	81	82	83	84	85	86	87	88	89	90	91	92	93	94	95	96	97	98	99	00	01	02	03	04	05	06	07	08	09	10	11	12	13	14	15	16	17	18	19	20	21	22	23	24	25	26	27	28	29	30	31	32	33	34	35	36	37	38	39	40	41	42	43	44	45	46	47	48	49	50	51	52	53	54	55	56	57	58	59	60	61	62	63	64	65	66	67	68	69	70	71	72	73	74	75	76	77	78	79	80	81	82	83	84	85	86	87	88	89	90	91	92	93	94	95	96	97	98	99	00	01	02	03	04	05	06	07	08	09	10	11	12	13	14	15	16	17	18	19	20	21	22	23	24	25	26	27	28	29	30	31	32	33	34	35	36	37	38	39	40	41	42	43	44	45	46	47	48	49	50	51	52	53	54	55	56	57	58	59	60	61	62	63	64	65	66	67	68	69	70	71	72	73	74	75	76	77	78	79	80	81	82	83	84	85	86	87	88	89	90	91	92	93	94	95	96	97	98	99	00	01	02	03	04	05	06	07	08	09	10	11	12	13	14	15	16	17	18	19	20	21	22	23	24	25	26	27	28	29	30	31	32	33	34	35	36	37	38	39	40	41	42	43	44	45	46	47	48	49	50	51	52	53	54	55	56	57	58	59	60	61	62	63	64	65	66	67	68	69	70	71	72	73	74	75	76	77	78	79	80	81	82	83	84	85	86	87	88	89	90	91	92	93	94	95	96	97	98	99	00	01	02	03	04	05	06	07	08	09	10	11	12	13	14	15	16	17	18	19	20	21	22	23	24	25	26	27	28	29	30	31	32	33	34	35	36	37	38	39	40	41	42	43	44	45	46	47	48	49	50	51	52	53	54	55	56	57	58	59	60	61	62	63	64	65	66	67	68	69	70	71	72	73	74	75	76	77	78	79	80	81	82	83	84	85	86	87	88	89	90	91	92	93	94	95	96	97	98	99	00	01	02	03	04	05	06	07	08	09	10	11	12	13	14	15	16	17	18	19	20	21	22	23	24	25	26	27	28	29	30	31	32	33	34	35	36	37	38	39	40	41	42	43	44	45	46	47	48	49	50	51	52	53	54	55	56	57	58	59	60	61	62	63	64	65	66	67	68	69	70	71	72	73	74	75	76	77	78	79	80	81	82	83	84	85	86	87	88	89	90	91	92	93	94	95	96	97	98	99	00	01	02	03	04	05	06	07	08	09	10	11	12	13	14	15	16	17	18	19	20	21	22	23	24	25	26	27	28	29	30	31	32	33	34	35	36	37	38	39	40	41	42	43	44	45	46	47	48	49	50	51	52	53	54	55	56	57	58	59	60	61	62	63	64	65	66	67	68	69	70	71	72	73	74	75	76	77	78	79	80	81	82	83	84	85	86	87	88	89	90	91	92	93	94	95	96	97	98	99	00	01	02	03	04	05	06	07	08	09	10	11	12	13	14	15	16	17	18	19	20	21	22	23	24	25	26	27	28	29	30	31	32	33	34	35	36	37	38	39	40	41	42	43	44	45	46	47	48	49	50	51	52	53	54	55	56	57	58	59	60	61	62	63	64	65	66	67	68	69	70	71	72	73	74	75	76	77	78	79	80	81	82	83	84	85	86	87	88	89	90	91	92	93	94	95	96	97	98	99	00	01	02	03	04	05	06	07	08	09	10	11	12	13	14	15	16	17	18	19	20	21	22	23	24	25	26	27	28	29	30	31	32	33	34	35	36	37	38	39	40	41	42	43	44	45	46	47	48	49	50	51	52	53	54	55	56	57	58	59	60	61	62	63	64	65	66	67	68	69	70	71	72	73	74	75	76	77	78	79	80	81	82	83	84	85	86	87	88	89	90	91	92	93	94	95	96	97	98	99	00	01	02	03	04	05	06	07	08	09	10	11	12	13	14	15	16	17	18	19	20	21	22	23	24	25	26	27	28	29	30	31	32	33	34	35	36	37	38	39	40	41	42	43	44	45	46	47	48	49	50	51	52	53	54	55	56	57	58	59	60	61	62	63	64	65	66	67	68	69	70	71	72	73	74	75	76	77	78	79	80	81	82	83	84	85	86	87	88	89	90	91	92	93	94	95	96	97	98	99	00	01	02	03	04	05	06	07	08	09	10	11	12	13	14	15	16	17	18	19	20	21	22	23	24	25	26	27	28	29	30	31	32	33	34	35	36	37	38	39	40	41	42	43	44	45	46	47	48	49	50	51	52	53	54	55	56	57	58	59	60	61	62	63	64	65	66	67	68	69	70	71	72	73	74	75	76	77	78	79	80	81	82	83	84	85	86	87	88	89	90	91	92	93	94	95	96	97	98	99	00	01	02	03	04	05	06	07	08	09	10	11	12	13	14	15	16	17	18	19	20	21	22	23	24	25	26	27	28	29	30	31	32	33	34	35	36	37	38	39	40	41	42	43	44	45	46	47	48	49	50	51	52	53	54	55	56	57	58	59	60	61	62	63	64	65	66	67	68	69	70	71	72	73	74	75	76	77	78	79	80	81	82	83	84	85	86	87	88	89	90	91	92	93	94	95	96	97	98	99	00	01	02	03	04	05	06	07	08	09	10	11	12	13	14	15	16	17	18	19	20	21	22	23	24	25	26	27	28	29	30	31	32	33	34	35	36	37	38	39	40	41	42	43	44	45	46	47	48	49	50	51	52	53	54	55	56	57	58	59	60	61	62	63	64	65	66	67	68	69	70	71	72	73	74	75	76	77	78	79	80	81	82	83	84	85	86	87	88	89	90	91	92	93	94	95	96	97	98	99	00	01	02	03	04	05	06	07	08	09	10	11	12	13	14	15	16	17	18	19	20	21	22	23	24	25	26	27	28	29	30	31	32	33	34	35	36	37	38	39	40	41	42	43	44	45	46	47	48	49	50	51	52	53	54	55	56	57	58	59	60	61	62	63	64	65	66	67	68	69	70	71	72	73	74	75	76	77	78	79	80	81	82	83	84	85	86	87	88	89	90	91	92	93	94	95	96	97	98	99	00	01	02	03	04	05	06	07	08	09	10	11	12	13	14	15	16	17	18	19	20	21	22	23	24	25	26	27	28	29	30	31	32	33	34	35	36	37	38	39	40	41	42	43	44	45	46	47	48	49	50	51	52	53	54	55	56	57	58	59	60	61	62	63	64	65	66	67	68	69	70	71	72	73	74	75	76	77	78	79	80	81	82	83	84	85	86	87	88	89	90	91	92	93	94	95	96	97	98	99	00	01	02	03	04	05	06	07	08	09	10	11	12	13	14	15	16	17	18	19	20	21	22	23	24	25	26	27	28	29	30	31	32	33	34	35	36	37	38	39	40	41	42	43	44	45	46	47	48	49	50	51	52	53	54	55	56	57	58	59	60	61	62	63	64	65	66	67	68	69	70	71	72	73	74	75	76	77	78	79	80	81	82	83	84	85	86	87	88	89	90	91	92	93	94	95	96	97	98	99	00	01	02	03	04	05	06	07	08	09	10	11	12	13	14	15	16	17	18	19	20	21	22	23	24	25	26	27	28	29	30	31	32	33	34	35	36	37	38	39	40	41	42	43	44	45	46	47	48	49	50	51	52	53	54	55	56	57	58	59	60	61	62	63	64	65	66	67	68	69	7
---	---	---	---	---	---	---	---	---	----	----	----	----	----	----	----	----	----	----	----	----	----	----	----	----	----	----	----	----	----	----	----	----	----	----	----	----	----	----	----	----	----	----	----	----	----	----	----	----	----	----	----	----	----	----	----	----	----	----	----	----	----	----	----	----	----	----	----	----	----	----	----	----	----	----	----	----	----	----	----	----	----	----	----	----	----	----	----	----	----	----	----	----	----	----	----	----	----	----	----	----	----	----	----	----	----	----	----	----	----	----	----	----	----	----	----	----	----	----	----	----	----	----	----	----	----	----	----	----	----	----	----	----	----	----	----	----	----	----	----	----	----	----	----	----	----	----	----	----	----	----	----	----	----	----	----	----	----	----	----	----	----	----	----	----	----	----	----	----	----	----	----	----	----	----	----	----	----	----	----	----	----	----	----	----	----	----	----	----	----	----	----	----	----	----	----	----	----	----	----	----	----	----	----	----	----	----	----	----	----	----	----	----	----	----	----	----	----	----	----	----	----	----	----	----	----	----	----	----	----	----	----	----	----	----	----	----	----	----	----	----	----	----	----	----	----	----	----	----	----	----	----	----	----	----	----	----	----	----	----	----	----	----	----	----	----	----	----	----	----	----	----	----	----	----	----	----	----	----	----	----	----	----	----	----	----	----	----	----	----	----	----	----	----	----	----	----	----	----	----	----	----	----	----	----	----	----	----	----	----	----	----	----	----	----	----	----	----	----	----	----	----	----	----	----	----	----	----	----	----	----	----	----	----	----	----	----	----	----	----	----	----	----	----	----	----	----	----	----	----	----	----	----	----	----	----	----	----	----	----	----	----	----	----	----	----	----	----	----	----	----	----	----	----	----	----	----	----	----	----	----	----	----	----	----	----	----	----	----	----	----	----	----	----	----	----	----	----	----	----	----	----	----	----	----	----	----	----	----	----	----	----	----	----	----	----	----	----	----	----	----	----	----	----	----	----	----	----	----	----	----	----	----	----	----	----	----	----	----	----	----	----	----	----	----	----	----	----	----	----	----	----	----	----	----	----	----	----	----	----	----	----	----	----	----	----	----	----	----	----	----	----	----	----	----	----	----	----	----	----	----	----	----	----	----	----	----	----	----	----	----	----	----	----	----	----	----	----	----	----	----	----	----	----	----	----	----	----	----	----	----	----	----	----	----	----	----	----	----	----	----	----	----	----	----	----	----	----	----	----	----	----	----	----	----	----	----	----	----	----	----	----	----	----	----	----	----	----	----	----	----	----	----	----	----	----	----	----	----	----	----	----	----	----	----	----	----	----	----	----	----	----	----	----	----	----	----	----	----	----	----	----	----	----	----	----	----	----	----	----	----	----	----	----	----	----	----	----	----	----	----	----	----	----	----	----	----	----	----	----	----	----	----	----	----	----	----	----	----	----	----	----	----	----	----	----	----	----	----	----	----	----	----	----	----	----	----	----	----	----	----	----	----	----	----	----	----	----	----	----	----	----	----	----	----	----	----	----	----	----	----	----	----	----	----	----	----	----	----	----	----	----	----	----	----	----	----	----	----	----	----	----	----	----	----	----	----	----	----	----	----	----	----	----	----	----	----	----	----	----	----	----	----	----	----	----	----	----	----	----	----	----	----	----	----	----	----	----	----	----	----	----	----	----	----	----	----	----	----	----	----	----	----	----	----	----	----	----	----	----	----	----	----	----	----	----	----	----	----	----	----	----	----	----	----	----	----	----	----	----	----	----	----	----	----	----	----	----	----	----	----	----	----	----	----	----	----	----	----	----	----	----	----	----	----	----	----	----	----	----	----	----	----	----	----	----	----	----	----	----	----	----	----	----	----	----	----	----	----	----	----	----	----	----	----	----	----	----	----	----	----	----	----	----	----	----	----	----	----	----	----	----	----	----	----	----	----	----	----	----	----	----	----	----	----	----	----	----	----	----	----	----	----	----	----	----	----	----	----	----	----	----	----	----	----	----	----	----	----	----	----	----	----	----	----	----	----	----	----	----	----	----	----	----	----	----	----	----	----	----	----	----	----	----	----	----	----	----	----	----	----	----	----	----	----	----	----	----	----	----	----	----	----	----	----	----	----	----	----	----	----	----	----	----	----	----	----	----	----	----	----	----	----	----	----	----	----	----	----	----	----	----	----	----	----	----	----	----	----	----	----	----	----	----	----	----	----	----	----	----	----	----	----	----	----	----	----	----	----	----	----	----	----	----	----	----	----	----	----	----	----	----	----	----	----	----	----	----	----	----	----	----	----	----	----	----	----	----	----	----	----	----	----	----	----	----	----	----	----	----	----	----	----	----	----	----	----	----	----	----	----	----	----	----	----	----	----	----	----	----	----	----	----	----	----	----	----	----	----	----	----	----	----	----	----	----	----	----	----	----	----	----	----	----	----	----	----	----	----	----	----	----	----	----	----	----	----	----	----	----	----	----	----	----	----	----	----	----	----	----	----	----	----	----	----	----	----	----	----	----	----	----	----	----	----	----	----	----	----	----	----	----	----	----	----	----	----	----	----	----	----	----	----	----	----	----	----	----	----	----	----	----	----	----	----	----	----	----	----	----	----	----	----	----	----	----	----	----	----	----	----	----	----	----	----	----	----	----	----	----	----	----	----	----	----	----	----	----	----	----	----	----	----	----	----	----	----	----	----	----	----	----	----	----	----	----	----	----	----	----	----	----	----	----	----	----	----	----	----	----	----	----	----	----	----	----	----	----	----	----	----	----	----	----	----	----	----	----	----	----	----	----	----	----	----	----	----	----	----	----	----	----	----	----	----	----	----	----	----	----	----	----	----	----	----	----	----	----	----	----	----	----	----	----	----	----	----	----	----	----	----	----	----	----	----	----	----	----	----	----	----	----	----	----	----	----	----	----	----	----	----	----	----	----	----	----	----	----	----	----	----	----	----	----	----	----	----	----	----	----	----	----	----	----	----	----	----	----	----	----	----	----	----	----	----	----	----	----	----	----	----	----	----	----	----	----	----	----	----	----	----	----	----	----	----	----	----	----	----	----	----	----	----	----	----	----	----	----	----	----	----	----	----	----	----	----	----	----	----	----	----	----	----	----	----	----	----	----	----	----	----	----	----	----	----	----	----	----	----	----	----	----	----	----	----	----	----	----	----	----	----	----	----	----	----	----	----	----	----	----	----	----	----	----	----	----	----	----	----	----	----	----	----	----	----	----	----	----	----	----	----	----	----	----	----	----	----	----	----	----	----	----	----	----	----	----	----	----	----	----	----	----	----	----	----	----	----	----	----	----	----	----	----	----	----	----	----	----	----	----	----	----	----	----	----	----	----	----	----	----	----	----	----	----	----	----	----	----	----	----	----	----	----	----	----	----	----	----	----	----	----	----	----	----	----	----	----	----	----	----	----	----	----	----	----	----	----	----	----	----	----	----	----	----	----	----	----	----	----	----	----	----	----	----	----	----	----	----	----	----	----	----	----	----	----	----	----	----	----	----	----	----	----	----	----	----	----	----	----	----	----	----	----	----	----	----	----	----	----	----	----	----	----	----	----	----	----	----	----	----	----	----	----	----	----	----	----	----	----	----	----	----	----	----	----	----	----	----	----	----	----	----	----	----	----	----	----	----	----	----	----	----	----	----	----	----	----	----	----	----	----	----	----	----	----	----	----	----	----	----	----	----	----	----	----	----	----	----	----	----	----	----	----	----	----	----	----	----	----	----	----	----	----	----	----	----	----	----	----	----	----	----	----	----	----	----	----	----	----	----	----	----	----	----	----	----	----	----	----	----	----	----	----	----	----	----	----	----	----	----	----	----	----	----	----	----	----	----	----	----	----	----	----	----	----	----	----	----	----	----	----	----	----	----	----	----	----	----	----	----	----	----	----	----	----	----	----	----	----	----	----	----	----	----	----	----	----	----	----	----	----	----	----	----	----	----	----	----	----	----	----	----	----	----	----	----	----	----	----	----	----	----	----	----	----	----	----	----	----	----	----	----	----	----	----	----	----	----	----	----	----	----	----	----	----	----	----	----	----	---

FIG. 19

RETURN TO REACTOR DOCKET
FILES

Document # **50-250/251**
 Control # **781160139** - 25
 Date **4/10/78** of Document:
REGULATORY DOCKET FILE

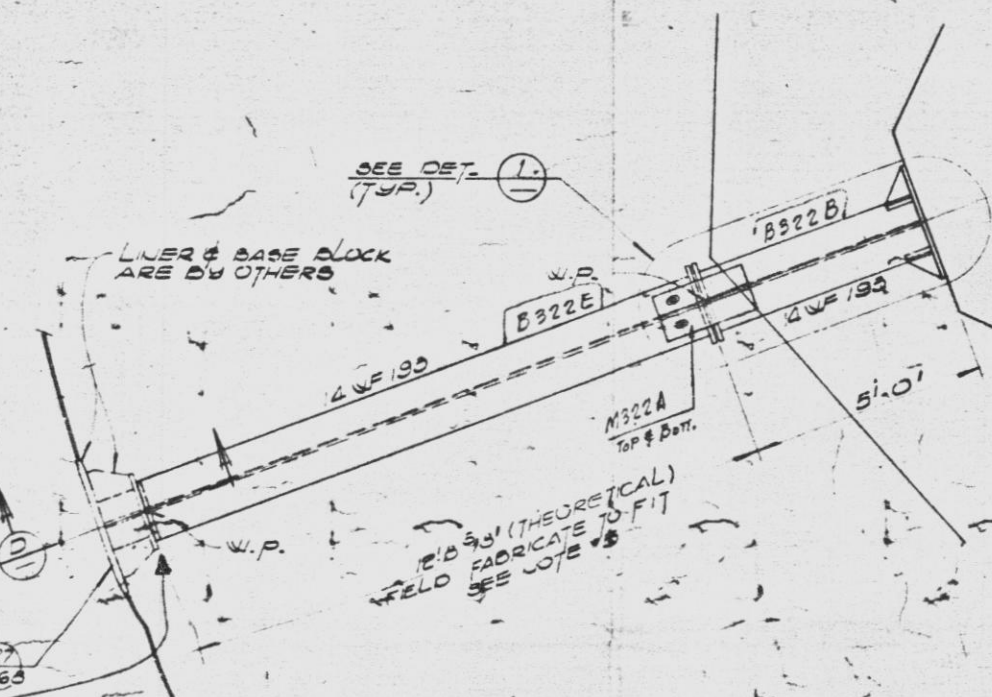
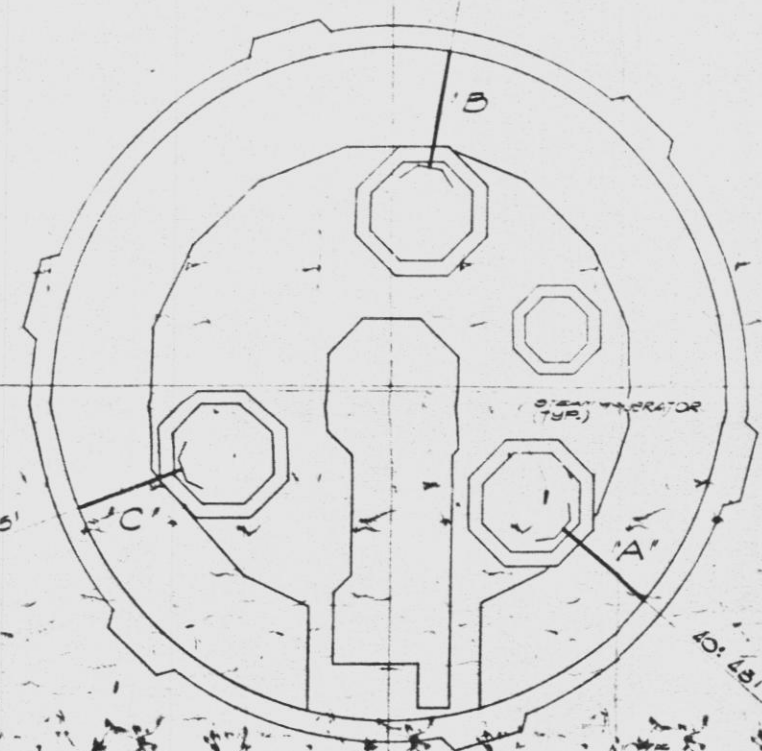

ERECTOR NOTE:
BM B322E IS SHIPPED
LONG FIELD FIT AS PER
SECTION D

BEAM 'C'
1/2" = 1'-0"

BEAM 'B'
1/2" = 1'-0"

BEAM 'A'
1/2" = 1'-0"

DETAIL 1
11'-11.0"

SECTION A
11'-11.0"

SECTION D
11'-11.0"

SECTION B
11'-11.0"

SECTION C
11'-11.0"

- NOTES:
1. FOR LIST OF GEN. NOTES, SEE DWG. C-580
 2. ALL ELEVATIONS ARE BASED ON MLL DATUM, EL. 0.0
 3. FOR PAINTING NOTE, SEE NOTE 15 ON DWG. C-580
 4. ALL STEEL ON THIS SHEET TO BE A-441
 5. ERECT AFTER THE POST TENSIONING OF THE HOOP TENDONS IS COMPLETED.

- REFERENCE DWGS.
1. LINES PLATE... PLAN, EL. 0.0
 2. PLAN & SECTION AT EL. 0.0
 3. REIN. PLAN & SECS AT EL. 0.0
 4. REIN. PLAN & SECS AT EL. 0.0
 5. DETAILS & SECTIONS AT EL. 0.0
 6. STEAM GENERATOR SUPPORTS SH. 2, C-197

VENDOR'S DRAWING REVIEW	
1	Approved - My stamp
2	Approved - Submittal stamp - My stamp
3	Approved - Submittal stamp - My stamp
4	Approved - Submittal stamp - My stamp
5	Approved - Submittal stamp - My stamp
6	Approved - Submittal stamp - My stamp
7	Approved - Submittal stamp - My stamp
8	Approved - Submittal stamp - My stamp
9	Approved - Submittal stamp - My stamp
10	Approved - Submittal stamp - My stamp
11	Approved - Submittal stamp - My stamp
12	Approved - Submittal stamp - My stamp
13	Approved - Submittal stamp - My stamp
14	Approved - Submittal stamp - My stamp
15	Approved - Submittal stamp - My stamp
16	Approved - Submittal stamp - My stamp
17	Approved - Submittal stamp - My stamp
18	Approved - Submittal stamp - My stamp
19	Approved - Submittal stamp - My stamp
20	Approved - Submittal stamp - My stamp

APPROVAL PRINT

DATE MAILED
JAN 7 1969

THIS PRINT IS NOT TO BE USED
FOR CONSTRUCTION

5610-C-23-862-2

BECHTEL CORPORATION	
GAITHERSBURG, MARYLAND	
FLORIDA POWER & LIGHT COMPANY	
TURKEY POINT NUCLEAR UNIT	
UNIT NO. 3 1970-790 MW INSTALLATION	
UNIT NO. 4 1971-790 MW INSTALLATION	
CONTAINMENT STRUCTURE	
STEAM GEN. THRUST BEAMS	
UNIT #4	
DATE	DRAWING NO.
0.27.69	5610-C-580
FILE NUMBER:	

FIG. 21

166-0140 Rev 8/1/69

RETURN TO REACTOR DOCKET
FILES

Doc # 50-250135
78/11/60139
1410128 of Document
REGULATORY DOCKET FILE

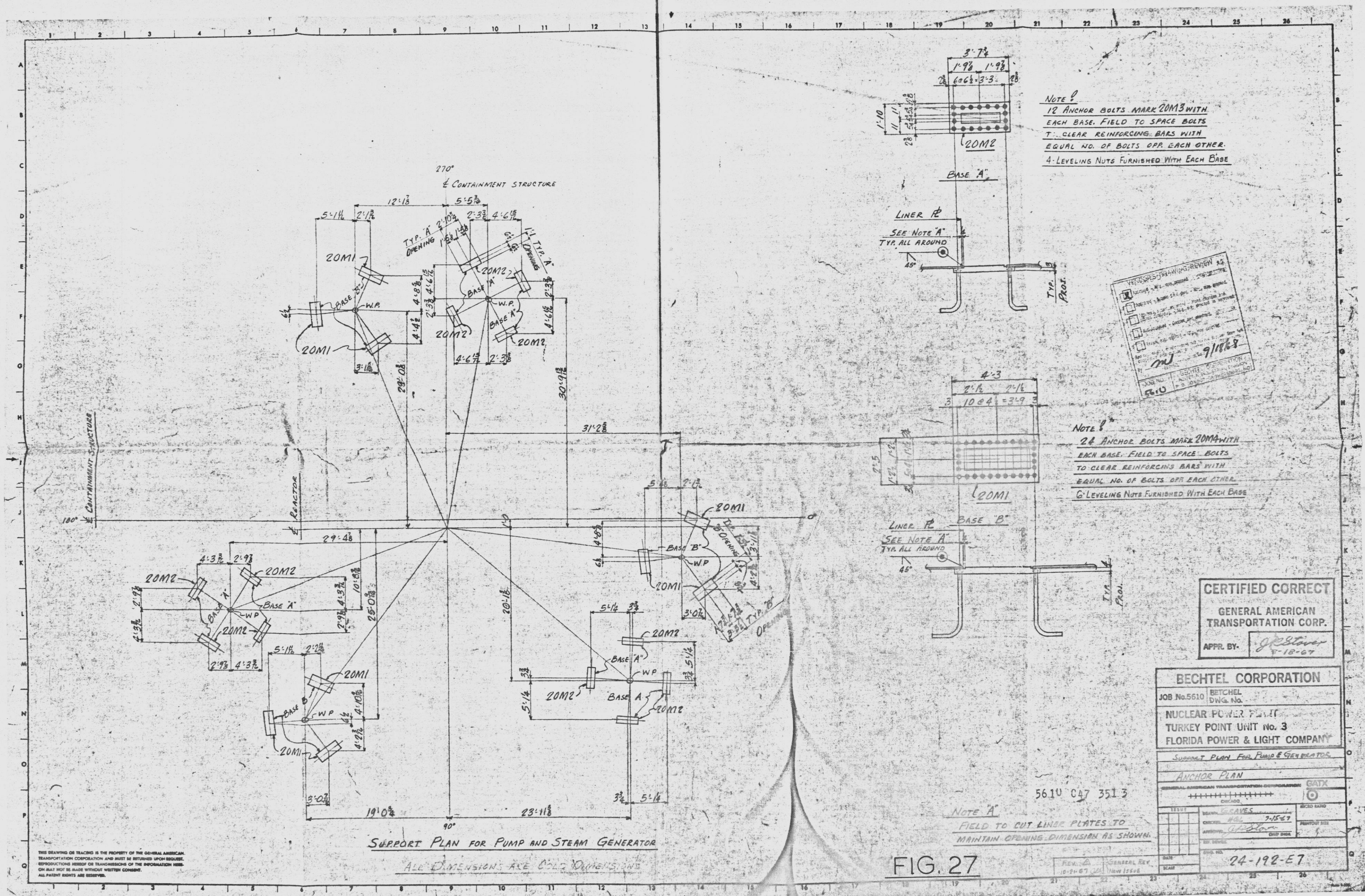

RETURN TO REACTOR DOCKET
FILES

D

Docket # 50-2501251
Control # 7811160139 28
Date 11/10/78 of Document
REGULATORY DOCKET FILE

