

REGULATORY INFORMATION DISTRIBUTION SYSTEM (RIDS)

ACCESSION NBR:8502120159 DUC.DATE: 85/02/05 NOTARIZED: NO DOCKET #
 FACIL:50-315 Donald C. Cook Nuclear Power Plant, Unit 1, Indiana & 05000315
 50-316 Donald C. Cook Nuclear Power Plant, Unit 2, Indiana & 05000316
 AUTH.NAME AUTHOR AFFILIATION
 ALEXICH,M.P. Indiana & Michigan Electric Co.
 RECIP.NAME RECIPIENT AFFILIATION
 DENTON,H.R. Office of Nuclear Reactor Regulation, Director

SUBJECT: Forwards Drawing 71-XC-21 of Schuttte & Koerting trip & throttle valve for turbine auxiliary feedwater pumps.
 Photograph of set screw location.

DISTRIBUTION CODE: A001D COPIES RECEIVED:LTR 1 ENCL 1 SIZE: 4
 TITLE: OR Submittal: General Distribution

NOTES: 05000315
 OL:10/25/74
 05000316
 OL:12/23/72

RECIPIENT			COPIES		RECIPIENT			COPIES	
ID CODE/NAME			L	T	ID CODE/NAME			L	T
NRR ORB1 BC 01			7	7					
INTERNAL:	ACRS	09	6	6	ADM/LFMB		1	0	
	ELD/HDS3		1	0	NRR/DE/MTEB		1	1	
	NRR/DL DIR		1	1	NRR/DL/ORAB		1	0	
	NRR/DL/TSRG		1	1	NRR/DSI/METB		1	1	
	NRR/DSI/RAB		1	1	REG FILE	04	1	1	
	RGN3		1	1					
EXTERNAL:	LPDR	03	2	2	NRC PDR	02	1	1	
	NSIC	05	1	1					

INDIANA & MICHIGAN ELECTRIC COMPANY

P.O. BOX 16631
COLUMBUS, OHIO 43216

February 5, 1985

AEP:NRC:0925

Donald C. Cook Nuclear Plant Unit Nos. 1 and 2
Docket Nos. 50-315 and 50-316
License Nos. DPR-58 and DPR-74
ADDITIONAL INFORMATION: DRAWING OF TRIP AND THROTTLE VALVE

Mr. Harold R. Denton, Director
Office of Nuclear Reactor Regulation
U.S. Nuclear Regulatory Commission
Washington, D.C. 20555

Dear Mr. Denton:

Pursuant to the request of your staff, a drawing of our trip and throttle valve which serves our turbine driven auxiliary feedwater pumps is attached. The trip and throttle valve is manufactured by Schutte and Koerting (drawing number 71-XC-21). We have also attached a photograph of the area of the valve where the set screws are located.

This document has been prepared following Corporate procedures which incorporate a reasonable set of controls to insure its accuracy and completeness prior to signature by the undersigned.

Very truly yours,

M. P. Alexich *Kem*
Vice President *2-5-85*

cm

Attachment

cc: John E. Dolan
W. G. Smith, Jr. - Bridgman
R. C. Callen
G. Bruchmann
G. Charnoff
NRC Resident Inspector - Bridgman

8502120159 850205
PDR ADDCK 05000315
P PDR

Accol
1/4

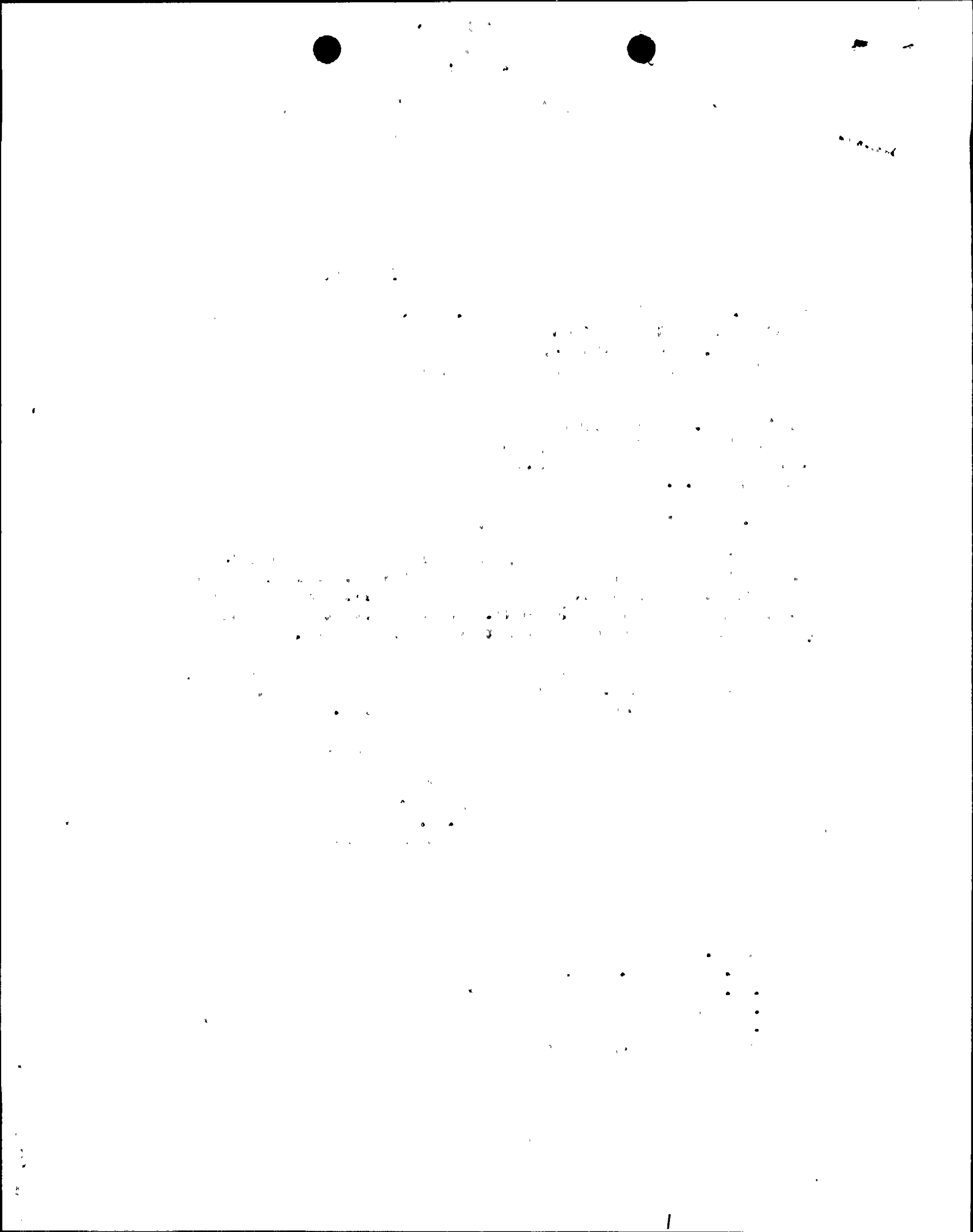

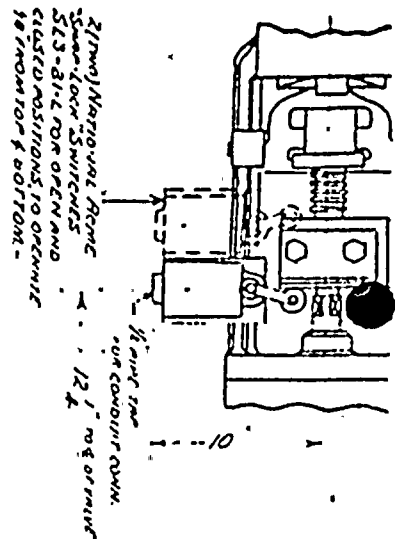
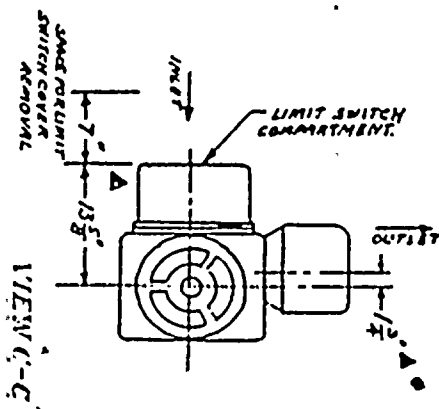

8502120159-01

2000

MECH. MOTOR OPER. BY
W. G. E. Co. SOLE AGENT

APERTURE
CARD

DRAWING No. 71-XC-275

SCHULTE & KOKERTING

CHRYSLER CREDIT CORPORATION

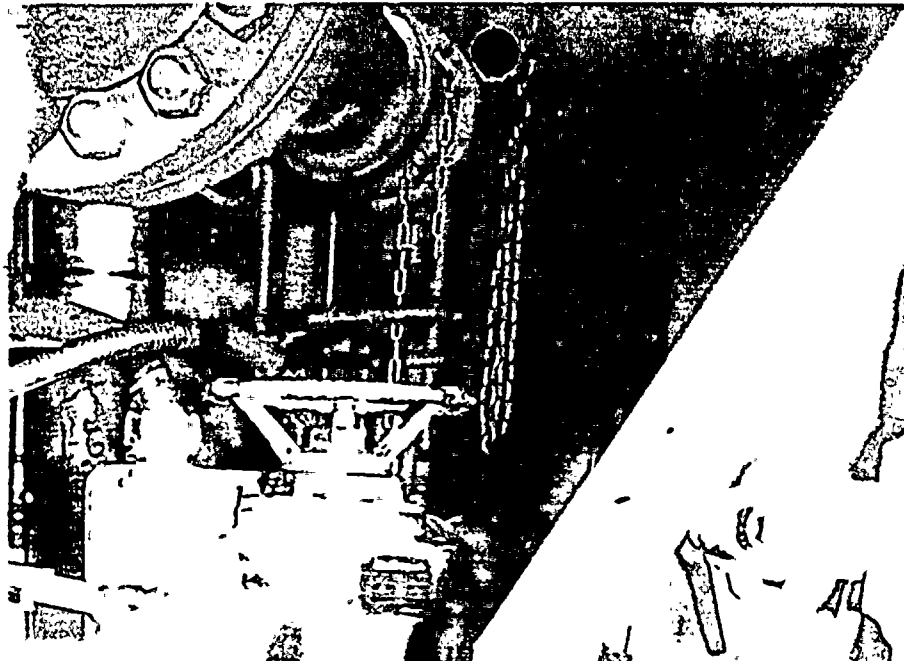

TRIP HOOK SET SCREW
WITH LOCKNUTS



