

REGULATORY INFORMATION DISTRIBUTION SYSTEM (RIDS)

ACCESSION NBR: 8011140095 DOC. DATE: 80/11/07 NOTARIZED: NO DOCKET #
 FACIL: 50-315 Donald C. Cook Nuclear Power Plant, Unit 1, Indiana & 05000315
 50-316 Donald C. Cook Nuclear Power Plant, Unit 2, Indiana & 05000316
 AUTH. NAME AUTHOR AFFILIATION
 HUNTER, R.S. Indiana & Michigan Electric Co.
 RECIP. NAME RECIPIENT AFFILIATION
 DENTON, H.R. Office of Nuclear Reactor Regulation, Director

SUBJECT: Forwards present shift staffing requirements, plans, schedules
 & commitments to meet interim criteria by 820701, per NRC
 800731 request.

DISTRIBUTION CODE: A001S COPIES RECEIVED: LTR 1 ENCL 1 SIZE: 4
 TITLE: General Distribution for after Issuance of Operating License

NOTES: I&E: 3 copies all material. 05000315
 Send 3 copies of all material to I&E. 05000316

| ACTION: | RECIPIENT ID CODE/NAME | | COPIES | | RECIPIENT ID CODE/NAME | | COPIES | |
|-----------|---------------------------|-------|--------|------|---------------------------|----|--------|------|
| | | | LTTR | ENCL | | | LTTR | ENCL |
| ACTION: | VARGA, S. | 04 | 13 | 13 | | | | |
| INTERNAL: | D/DIR, HUM | FAC08 | 1 | 1 | I&E | 06 | 5 | 5 |
| | NRC PDR | 02 | 1 | 1 | OELD | 11 | 1 | 0 |
| | OR ASSESS BR | 10 | 1 | 0 | REG FILE | 01 | 1 | 1 |
| EXTERNAL: | ACRS | 09 | 16 | 16 | LPDR | 03 | 1 | 1 |
| | NSIC | 05 | 1 | 1 | | | | |

NOV 17 1980

MA 4

GP

SL

TOTAL NUMBER OF COPIES REQUIRED: LTTR

41

39

30 ENCL

26



INDIANA & MICHIGAN ELECTRIC COMPANY DISTRIBUTION SERVICES UNIT

P. O. BOX 18
BOWLING GREEN STATION
NEW YORK, N. Y. 10004

1980 NOV 12 AM 11 01

November 7, 1980 US NRC
DISTRIBUTION SERVICES
BRANCH
AEP:NRC:00450

Donald C. Cook Nuclear Plant Unit Nos. 1 and 2
Docket Nos. 50-315 and 50-316
License Nos DPR-58 and DPR-74
Interim Criteris For Shift Staffing

Mr. Harold R. Denton, Director
Office Nuclear Reactor Regulation
U. S. Nuclear Regulatory Commission
Washington, D. C. 20555

Dear Mr. Denton:

This letter and its attachment are our response to Mr. Eisenhut's letter dated July 31, 1980 requesting a reply to the Interim Criteria For Shift Staffing. We received Mr. Eisenhut's letter on August 4, 1980. The response in the attachment includes our present shift staffing requirements, and our plans, schedules, and commitments to meet the Interim Criteria For Shift Staffing by July 1, 1982.

Very truly yours,



R. S. Hunter
Vice President

Attachment

cc: R. C. Callen
C. Charnoff
John E. Dolan
R. W. Jurgensen
D. V. Shaller - Bridgman
Office of Inspection and Enforcement - Region III
NRC Resident Inspector at Cook Plant - Bridgman

A001
S
1/1

8011140

095

✓

1. The first part of the document is a list of names and addresses of the members of the committee. The names are listed in alphabetical order, and the addresses are given in full. The list is as follows:

2. The second part of the document is a list of the names of the members of the committee who have been elected to the office of chairman and vice-chairman. The names are listed in alphabetical order, and the offices are given in full. The list is as follows:

3. The third part of the document is a list of the names of the members of the committee who have been elected to the office of secretary and treasurer. The names are listed in alphabetical order, and the offices are given in full. The list is as follows:

4. The fourth part of the document is a list of the names of the members of the committee who have been elected to the office of member-at-large. The names are listed in alphabetical order, and the offices are given in full. The list is as follows:

ATTACHMENT
TO
AEP:NRC:00450

PRESENT SHIFT STAFFING

The Donald C. Cook Nuclear Plant has four shifts. The present shift staffing is as shown on Figure 1 and is at all times in compliance with the Technical Specification requirements. The Shift Operating Engineer (SOE) is the supervisor in charge of each shift. He holds a senior reactor operator (SRO) license. The SOE has two assistants called Operating Engineers (OE's), who also hold SRO licenses. The OE's are assigned one to each unit with the freedom to move about the plant as conditions dictate. The Unit Supervisor (US), who is also a member of the plant supervisory staff, is in charge of each control room. The Unit Supervisor holds, as a minimum, a reactor operator's (RO) license. Presently seven of the eight unit supervisors hold an SRO license. The Unit Supervisor receives his directives from the Operating Engineer in charge of that unit.

In addition to the above, as a minimum, one licensed RO is assigned to each control room. There is also a minimum of two non-licensed Auxiliary Equipment Operators (AEO's) assigned to each unit. All licensed personnel at the plant are licensed on both units.

Should an abnormal or emergency situation arise, the following key staff personnel, all with current operating licenses, could be utilized to supplement the Operating Shifts:

- Plant Manager - SRO
- Assistant Plant Manager - SRO
- Operations Superintendent - SRO
- Two Production Supervisors - SRO's
- Outage Coordinator - SRO
- Six Training Instructors - Two SRO's and Four RO's

PLANS AND SCHEDULE FOR COMPLIANCE

The interim criteria as set forth in Mr. Eisenhower's letter exceed the minimum shift staffing requirements of our current Technical Specifications. Our present shift staffing permits compliance with the interim criteria provided all licensed shift members are present. An administrative procedure will be prepared by January 5, 1981 which will set forth minimum shift complements and the means by which the personnel requirements as shown on Figure 1 will be met to the maximum extent possible. The procedure will not require that the minimum criteria be met by working overtime.

At present, there are fifteen operators in the licensed operator replacement training program. Of these fifteen license candidates, seven should be ready for NRC reactor operation examination in early 1981. With the addition of a sufficient number of new licensed RO's, we will be able to maintain seven licensed operators on each shift. The remaining candidates in the training program will be available in early 1982. With the inclusion of these licensed reactor operators and upgrading of a sufficient number of RO's to SRO's, we should be able to maintain a SRO in each control room at all times.

The above efforts make us very confident of being able to meet, barring any excessive attrition of licensed operators, your interim criteria by July 1, 1982.

OVERTIME PROCEDURE

An administrative procedure has been issued which sets forth policies concerning overtime work for SRO's, RO's, and shift technical advisors which is in full compliance with the criteria set forth in Mr. Eisenhower's letter.

Handwritten marks and symbols in the top right corner.



A faint horizontal line of text or markings across the middle of the page.

A faint horizontal line of text or markings near the bottom of the page.

DONALD C. COOK NUCLEAR PLANT

SHIFT STAFFING

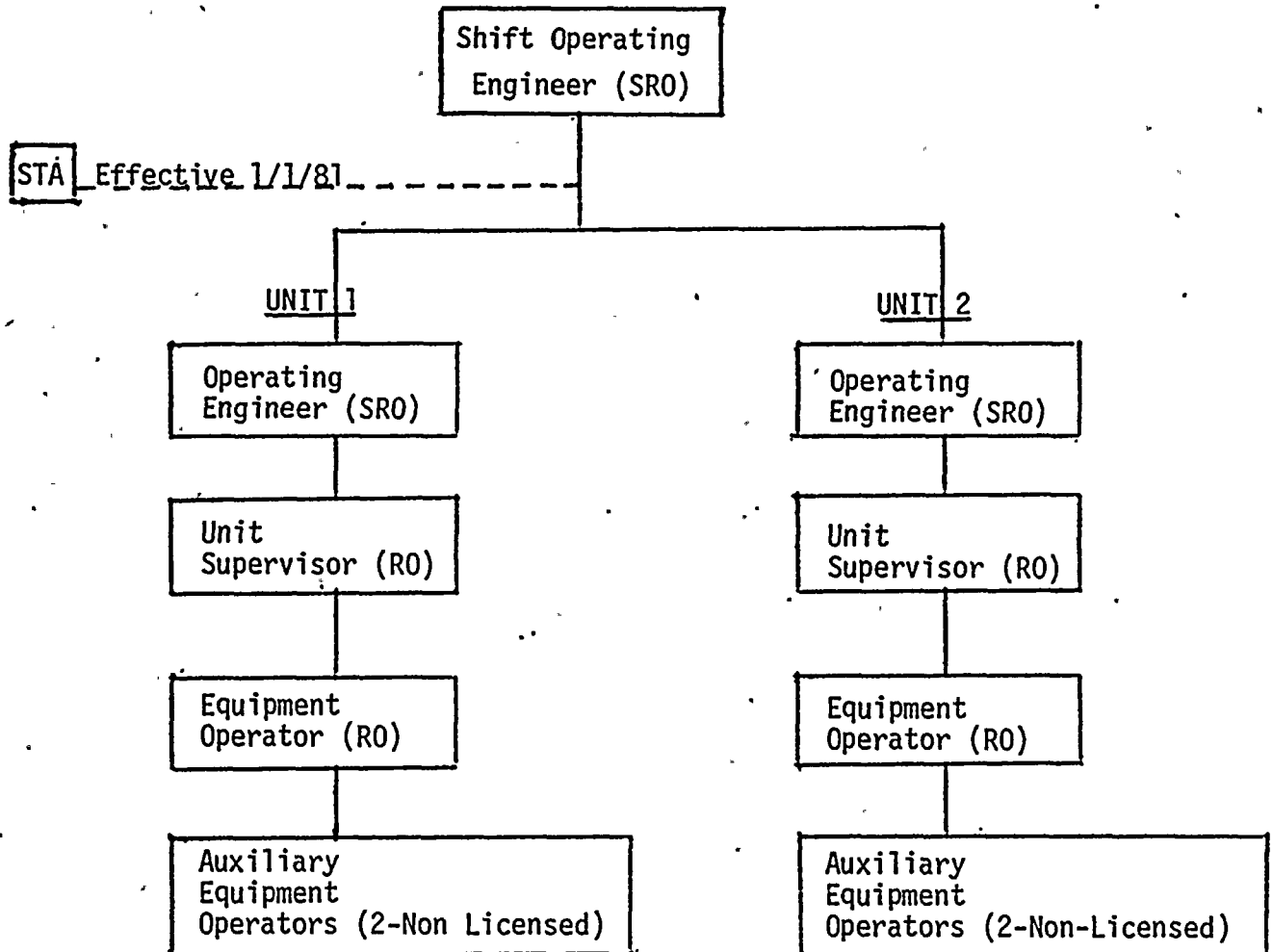

Figure 1

١٠٠
١٠١
١٠٢

