

ACCELERATED DISTRIBUTION DEMONSTRATION SYSTEM

REGULATORY INFORMATION DISTRIBUTION SYSTEM (RIDS)

ACCESSION NBR:9005040232 DOC.DATE: 90/04/30 NOTARIZED: NO DOCKET #
 FACIL:50-315 Donald C. Cook Nuclear Power Plant, Unit 1, Indiana & 05000315
 50-316 Donald C. Cook Nuclear Power Plant, Unit 2, Indiana & 05000316
 AUTH.NAME AUTHOR AFFILIATION
 ALEXICH,M.P. Indiana Michigan Power Co. (formerly Indiana & Michigan Ele
 RECIP.NAME RECIPIENT AFFILIATION
 Document Control Branch (Document Control Desk)

SUBJECT: Forwards "Annual Environ Operating Rept for Jan-Dec 1989," &
 "Operational Radiological Environ Monitoring Program...."

DISTRIBUTION CODE: IE25D COPIES RECEIVED:LTR 1 ENCL 1 SIZE: 1+172
 TITLE: Environmental Monitoring Rept (per Tech Specs)

NOTES:

	RECIPIENT		COPIES			RECIPIENT		COPIES		
	ID CODE/NAME		LTR	ENCL		ID CODE/NAME		LTR	ENCL	
	PD3-1 LA		3	3		PD3-1 PD		1	1	
	GIITTER,J.		1	1						
INTERNAL:	AEOD/DSP/TPAB		1	1		IRM TECH ADV		1	1	
	NRR ROTHMAN,R		1	1		NRR/DREP/PRPB11		2	2	
	REG FILE 01		1	1		RGN3 DRSS/RPB		1	1	
	RGN3 FILE 02		1	1						
EXTERNAL:	EG&G SIMPSON,F		2	2		LPDR		1	1	
	NRC PDR		1	1						

NOTE TO ALL "RIDS" RECIPIENTS:

PLEASE HELP US TO REDUCE WASTE! CONTACT THE DOCUMENT CONTROL DESK,
 ROOM P1-37 (EXT. 20079) TO ELIMINATE YOUR NAME FROM DISTRIBUTION
 LISTS FOR DOCUMENTS YOU DON'T NEED!

TOTAL NUMBER OF COPIES REQUIRED: LTR 17 ENCL 17

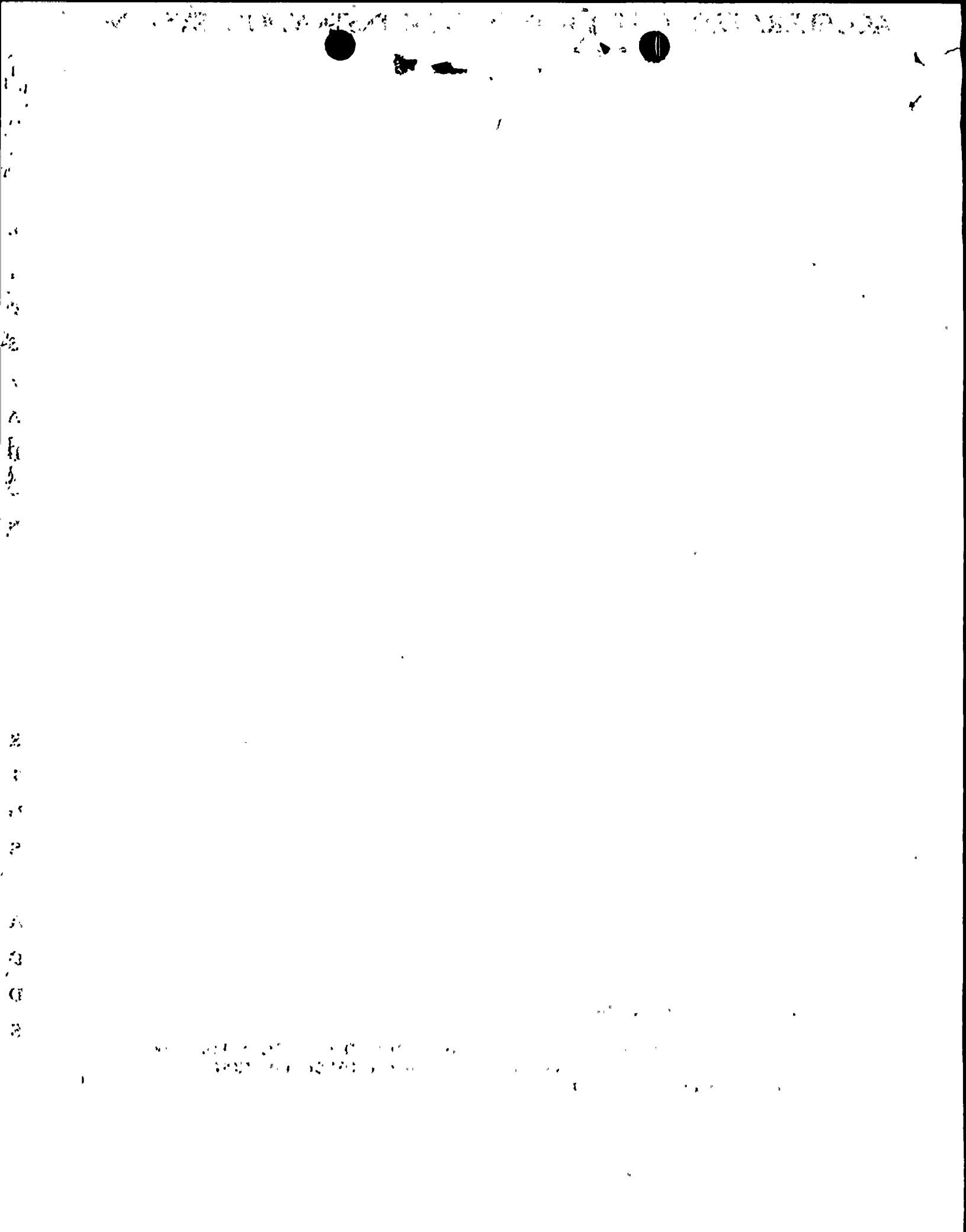



AEP:NRC:0806J

Donald C. Cook Nuclear Plant Unit Nos. 1 and 2
Docket Nos. 50-315 and 50-316
License Nos. DPR-58 and DPR-74
ANNUAL ENVIRONMENTAL OPERATING REPORT - 1989

U.S. Nuclear Regulatory Commission
Attn: Document Control Desk
Washington, D.C. 20555

ATTN: Dr. T. E. Murley

April 30, 1990

Dear Dr. Murley:

Please find attached to this letter the Annual Environmental Operating Report for the Donald C. Cook Nuclear Plant for the year 1989. This report was prepared in accordance with Section 5.4.1 of Appendix B, Part II and Section 6.9.1.6 of Appendix A Technical Specifications of the Donald C. Cook Nuclear Plant.

This document has been prepared following Corporate procedures that incorporate a reasonable set of controls to ensure its accuracy and completeness prior to signature by the undersigned.

Sincerely,

A handwritten signature in cursive script, appearing to read 'M. P. Alexich'.

M. P. Alexich
Vice President

edg

Attachment

cc: D. H. Williams, Jr.
A. A. Blind - Bridgman
NFEM Section Chief
R. C. Callen
G. Charnoff
A. B. Davis, Region III
NRC Resident Inspector - Bridgman

9005040232 900430
PDR ADOCK 05000315
R PDC

IF 25
11



2

2



2

2

2