

# REGULATOR INFORMATION DISTRIBUTION ITEM (RIDS)

ACCESSION NBR: 8404170324 DOC. DATE: 84/04/12 NOTARIZED: NO DOCKET #  
 FACIL: 50-315 Donald C. Cook Nuclear Power Plant, Unit 1, Indiana & 05000315  
 50-316 Donald C. Cook Nuclear Power Plant, Unit 2, Indiana & 05000316

AUTH. NAME: ALEXICH, M.P. AUTHOR AFFILIATION: Indiana & Michigan Electric Co.  
 RECIP. NAME: DENTON, H.R. RECIPIENT AFFILIATION: Office of Nuclear Reactor Regulation, Director

SUBJECT: Forwards Figure 6-2, "Human Engineering Discrepancy Evaluation Flow Chart," for insertion as Pages 6-7 of detailed control room design review/plan.

DISTRIBUTION CODE: A001S COPIES RECEIVED: LTR 1 ENCL 1 SIZE: 2  
 TITLE: OR Submittal: General Distribution

## NOTES:

	RECIPIENT		COPIES			RECIPIENT		COPIES	
	ID CODE/NAME		LTTR	ENCL		ID CODE/NAME		LTTR	ENCL
	NRR ORB1 BC	01	7	7					
INTERNAL:	ELD/HDS3		1	0		NRR/DE/MTEB		1	1
	NRR/DL DIR		1	1		NRR/DL/ORAB		1	0
	NRR/DSI/METB		1	1		NRR/DSI/RAB		1	1
	REG FILE	04	1	1		RGN3		1	1
EXTERNAL:	ACRS	09	6	6		LPDR	03	2	2
	NRC PDR	02	1	1		NSIC	05	1	1
	NTIS		1	1					

1. The following information was obtained from the files of the [redacted] and [redacted] on [redacted] and [redacted] regarding the activities of [redacted] and [redacted] in the [redacted] area.

2. The [redacted] and [redacted] are [redacted] and [redacted] in the [redacted] area.

3. The [redacted] and [redacted] are [redacted] and [redacted] in the [redacted] area.

4. The [redacted] and [redacted] are [redacted] and [redacted] in the [redacted] area.

5. The [redacted] and [redacted] are [redacted] and [redacted] in the [redacted] area.

[redacted]		[redacted]		[redacted]		[redacted]	
[redacted]		[redacted]		[redacted]		[redacted]	
1	1	1	1	1	1	1	1
2	1	1	1	1	1	1	1
3	1	1	1	1	1	1	1
4	1	1	1	1	1	1	1
5	1	1	1	1	1	1	1
6	1	1	1	1	1	1	1
7	1	1	1	1	1	1	1
8	1	1	1	1	1	1	1
9	1	1	1	1	1	1	1
10	1	1	1	1	1	1	1

# INDIANA & MICHIGAN ELECTRIC COMPANY

P.O. BOX 16631  
COLUMBUS, OHIO 43216

April 12, 1984  
AEP:NRC:0773G

Donald C. Cook Nuclear Plant Unit Nos. 1 and 2  
Docket Nos. 50-315 and 50-316  
License Nos. DPR-58 and DPR-74  
DETAILED CONTROL ROOM DESIGN REVIEW

Mr. Harold R. Denton, Director  
Office of Nuclear Reactor Regulation  
U.S. Nuclear Regulatory Commission  
Washington, D. C. 20555

Dear Mr. Denton:

Figure 6-2 was inadvertently omitted from our Detailed Control Room Design Review (DCRDR) Plan sent to you on December 29, 1983 (AEP:NRC:0773C). The Figure 6-2 presents the methodology the Assessment Team will use to evaluate and categorize Human Engineering Discrepancies (HED). Although the figure may not change the NRC Staff Comments (Reference March 13, 1984 - Varga to Dolan Letter), we believe they should have the opportunity to review the figure prior to our tentatively scheduled meeting on May 8, 1984.

The attached Figure 6-2 is hereby provided for insertion as page 6-7 of our PROGRAM PLAN REPORT for a DETAILED CONTROL ROOM DESIGN REVIEW FOR INDIANA & MICHIGAN ELECTRIC CO. DONALD C. COOK UNITS 1 & 2.

This letter has been prepared following Corporate procedures which incorporate a reasonable set of controls to insure its accuracy and completeness prior to signature by the undersigned.

Very truly yours,



M. P. Alexich  
Vice President

*MDP*  
4-10-84

MPA/cm

cc: John E. Dolan  
W. G. Smith, Jr. - Bridgman  
R. C. Callen  
G. Charnoff  
E. R. Swanson, NRC Resident Inspector - Bridgman

A001  
1/1

8404170324 840412  
PDR ADOCK 05000315  
PDR



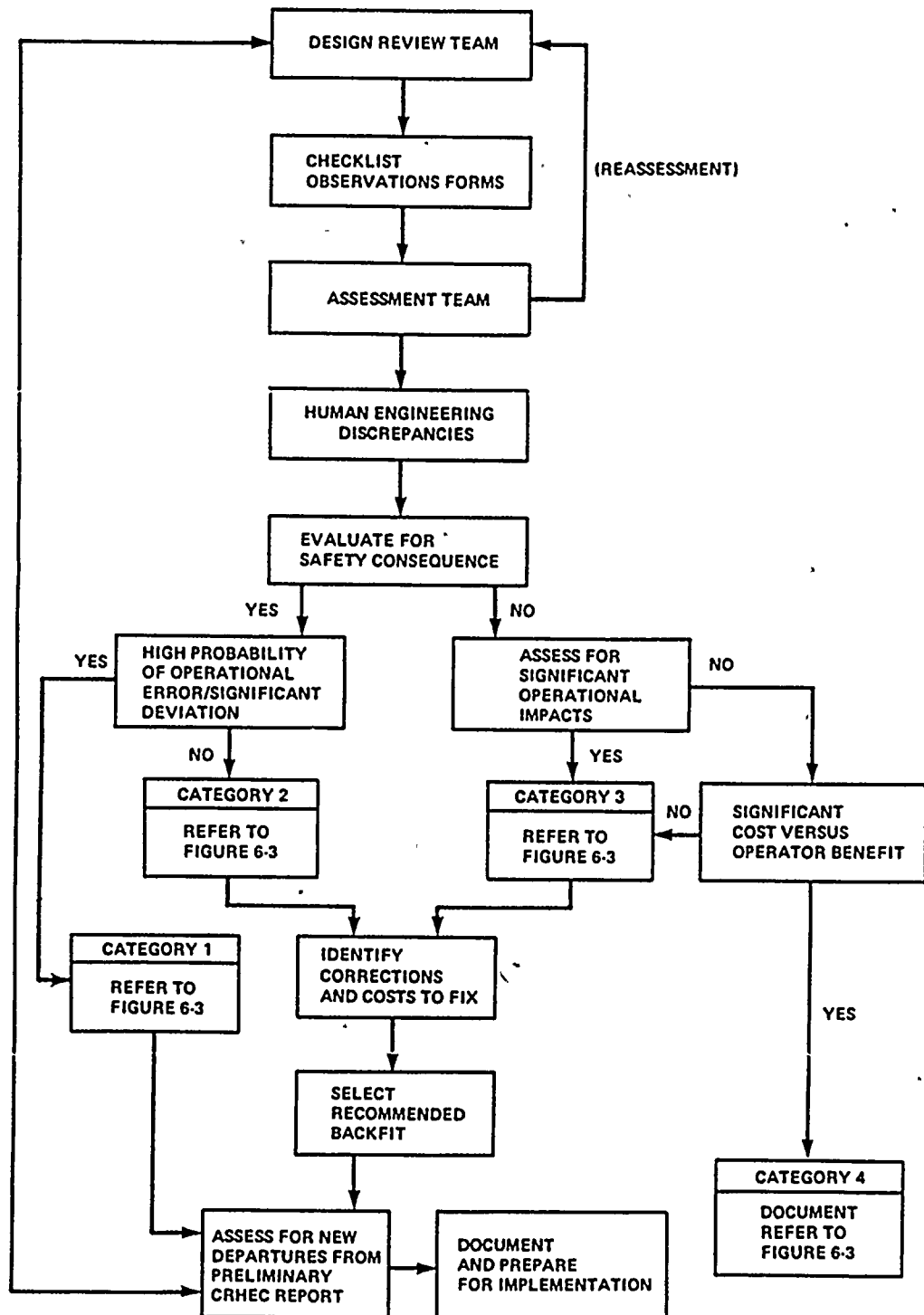

Figure 6-2. Human Engineering Discrepancy Evaluation Flow Chart

